

Latitude

Longitude

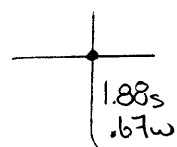

Topo Location

7.5' Loc. _____ 15' Loc. _____
 _____ (calc.) _____

Company LH Berem

Farm NJ M^oor # 3

15' Quad _____
(sec.)

7.5' Quad Wileyello

District Meado

WELL LOCATION PLAT

County 051 Permit 30118

see plat 30117

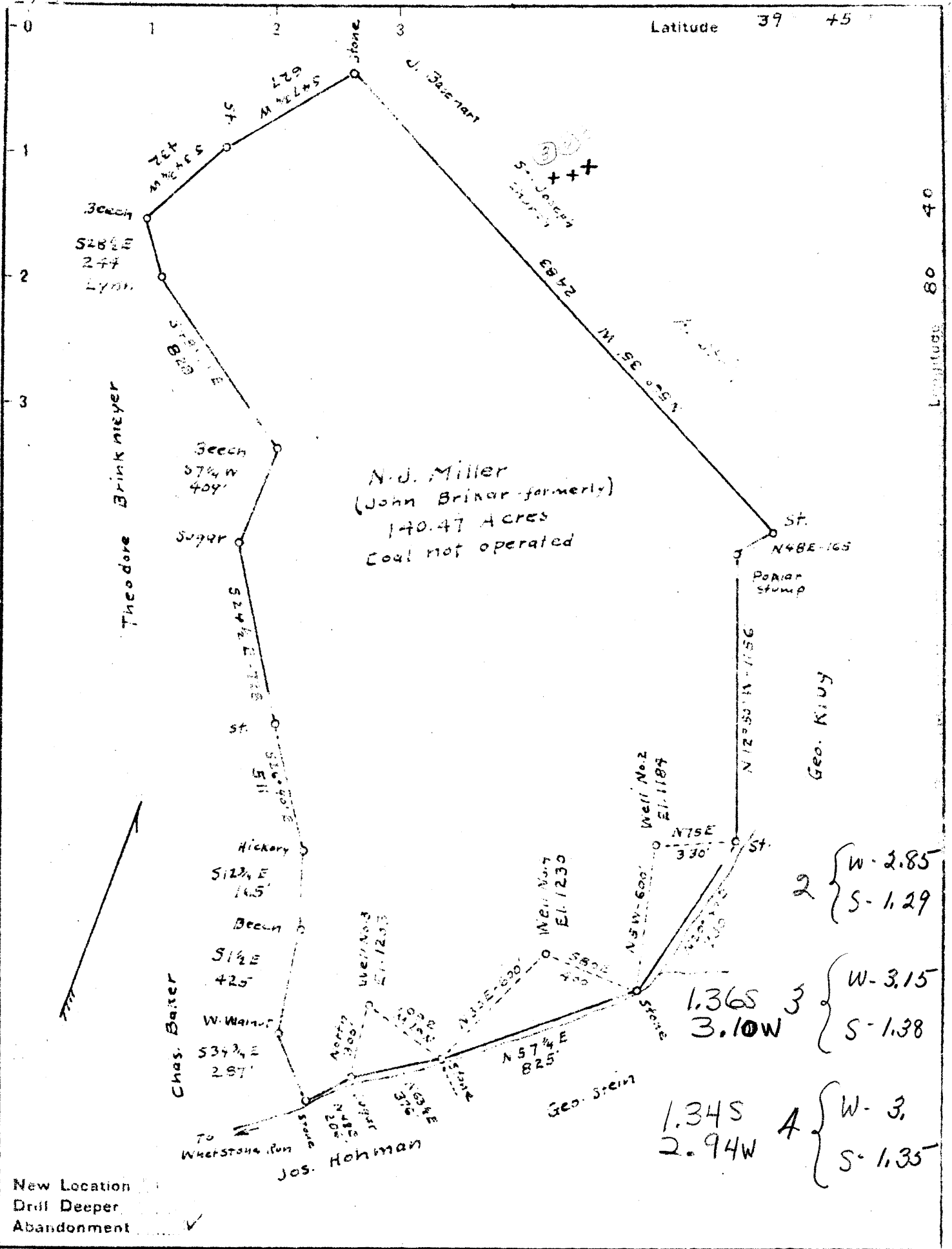

Company I. H. Beran
 Address Box 73 Marietta Ohio
 Farm N. J. Miller
 Tract _____ Acres 140.47 Lease No. _____
 Wells (Farm) No. 2, 3 & 4 Serial No. _____
 Elevations (Spirit Level) 1184', 1233' & 1230'
 Quadrangle Littleton NW
 County Marshall District Marion
 Engineer C. O. Rowing
 Engineer's Registration No. 811
 File No. _____ Drawing No. _____
 Date Sept. 16 1939 Scale 1" = 500'

STATE OF WEST VIRGINIA
 DEPARTMENT OF MINES
 OIL AND GAS DIVISION
 CHARLESTON

WELL LOCATION MAP
 FILE NO. MARS-117-A Well #4
MARS-118-A Well #3

+ Denotes location of well on United States Topographic Maps, scale 1 to 62,500, latitude and longitude lines being represented by border lines as shown

- Denotes one inch spaces on border line of original tracing.

STATE OF WEST VIRGINIA
DEPARTMENT OF MINES
OIL AND GAS DIVISION

169

WELL RECORD

Permit No. MARS - 128-A

Oil or Gas Well Oil
(Kind)

Company I. H. Baron
 Address Marietta, Ohio
 Farm John Bickar Acres _____
 Location (waters) _____
 Well No. 133 Elev. _____
 District Meade County Marshall
 The surface of tract is owned in fee by H. J. Miller
 Address St. Joseph, W. Va.
 Mineral rights are owned by H. J. Miller
 Address St. Joseph, W. Va.
 Drilling commenced _____
 Drilling completed _____
 Date shot _____ Depth of shot _____
 Open Flow /10ths Water in _____ Inch
 /10ths Merc. in _____ Inch
 Volume _____ Cu. Ft.
 Rock Pressure _____ lbs. _____ hrs.
 Oil _____ bbls., 1st 24 hrs.
 Fresh water _____ feet _____ feet
 Salt water _____ feet _____ feet

Casing and Tubing	Used in Drilling	Left in Well	Packers
Size			
16.			Kind of Packer
13.	<u>120°</u>		
10.	<u>120°</u>		Size of
8 1/4	<u>140°</u>		
6 5/8	<u>2500°</u>	<u>2500°</u>	Depth set
5 3/16			
3.			Perf. top
2.		<u>2500°</u>	Perf. bottom
Liners Used			Perf. top
			Perf. bottom

CASING CEMENTED _____ SIZE _____ No. FT. _____ Date _____
 COAL WAS ENCOUNTERED AT 931 FEET 60 INCHES
931 FEET 72 INCHES FEET INCHES
 FEET INCHES FEET INCHES

Formation	Color	Hard or Soft	Top	Bottom	Oil Gas or Water	Depth Found	Remarks
Mapleton Coal			835	836			
Pittsburgh Coal			921	927			
Little Dunkard Sand			1080	1080			
Big Dunkard Sand			1285	1295			
Salt Sand			1700	1720			
Meade Sand			1880	1900			
Big Lime			2000	2020			
Big Injun Sand			2080	2100			
Meade Grit			2180	2200			
Red Rock			2762	2780			
Gordon Stray			2875	2875			
Gordon Sand			2980	2945			
Bottom of Well				2922			
Pay Oil and Gas			2933				

