

Latitude

Longitude

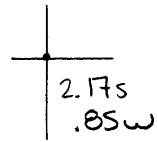

**Topo Location**

7.5' Loc. \_\_\_\_\_ 15' Loc. \_\_\_\_\_  
 \_\_\_\_\_ (calc.) \_\_\_\_\_

Company IH Berem

Farm Joseph Hohmann #140

15' Quad \_\_\_\_\_  
(sec.)

7.5' Quad Wileyville

District Meade

Plots in Wetzel Co

**WELL LOCATION PLAT**

County OSI Permit 30111

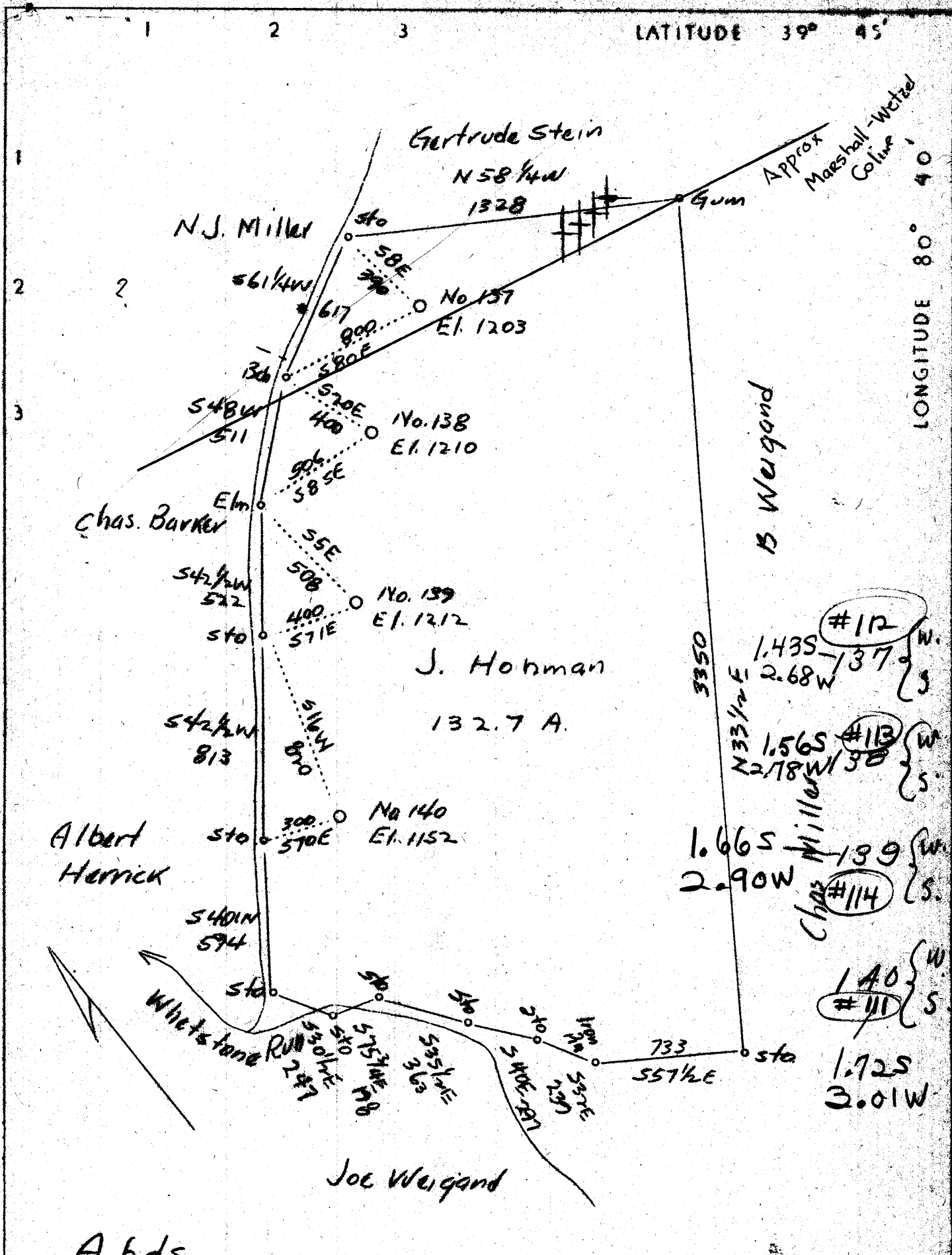

A bds.

Company	I. H. Beren
Address	Box 73, Marietta, Ohio.
Farm	Joseph Hohman
Acres	132.7
Well (Farm) No.	137, 138, 139, 140
Elevation (SL)	1203, 1210, 1212, 1152
Quadrangle	Littleton NW.
County	Marshall
District	Meade
Engineer	G. O. Gerwig
Eng. Reg. No.	811
Date	Sept. 19, 1939
Scale	1" = 500'

STATE OF WEST VIRGINIA  
Department of Mines  
OIL & GAS DIVISION  
Charleston

WELL LOCATION MAP

File No. MARS-111-112-113-114

x Denotes location of well on U. S. Topographic Maps, scale 1 to 62,500, latitude and longitude lines being represented by border lines as shown.

• Denotes one inch spaces on border line of original tracing

STATE OF WEST VIRGINIA  
DEPARTMENT OF MINES  
OIL AND GAS DIVISION

783

WELL RECORD

*2000-11A*

Permit No. ....

Oil or Gas Well **Oil**  
(Kind)

Company **I. H. Boren**  
Address **Marietta, Ohio**  
Farm **Gertrude Hawke** Acres **1.30**  
Location (waters) .....  
Well No. **140** Elev. **1154**  
District **Proctor** County **Wetzel**  
The surface of tract is owned in fee by **Joseph Hohman**  
Address **St. Joseph, W. Va.**  
Mineral rights are owned by **Joseph Hohman**  
Address **St. Joseph, W. Va.**  
Drilling commenced .....  
Drilling completed .....  
Date shot ..... Depth of shot .....  
Open Flow /10ths Water in ..... Inch  
/10ths Merc. in ..... Inch  
Volume ..... Cu. Ft.  
Rock Pressure ..... lbs. .... hrs.  
Oil ..... bbls., 1st 24 hrs.  
Fresh water ..... feet ..... feet  
Salt water ..... feet ..... feet

Casing and Tubing	Used in Drilling	Left in Well	Packers
Size			Kind of Packer.....
16			
10	<b>1160</b>	<b>---</b>	Size of.....
8 3/4	<b>1400</b>	<b>780</b>	
6 5/8	<b>2120</b>	<b>2120</b>	Depth set.....
5 3/16			
3			Perf. top.....
2		<b>2883</b>	Perf. bottom.....
Liners Used.....			Perf. top.....
			Perf. bottom.....

CASING CEMENTED..... SIZE..... No. FT..... Date.....  
COAL WAS ENCOUNTERED AT **760** FEET **80** INCHES  
**864** FEET **72** INCHES FEET INCHES  
FEET INCHES FEET INCHES

Formation	Color	Hard or Soft	Top	Bottom	Oil Gas or Water	Depth Found	Remarks
Mapletown Coal			<b>760</b>	<b>765</b>			
Pittsburgh Coal			<b>864</b>	<b>870</b>			
Salt Sand			<b>1700</b>	<b>1750</b>			
Big Line			<b>1890</b>	<b>1950</b>			
Big Injun			<b>1915</b>	<b>2210</b>			
Gordon Stray			<b>2819</b>	<b>2825</b>			
Gordon Sand			<b>2859</b>	<b>2874</b>			
Bottom of Well				<b>2883</b>			

