

LATITUDE 39° 50'

LONGITUDE 80° 40'

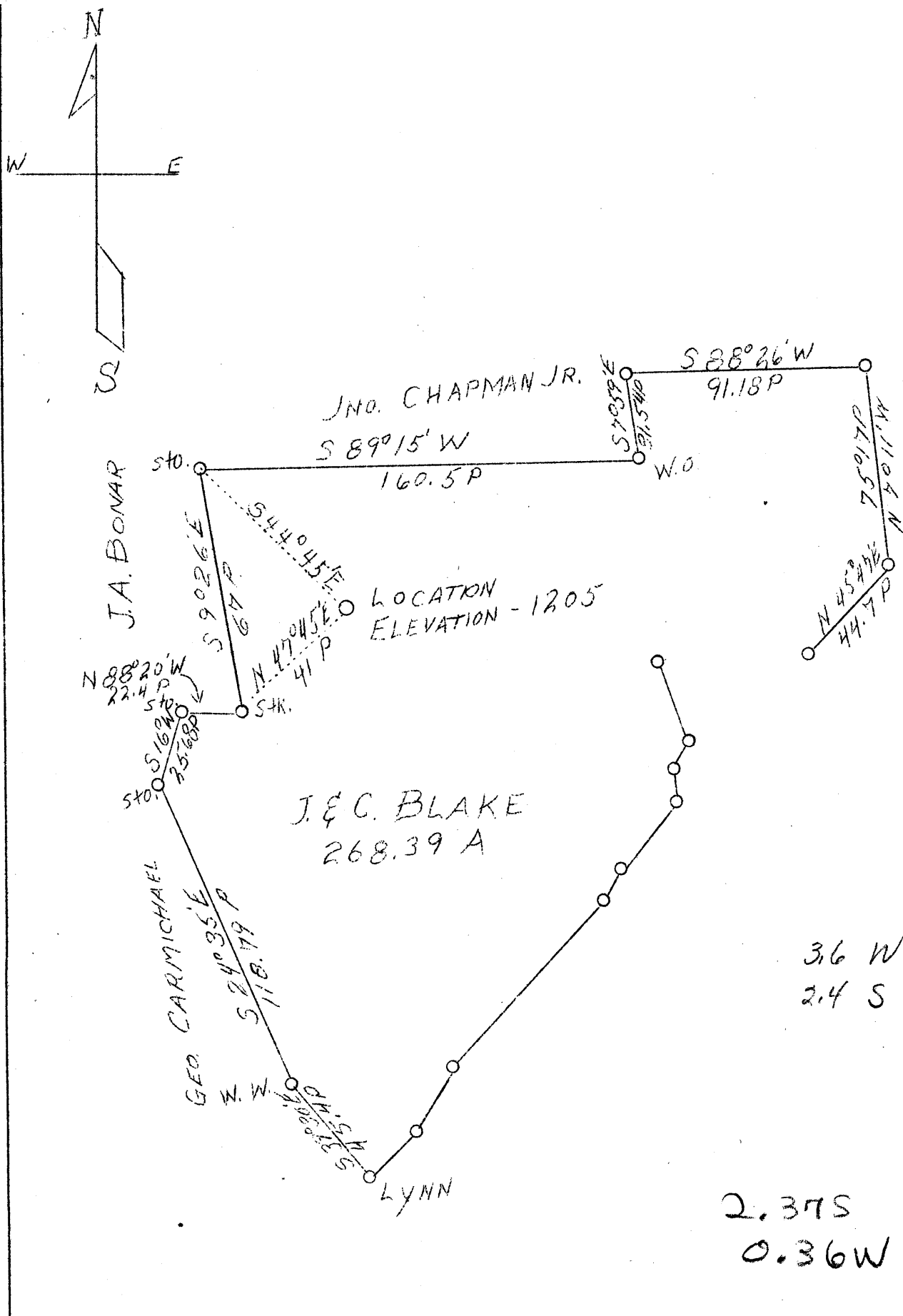

Company	I.H. Beren
Address	Marietta, Ohio
Farm	J. & C. Blake
Tract	1
Acres	268.39
El. (S.L.)	1298
Quadrangle	Cameron SW
County	Marshall
District	Meade
Eng.	F.W. Parsons
Eng. Reg. No.	203
Date	5/2/39
Scale	1" = 50P

STATE OF WEST VIRGINIA
 Department of Mines
 OIL AND GAS DIVISION
 Charleston

WELL LOCATION MAP

File No. MAVS-97-A

x Denotes location of well on U.S. Topographic Maps, scale 1 to 62,500, latitude and longitude lines being represented by border lines as shown.

- Denotes one inch spaces on border line of original tracing.

Headquarters, Marshall County, W. Va.

By I. H. Baren, Marietta, Ohio.

On 265 acres.

Elevation.....

Surface owned by Glenn Miller, Glen Easton, W. Va., and minerals
by Blake Hairs—Pittsburgh Coal; Hapletown (Sewickley) Coal—
Glenn Miller, Glen Easton, W. Va. (Blake Hairs address, Proctor).

10" casing, 1470'; 8", 1935'; 6", 2245'; 5", 2300'; all left in.

Oil well. Abandonment reported to Dept. of Mines March 14, 1939.

Record to RCF from Mrs. Griffith May 21, 1939.

	Top.	Bottom.
Hapletown (Sewickley) Coal	925	- 931
Pittsburgh Coal	1016	- 1022
Big Darker Sand	1540	- 1565
Salt Sand (water, 1905')	1900	- 1940
Marion Sand	2018	
Mine	2050	
Big Injun Sand	2116	- 2366
Gordon Sand (oil, 2993')	2987	- 3007
Through Gordon		3007
Total depth		3018

WEST VIRGINIA DEPARTMENT OF MINES
OIL AND GAS DIVISION

158

WELL RECORD

Permit No. MADS-97-A

Oil or Gas Well Oil
(Kind)

Company I. H. Beran
Address Marietta, Ohio
Farm J & C Blake (Now Miller) Acres 369
Location (waters).....
Well No. 155 Elev. 1265
District Meade County Marshall
The surface of tract is owned in fee by Glenn Miller
Address Glen Easton, W. Va.
Mineral rights are owned by Blake Heirs- Pitts. Coal
Glenn Miller-Mapletown Address Proctor, W. Va.
Coal Address Glenn Easton, W. Va.
Drilling commenced.....
Drilling completed.....
Date shot..... Depth of shot.....
Open Flow /10ths Water in..... Inch
/10ths Merc. in..... Inch
Volume..... Cu. Ft.
Rock Pressure..... lbs..... hrs.
Oil..... bbls., 1st 24 hrs.
Fresh water..... feet..... feet
Salt water..... feet..... feet

Casing and Tubing	Used in Drilling	Left in Well	Packers
Size			
16.....			Kind of Packer.....
13.....			
10.....	1430	930	Size of.....
8 3/4.....	1935	1935	
6 5/8.....	2245	2245	Depth set.....
5 3/16.....	2300	2300	
3.....			Perf. top.....
2.....			Perf. bottom.....
Liners Used.....			Perf. top.....
			Perf. bottom.....

CASING CEMENTED..... SIZE..... No. FT..... Date.....
COAL WAS ENCOUNTERED AT..... FEET..... INCHES
..... FEET..... INCHES..... FEET..... INCHES
..... FEET..... INCHES..... FEET..... INCHES

Formation	Color	Hard or Soft	Top	Bottom	Oil Gas or Water	Depth Found	Remarks
Mapletown Coal			926	931			
Pittsburgh Coal			1016	1022			
Big Dunkard			1540	1565			
Salt Sand			1900	1940	Water	1905	
Maxon Sand			2018				
Lime			2090				
Big Injun Sand			2116	2366			
Gordon Sand			2967	3007	Oil	2993	
Through Gordon			3007				
Total Depth				3018			

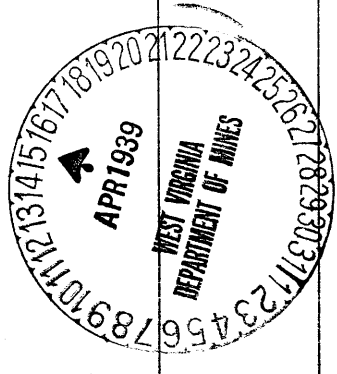

99-0

