

JACKSON SURVEYING  
INC.  
2413 EAST PIKE ST. # 112  
Clarksburg, WV 26302  
304-623-5851

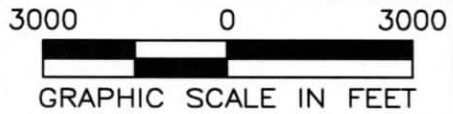
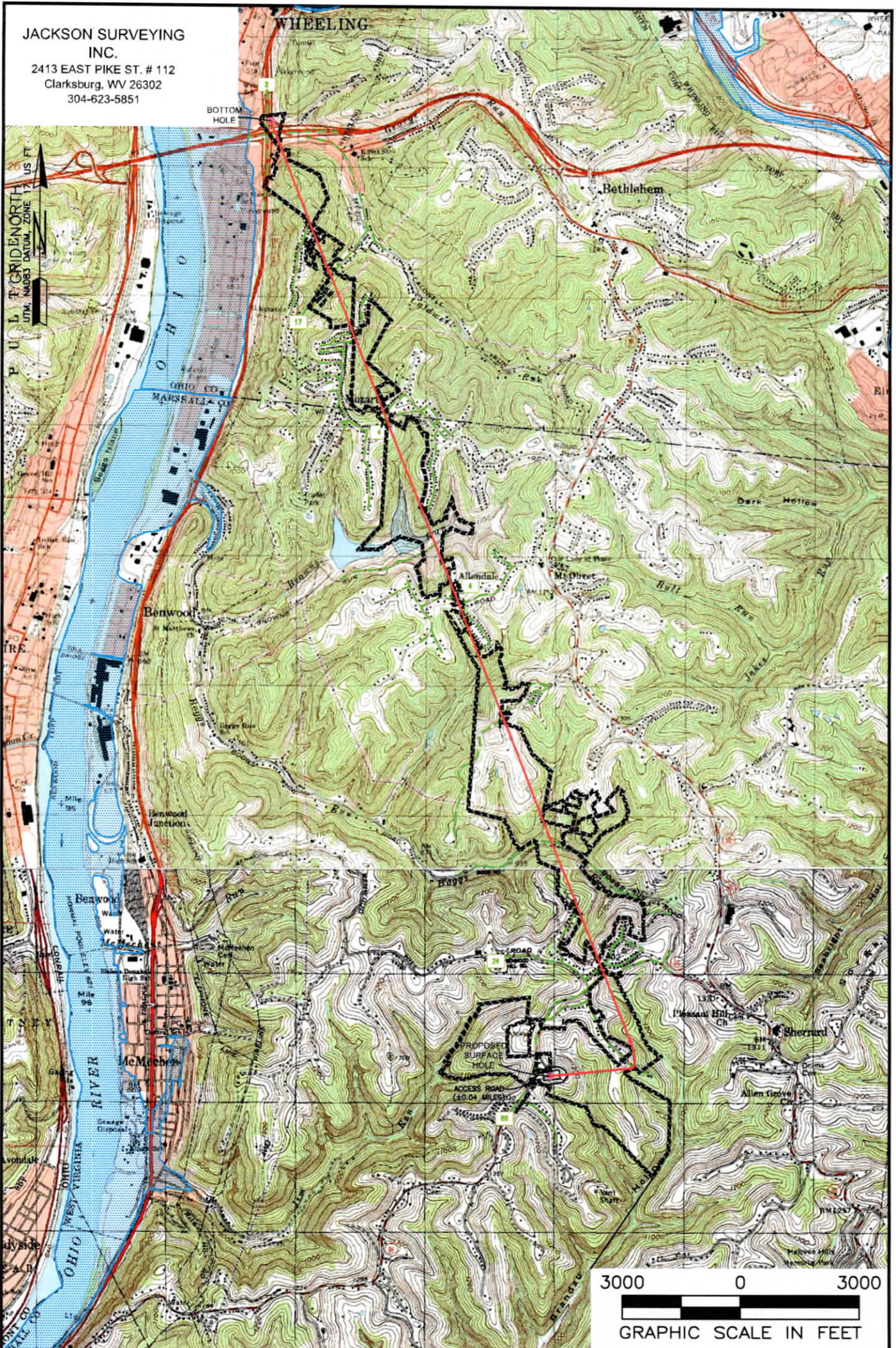

**NOTES ON SURVEY**

1. SURFACE AND ROYALTY OWNER INFORMATION AND THEIR BOUNDARIES SHOWN HEREON WERE PLOTTED FROM DEEDS AND/OR TAX PARCEL MAPS PROVIDED BY CLIENT AND/OR FIELD LOCATIONS.
2. THIS PLAT DOES NOT REPRESENT A BOUNDARY SURVEY OF THE PARCELS SHOWN HEREON.
4. ALL INSETS ARE GRID NORTH UNLESS OTHERWISE DEPICTED.

**LEGEND:**

- PROPOSED SURFACE HOLE / BOTTOM HOLE
- EXISTING / PRODUCING WELLHEAD
- LPL\* LANDING POINT LOCATION
- FLOOD PLAN
- ACCESS ROAD
- PUBLIC ROAD
- LEASE BOUNDARY
- PROPOSED PATH

WELL OPERATOR: SWN PRODUCTION COMPANY, LLC	WELL (FARM) NAME: RUTH KELLER MSH	WELL # 405H	SERIAL #
ADDRESS: 1300 FORT PIERPONT ROAD, SUITE 200 MORGANTOWN, WV 26508	COUNTY - CODE MARSHALL - 051	DISTRICT; UNION	
SURFACE OWNER: BRIAN J. KELLER & DAVID J. & ALICE M. COOK (TOD)	USGS 7 1/2 QUADRANGLE MAP NAME WILEVILLE, WV		

Latitude: 40°00'00"

SURFACE HOLE 8152'

Latitude: 40°05'00"

BOTTOM HOLE 3531'

JACKSON SURVEYING INC.

2413 EAST PIKE ST. # 112  
Clarksburg, WV 26302  
304-623-5851

SURFACE HOLE LOCATION (SHL):
UTM (NAD83, ZONE 17, METERS): NORTHING: 4,426,201.969 EASTING: 525,975.082
LANDING POINT (LPL):
UTM (NAD83, ZONE 17, METERS): NORTHING: 4,426,494.852 EASTING: 526,583.058
BOTTOM HOLE LOCATION (BHL):
UTM (NAD83, ZONE 17, METERS): NORTHING: 4,433,563.730 EASTING: 523,801.402

LINE	BEARING	DISTANCE	DESCRIPTION	MONUMENT
L1	S 74°24'11" W	463.94'	SHL TO LANDMARK	5/8" REBAR FOUND
L2	N 30°48'56" W	616.19'	SHL TO LANDMARK	5/8" REBAR FOUND
LINE	BEARING	DISTANCE	CURVE LENGTH	DESCRIPTION
L3	N 64°16'42" E	2,214.05'	2,764.75'	SHL TO LPL

GRID NORTH  
UTM, NAD83 DATUM, ZONE 17, US FT

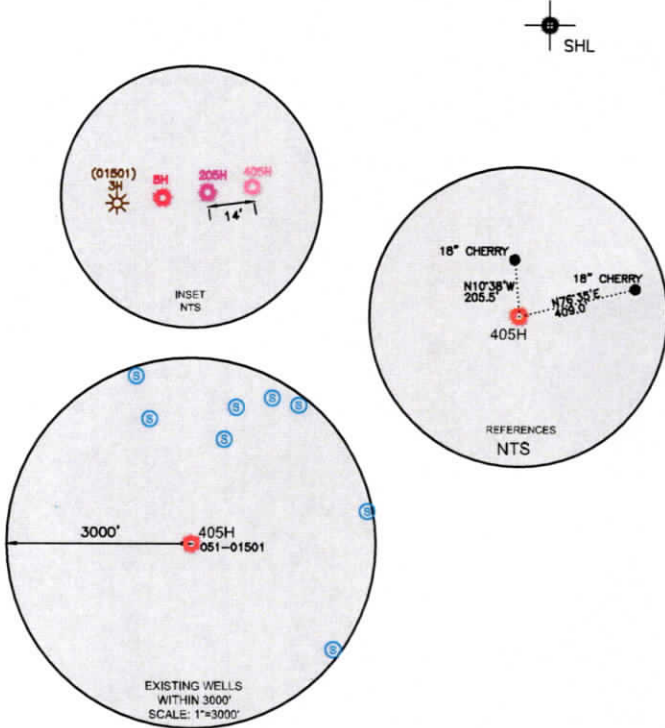

WELL RESTRICTIONS

1. THERE ARE TWO OCCUPIED DWELLINGS > 2500 SQ FT. WITHIN 625 FEET OF CENTER OF PAD.
2. NO AGRICULTURE BUILDINGS > 2500 SQ FT. WITHIN 625 FEET OF CENTER OF PAD.
3. NO WATER WELLS OR DEVELOPED SPRINGS ARE WITHIN 250 FEET OF PROPOSED WELL.
4. NO PERENNIAL STREAMS, LAKES, PONDS, OR RESERVOIRS WITHIN 100 FEET OF THE LIMITS OF DISTURBANCE.
5. NO NATURALLY PRODUCING TROUT STREAM WITHIN 300 FEET OF LIMITS OF DISTURBANCE.
6. NO GROUND INTAKE OR PUBLIC WATER SUPPLY WITHIN 1000 FEET OF WELL PAD, LIMITS OF DISTURBANCE, E & S CONTROLS OR PUBLIC WATER SUPPLY.

NOTES ON SURVEY

1. SURFACE AND ROYALTY OWNER INFORMATION AND THEIR BOUNDARIES SHOWN HEREON WERE PLOTTED FROM DEEDS AND/OR TAX PARCEL MAPS PROVIDED BY CLIENT AND/OR FIELD LOCATIONS.
2. THIS PLAT DOES NOT REPRESENT A BOUNDARY SURVEY OF THE PARCELS SHOWN HEREON.
4. ALL INSETS ARE GRID NORTH UNLESS OTHERWISE DEPICTED.

I, THE UNDERSIGNED, HEREBY CERTIFY THAT THIS PLAT IS CORRECT TO THE BEST OF MY KNOWLEDGE AND BELIEF AND SHOWS ALL THE INFORMATION REQUIRED BY LAW AND REGULATIONS ISSUED AND PRESCRIBED BY THE DEPARTMENT OF ENVIRONMENTAL PROTECTION.

P.S. 708

*David L Jackson*

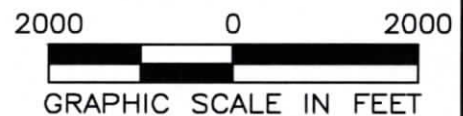

COMPANY:  
**SWN** **SWN** *SWV+*  
Production Company, LLC Production Company™

<p>(+) DENOTES LOCATION OF WELL ON UNITED STATES TOPOGRAPHIC MAPS WVDEP OFFICE OF OIL &amp; GAS 601 57TH STREET CHARLESTON, WV 25034</p>	MINIMUM DEGREE OF ACCURACY: 1/200 PROVEN SOURCE OF ELEVATION: SURVEY GRADE GPS (NAVD 88, US FT)	COMPANY: RUTH KELLER MSH OPERATOR'S WELL #: 405H API WELL #: 47 STATE 051 COUNTY 02517 PERMIT
--	--	---

WELL TYPE: OIL  WASTE DISPOSAL  PRODUCTION  DEEP  GAS  LIQUID INJECTION  STORAGE  SHALLOW

WATERSHED: SHORT CREEK OHIO RIVER (HUC-10) ELEVATION: 1327.1'

DISTRICT: UNION COUNTY: MARSHALL QUADRANGLE: MOUNDSVILLE, WV

SURFACE OWNER: BRIAN J. KELLER & DAVID J. & ALICE M. COOK (TOD) ACREAGE: ±173.061

OIL & GAS ROYALTY OWNER: BRIAN J. KELLER & DAVID J. & ALICE M. COOK (TOD) ACREAGE: ±173.061

DRILL  DRILL DEEPER  REDRILL  FRACTURE OR STIMULATE  PLUG OFF OLD FORMATION  PERFORATE NEW FORMATION

CONVERT  PLUG & ABANDON  CLEAN OUT & REPLUG  OTHER CHANGE  (SPECIFY)

TARGET FORMATION: MARCELLUS ESTIMATED DEPTH: 6,398 TMD 72,162 TMD

WELL OPERATOR: SWN PRODUCTION COMPANY, LLC DESIGNATED AGENT: BRITTANY WOODY  
 ADDRESS: 1300 FORT PIERPONT ROAD, SUITE 200 ADDRESS: 1300 FORT PIERPONT ROAD, SUITE 200  
 CITY: MORGANTOWN STATE: WV ZIP CODE: 26508 CITY: MORGANTOWN STATE: WV ZIP CODE: 26508

LEGEND:	<ul style="list-style-type: none"> <li>— SURVEYED BOUNDARY</li> <li>— DRILLING UNIT</li> <li>— LEASE BOUNDARY</li> <li>— PROPOSED PATH</li> </ul>	REVISIONS: (SEE PAGE 2 FOR REVISION NOTES) DATE: 06-06-2024 DRAWN BY: N. MANO SCALE: 1" = 2000' DRAWING NO: WELL LOCATION PLAT
---------	---	--

Latitude: 80°40'00" Longitude: 80°40'00"

BOTTOM HOLE 11422'

Longitude: 80°42'30"

JACKSON SURVEYING  
 INC.  
 2413 EAST PIKE ST. # 112  
 Clarksburg, WV 26302  
 304-623-5851

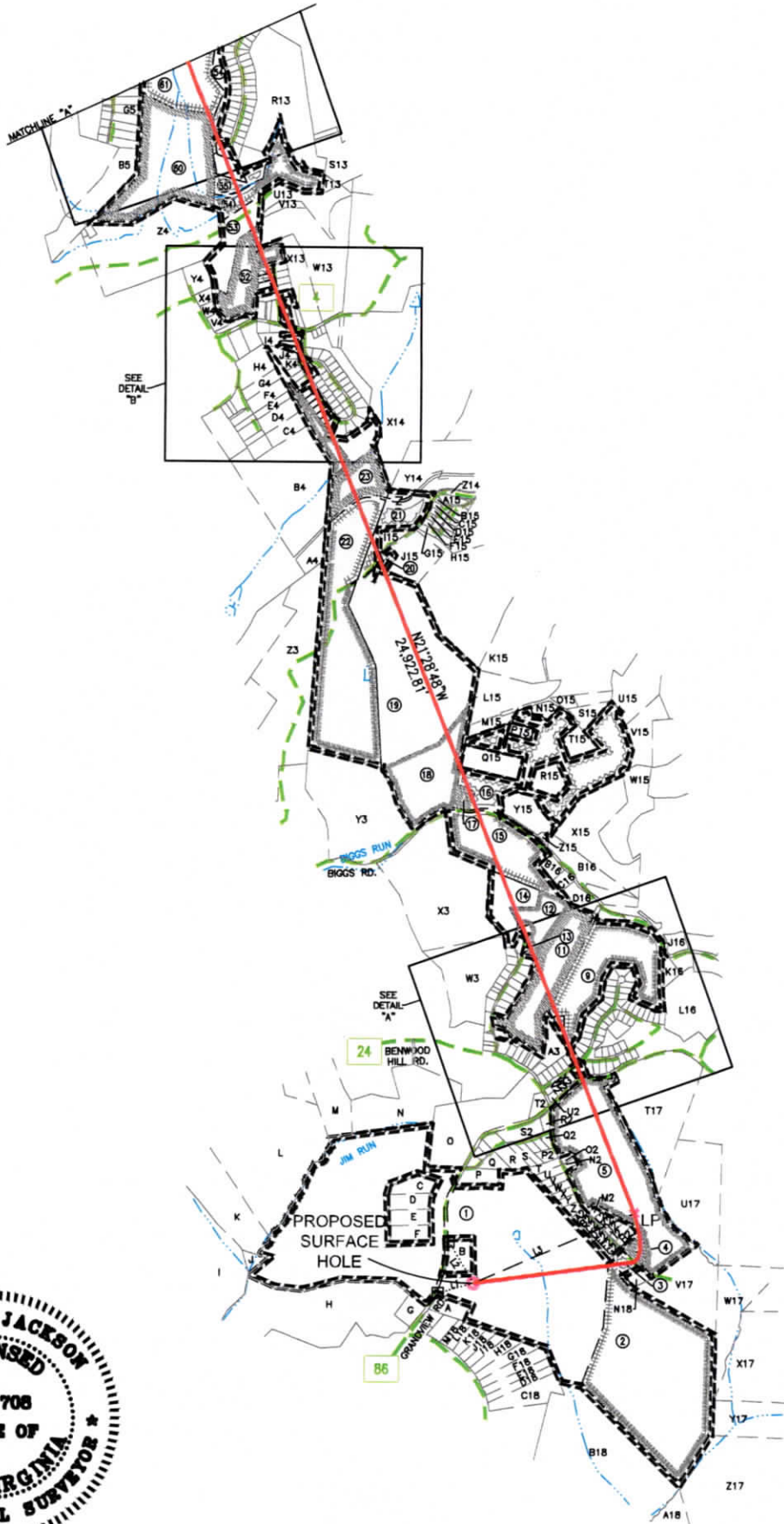

I, THE UNDERSIGNED, HEREBY CERTIFY THAT THIS PLAT IS CORRECT TO THE BEST OF MY KNOWLEDGE AND BELIEF AND SHOWS ALL THE INFORMATION REQUIRED BY LAW AND REGULATIONS ISSUED AND PRESCRIBED BY THE DEPARTMENT OF ENVIRONMENTAL PROTECTION.

P.S. 708 *David L Jackson*

47-051-07517  
 08/30/2024

REVISIONS:	COMPANY:			
Δ PG 2 RENUMBERED TRACTS 52-55 & 60-61.				
RENUMBERED TRACTS 61, 62, 66, 67, 73, 76, 82 & 89 ON PG 3.	OPERATOR'S		DATE: 06-06-2024	
PG 5 ON DETAIL C LABELED TRACT 55 IN TWO PLACES ON EACH SIDE OF TRACT 59. 08-22-2024	WELL #:		DRAWN BY: N. MANO	
	UNION	COUNTY:	STATE:	SCALE: N/A
		MARSHALL	WV	DRAWING NO:
				WELL LOCATION PLAT 2

JACKSON SURVEYING  
 INC.  
 2413 EAST PIKE ST. # 112  
 Clarksburg, WV 26302  
 304-623-5851

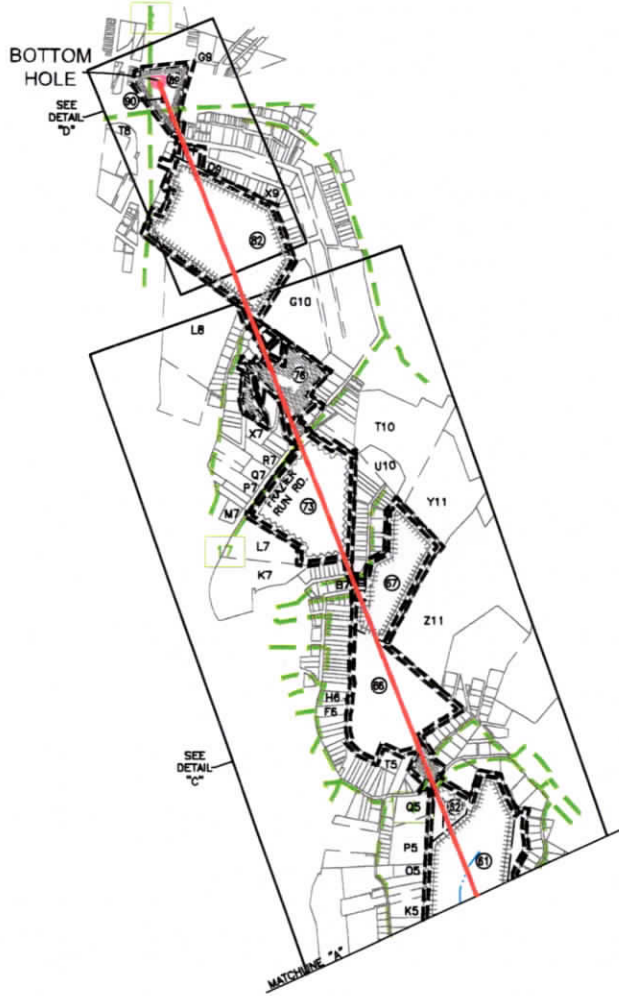

I, THE UNDERSIGNED, HEREBY CERTIFY THAT THIS PLAT IS CORRECT TO THE BEST OF MY KNOWLEDGE AND BELIEF AND SHOWS ALL THE INFORMATION REQUIRED BY LAW AND REGULATIONS ISSUED AND PRESCRIBED BY THE DEPARTMENT OF ENVIRONMENTAL PROTECTION.

P.S. 708 *David L Jackson*

47-051-02517  
 08/30/2024

REVISIONS: Δ PG 2 RENUMBERED TRACTS 52-55 & 60-61. RENUMBERED TRACTS 61, 62, 66, 67, 73, 76, 82 & 89 ON PG 3. PG 5 ON DETAIL C LABELED TRACT 55 IN TWO PLACES ON EACH SIDE OF TRACT 59. 08-22-2024	COMPANY: <b>SWN</b> Production Company, LLC	<b>SWN</b> Production Company™
OPERATOR'S WELL #: DISTRICT: UNION	RUTH KELLER MSH 405H COUNTY: MARSHALL	DATE: 06-06-2024 DRAWN BY: N. MANO SCALE: N/A DRAWING NO: WELL LOCATION PLAT 3
	STATE: WV	

JACKSON SURVEYING  
 INC.  
 2413 EAST PIKE ST. # 112  
 Clarksburg, WV 26302  
 304-623-5851

DETAIL "A"

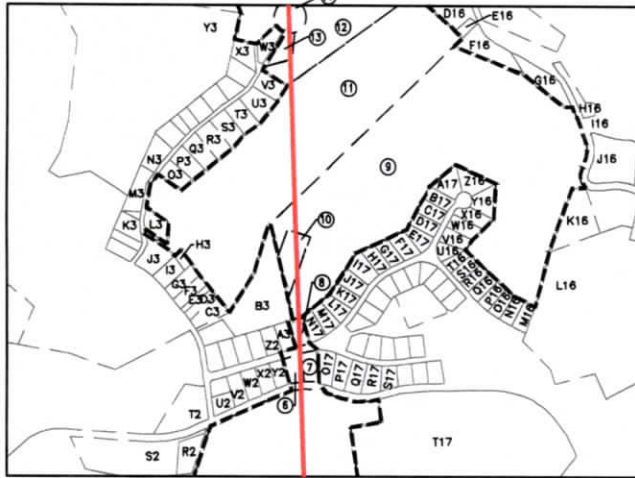

DETAIL "B"



I, THE UNDERSIGNED, HEREBY CERTIFY THAT THIS PLAT IS CORRECT TO THE BEST OF MY KNOWLEDGE AND BELIEF AND SHOWS ALL THE INFORMATION REQUIRED BY LAW AND REGULATIONS ISSUED AND PRESCRIBED BY THE DEPARTMENT OF ENVIRONMENTAL PROTECTION.

P.S. 708 *David L Jackson*

47-051-02517  
 08/30/2024

REVISIONS:	COMPANY:	DATE: 06-06-2024	
Δ PG 2 RENUMBERED TRACTS 52-55 & 60-61.		DRAWN BY: N. MANO	
RENUMBERED TRACTS 61, 62, 66, 67, 73, 76, 82 & 89 ON PG 3.		SCALE: N/A	
PG 5 ON DETAIL C LABELED TRACT 55 IN TWO PLACES ON EACH SIDE OF TRACT 59.	OPERATOR'S	DRAWING NO:	
08-22-2024	WELL #:	WELL LOCATION PLAT 4	
	DISTRICT:	COUNTY:	STATE:
	UNION	MARSHALL	WV

JACKSON SURVEYING  
 INC.  
 2413 EAST PIKE ST. # 112  
 Clarksburg, WV 26302  
 304-623-5851

DETAIL "C"

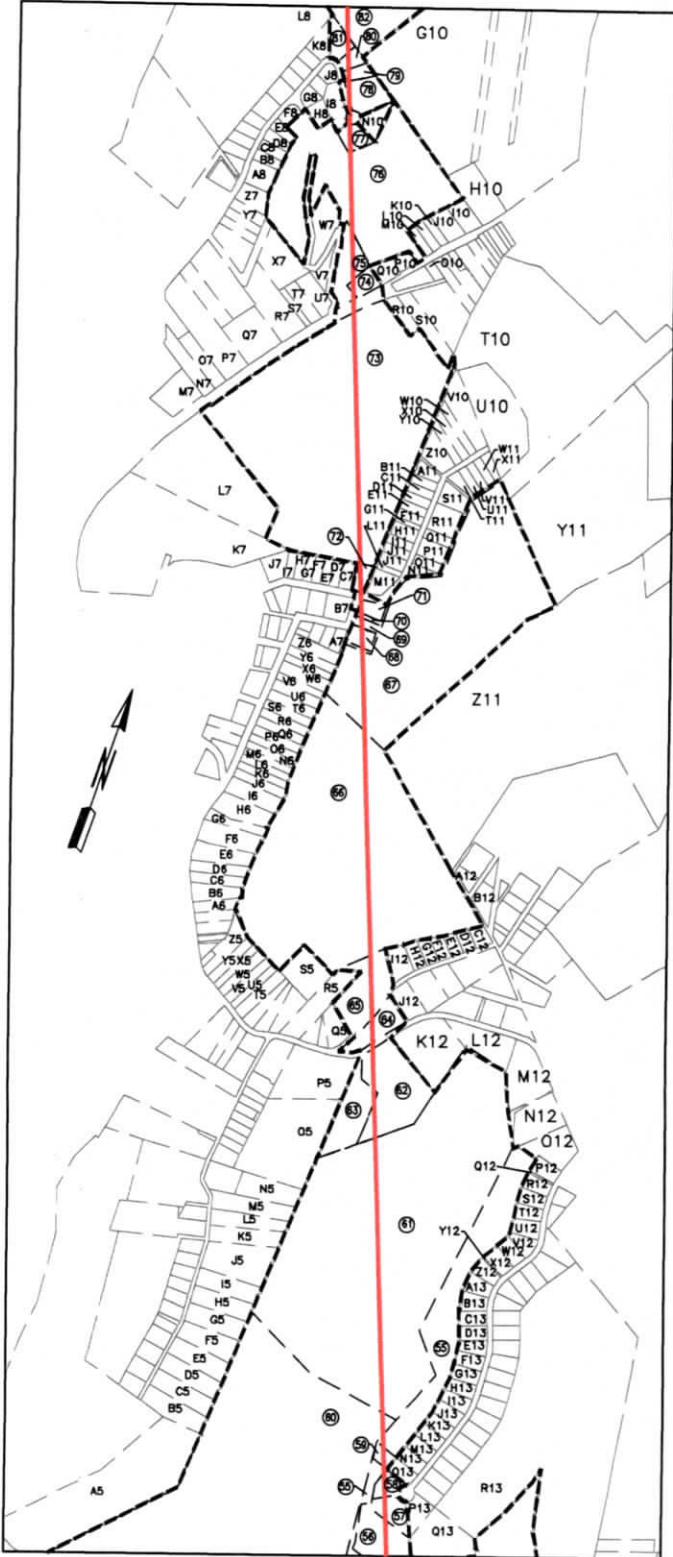

DETAIL "D"

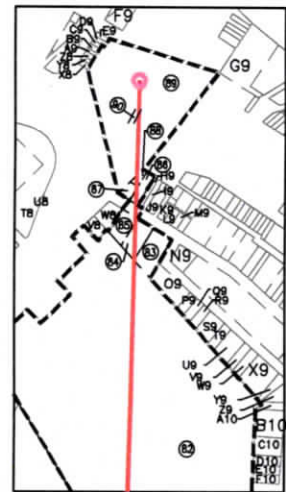

I, THE UNDERSIGNED, HEREBY CERTIFY THAT THIS PLAT IS CORRECT TO THE BEST OF MY KNOWLEDGE AND BELIEF AND SHOWS ALL THE INFORMATION REQUIRED BY LAW AND REGULATIONS ISSUED AND PRESCRIBED BY THE DEPARTMENT OF ENVIRONMENTAL PROTECTION.

P.S. 708

*David L. Jackson*

47-051-02517

08/30/2024

REVISIONS: Δ PG 2 RENUMBERED TRACTS 52-55 & 60-61. RENUMBERED TRACTS 61, 62, 66, 67, 73, 76, 82 & 89 ON PG 3. PG 5 ON DETAIL C LABELED TRACT 55 IN TWO PLACES ON EACH SIDE OF TRACT 59. 08-22-2024	COMPANY: <b>SWN</b> Production Company, LLC	<b>SWN</b> Production Company™
OPERATOR'S WELL #: DISTRICT: UNION	RUTH KELLER MSH 405H COUNTY: MARSHALL	DATE: 06-06-2024 DRAWN BY: N. MANO SCALE: N/A DRAWING NO: WELL LOCATION PLAT 5
STATE: WV		

JACKSON SURVEYING  
 INC.  
 2413 EAST PIKE ST. # 112  
 Clarksburg, WV 26302  
 304-623-5851

WELL BORE TRACTS		
TRACT	SURFACE OWNER (S) / ROYALTY OWNER (R)	TAX PARCEL
1	KELLER BRIAN J & COOK DAVID J & ALICE M - TOD (S/R)	13-6-50
TRACT	SURFACE OWNER (S)	TAX PARCEL
2	VARGO CINDY L ET AL (S)	13-10-3
3	ALLEN RICHARD C ET UX (S)	13-7-52
4	JACKSON MICHELE D & DAVID L (S)	13-7-54
5	TUSKEY SHELLEY L & ROBERT K (S)	13-7-40
6	FITZPATRICK SEAN M ET AL (S)	13-7B-26
7	FITZPATRICK SEAN M ET AL (S)	13-7B-25
8	MURDOCK MELANIE S (S)	13-7B-7
9	FETTY JUDITH A - TOD (S)	13-7-1.7
10	MARSHALL COUNTY SEWERAGE DIST (S)	13-7-1.8
11	SIMON MARK CRAIG & LORI A - TOD (S)	13-6-29
12	STICKNEY BETH A & ERIC (S)	13-6-29.9
13	STICKNEY BETH A & ERIC (S)	13-6A-22
14	CRUPE JULES SCOTT (S)	13-6A-23
15	HARVEY SHERI SPERLUNG (S)	13-6-29.6
16	WARBLE TRANSMISSION LLC (S)	13-4-57
17	KEEDY KATHLEEN L (S)	13-4-59.9
18	WARBLE STEVEN M (S)	13-4-58
19	KUBANCIK SUZANNE M (S)	13-5-22
20	SHUTLER ROBERT J & ANTOINETTE (S)	13-5-21
21	STERN ROBERT L III & ROBBIE R (S)	13-5-15.3
22	SHUTLER ROBERT J III & ANTIONETTE (S)	13-5-15.1
23	OHIO COUNTY COAL RESOURCES INC (S)	13-5-14
24	OHIO COUNTY COAL RESOURCES INC (S)	13-5-14.1
25	STRAUTMANN HARRY A JR & WANDA K (S)	13-1-78.4
26	MARSHALL CO SEWERAGE DIST (S)	13-1J-51
27	HENSEL CHARLES K ET UX (S)	13-1J-17
28	SCHAU MATTHEW C ET UX (S)	13-1J-18
29	KLUG MARK A ET UX (S)	13-1J-19
30	FLADING RICHARD J ET AL (S)	13-1J-20
31	HANLUN MELISSA A (S)	13-1J-21
32	JENKINS STEPHEN W (S)	13-1J-22
33	TAYLOR CODY Z & HILLARY D (S)	13-1J-23
34	CROW NANCY JANE (S)	13-1J-24
35	MILLER CHRISTIAN M ET UX (S)	13-1J-48
36	MCFADDEN NATHAN T & HEATHER M (S)	13-1J-49
37	TRUBIANO JOE & PATRICIA - TRUST (S)	13-1J-50
38	GRESKEVITCH JOHN R & PATRICIA - TOD (S)	13-1J-30
39	WHITE THEODORE D (S)	13-1J-52
40	POWELL JOSEPH M & VAVROCK ROSEMARY A (S)	13-1J-53
41	BURKE ERICK M & BRIANNA N (S)	13-1J-54
42	STRAUTMANN HARRY A JR & WANDA K (S)	13-1-72
43	KLUG RONALD J ET UX (S)	13-1GG-10
44	KAHLE ANN M ET AL (S)	13-1GG-11
45	FINNEY ROSEANNA (S)	13-1GG-7
46	JOSEPH THOMAS E ET UX (S)	13-1GG-6
47	FINNEY ROSEANNA (S)	13-1GG-15
48	FINNEY ROSEANNA (S)	13-1GG-17
49	TAYLOR JACOB R & VIVIRITO ASHLEY M (S)	13-1GG-18
50	TAYLOR JACOB R & VIVIRITO ASHLEY M (S)	13-1GG-19
51	TAYLOR JACOB R & VIVIRITO ASHLEY M (S)	13-1GG-1
52	OHIO COUNTY COAL RESOURCES INC (S)	13-1-36.3
53	OHIO COUNTY COAL RESOURCES INC (S)	13-1-36.1
54	OHIO COUNTY COAL RESOURCES INC (S)	13-1-14.1
55	OHIO COUNTY COAL RESOURCES INC (S)	13-1-14
56	GOSSETT JEFFREY PAUL & KIMBERLY J KELLY (S)	13-1H-26.1
57	GOSSETT JEFFREY PAUL & KIMBERLY J KELLY (S)	13-1H-26
58	SIMONS RYAN S & CHEYENNE A (S)	13-1H-25
59	REDD DAVID J ET UX (S)	13-1H-24.1
60	OHIO COUNTY COAL RESOURCES INC (S)	13-1-7
61	OHIO COUNTY COAL RESOURCES INC (S)	13-1-8.1
62	ROSE KENNETH RICHARD ET AL (S)	13-1-8.2
63	ROSE MICHAEL A EST (S)	13-1-8.3
64	ROSE JACK (S)	5-RE2F-123
65	ROSE JACK (S)	5-RE2-7.1
66	RICHARDSON MYRAN Q (S)	5-RE2-7
67	CHAMPION KAREN K (S)	5-RE2-6
68	NIXON ANASTASIA M (S)	10-W89-144
69	PRETTYMAN CAYCE A (S)	10-W89-143
70	PRETTYMAN CAYCE A (S)	10-W89-143.1
71	MINZLER PATTI G (S)	10-W89-142
72	DIMMEY DEREK & CYNTHIA (S)	10-W89-136
73	DOBBS DANIEL & JULIE (S)	10-W85-58
74	CLEGG BETH A (S)	10-W85A-34.2
75	DOBBS DANIEL L & JULIE A (S)	10-W85A-34.4
76	DOBBS DANIEL L & JULIE A (S)	10-W85A-34
77	HENRY PATRICK & LAURIE (S)	10-W85A-34.3
78	HAMRICK CURTIS L JR & LC (S)	10-W85A-17
79	CHARLTON RICHARD K & CLARA E (S)	10-W85A-19
80	CHARLTON RICHARD K & CLARA E (S)	10-W85A-20
81	ELLISON SHARON L - TOD (S)	10-W85A-21
82	GRUBB EDWARD GARY & SUSAN (S)	10-W79-19
83	MCCARDLE MICAH S (S)	10-W73-321
84	FERRELLI JOHN N (S)	10-W73-320
85	FERRELLI JOHN N (S)	10-W73-319
86	SCHULTZ DEREK, CHRISTOPHER OR MICHAEL J (S)	10-W73-289
87	LINDNER CHARLES P & LORIE (S)	10-W73-290
88	CLEMONS MICHELLE L (S)	10-W73-291
89	WEST VIRGINIA DEPARTMENT OF TRANSPORTATION, DIVISION OF HIGHWAYS (S)	1470 & RT 2, RT 250
90	WEST VIRGINIA DEPARTMENT OF TRANSPORTATION, DIVISION OF HIGHWAYS (S)	1470 & RT 2, RT 250

47-051-02517  
 08/30/2024

REVISIONS:	COMPANY:	DATE: 06-06-2024	
△ PG 2 RENUMBERED TRACTS 52-55 & 60-61.		DRAWN BY: N. MANO	
RENUMBERED TRACTS 61, 62, 66, 67, 73, 76, 82 & 89 ON PG 3.		SCALE: N/A	
PG 5 ON DETAIL C LABELED TRACT 55 IN TWO PLACES ON EACH SIDE OF TRACT 59. 08-22-2024	OPERATOR'S WELL #:	RUTH KELLER MSH 405H	DRAWING NO:
	DISTRICT: UNION	COUNTY: MARSHALL	STATE: WV
			WELL LOCATION PLAT 6

JACKSON SURVEYING  
INC.  
2413 EAST PIKE ST. # 112  
Clarksburg, WV 26302  
304-623-5851

TRACT	SURFACE OWNER	TAX PARCEL
A	BRAUTIGAN RANDY & KAYLA	13-6-50.7
B	KELLER WILLIAM J - TOD	13-6-50.2
C	BURKE ANDREA M & JAMES D	13-6-50.6
D	COOK DAVID J & ALICE - TOD	13-6-50.8
E	COOK STEVEN M & SHANNON R	13-6-50.3
F	COOK SUZANNE	13-6-50.4
G	DEFIBAUGH RONALD L	13-11-27.8
H	DEFIBAUGH RONALD L & SANDRA	13-11-27.1
I	LIPINSKI ERIC R & LORIE A	13-6-51
J	HAUGHT GEORGE ET UX	13-6-50.1
K	HAUGHT GEORGE ET UX	13-6-51.1
L	LONGWELL FRANK J & LORI A	13-6-49
M	O'NEAL CYNTHIA	13-6-45
N	HULL GAYLERD F & SHARON	13-6-23.11
O	CALDWELL CHRISTIAN A	13-7-1.1
P	KELLER BRIAN J & JANET	13-6-50.5
Q	HECKMAN FLORA BELLE - TOD	13-7C-18
R	VANNEST ALEX M & HOWARD ALLIE R	13-7C-17
S	FINNEGAN GEORGE ROBERT	13-7C-16
T	COX MARY FRANCES EST	13-7C-10
U	HARBISON WALTER L ET UX	13-7C-9
V	HARBISON WALTER L ET UX	13-7C-8
W	RENZELLA PATRICIA R	13-7C-7
X	DEL RE MARVIN E ET UX	13-7C-6
Y	NEMCOSKY ROBERT L ET UX	13-7C-5
Z	PEACE NATHANIEL O & ELAINE M	13-7C-4
A2	PEACE NATHANIEL O & ELAINE M	13-7C-3
B2	NOVICK RYAN J & ALEXANDRA P	13-7C-2
C2	ELSON LINDA S & SAMUEL F	13-7C-1
D2	SEACHRIST MARGARET TURNER -TOD	13-7-44
E2	SEACHRIST MARGARET TURNER -TOD	13-7-45
F2	YOUNG MICHAEL D ET UX	13-7-51
G2	YOUNG MICHAEL D ET UX	13-7-50
H2	SANTONAS JORDAN C & CLAIRE	13-7-49
I2	FREELAND BYRON C & KATHRYN A -TOD	13-7-53
J2	STAMPER LARRY J & PAULA JO	13-7-47
K2	LEMMON CHRISTOPHER D & STACIE	13-7-46
L2	DUFFIELD CORY L & YVETTE C	13-7-42
M2	DUFFIELD CORY L & YVETTE C	13-7-48
N2	RIGBY RALPH V ET UX	13-7-40.2
O2	SMITH MARK S ET UX	13-7-40.1
P2	BONENBERGER J KEITH ET UX	13-7C-11
Q2	HAUGHT CLIFTON R ET UX	13-7C-12
R2	GAMBLE ESTHER M	13-7C-23
S2	GAMBLE REBECCA C EST	13-7C-22
T2	SCHERICH LEIGH ANN	13-7-1.4
U2	HILL SANDRA K	13-7B-31
V2	COLE JEFFREY M	13-7B-30
W2	SARCOPSKI JOHN C & KAYLA	13-7B-29
X2	YOCUM TWILA E	13-7B-28
Y2	J & N PARRIOTT LLC	13-7B-27
Z2	KEIM DOUGLAS E ET UX	13-7B-5
A3	DOWNS FAMILY IRREVOCABLE TR	13-7B-6
B3	TOLER MARGARET - LIFE	13-7-1.2
C3	TOLER MARGARET - LIFE	13-6-29.5
D3	HULL GEORGE J & SANDRA	13-6-29.1
E3	HULL GEORGE J & SANDRA	13-6-29.2
F3	LONG CARL WAYNE ET UX	13-6-29.3
G3	JOHNSON ROBERT K & PATRICIA L	13-6-29.10
H3	FULTZ FAMILY TRUST	13-6-29.8
I3	FULTZ FAMILY TRUST	13-6-29.7
J3	TAVERNIA RICHARD L & SAMANTHA	13-6-29.4
K3	MONTES MARLENE - TOD	13-6A-9
L3	MONTES MARLENE - TOD	13-6A-19
M3	STEVEY GEORGE J JR	13-6A-8
N3	PORTER GREGORY G SR	13-6A-7
O3	SIMON MARK CRAIG & LORI A - TOD	13-6A-18
P3	SIMON MARK CRAIG & LORI A - TOD	13-6A-17
Q3	SIMON MARK CRAIG & LORI A - TOD	13-6A-16
R3	VISNIC GARY GABRIEL ET AL	13-6A-15
S3	HALL SHARON A	13-6A-14
T3	REED DAVID G	13-6A-13
U3	NEWLON CHARLES E	13-6A-12
V3	NEWLON CHARLES E	13-6A-11
W3	SCHRIMP ALLEN M & LINDA J	13-6A-21
X3	MCCLLELAND DAVID W & KIM E	13-6A-20
Y3	HALL LLOYD T & LORNA K	13-6-28.6
Z3	HALL LLOYD T & LORNA K	13-6-28
A4	OHIO COUNTY COAL RESOURCES INC	13-5-13.1
B4	GOLDBAUGH ANDREW & NATALIE	13-5-13
C4	SMITH PHILIP J & TAMMY L	13-1-77
D4	SMITH PHILIP J & TAMMY L	13-1-76.1
E4	SMITH PHILIP J & TAMMY L	13-1-76
F4	OHIO COUNTY COAL RESOURCES INC	13-1-75
G4	OHIO COUNTY COAL RESOURCES INC	13-1-74
H4	STRAUTMANN HARRY A JR & WANDA K	13-1-73
I4	MCCLURE JAMES D JR ET UX	13-1J-29
J4	UELTSCHY MARK L ET UX	13-1J-28

TRACT	SURFACE OWNER	TAX PARCEL
K4	WILSON RICHARD LET UX	13-1J-27
L4	IAROSSO DOMINIC C	13-1J-26
M4	KLUG LEO MICHAEL ET AL	13-1J-25
N4	STRAUTMANN HARRY A JR & WANDA K	13-1-72.1
O4	COOLEY DONALD J SR	13-1GG-12
P4	JOSEPH THOMAS E ET UX	13-1GG-15
Q4	KLEINEDLER PATRICIA	13-1GG-14
R4	STRAUTMANN HARRY A JR ET UX	13-1-72.2
S4	OHIO COUNTY COAL RESOURCES INC	13-1-71
T4	OHIO COUNTY COAL RESOURCES INC	13-1-70
U4	OHIO COUNTY COAL RESOURCES INC	13-1-69
V4	OHIO COUNTY COAL RESOURCES INC	13-1-68
W4	SHUTLER ROBERT J & ANTOINETTE	13-1-36
X4	OHIO COUNTY COAL RESOURCES INC	13-1-37
Y4	OHIO COUNTY COAL RESOURCES INC	13-1-37.2
Z4	OHIO COUNTY COAL RESOURCES INC	13-1-38
A5	OHIO COUNTY COAL RESOURCES INC	13-1-6
B5	COX LYDA FAMILY TRUST	13-1K-20
C5	NISPERLY RODNEY & KIMBERLY A	13-1K-19
D5	BOOHER DENISE L	13-1K-18
E5	BOOHER DENISE L	13-1K-17
F5	HALL ROBERT H & LAURA L	13-1K-16
G5	HALL ROBERT H & LAURA L	13-1K-15
H5	TATAR ERMA M - LIFE	13-1K-14
I5	BERNAS GARY M	13-1K-13
J5	SEIDLER LUCAS D	13-1K-12
K5	CALISSIE RONALD MET AL	13-1K-11
L5	ROWAN DEANNA S & JOHN P	13-1K-5
M5	ROWAN DEANNA S & JOHN P	13-1K-4
N5	SCHUBERT DEANNA L	13-1K-3
O5	MOORE ROBERT W & JALLETIA E	13-1-9.1
P5	SHAFFER STEPHEN W & MARY ELLEN	13-1-9
Q5	YENSEN JAMES DAVID ET UX	13-1B-15
R5	J B D J B LLC	13-1B-12
S5	BARNES FLORENCE JOANN	13-1B-11.1
T5	RICHARDSON MYRAN Q	13-1B-8
U5	RICHARDSON MYRAN Q	13-1B-7
V5	CONRAD WILLIAMS ET UX	13-1B-6
W5	HARMON DAVID L JR	13-1B-5
X5	O'KELLEY SANDRA L	13-1B-4
Y5	STROPE TERRY L & JODI LYN LIVING TRUST	13-1B-2
Z5	ELLIOTT JAMES E	13-1B-1
A6	BUCZEK DIANE LYNN	10-W89-26
B6	STOTTS SHANNON L	10-W89-25
C6	NOLL EDWIN F & JUDITH L - TOD	10-W89-24
D6	RHOADES WILLIAM E JR & LORRIE A NORMAN	10-W89-225
E6	KUCHENRITER KENNETH	10-W89-224
F6	MOZART PROPERTIES LLC	10-W89-223
G6	HENCH JAMES E	10-W89-222
H6	HENCH JAMES E	10-W89-220
I6	KORDACK GARY ALLEN KORDACK DONNA MARIE KAVESKI	10-W89-219
J6	BURRALL LEANNA F & S C	10-W89-218
K6	BURRALL SIDNEY C & LEEANNA F	10-W89-217
L6	WHORTON JOHN D	10-W89-216
M6	MOZART VOLUNTEER & IMPROVEMENT ASSOCIATION	10-W89-215
N6	RODOCKER STEPHEN D	10-W89-214
O6	SCHOSTAG STERLING THOMAS JAMES	10-W89-213
P6	HARTMAN BARTHOLOMEW W & HANA M	10-W89-212
Q6	FAHEY GEORGE J & PATRICIA -TOD	10-W89-211
R6	FAHEY GEORGE J & PATRICIA -TOD	10-W89-210
S6	GOLIATH REALTY & INVESTMENT GROUP LLC	10-W89-209
T6	KELLY RICHARD L & SUSAN	10-W89-208
U6	HARMON RENTALS LLC	10-W89-207
V6	SUTPHIN JESSICA	10-W89-206
W6	R&W HOLDINGS LLC	10-W89-205
X6	KELLY RICHARD L & S	10-W89-204
Y6	ROUSE STACY L & ROUSE EVERSCHA	10-W89-203
Z6	KOZLOWSKI LINDA (LIFE) & RICKY	10-W89-202
A7	NIXON ANASTASIA M	10-W89-145
B7	CAMPBELL BRUCE R & MARGIE M	10-W89-150
C7	DOBER ALEXIS N & LISA M DOBER	10-W89-134
D7	HOLDERS OF STRUCTURED ASSET SECURITIES CORP MORT 2008-BC2	10-W89-133
E7	WHITEHOUSE JEFF L	10-W89-132
F7	LAWSON STEPHEN A	10-W89-131
G7	REDD SHANE & COURTNI	10-W89-130
H7	ALLEN ELIZABETH CAROL	10-W89-129
I7	LOWELANCE S & J A	10-W89-128
J7	HICKS LINDA S	10-W89-127
K7	DOBBS DANIEL L; DOBBS JULIE A	10-W89-116
L7	DOBBS DANIEL L; DOBBS JULIE A	10-W85-58.1
M7	WEST JOHN D SR ESTATE	10-W85-37
N7	GRANDSTAFF JOSHUA T	10-W85-41
O7	PIETRAS GERARD S & JANINE	10-W85-42.1
P7	CALVERT PAULA JEAN	10-W85-43
Q7	FILLER CHARLENE AMY	10-W85-56
R7	SMITH ORVILLE ALLEN & ALEXIS ANN-MARIE RICKER-SMITH	10-W85-55
S7	HICKMAN JOSEPH M & PATRICIA A	10-W85-54
T7	HICKMAN JOSEPH M & PATRICIA M	10-W85-53
U7	HICKMAN JOSEPH M & PATRICIA A	10-W85-52
V7	DOBBS DANIEL L & JULIE A	10-W85A-34.4

\*Highlighted Parcels may be impacted during drilled.

47-051-02517  
08/30/2024

REVISIONS: ▲ PG 2 RENUMBERED TRACTS 52-55 & 60-61. RENUMBERED TRACTS 61, 62, 66, 67, 73, 76, 82 & 89 ON PG 3. PG 5 ON DETAIL C LABELED TRACT 55 IN TWO PLACES ON EACH SIDE OF TRACT 59. 08-22-2024	COMPANY: <b>SWN</b> Production Company, LLC	DATE: 06-06-2024
	OPERATOR'S WELL #: DISTRICT: UNION	DATE: 06-06-2024 DRAWN BY: N. MANO SCALE: N/A DRAWING NO: WELL LOCATION PLAT 7
	RUTH KELLER MSH 405H COUNTY: MARSHALL	STATE: WV



JACKSON SURVEYING  
INC.  
2413 EAST PIKE ST. # 112  
Clarksburg, WV 26302  
304-623-5851

TRACT	SURFACE OWNER	TAX PARCEL
W7	DOBBS DANIEL L & JULIE A	10-W85A-34.5
X7	HICKMAN JOSEPH M & PATRICIA A	10-W85-51
Y7	JUREK EVA M TOD	10-W85-49
Z7	SWANN TYLER L	10-W85-50
A8	MCGOVERN MICHAEL J	10-W85A-2
B8	MAZZOTTI GREGORY J & M K	10-W85A-3
C8	IANNARELLI ANTHONY J ET AL	10-W85A-4
D8	LITTLE TIMOTHY D & LISA F	10-W85A-5
E8	LITTLE TIMOTHY D & LISA F	10-W85A-6
F8	HAWKINS CHARLES H III	10-W85A-7
G8	MALLETT SHANE M MALLETT JOHN M & S A (RT OCC)	10-W85A-8
H8	CORAM THOMAS C & T R	10-W85A-34.1
I8	HENRY PATRICK & LAURIE	10-W85A-11
J8	SHOULDERS WESLEY S & JAMIE L	10-W85A-10
K8	BAKER WAYNE L & C A	10-W85A-22
L8	STATE ROAD COMMISSION OF WV	10-W79-18
M8	GRETCHEN REALTY LLC	10-W78-416.1
N8	GRETCHEN REALTY LLC	10-W78-416.2
O8	WEST VIRGINIA DEPT OF HIGHWAYS	10-W78-416.3
P8	GRETCHEN REALTY LLC	10-W78-416.4
Q8	KERCHER HARRISON	10-W73-1
R8	LABELLE GREENE IV LIMITED PARTNERSHIP	10-W72-380
S8	HELMBRIGHT MARY	10-W72-353
T8	LABELLE GREENE II LIMITED PARTNERSHIP	10-W72-350
U8	FOLSE JAY	10-W72-346
V8	PARSONS RUTH T ESTATE	10-W73-301
W8	DICKEY TYLER DAVID	10-W73-300
X8	RUNKLE MICHELLE R	10-W72-333.1
Y8	RUNKLE MICHELLE R	10-W72-333
Z8	RUNKLE MICHELLE P	10-W72-334
A9	CLARK DAVID C	10-W72-327.2
B9	HORBATAK MICHELLE	10-W72-327.1
C9	RUNKLE DAVID	10-W72-326.1
D9	RUNKLE MICHELLE	10-W72-325
E9	EAST MOUNTAINLAND LLC	10-W72-324
F9	WHG PITT DEVELOP CORP	10-W72-320.1
G9	MIKLAS SAMUEL A	10-W73-122
H9	MITCHAM TAILOR LYNN	10-W73-287
I9	HARVATH SANDRA LEE ESTATE	10-W73-288
J9	SCHULTZ BRUCE W	10-W73-285
K9	GROVES LINDA J & HARDING JOHN A	10-W73-284
L9	HUYNH HAI TRINH BICH	10-W73-282
M9	HUYNH HAI TRINH BICH	10-W73-281
N9	SMALL LAND HOLDINGS CO OF WV LLC	10-W73-334
O9	FERRELLI JOHN N	10-W73-322
P9	ZIMMERMAN NELLIE E	10-W73-323
Q9	REMICK CARL M & EM	10-W73-324
R9	SMALL LAND HOLDING CO OF WV	10-W73-325
S9	WHG DOLLAR SVG & TRST C/O WESBANCO BANK INC	10-W73-326
T9	SMALL LAND HOLDING CO OF WV	10-W73-327
U9	UNKNOWN OWNER	10-W73-328
V9	WHG DOLLAR SVGS & TR CO C/O WESBANCO BANK INC	10-W73-329
W9	REMICK CARL M & EM	10-W73-330
X9	WHEELING DOLLAR SVG & TRST C/O WESBANCO BANK INC	10-W73-331
Y9	REMICK CARL M & E M	10-W73-332
Z9	UNKNOWN OWNER	10-W73-333
A10	REMICK CARL M & EM	10-W79-22
B10	UNKNOWN OWNER	10-W79-23
C10	WHEELING DOLLAR SVG & TRST C/O WESBANCO BANK INC	10-W79-24
D10	SMALL LAND HOLDINGS CO OF WV LLC	10-W79-25
E10	WHEELING DOLLAR SVG & TRST C/O WESBANCO BANK INC	10-W79-26
F10	SMALL LAND HOLDING CO OF WV	10-W79-27
G10	DOBBS DANIEL LEE & JULIE ANN	10-W79-28
H10	MCGINNIS MATTHEW L	5-RE1P-10
I10	CLARK TERRY L & ANGELA M	5-RE1P-9
J10	SHOWALTER DONALD L & R J	5-RE1P-8
K10	SHOWALTER DONALD L SR & RHEA J	5-RE1P-7
L10	GAUDREAU A PIERRE & JEANINE GAUDREAU ESTATES	5-RE1P-7.2
M10	WAGNER FRANK A	5-RE1P-7.1
N10	HENRY PATRICK & LAURIE	10-W85A-15
O10	DIETRICH JAMES M	10-W85A-34.7
P10	ELSWICK CAITLYN FRANCIS	10-W85A-34.6
Q10	RINGER NORMA J ET AL	5-RE1P-84
R10	BURGER PETE R	5-RE2B-1.1
S10	BURGER PETE R	5-RE2B-1
T10	RADDISH JOSHUA R	5-RE2-1
U10	KELLY MICHELLE A	5-RE2-1.1
V10	KELLY MICHELLE A	10-W85-59
W10	BURCH KENNETH R (LE) MYRAN RICHARDSON	10-W85-60
X10	NELSON DAVID J & DEBRA S	10-W85-61
Y10	COOY TODD R & JASKO JENNIFER	10-W85-62
Z10	COOY TYLER B	10-W85-63
A11	BONACCI RENTALS LLC	10-W85-65
B11	SACCO ROBERT L & S A	10-W85-67.1
C11	RADCLIFFE NORMAN CURTIS	10-W85-67
D11	BOOTH JOHNNY LEE & JAMIE SUE	10-W85-68
E11	BORNER SHAUN L & MARIE A	10-W85-69
F11	BORNER SHAUN L & MARIE A	10-W85-70
G11	BORNER SHAUN L & MARIE A	10-W85-71
H11	MCNABB ROBERT G & JACKIE	10-W85-72

TRACT	SURFACE OWNER	TAX PARCEL
I11	HOLMAN LINDA & BALLER DENYLLE	10-W85-73
J11	GRIFFIN JACOB A	10-W85-74
K11	DOBER HAROLD A JR & LISA M	10-W89-137
L11	WHEELING POWER CO WHEELING ELECTRIC CO	10-W89-138
M11	BEAVER AMY L	10-W89-139
N11	WHEELING POWER CO WHEELING ELECTRIC CO	10-W89-140
O11	POSTLEWAIT LA; JACOBS P P C/O POSTLEWAIT LARRY A	10-W85-75
P11	BALL WILLIAM E & J L	10-W85-76
Q11	POSTLEWAIT BONNIE L (LE) POSTLEWAIT LA; JACOBS P P	10-W85-77
R11	SCHULER JAMES A & BARBARA	10-W85-78
S11	BOOTHBY RACHEL	10-W85-80
T11	GIESEY JUSTIN H & GENNIFER R	10-W85-81
U11	BOSTON DANIEL E & A M	10-W85-82
V11	COOY BRUCE C & T M	10-W85-83
W11	SHEPARD JAMES AND NANCY C	10-W85-84
X11	ADAMS CHARLES D & P M	10-W85-85
Y11	HOLT WILLIAM J & PHYLLIS J-TOD	5-RE2B-3
Z11	GRALL RONALD EARL JR & K F	5-RE2-5
A12	PELLUCHETTE AMBER SHELDON CLAYTON R	5-RE2F-69
B12	HERCULES BETTY J - TOD	5-RE2F-68
C12	SHAW ETTA M & RUTH A (LIFE)	5-RE2F-36
D12	SHELDON MARLENE R	5-RE2F-35.1
E12	SHELDON MARLENE R	5-RE2F-35
F12	REINACHER ANTHONY W	5-RE2F-34
G12	GIVENS DENNIS & DEBRA	5-RE2F-33
H12	RICHARDSON JUDY R	5-RE2F-32
I12	SCHUBERT MARY R MIRICH NANCY R	5-RE2F-31
J12	WHORTON PROPERTIES LLC	5-RE2F-122
K12	ROSE KENNETH RICHARD ET AL	13-1-8
L12	CARNEY LAWRENCE R	5-RE2F-128
M12	ANDERSON WENDY ANN & MARK RICHARD DELAURIE	5-RE2F-128.1
N12	DILLON RICHARD D	13-1-12
O12	HENRY PATRICK J & LAURIE L	13-1-13
P12	HORVATH GARY J	13-1H-51
Q12	ROBB CHLOE M & RICHARD A DIGIANDOMENICO	13-1H-1
R12	ROBB CHLOE M & RICHARD A DIGIANDOMENICO	13-1H-2
S12	KEEFER ROBERT & DONNA IRREVOCABLE TRUST	13-1H-3
T12	KEEFER ROBERT & DONNA IRREVOCABLE TRUST	13-1H-4
U12	FLESCH EARL JR ET UX	13-1H-5
V12	PRISNER JEFFREY G ET UX	13-1H-6
W12	UENHARDT RICHARD J	13-1H-7
X12	UENHARDT RICHARD J	13-1H-8
Y12	GRAY JEAN ANN ET AL	13-1H-9.1
Z12	GRAY JEAN ANN ET AL	13-1H-9
A13	JOHNSON GREGORY A ET UX	13-1H-10
B13	RICHARDS BRUCE	13-1H-11
C13	MARINOV ALLEN W	13-1H-12
D13	CUNNINGHAM DAVID A ET UX	13-1H-13
E13	KUDLAK PAUL P ET UX	13-1H-14
F13	HANM JONATHON MET UX	13-1H-15
G13	MAIN BRIAN D	13-1H-16
H13	LUMBRA MICHAEL & MARIE	13-1H-17
I13	NARRISH ANDREW E & PATRICIA A- TOD	13-1H-18
J13	OLIVER CURTIS R ET UX - TOD	13-1H-19
K13	BROWN TERRELL J	13-1H-20
L13	PASTORIUS JOHN M ET UX - TRUST	13-1H-21
M13	GARVIN CHRISTINA N MUSTACHIO	13-1H-22
N13	MONTGOMERY DEBRA LYNN ET VIR	13-1H-23
O13	REDD DAVID J ET UX	13-1H-24
P13	OHIO COUNTY COAL RESOURCES INC	13-1H-27
Q13	OHIO COUNTY COAL RESOURCES INC	13-1H-27.1
R13	OHIO COUNTY COAL RESOURCES INC	13-1-14.2
S13	BURUTCH FRANCES ET AL	13-1F-30
T13	OHIO COUNTY COAL RESOURCES INC	13-1F-30.2
U13	OHIO COUNTY COAL RESOURCES INC	13-1-34.1
V13	OHIO COUNTY COAL RESOURCES INC	13-1-34.3
W13	MARSH EDWARD C & MARGARET V	13-1-34
X13	MARSH JASON L	13-1-35
Y13	TAYLOR JACOB R & VIVIRITO ASHLEY M	13-1GG-2
Z13	TAYLOR JACOB R & VIVIRITO ASHLEY M	13-1GG-3
A14	FINNEY ROSEANNA	13-1GG-4
B14	FINNEY ROSEANNA	13-1GG-5
C14	RUSH JOHN E	13-1GG-8
D14	KLUG'S GREENHOUSE LLC	13-1GG-9
E14	PETTIT STEPHEN K & ELIZABETH A	13-1-78
F14	TOLAND WILLIAM FRANK JR ET UX	13-1J-1
G14	FONNER JAMES R	13-1J-2
H14	CAMPBELL TAYLOR	13-1J-31
I14	BYRUM DAWN A	13-1J-32
J14	SARATOGA PROPERTIES LLC	13-1J-47
K14	HYDE RYAN S & HOLLY C	13-1J-46
L14	IRVIN NICHOLAS A	13-1J-45
M14	JAFRATE THOMAS J ET UX	13-1J-44
N14	BECKETT GARY B & BRENDA L	13-1J-43
O14	SCHNEID CRAIG A ET UX	13-1J-42
P14	JEBBIA ALEXANDRA K & KAISERSCOTT M	13-1J-41
Q14	WELLMAN TODD ET AL	13-1J-40
R14	SMITH MICHAELA & DANIELLE L	13-1J-36
S14	MARSHALL CO SEWERAGE DIST	13-1J-15.1
T14	HENRY PARKER & ALLISON BAUER	13-1J-15

\*Highlighted Parcels may be impacted during drilled.

47-051-02517

08/30/2024



REVISIONS: ▲ PG 2 RENUMBERED TRACTS 52-55 & 60-61. RENUMBERED TRACTS 61, 62, 66, 67, 73, 76, 82 & 89 ON PG 3. PG 5 ON DETAIL C LABELED TRACT 55 IN TWO PLACES ON EACH SIDE OF TRACT 59. 08-22-2024	COMPANY:  OPERATOR'S RUTH KELLER MSH WELL #: 405H DISTRICT: UNION	DATE: 06-06-2024 DRAWN BY: N. MANO SCALE: N/A DRAWING NO: WELL LOCATION PLAT 8
--	---	--

JACKSON SURVEYING  
INC.  
2413 EAST PIKE ST. # 112  
Clarksburg, WV 26302  
304-623-5851

ADJOINING OWNERS TABLE		
TRACT	SURFACE OWNER	TAX PARCEL
U14	ARCHER RUSSELL ET AL	13-11-14
V14	HELMAN TAMMY	13-11-13
W14	GOODWIN DAVID E & CHRISTINE V TRAVIS	13-11-12
X14	REDD JON D & BRIANNE V	13-1-79
Y14	OHIO COUNTY COAL RESOURCES INC	13-1-83
Z14	ZEAROTT WILLIAM S JR	13-5C-18
A15	MERINAR MILLIE JO	13-5C-20
B15	JONES JAMES L JR ET UX	13-5C-1
C15	JONES JAMES L JR ET UX	13-5C-2
D15	JONES JAMES L JR ET UX	13-5C-3
E15	COX DONALD E ET UX	13-5C-4
F15	MUSTACHIO EMILY A	13-5C-5
G15	PARSONS DONNA KAY	13-5C-6
H15	PARSONS DONNA KAY	13-5-20
I15	SHUTLER ROBERT J III & ANTIONETTE	13-5-15-2
J15	SHUTLER ROBERT J & ANTOINETTE	13-5-15
K15	STIDD FAMILY TRUST	13-4-59.3
L15	STIDD FAMILY TRUST	13-4-59.5
M15	BERNER MICHAEL A & CASSANDRA R	13-4-59.13
N15	KEEDY KATHLEEN L	13-4-59.14
O15	HARVEY ZANE S & SARA J	13-4-59.17
P15	MCLAUGHLIN DAVID & LAURA	13-4-59.16
Q15	ILOVAR DOUGLAS P & MICHELLE E	13-4-59.15
R15	POLING AARON M & ANDREA C	13-4-59.8
S15	BRATTON DOUGLAS A & RENA M	13-4-59.12
T15	HARTLE JAMES G & MELISSA C	13-4-59.11
U15	TOWN & COUNTRY ANIMAL HOSP INC	13-4-12
V15	HEWITT MICHAEL T JR & JESSICA	13-4-13.6
W15	HODGKISS MAURICE J - LIFE	13-4-53.3
X15	DONDA JEFFREY J	13-4-53
Y15	WARBLE STEVEN MSR	13-4-59.1
Z15	WARBLE STEVEN MSR	13-4-57.1
A16	TARR LORI J & JOHN D WHORTON	13-4-53.4
B16	WARBLE STEVEN M	13-4-56
C16	WARBLE STEVEN M	13-4-55
D16	WARBLE STEVEN MSR	13-4-54
E16	WARBLE STEVEN MSR	13-4-54.1
F16	SIMONS TONI L & WILLIAMS	13-4-52
G16	ACKERMAN DEBORAH K	13-4-51
H16	ACKERMAN DEBORAH K	13-4-53.5
I16	O'BRIGHT CHARLES B	13-4-50
J16	O'BRIGHT CHARLES B	13-4-49
K16	FETTY JUDITH A - TOD	13-7-1.6
L16	SIMONS KAREN J - TOD	13-7-2
M16	CONNER MICHAEL & CHASSITY	13-7B-65
N16	CONNER MICHAEL & CHASSITY	13-7B-64
O16	LIPINSKI STANLEY W & JENNIFER	13-7B-63
P16	BENNETT JAMES	13-7B-62
Q16	LIPINSKI STANLEY W & JENNIFER	13-7B-61
R16	LIPINSKI STANLEY W & JENNIFER	13-7B-60
S16	LIPINSKI STANLEY W & JENNIFER	13-7B-59
T16	BENNETT JAMES	13-7B-58
U16	YOUNG BRADLEY J	13-7B-57
V16	PRETTYMAN ALVIN A JR ET UX	13-7B-56
W16	BAUERLE LUCIA R - LIFE	13-7B-70
X16	WILLIAMS JONATHAN C	13-7B-76
Y16	SANDRICK ROBERT J JR	13-7B-75
Z16	CONNER ROBERT L & LISA M	13-7B-74
A17	GIBBONS CONSTANCE M	13-7B-73
B17	FISHER CHARLOTTE A	13-7B-72
C17	SANDRICK ROBERT	13-7B-71
D17	REYNOLDS JAMES G	13-7B-55
E17	BRAUTIGAM SHARI L	13-7B-54
F17	J & N PARRIOTT LLC	13-7B-16
G17	HENRY WILLIAM G ET UX	13-7B-15
H17	JOHNS JOHN L ET UX	13-7B-14
I17	GANTZER GREGORY R	13-7B-13
J17	WISE FRANK	13-7B-12
K17	GAMCIK GREGORY J	13-7B-11
L17	PATRICK CHAD A ET UX	13-7B-10
M17	WRIGHT AARON J	13-7B-9
N17	SHAW ROBERT A	13-7B-8
O17	SOVICH NETTIE M - EST	13-7B-24
P17	SOVICH NETTIE M - EST	13-7B-23
Q17	AMERICAN BONDING CO INC	13-7B-40
R17	DAILEY LORETTA D	13-7B-41
S17	NELSON NICK & HOLLY	13-7B-42
T17	AMRHEIN PAUL F II & PHYLLIS - TOD	13-7-39
U17	CALDWELL JANICE ANN EST - LIFE	13-7-38
V17	GAMBLE REBECCA EST	13-7-36
W17	GAMBLE ESTHER M	13-7-35
X17	MERINAR & KOONTZ CO	13-7-32
Y17	PARSONS DEANNA KAY - TOD	13-7-31.3
Z17	MCCABE FAMILY TRUST	13-10-5
A18	MCCABE FAMILY TRUST	13-10-4
B18	MARSHALL LAND LLC	13-10-2
C18	MOOSMAN MATTHEW G	13-10A-14
D18	WARD DEREK J	13-10A-13
E18	HUNTER WILLIAM D & MARLENE - TOD	13-10A-12
F18	HILL PATRICIA J	13-10A-11
G18	HILL PATRICIA J	13-10A-10
H18	HILL PATRICIA J	13-10A-9
I18	KANE VERONICA A	13-10A-8
J18	HULL GAYLE RD E	13-10A-7
K18	BRANNAN BRICIE GREER	13-10A-6
L18	MCCLURE DEVAN & LINDSEY CAIN	13-10A-5
M18	FECAT WALTER J JR ET UX	13-10A-4
N18	GAMBLE REBECCA C. EST	13-7-43

\*Highlighted Parcels may be impacted during drilled.

47-051-02517  
08/30/2024

REVISIONS: △ PG 2 RENUMBERED TRACTS 52-55 & 60-61. RENUMBERED TRACTS 61, 62, 66, 67, 73, 76, 82 & 89 ON PG 3. PG 5 ON DETAIL C LABELED TRACT 55 IN TWO PLACES ON EACH SIDE OF TRACT 59. 08-22-2024	COMPANY:  Production Company, LLC	 Production Company™
	OPERATOR'S WELL #: DISTRICT: UNION	RUTH KELLER MSH 405H COUNTY: MARSHALL STATE: WV
		DATE: 06-06-2024 DRAWN BY: N. MANO SCALE: N/A DRAWING NO: WELL LOCATION PLAT 9