

Latitude: 40°00'00"

SURFACE HOLE 10,235'

Latitude: 39°57'30"

BOTTOM HOLE 6,117'

JACKSON SURVEYING INC. 2413 EAST PIKE ST. # 112 Clarksburg, WV 26302 304-623-5851

Table with 2 columns: Location Name and UTM Coordinates (NORTHING, EASTING). Includes Surface Hole Location (SHL), Landing Point Location (LPL), Azimuth Point Location-1 (AZL1), Azimuth Point Location-2 (AZL2), and Bottom Hole Location (BHL).

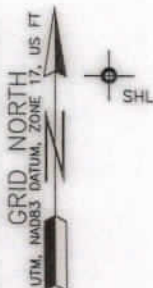
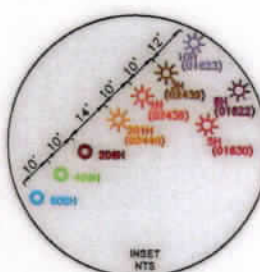
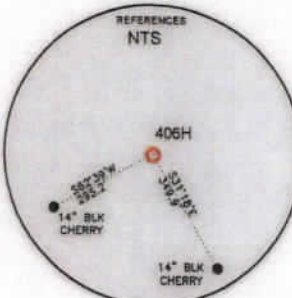
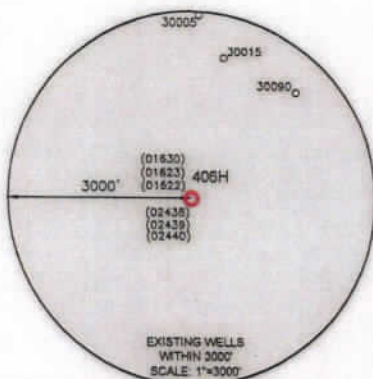

Table with 5 columns: LINE, BEARING, DISTANCE, DESCRIPTION, MONUMENT. Lists lines L1 through L5 and L3 with their respective bearings, distances, and descriptions.



Vertical dimensions on the right side: SURFACE HOLE 5,843', BOTTOM HOLE 2,634', and two 80°37'30" longitude markers.



WELL RESTRICTIONS

- List of 6 well restrictions including no occupied dwellings, no agriculture buildings, no water wells, no perennial streams, no trout stream, and no ground intake or public water supply within 1000 feet.

NOTES ON SURVEY

- Notes on survey including surface and royalty owner information, tax parcel maps, and all insets being grid north unless otherwise depicted.

Certification statement by the surveyor: I, THE UNDERSIGNED, HEREBY CERTIFY THAT THIS PLAT IS CORRECT TO THE BEST OF MY KNOWLEDGE AND BELIEF AND SHOWS ALL THE INFORMATION REQUIRED BY LAW AND REGULATIONS ISSUED AND PRESCRIBED BY THE DEPARTMENT OF ENVIRONMENTAL PROTECTION.

P.S. 708

Signature of David L. Jackson

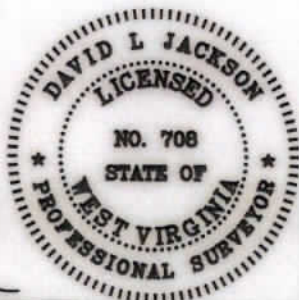

COMPANY: SWN Production Company, LLC

State of West Virginia logo and address: WVDEP OFFICE OF OIL & GAS, 601 57TH STREET, CHARLESTON, WV 25034

MINIMUM DEGREE OF ACCURACY: 1/200. PROVEN SOURCE OF SURVEY GRADE GPS ELEVATION: (NAVD 88, US FT)

DAVID REINBEAU MSH OPERATOR'S WELL #: 406H. API WELL #: 47 STATE, 051 COUNTY, 02499 PERMIT

Well type and details form: WELL TYPE: OIL, WASTE DISPOSAL, PRODUCTION, DEEP, GAS, LIQUID INJECTION, STORAGE, SHALLOW. WATERSHED: HOLLIDAYS RUN OF WHEELING CREEK (HUC-10). DISTRICT: UNION, COUNTY: MARSHALL. SURFACE OWNER: SHELLY A. & DAVID W. REINBEAU. OIL & GAS ROYALTY OWNER: SHELLY A. & DAVID W. REINBEAU. DRILL, DRILL DEEPER, REDRILL, FRACTURE OR STIMULATE, PLUG OFF OLD FORMATION, PERFORATE NEW FORMATION, CONVERT, PLUG & ABANDON, CLEAN OUT & REPLUG, OTHER CHANGE (SPECIFY). TARGET FORMATION: MARCELLUS. ESTIMATED DEPTH: 6,478 TMD, 25,667 TMD.

WELL OPERATOR: SWN PRODUCTION COMPANY, LLC. ADDRESS: 1300 FORT PIERPONT ROAD, SUITE 200. CITY: MORGANTOWN. STATE: WV. ZIP CODE: 26508. DESIGNATED AGENT: BRITTANY WOODY.

Legend and Revisions table. Legend includes Proposed Surface Hole / Bottom Hole, Existing / Producing Wellhead, LPL, Existing Water Well, Existing Spring, Surveyed Boundary, Drilling Unit, Lease Boundary, Proposed Path. Revisions table includes Date: 03-13-2023, Drawn By: N. MANO, Scale: 1" = 2000', Drawing No., Well Location Plat.

**JACKSON SURVEYING
INC.**

2413 EAST PIKE ST. # 112
Clarksburg, WV 26302
304-623-5851

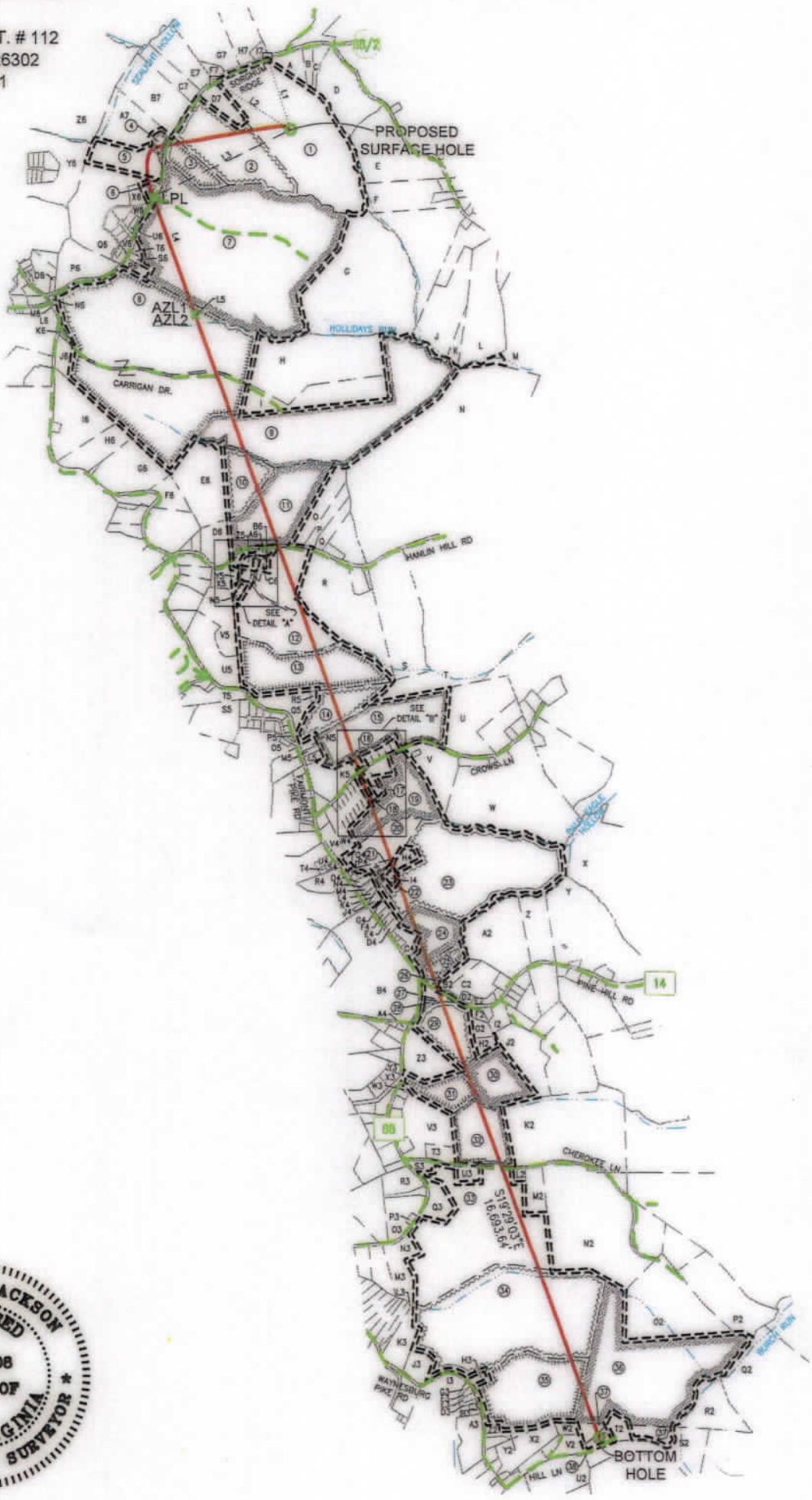

I, THE UNDERSIGNED, HEREBY CERTIFY THAT THIS PLAT IS CORRECT TO THE BEST OF MY KNOWLEDGE AND BELIEF AND SHOWS ALL THE INFORMATION REQUIRED BY LAW AND REGULATIONS ISSUED AND PRESCRIBED BY THE DEPARTMENT OF ENVIRONMENTAL PROTECTION.

P.S. 708 *David L Jackson*



REVISIONS: 4705102499	COMPANY: SWN Production Company, LLC		DATE: 03-13-2023
	OPERATOR'S: DAVID REINBEAU MSH		DRAWN BY: N. MANO
	WELL #: 406H		SCALE: N/A
	DISTRICT: UNION	COUNTY: MARSHALL	DRAWING NO:
		STATE: WV	WELL LOCATION PLAT 2

06/23/2023

**JACKSON SURVEYING
INC.**

2413 EAST PIKE ST. # 112
Clarksburg, WV 26302
304-623-5851

WELL BORE TRACTS		
TRACT	SURFACE OWNER (S) / ROYALTY OWNER (R)	TAX PARCEL
1	REINBEAU SHELLY A & DAVID W (S/R)	13-8-29
TRACT SURFACE OWNER (S)		
2	REINBEAU SHELLY A & DAVID W (S)	13-8-27
3	REINBEAU RONALD W & FRIEDA A - LIFE (S)	13-07-22.2
4	SHEPHERD JAMES LEE II (S)	13-07-23
5	MCCLINTOCK JOSIE & LARRY (S)	13-07-22.4
6	CAIN ROGER L II (S)	13-7E-10
7	MCCOMBS JOHN A SR, THOMAS E & BETH (S)	13-08-26
8	HIERONIMUS C KEITH ET UX (S)	13-08-15
9	CONNER AMBER D & DAVID HANES JR (S)	13-08-12
10	CARTER KELLY J (S)	13-10-20
11	MELNIK BRUCE A ET UX (S)	13-10-21
12	MERINAR KENNETH LEE ET UX (S)	13-10-21.6
13	METS PROPERTIES LLC (S)	13-10-22
14	METS PROPERTIES LLC (S)	13-10-23
15	ELIAS GRANT THOMAS ET UX (S)	13-09-32
16	BIXBY LINDA L (S)	13-09-32.2
17	LAUDERMILT RAY A ET UX (S)	13-09-41
18	JARRETT JAMES M & EVELYN E (S)	13-09-40
19	LILLEY KENNETH R & CARLOTTA J (S)	13-09-31
20	PARSONS JAY D ET UX (S)	13-14-01
21	FREEMAN RAYMOND CHRISTOPHER (S)	13-14-04
22	CHAMBERS DOROTHY (S)	13-14-6.2
23	CHAMBERS DOROTHY - LIFE (S)	13-14-07
24	ROVER PIPELINE LLC (S)	13-14-08
25	ROVER PIPELINE LLC (S)	13-14-09
26	KONWALSKI PAUL JOSEPH (S)	13-14-9.4
27	DRAKE JASON T & DEANNA J (S)	13-14-31.1
28	LYONS BRENT G ET UX (S)	13-14-31
29	HENRY GH & JANET FAMILY TRUST (S)	13-14-32
30	HENRY GH & JANET FAMILY TRUST (S)	13-14-29
31	GUNTO CARL M ET UX (S)	13-14-34
32	FOSTER CHARLES S & BRENDA (S)	13-14-38.2
33	KOONTZ CARL JR ET AL (S)	14-05-24
34	FRANCIS LISA JANE (S)	14-05-37
35	TATCH DANIEL EDWARD TRUST (S)	14-05-36
36	HILL KAY F ET AL (S)	14-05-28
37	HILL KAY F ET AL (S)	14-05-29
38	HILL HOWARD B EST (S)	14-05-29.2

ADJOINING OWNERS TABLE		
TRACT	SURFACE OWNER	TAX PARCEL
A	NARRISH KEVIN	13-08-30
B	SOUTH CHRISTOPHER C	13-08-31
C	KOSTELECKY JOSEPH J JR & CAROLYN - TOD	13-08-31.1
D	FUNK CHARLES D ET UX	13-08-32
E	LOY EUGENE EST ET AL	13-08-01
F	LIBERTY JOHN ET UX	13-08-10
G	MCCOMBS JOHN A SR, THOMAS E & BETH	13-08-11
H	CONNER AMBER D & DAVID HANES JR	13-08-14
I	CONNER AMBER D & DAVID HANES JR	13-08-13
J	LILLEY CONSTANCE E - TOD	13-08-10.1
K	LILLEY CONSTANCE E - TOD	13-08-7.7
L	KINNEER JAMIE ET UX	13-08-7.9
M	KINNEER VERNON A JR & JAMIE	13-08-06
N	ROCKY PEARL FARM LLC	13-09-06
O	MELNIK BRUCE A ET UX	13-10-21.1
P	MONTGOMERY TORIE	13-10-21.2
Q	RIGGLE STACY L	13-10-21.9
R	JONES NICHOLAS & EVELINE J	13-10-21.8
S	JONES NICHOLAS & EVELINE J	13-09-08
T	EDISON MARK C ET UX	13-09-09
U	BERTRAM BRIAN B & ADDIE L	13-09-30
V	CUNNINGHAM JOHN F	13-09-29.7
W	KELCH SCOTT EDWARD ET UX	13-09-29.5
X	THOMPSON MICHAEL C & CRYSTAL M	13-14-13
Y	ROGERSON CHESTER ET AL - LIFE	13-14-12
Z	BRIGGS ANDREW & MAXCINE	13-14-11
A2	MCWHORTER LELAND & DEBORAH 2018 IRREVOCABLE TRUST	13-14-10
B2	COULTER JAMES G & SONDR A K	13-14-9.7
C2	GODDARD RUSSELL E	13-14-9.5
D2	NORRIS THOMAS E ET UX	13-14-9.2
E2	MCCONNELL DAVID A	13-14-9.6
F2	STANFORD BETTY R & BRADLEY	13-14-30.1
G2	EBBERT JOHN D III ET UX	13-14-29.9
H2	NIVEN ROBERT M ET UX	13-14-29.12
I2	KNUTH DAVID W JR & NICOLE L	13-14-29.10
J2	SNIDER LINDA ELIZABETH	13-14-29.11
K2	FOSTER CHARLES S ET UX	13-14-38.1
L2	WILSON ROBERT J & REBECCA S	14-05-24.6
M2	FOSTER CAITLIN E	13-14-50
N2	SMITH EDWARD LEE II	14-05-26
O2	BLED SOE BILLY JAMES SR & NORA -LIFE-BLED SOE TIMOTHY & DAVID	14-05-26.2
P2	BLED SOE BILLY J JR & CLARA M	14-05-26.4
Q2	ECO-VRINDABAN	15-02-18
R2	GORAKSHYA-SEVA & ENV EDU TR OF AMERICA INC	14-02-18.2
S2	HILL KAY F ET UX	14-05-30
T2	HILL KAY F ET UX	14-05-29.1
U2	HILL KAY F ET UX	14-05-32.4
V2	LILLEY ROGER W JR & TRICIA	14-05-32.6
W2	LILLEY ROGER W ET UX	14-05-32.5
X2	YOHO KIM MARLENE	14-05-33
Y2	WHIPKEY ROGER ET UX	14-05-35
Z2	SIMONS JORDAN M & VICTORIA G BENJUNE SIMONS	14-05-36.1
A3	DERROW SAMUEL R ET UX	14-05-39
B3	KELLEY RODNEY & BONNIE	14-05-38.1
C3	KELLEY RODNEY & BONNIE	14-05-38
D3	KELLEY RODNEY & BONNIE	14-05-38.2
E3	KELLEY RODNEY & BONNIE	14-05-38.3
F3	WALTER DANA F	14-05-38.4

DETAIL "B"

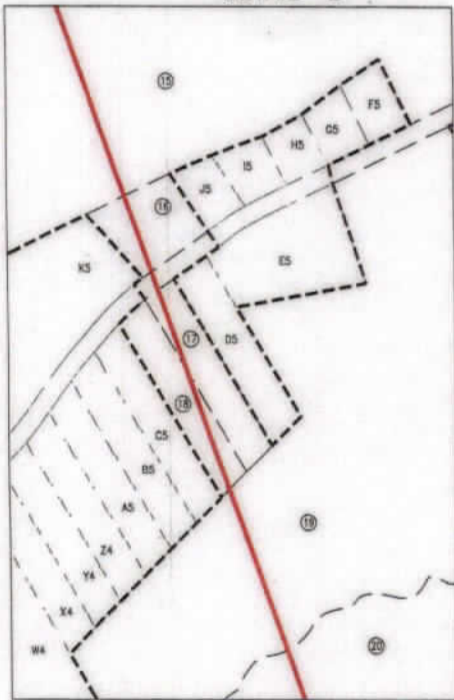

DETAIL "A"



I, THE UNDERSIGNED, HEREBY CERTIFY THAT THIS PLAT IS CORRECT TO THE BEST OF MY KNOWLEDGE AND BELIEF AND SHOWS ALL THE INFORMATION REQUIRED BY LAW AND REGULATIONS ISSUED AND PRESCRIBED BY THE DEPARTMENT OF ENVIRONMENTAL PROTECTION.

P.S. 708

David L Jackson

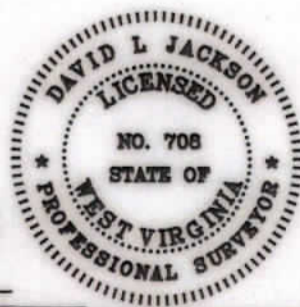

REVISIONS: 4705102499	COMPANY: SWN Production Company, LLC	DATE: 03-13-2023
	OPERATOR'S: DAVID REINBEAU MSH	DRAWN BY: N. MANO
	WELL #: 406H	SCALE: N/A
	DISTRICT: UNION	DRAWING NO:
	COUNTY: MARSHALL	WELL LOCATION PLAT 3
	STATE: WV	

JACKSON SURVEYING
 INC.
 2413 EAST PIKE ST. # 112
 Clarksburg, WV 26302
 304-623-5851

ADJOINING OWNERS TABLE		
TRACT	SURFACE OWNER	TAX PARCEL
G3	WALTER DANA F	14-05-38.5
H3	FRANCIS LISA JANE	14-05-36.2
I3	BISHOP PENNY S ET VIR	14-05-39.1
J3	FRANCIS LISA JANE	14-05-37.1
K3	GALLOWAY HARRY L	14-05-11
L3	J & R DEVELOPMENT LLC	14-05-11.3
M3	SMITH MARK ALLEN ET UX	14-05-23
N3	KOONTZ COLE	14-05-24.8
O3	WILLIAMS CARL R & RHONDA L	14-05-24.5
P3	WILLIAMS CARL R & RHONDA L	14-05-24.4
Q3	KOONTZ JOHN R	14-05-24.3
R3	WOODS JOHN E SR & FRANCES J	14-05-24.2
S3	KOONTZ CARL E JR	14-05-24.1
T3	THOMAS WAYNE L - THOMAS MARILYN	13-14-39
U3	EBERT BRADLEY	14-05-24.9
V3	WALTER DANA F & VINCENT LORETTO	13-14-38
W3	WEST THOMAS J JR & KATHY ANN	13-14-34.1
X3	POLANSKI LYNDSEY N	13-14-41.2
Y3	FERDA BRIAN T	13-14-46.2
Z3	OLDFIELD KAREN KAY	13-14-33
A4	GRAY DARYL J	13-14-49
B4	LILLEY PAUL THOMAS	13-13-17
C4	YOHO GAIL L & RONNIE E	13-14-8.4
D4	BECKNER DAVID E & DEBORAH K	13-14-7.3
E4	LEWEY CHARLES L & MARGARET A	13-14-7.1
F4	DORAN BRIAN W ET UX	13-14-7.4
G4	COTTRELL COLE T	13-14-7.5
H4	SUNDERHAUS TINA M & STEPHEN G	13-14-7.7
I4	MURPHY MICHAEL A & BLACK AMY S	13-14-7.6
J4	GIVENS BRUCE E ET UX	13-14-7.2
K4	GIVENS BRUCE E ET UX	13-14-06
L4	KENDZIERSKI ALAN B ET UX	13-14-6.4
M4	CLOVIS JUSTIN	13-14-6.3
N4	TROWBRIDGE ROBEYN & JOSHUA SKIDGEL	13-14-6.1
O4	TROWBRIDGE ROBEYN & JOSHUA SKIDGEL	13-14-05
P4	FREEMAN RAYMOND CHRISTOPHER	13-14-03
Q4	CAMPBELL CODIE JOHNELLE	13-14-02
R4	ANDERSON MICHAEL L	13-13-14
S4	TH EXPLORATION LLC	13-13-13.1
T4	TH EXPLORATION LLC	13-13-13.3
U4	NORRIS TABITHA L	13-13-13.2
V4	COOPER TIM L	13-09-31.3
W4	FRYE JACQUELINE L & CHARLES G	13-09-31.1
X4	VENURI HOME & GARDEN LLC	13-09-34
Y4	KIMBERLY JORDAN A	13-09-35
Z4	HUCK MARY L ET AL	13-09-36
A5	GETCHEY RONALD D	13-09-37
B5	WEST RICHARD L & TIMBERLY A	13-09-38
C5	WEST RICHARD L & TIMBERLY A	13-09-39
D5	FRANCIS SAMUEL E	13-09-42
E5	ROUSE PENNY L - TOD	13-09-43
F5	PHILLIPS JANET M	13-09-32.6
G5	PHILLIPS JANET	13-09-32.8
H5	WRIGHT DAVID JAMES	13-09-32.4
I5	CRANE ROBERT J & SHELLEY S	13-09-32.7
J5	CRANE ROBERT J & SHELLEY S	13-09-32.3
K5	EAGLE LTD	13-09-32.1
L5	CHAMBERS ROBIN L & DENICE E	13-09-33.2
M5	CHAMBERS ROBIN L & DENICE E	13-09-33.1
N5	MILLER KENNETH LEE - TOD	13-09-33

ADJOINING OWNERS TABLE		
TRACT	SURFACE OWNER	TAX PARCEL
O5	SCHABER LESLIE B & LORI D	13-13-10
P5	SIBURT ERIC R & CARLA M	13-13A-01
Q5	STURGILL JULIE L & JOE D	13-10-24
R5	METS PROPERTIES LLC	13-10-24.1
S5	SCHABER LESLIE B & LORI D	13-13-10.1
T5	MARSH DAVID A ET UX	13-10-28
U5	THORN RONNIE L & BETH A	13-10-30.1
V5	ELLIOTT GLENN F	13-10-30
W5	SPIELVOGEL HARRY C ET UX	13-10B-10
X5	LOY JEFFREY A & JULIE M	13-10-31
Y5	MERINAR KENNETH LEE & LEEANN	13-10B-08
Z5	GAST COREY M & JOLIE A	13-10-21.10
A6	SHAW SIDNEY S & ROBIN MARIE	13-10B-02
B6	SHAW SIDNEY S & ROBIN MARIE	13-10B-01
C6	BOWERS MARY L	13-10B-37
D6	WISE CLARA L	13-10-18
E6	CARTER KELLY J	13-10-19
F6	CARTER KELLY J	13-10-15.1
G6	WALTON DANIEL JR & THERESA	13-08-17
H6	WALTON DANIEL JR & THERESA	13-08-18
I6	MCCOMBS THOMAS E & BETH E - TOD	13-08-19
J6	PRESBYTERIAN CHURCH	13-08-20
K6	ALLEN GROVE PRESBYTERIAN CHURCH	13-08-15.1
L6	KAHLBAUGH DAVID W & DELORES - TOD	13-07-24
M6	HIERONIMUS C KEITH ET UX	13-7A-23
N6	SHERRARD CEMETERY	13-7A-22
O6	JOHNSON GILBERT	13-7A-03
P6	MCCOMBS THOMAS E & BETH E - TOD	13-08-16
Q6	PATTERSON DANIEL & MICHELLE	13-07-22
R6	MCLAUGHLIN SHAWN & ELIZABETH	13-08-23
S6	PERRY JOSEPH P JR	13-08-24
T6	THORN JACLYN A & JASON K	13-08-25
U6	SBERNA JOSEPH L JR & TAMMY	13-7E-01
V6	CRAWFORD GARY J	13-7E-07
W6	JOSEPH WILLIAM F & SUSAN L	13-7E-08
X6	MALARSKI CHAD	13-7E-09
Y6	BOARD OF EDUCATION	13-07-16
Z6	BOARD OF EDUCATION	13-07-17
A7	MCCOMBS JOHN A SR & MARILYN S	13-07-22.1
B7	REINBEAU DAVID W & SHELLEY A	13-07-22.3
C7	REINBEAU DAVID W & SHELLEY A	13-07-21.1
D7	BOWMAN MICHAEL ET UX	13-08-28
E7	BOWMAN MICHAEL J & CONSTANCE G	13-07-21
F7	ALEXANDER LORRAINE	13-07-20
G7	ALEXANDER LORRAINE	13-07-18.1
H7	ALEXANDER LORRAINE	13-07-18
I7	SAMPSON EDITH VIRGINIA EST	13-07-19

REVISIONS: 4705102499	COMPANY: SWN Production Company, LLC	DATE: 06/23/2023
	OPERATOR'S: DAVID REINBEAU MSH	DATE: 03-13-2023
	WELL #: 406H	DRAWN BY: N. MANO
	DISTRICT: UNION	SCALE: N/A
	COUNTY: MARSHALL	DRAWING NO:
	STATE: WV	WELL LOCATION PLAT 4