

WW-7
8-30-06

4705102496 P



West Virginia Department of Environmental Protection
Office of Oil and Gas

WELL LOCATION FORM: GPS

API: 47-051-70538 WELL NO.: M-1537

FARM NAME: SOLOMON MCCRAKEN

RESPONSIBLE PARTY NAME: WEST VIRGINIA LAND RESOURCES INC.

COUNTY: MARSHALL DISTRICT: CAMERON

QUADRANGLE: CAMERON WV, PA

SURFACE OWNER: MELISSA JO STONEKING

ROYALTY OWNER: _____

UTM GPS NORTHING: 4,408,572 m (1092.24)

UTM GPS EASTING: 539,160 m GPS ELEVATION: 333 m

The Responsible Party named above has chosen to submit GPS coordinates in lieu of preparing a new well location plat for a plugging permit or assigned API number on the above well. The Office of Oil and Gas will not accept GPS coordinates that do not meet the following requirements:

- Datum: NAD 1983, Zone: 17 North, Coordinate Units: meters, Altitude: height above mean sea level (MSL) – meters.
- Accuracy to Datum – 3.05 meters
- Data Collection Method:

Survey grade GPS : Post Processed Differential _____
Real-Time Differential

Mapping Grade GPS _____ : Post Processed Differential _____
Real-Time Differential _____

- Letter size copy of the topography map showing the well location.**

I the undersigned, hereby certify this data is correct to the best of my knowledge and belief and shows all the information required by law and the regulations issued and prescribed by the Office of Oil and Gas.

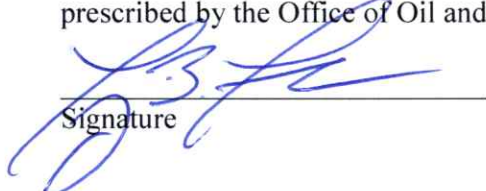
Signature

Professional Surveyor
Title

FEBRUARY 24, 2023
Date

RECEIVED
Office of Oil and Gas
MAR 22 2023
WV Department of
Environmental Protection

04/28/2023

4705102496P

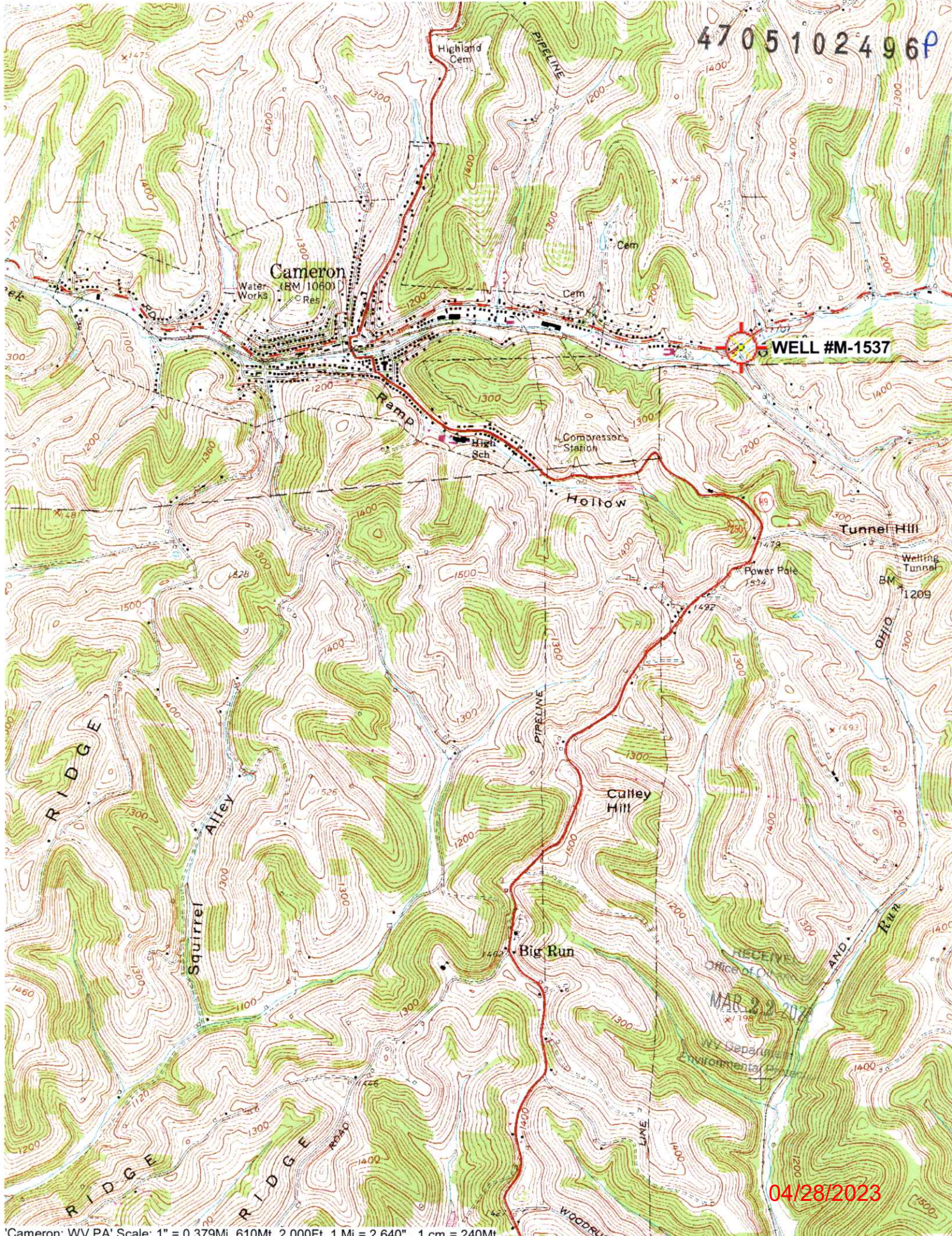

04/28/2023