

ROCK HILL S-2HU
UTICA UNIT-308.57 ACRES±
TUG HILL OPERATING

T.H. LATITUDE 40°00'00"
 B.H. LATITUDE 39°57'30"

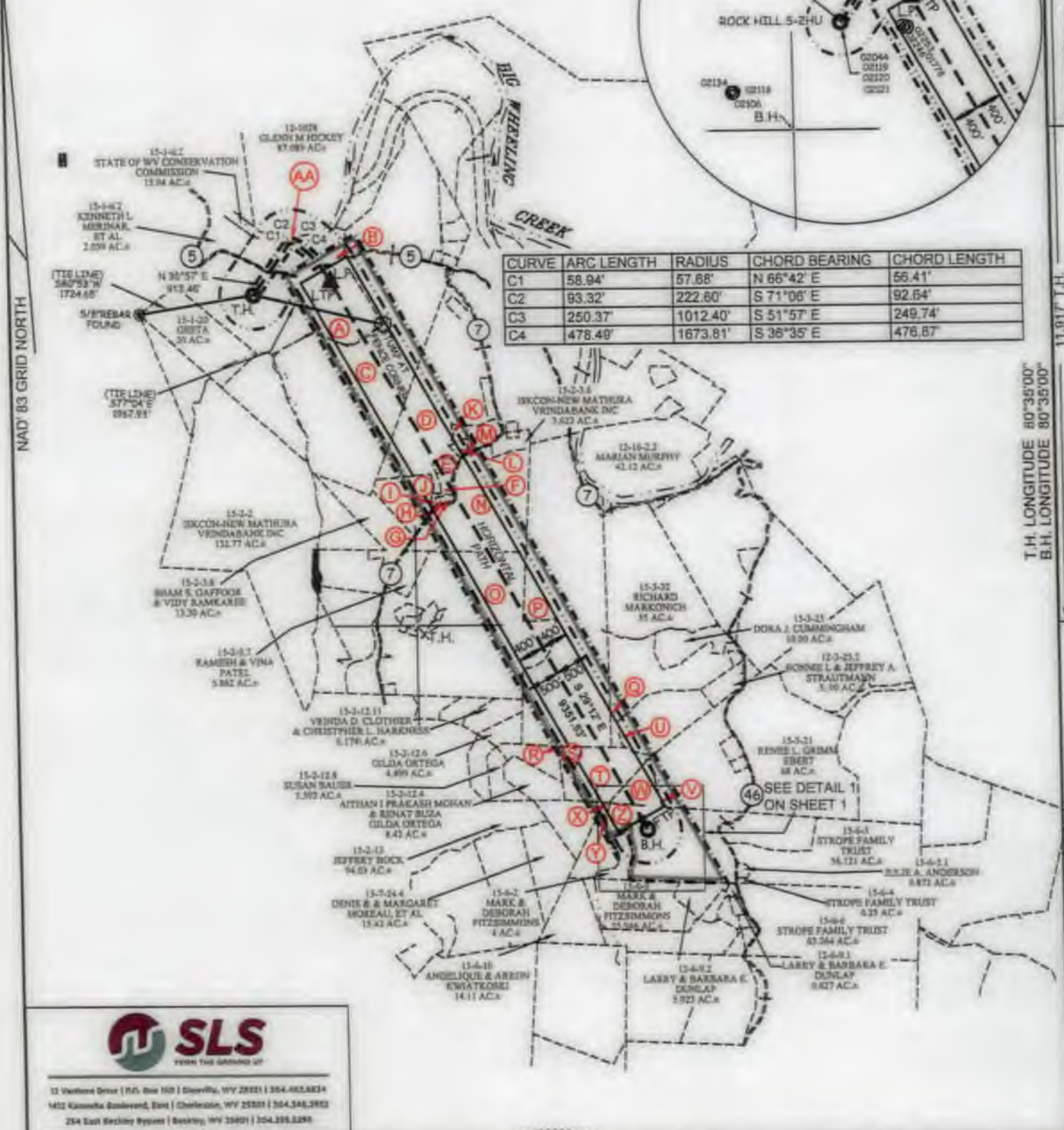

CURVE	ARC LENGTH	RADIUS	CHORD BEARING	CHORD LENGTH
C1	58.94'	57.68'	N 66°42' E	56.41'
C2	93.32'	222.60'	S 71°06' E	92.64'
C3	250.37'	1012.40'	S 51°57' E	249.74'
C4	478.40'	1673.81'	S 36°35' E	476.87'



12 Veterans Drive | Rt. Box 160 | Clarksburg, WV 26301 | 304.623.8834
 1412 Kanawha Boulevard, East | Charleston, WV 25301 | 304.348.2852
 254 East Beckley Square | Beckley, WV 26001 | 304.358.2290



(+) DENOTES LOCATION OF WELL ON UNITED STATES TOPOGRAPHIC MAPS

P.S. 677 *Gregory A. Smith*

LEGEND

LEASE LINE	-----
SURFACE LINE	-----
WELL LATERAL	-----
400' OFFSET LINE	-----
500' OFFSET LINE	-----
TIE LINE	-----
CREEK	-----
ROAD	-----
COUNTY ROUTE	-----
PROPOSED WELL	○
EXISTING WELL	○
PERMITTED WELL	○
FIRST TAKE POINT/LAST TAKE POINT (FTPL/PT)	●
TAX MAP-PARCEL	00-00
SURFACE OWNER (SEE TABLE)	(A)
LEASE # (SEE WV-6A1)	

SCALE 1" = 2000' FILE NO. 9262P2HUR3.dwg
 ROCK HILL S-2HU REV 3
 DATE JANUARY 4 20 23
 REVISED JANUARY 11 20 23
 OPERATORS WELL NO. ROCK HILL S-2HU
 API WELL NO. 47 - 051 - 02486
 NO. STATE COUNTY PERMIT

STATE OF WEST VIRGINIA
 DIVISION OF ENVIRONMENTAL PROTECTION
 OFFICE OF OIL AND GAS

WELL OPERATOR TUG HILL OPERATING, LLC DESIGNATED AGENT DARREN BROWN - CT CORPORATION
 ADDRESS 1320 SOUTH UNIVERSITY DRIVE, SUITE 500 ADDRESS 5098 WASHINGTON ST. W, STE 407
 FORT WORTH, TX 76107 CHARLESTON, WV 25313-1561

02/17/2023

COUNTY NAME PERMIT

**ROCK HILL S-2HU
UTICA UNIT-308.57 ACRES±
TUG HILL OPERATING**

T.H. LATITUDE 40°00'00"
B.H. LATITUDE 39°57'30"

(S.P.C. NORTH ZONE) (UTM(M) ZONE 17 NORTH)
 NAD83 S.P.C.(FT) N. 536,384.64 E. 1,655,272.11
 NAD83 GEO. LAT-(N) 39.967266 LONG-(W) 80.617582
 NAD83 UTM (M) N. 4,424,196.26 E. 532,660.38
LANDING POINT
 NAD83 S.P.C.(FT) N. 536,579.5 E. 1,656,428.8
 NAD83 GEO. LAT-(N) 39.967860 LONG-(W) 80.613445
 NAD83 UTM (M) N. 4,424,261.5 E. 533,011.8
BOTTOM HOLE
 NAD83 S.P.C.(FT) N. 528,415.7 E. 1,660,989.6
 NAD83 GEO. LAT-(N) 39.945804 LONG-(W) 80.598817
 NAD83 UTM (M) N. 4,421,797.6 E. 534,442.9

TAG	SURFACE OWNER	PARCEL	ACRES
A	GEETA	15-1-6	89.01
B	KENNETH L. MERINAR, ET AL.	15-1-6.3	16.961
C	TATIA J. ROSE	15-1-19	151.503
D	ISKCON - NEW MATHURA VRINDABAN, INC	15-1-16	99.08
E	ISKCON - NEW MATHURA VRINDABAN, INC	15-1-16.3	1.594
F	ISKCON - NEW MATHURA VRINDABAN, INC	15-2-3.3	1.363
G	ANDY & RUTH FRAENKEL	15-2-3.4	0.453
H	ANDY & RUTH FRAENKEL	15-2-3.2	0.292
I	ANDY & RUTH FRAENKEL	15-2-3.7	0.435
J	ELICIA N. HELLER	15-2-3.9	11.825
K	JOHN H. MOWEN, JR. OR SCOTT M. BIEDERMAN	15-1-18.1	2.321
L	ISKCON - NEW MATHURA VRINDABAN, INC	15-1-18.2	1.153
M	ISKCON - NEW MATHURA VRINDABAN, INC	15-1-18	3.709
N	GEETA	15-2-3.5	44.882
O	ISKCON - NEW MATHURA VRINDABAN, INC	15-2-5	113.88
P	SARA J. ANDERSON	15-2-4	116.89
Q	ROBERT A. & PARTICIA A. BENNETT	15-3-25.5	35.152
R	VANESSA MARCELO	15-2-12.9	6.324
S	CLARENCE COFFIELD	15-3-29	2
T	JAMES S. SHIPLEY	15-3-27	17
U	BONNIE & JEFF STRAUTMANN	15-3-25.4	19.875
V	JOYCE E. GRIMM	15-3-24	39.111
W	JAMES S. SHIPLEY	15-3-26	8
X	JASPER N GIVENS	15-3-28	7.68
Y	O.H. GALL & FRANK P. LAUTAR	15-6-1	5
Z	JOYCE E. GRIMM	15-6-3	51.07
AA	STATE OF W.V. (BIG WHEELING CREEK)	N/A	N/A

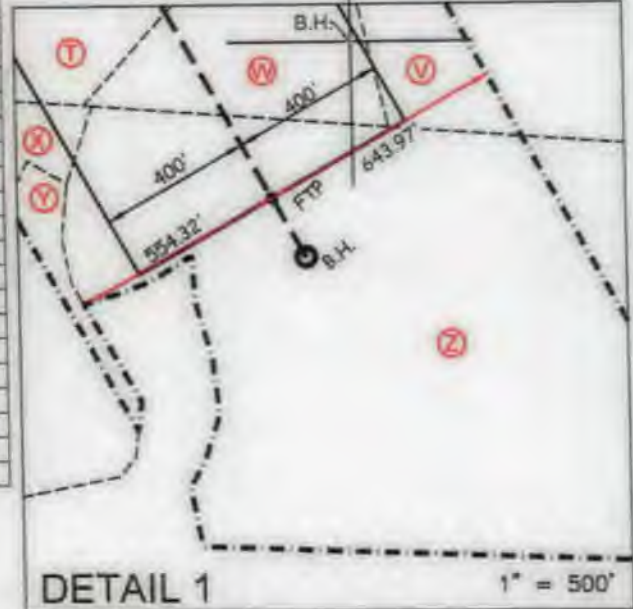

T.H. LONGITUDE 80°35'00"
B.H. LONGITUDE 80°35'00"

11,917' T.H.

COUNTY NAME

PERMIT

REFERENCES

1" = 200'

NOTES ON SURVEY
 1. NO WATER WELLS WERE FOUND WITHIN 250' OF PROPOSED GAS WELL. NO AGRICULTURAL BUILDINGS 2. 2500 SQ. FT. OR DWELLINGS WERE FOUND WITHIN 625' OF THE CENTER OF PROPOSED WELL PAD.
 2. WELL SPOT CIRCLE & TOP MARK SCALE IS 1"=2000'



12 Vestshore Drive | P.O. Box 750 | Glenville, WV 26031 | 204.482.8834
 1413 Kanawha Boulevard, East | Charleston, WV 25301 | 204.348.2852
 294 East Hackley Avenue | Beckley, WV 26001 | 204.295.6296
 WWW.SLS.COM

I THE UNDERSIGNED, HEREBY CERTIFY THAT THIS PLAT IS CORRECT TO THE BEST OF MY KNOWLEDGE AND BELIEF AND SHOWS ALL THE INFORMATION REQUIRED BY LAW AND THE REGULATIONS ISSUED AND PRESCRIBED BY THE DIVISION OF ENVIRONMENTAL PROTECTION.



(+) DENOTES LOCATION OF WELL ON UNITED STATES TOPOGRAPHIC MAPS
 DATE JANUARY 4 20 23
 REVISED JANUARY 11 20 23
 OPERATORS WELL NO. ROCK HILL S-2HU
 API WELL NO. 47 - 051 - 02486
 STATE COUNTY PERMIT

P.S. Gregory A. Smith
 677

MINIMUM DEGREE OF ACCURACY 1 / 2500
 HORIZONTAL & VERTICAL CONTROL DETERMINED BY: DGPS (SURVEY GRADE TIE TO CORS NETWORK)
 FILE NO. 9262P2HUR3.dwg
 SCALE 1" = 2000'
 ROCK HILL S-2HU REV 3

STATE OF WEST VIRGINIA
 DIVISION OF ENVIRONMENTAL PROTECTION
 OFFICE OF OIL AND GAS

WELL TYPE: OIL GAS LIQUID INJECTION WASTE DISPOSAL IF "GAS" PRODUCTION STORAGE DEEP SHALLOW

LOCATION:
 ELEVATION 1042.60' WATERSHED BIG WHEELING CREEK
 DISTRICT WEBSTER COUNTY MARSHALL QUADRANGLE MAJORSVILLE
 SURFACE OWNER GEETA ACREAGE 89.017±
 ROYALTY OWNER ECO-VRINDABAN, INC. ACREAGE 89.017±
 PROPOSED WORK:
 DRILL CONVERT DRILL DEEPER REDRILL FRACTURE OR STIMULATE PLUG OFF OLD FORMATION PERFORATE NEW FORMATION PLUG AND ABANDON CLEAN OUT AND REPLUG OTHER
 PHYSICAL CHANGE IN WELL (SPECIFY) _____ TARGET FORMATION POINT PLEASANT
 ESTIMATED DEPTH TVD: 11,414' TMD: 21,070'

WELL OPERATOR TUG HILL OPERATING, LLC DESIGNATED AGENT DARREN BROWN - CT CORPORATION
 ADDRESS 1320 SOUTH UNIVERSITY DRIVE, SUITE 500 ADDRESS 5098 WASHINGTON ST. W, STE 407
FORT WORTH, TX 76107 CHARLESTON, WV 25313-1561

02/17/2023

