

02/23/2023



west virginia department of environmental protection

Office of Oil and Gas
601 57th Street, S.E.
Charleston, WV 25304
(304) 926-0450
fax: (304) 926-0452

Harold D. Ward, Cabinet Secretary
www.dep.wv.gov

Wednesday, February 1, 2023
WELL WORK PERMIT
Horizontal 6A / New Drill

TUG HILL OPERATING, LLC
380 SOUTHPOINTE BOULEVARD, PLAZA II
SUITE 200
CANONSBURG, PA 15317

Re: Permit approval for HENDRICKSON N-7HU
47-051-02479-00-00

This well work permit is evidence of permission granted to perform the specified well work at the location described on the attached pages and located on the attached plat, subject to the provisions of Chapter 22 of the West Virginia Code of 1931, as amended, and all rules and regulations promulgated thereunder, and to any additional specific conditions and provisions outlined in the pages attached hereto. Notification shall be given by the operator to the Oil and Gas Inspector at least 24 hours prior to the construction of roads, locations, and/or pits for any permitted work. In addition, the well operator shall notify the same inspector 24 hours before any actual well work is commenced and prior to running and cementing casing. Spills or emergency discharges must be promptly reported by the operator to 1-800-642-3074 and to the Oil and Gas Inspector.

Please be advised that form WR-35, Well Operators Report of Well Work is to be submitted to this office within 90 days of completion of permitted well work, as should form WR-34 Discharge Monitoring Report within 30 days of discharge of pits, if applicable. Failure to abide by all statutory and regulatory provisions governing all duties and operations hereunder may result in suspension or revocation of this permit and, in addition, may result in civil and/or criminal penalties being imposed upon the operators.

Per 35 CSR 4-5.2.g this permit will expire in two (2) years from the issue date unless permitted well work is commenced. If there are any questions, please feel free to contact me at (304) 926-0450.

James A. Martin
Chief

Operator's Well Number: HENDRICKSON N-7HU
Farm Name: LINDA L PICKERING HENDRICKSON
U.S. WELL NUMBER: 47-051-02479-00-00
Horizontal 6A New Drill
Date Issued: 2/1/2023

Promoting a healthy environment.

02/03/2023

PERMIT CONDITIONS 4705102479

West Virginia Code § 22-6A-8(d) allows the Office of Oil and Gas to place specific conditions upon this permit. Permit conditions have the same effect as law. Failure to adhere to the specified permit conditions may result in enforcement action.

CONDITIONS

1. This proposed activity may require permit coverage from the United States Army Corps of Engineers (USACE). Through this permit, you are hereby being advised to consult with USACE regarding this proposed activity.
2. If the operator encounters an unanticipated void, or an anticipated void at an unanticipated depth, the operator shall notify the inspector within 24 hours. Modifications to the casing program may be necessary to comply with W. Va. Code § 22-6A-5a (12), which requires drilling to a minimum depth of thirty feet below the bottom of the void, and installing a minimum of twenty (20) feet of casing. Under no circumstance should the operator drill more than one hundred (100) feet below the bottom of the void or install less than twenty (20) feet of casing below the bottom of the void.
3. When compacting fills, each lift before compaction shall not be more than 12 inches in height, and the moisture content of the fill material shall be within limits as determined by the Standard Proctor Density test of the actual soils used in specific engineered fill, ASTM D698, Standard Test Method for Laboratory Compaction Characteristics of Soil Using Standard Effort, to achieve 95 % compaction of the optimum density. Each lift shall be tested for compaction, with a minimum of two tests per lift per acre of fill. All test results shall be maintained on site and available for review.
4. Operator shall install signage per § 22-6A-8g (6) (B) at all source water locations included in their approved water management plan within 24 hours of water management plan activation.
5. Oil and gas water supply wells will be registered with the Office of Oil and Gas and all such wells will be constructed and plugged in accordance with the standards of the Bureau for Public Health set forth in its Legislative rule entitled *Water Well Regulations*, 64 C.S.R. 19. Operator is to contact the Bureau of Public Health regarding permit requirements. In lieu of plugging, the operator may transfer the well to the surface owner upon agreement of the parties. All drinking water wells within fifteen hundred feet of the water supply well shall be flow tested by the operator upon request of the drinking well owner prior to operating the water supply well.
6. Pursuant to the requirements pertaining to the sampling of domestic water supply wells/springs the operator shall, no later than thirty (30) days after receipt of analytical data provide a written copy to the Chief and any of the users who may have requested such analyses.
7. 24 hours prior to the initiation of the completion process the operator shall notify the Chief or his designee.
8. During the completion process the operator shall monitor annular pressures and report any anomaly noticed to the chief or his designee immediately.
9. If any explosion or other accident causing loss of life or serious personal injury occurs in or about a well or well work on a well, the well operator or its contractor shall give notice, stating the particulars of the explosion or accident, to the oil and gas inspector and the Chief, within 24 hours of said accident.
10. During the casing and cementing process, in the event cement does not return to the surface, the oil and gas inspector shall be notified within 24 hours.
11. The operator shall provide to the Office of Oil and Gas the dates of each of the following within 30 days of their occurrence: completion of construction of the well pad, commencement of drilling, cessation of drilling, completion of any other permitted well work, and completion of the well. Such notice shall be provided by sending an email to DEPOOGNotify@wv.gov.



 west virginia department of environmental protection

Oil and Gas Conservation Commission
 601 57th Street SE, Charleston, WV 25304
 304-414-1239

Randall M. Albert, Chairman
 dep.wv.gov

January 13, 2023

Department of Environmental Protection
 Office of Oil and Gas
 Charleston, WV 25304

RE: Application for Deep Well Permit – API #47-051-02479

COMPANY: Tug Hill Operating, LLC

FARM: Linda L. Pickering Hendrickson Hendrickson N-7HU

COUNTY: Marshall DISTRICT: Franklin QUAD: Wileyville

The deep well review of the application for the above company is **Approved to drill to Trenton for Point Pleasant completion.**

The applicant has complied with the provision of Chapter 22C-9, of the Code of West Virginia, nineteen hundred and thirty-one (1931), as amended, Oil and Gas Conservation Commission as follows:

1. Comments to Notice of Deviation filed? Yes, but withdrawn.
2. Provided a certified copy of duly acknowledged and recorded consent and easement form from all surface owners? Yes
3. Provided a tabulation of all deep wells within one mile of the proposed location, including the API number of all deep wells: **yes
4. Provided a plat showing that the productive interval of the well meets the requirements of the Rules of the Commission W. Va. C.S.R. § 39-1-4.2.

Sincerely,

Susan Rose
 Administrator

**Corley N-10HU 47-051-01998; Corley N-9HU 47-051-01983; Hillrock S-12HU 47-051-02272; Hillrock S-13HU 47-051-02273; Hillrock S-14HU 47-051-02262; Hillrock S-15HU 47-051-02263; Pendleton N-10HU 47-051-02455; Pendleton N-11HU 47-051-02456; Pendleton N-8HU 47-051-02454; Pendleton N-16HU 47-051-02441; Pendleton S-12HU 47-051-02457; Pendleton S-13HU 47-051-02458; Pendleton S-14HU 47-051-02459; Pendleton S-15HU 47-051-02460; Simms U-511 47-051-01731; Hendrickson N-8HU 47-051-02480; Hendrickson S-10HU 47-051-02482; Hendrickson N-9HU 47-051-02481; Hendrickson S-12HU 47-051-02484; Hendrickson S-11HU 47-051-02483; Hendrickson S-13HU 47-051-02485; McMasters N-15HU 47-051-02334; McMasters S-20HU 47-051-02341; McMasters N-14HU 47-051-02333; McMasters S-19HU 47-051-02340; Bryan N-12HU 47-051-02029; Bryan N-13HU 47-051-02030; Bryan N-14HU 47-051-02031; Woodford 10HU 47-051-02152; Old Crow N-17HU 47-051-02122; Old Crow N-18HU 47-051-02123; Old Crow N-20HU 47-051-02191; Old Crow N-21HU 47-051-02335



 west virginia department of environmental protection

Office of Oil and Gas
 601 57th Street, S.E.
 Charleston, WV 25304
 (304) 926-0450
 Fax: (304) 926-0452

Austin Caperton, Cabinet Secretary
 dep.wv.gov

**ORDER
 ISSUED UNDER
 WEST VIRGINIA CODE, CHAPTER 22, ARTICLE 6A**

TO: Tug Hill Operating, LLC
 380 Southpointe Boulevard, Plaza II., Suite 200
 Canonsburg, PA 15317

DATE: October 8, 2020
 ORDER NO.: 2020-W-4

INTRODUCTION

This Order (hereinafter "Order") is issued by the Office of Oil and Gas (hereinafter "OOG"), by and through its Chief, pursuant to the authority of W. Va. Code §§ 22-1-1, 22-6-1 and 22-6A-1 *et seq.* to Tug Hill Operating, LLC (hereinafter "Tug Hill" or "Operator"), collectively the "Parties."

FINDINGS OF THE CHIEF

In support of this Order, the Chief hereby finds the following:

1. OOG, an office within the West Virginia Department of Environmental Protection, is the agency with the duty and authority to execute and enforce W. Va. Code §22-6-1 and §22-6A-1 *et seq.*, and the rules and regulations promulgated thereunder.
2. Tug Hill is a "person" as defined by W. Va. Code §22-6-1(n), with a corporate address as 380 Southpointe Boulevard, Plaza II., Suite 200, Canonsburg, PA 15317.
3. On June 24, 2020 Tug Hill submitted fracture permit applications for wells identified as API#s 47-51-01467, 47-51-01479, 47-51-01480, 47-51-01491 and 47-51-01492. The wells are located on the Hendrickson Pad in the Franklin District of Marshall County, West Virginia.
4. On June 24, 2020 Tug Hill requested a waiver for Wetland W02 as outlined in Attachment 1, from well location restriction requirements in W. Va. Code §22-6A-12(b) for the fracture permit applications for wells identified as API#s 47- 51-01467, 47-51-01479, 47-51-01480, 47-51-01491 and 47-51-01492.

CONCLUSIONS OF LAW

1. West Virginia Code §22-1-6(d) requires, in part, that “in addition to other powers, duties and responsibilities granted and assigned to the secretary by this chapter, the secretary is authorized and empowered to... (3) Enter private lands to make surveys and inspections for environmental protection purposes; to investigate for violations of statutes or rules which the Office of Oil and Gas is charged with enforcing; to serve and execute warrants and processes; to make arrests; issue orders, which for the purposes of this chapter include consent agreements; and to otherwise enforce the statutes or rules which the Office of Oil and Gas is charged with enforcing.”
2. West Virginia Code §22-6A-2(a)(6) requires, in part, that “Concomitant with the broad powers to condition the issuance of well work permits, the secretary should also have broad authority to waive certain minimum requirements of this article when, in his or her discretion, such waiver is appropriate: *Provided*, That the secretary shall submit a written report of the number of waivers granted to the Legislature commencing January 1, 2013, and each year thereafter.”
3. West Virginia Code §22-6A-12(b) requires, in part, that “no well pad may be prepared or well drilled within one hundred feet measured horizontally from any perennial stream, natural or artificial lake, pond or reservoir, or a wetland, or within three hundred feet of a naturally reproducing trout stream. No well pad may be located within one thousand feet of a surface or ground water intake of a public water supply. The distance from the public water supply as identified by the Office of Oil and Gas shall be measured as follows: (1) For a surface water intake on a lake or reservoir, the distance shall be measured from the boundary of the lake or reservoir. (2) For a surface water intake on a flowing stream, the distance shall be measured from a semicircular radius extending upstream of the surface water intake. (3) For a groundwater source, the distance shall be measured from the wellhead or spring. The Office of Oil and Gas may, in its discretion, waive these distance restrictions upon submission of a plan identifying sufficient measures, facilities or practices to be employed during well site construction, drilling and operations to protect the waters of the state. A waiver, if granted, shall impose any permit conditions as the secretary considers necessary.”

ORDER

West Virginia Code §22-6A-12(b) requires, in part, that “no well pad may be prepared or well drilled within one hundred feet measured horizontally from any perennial stream, natural or artificial lake, pond or reservoir, or a wetland. The Office of Oil and Gas grants the request for a waiver for Wetland W02 from well location restriction requirements in W. Va. Code §22-6A-12(b) for the fracture permit applications for wells identified as API#s 47- 51-01467, 47-51-01479, 47-51-01480, 47-51-01491 and 47-51-01492. The Office of Oil and Gas hereby **ORDERS** that Tug Hill shall meet the following site construction and operational requirements for the Hendrickson Well Pad:

- a. A berm shall be constructed around the perimeter of the pad to contain any potential spills and storm water runoff. Berm is to be at least twenty-four inches (24”) in height;
- b. Erosion control blankets shall be installed on all slopes and down gradient locations of the pad as erosion and sediment controlling BMPs;
- c. Wetland W02 shall be protected by a layer of both Super Silt Fence and twenty four inch (24”) compost filter sock. This along with temporary and permanent vegetative cover will prevent sediment from reaching the wetlands
- d. Disturbed areas not used for operations shall be seeded and mulched per the seeding tables in the WVDEP-OOG Erosion and Sediment Control Manual;
- e. Drill cuttings and associated drilling mud shall be disposed of in a permitted landfill;
- f. Waste generated by the flowback treatment systems shall be sent to offsite disposal at a permitted landfill;
- g. Weekly site inspections shall be conducted to monitor and maintain the integrity of the BMP storm water controls;
- h. Weekly storm water and spill prevention inspections shall be conducted focusing on storm water and spill prevention BMPs and maintenance of these BMPs;
- i. Inspections of the storm water and spill prevention measures shall be conducted after any major storm event defined as a half inch (½”) rain within any twenty-four (24) hour period;
- j. Pad inspections shall be conducted no less than once a week to identify and mitigate potential deficiencies;
- k. All records from inspections shall be maintained on site for the life of the project and be available upon request.

02/23/2023

Thus ORDERED, the 8th day of October, 2020.

IN THE NAME OF THE STATE OF WEST VIRGINIA:

OFFICE OF OIL AND GAS
DEPARTMENT OF ENVIRONMENTAL PROTECTION
STATE OF WEST VIRGINIA

By: James Martin Digitally signed by James Martin
Date: 2020.10.08 08:41:00 -04'00'
JAMES A. MARTIN, CHIEF

02/03/2023

STATE OF WEST VIRGINIA
DEPARTMENT OF ENVIRONMENTAL PROTECTION, OFFICE OF OIL AND GAS
WELL WORK PERMIT APPLICATION

1) Well Operator: Tug Hill Operating, LLC 494510851 Marshall Franklin Wileyville 7.5'
Operator ID County District Quadrangle

2) Operator's Well Number: Hendrickson N-7HU Well Pad Name: Hendrickson

3) Farm Name/Surface Owner: Linda L. Hendrickson Public Road Access: Co. Rte. 76

4) Elevation, current ground: 1,220.33' Elevation, proposed post-construction: 1,220.33'

5) Well Type (a) Gas Oil Underground Storage
Other
(b) If Gas Shallow Deep
Horizontal

6) Existing Pad: Yes or No Yes

7) Proposed Target Formation(s), Depth(s), Anticipated Thickness and Expected Pressure(s):
Point Pleasant is the target formation at a depth of 11,410' - 11,527', thickness of 117' and anticipated pressure of approx. 7,500 psi.

8) Proposed Total Vertical Depth: 11,677'

9) Formation at Total Vertical Depth: Trenton

10) Proposed Total Measured Depth: 24,299'

11) Proposed Horizontal Leg Length: 12,356.24'

12) Approximate Fresh Water Strata Depths: 70; 841'

13) Method to Determine Fresh Water Depths: Based on the depth of Pittsburgh Coal seam, per WVGES mapping contours

14) Approximate Saltwater Depths: 1,368'

15) Approximate Coal Seam Depths: Sewickley Coal - 739' and Pittsburgh Coal - 835'

16) Approximate Depth to Possible Void (coal mine, karst, other): None anticipated

17) Does Proposed well location contain coal seams directly overlying or adjacent to an active mine? Yes No

(a) If Yes, provide Mine Info: Name: _____
Depth: _____
Seam: _____
Owner: _____

RECEIVED
Office of Oil and Gas
DEC 12 2022
Environmental Protection

John Gower
12-1-2022
STRADER GOWER

WW-6B
(04/15)

API NO. 47-051
OPERATOR WELL NO. Hendrickson N-7HU
Well Pad Name: Hendrickson

18)

CASING AND TUBING PROGRAM

TYPE	Size (in)	New or Used	Grade	Weight per ft. (lb/ft)	FOOTAGE: For Drilling (ft)	INTERVALS: Left in Well (ft)	CEMENT: Fill-up (Cu. Ft.)/CTS
Conductor	30"	NEW	BW	BW	120'	120'	259ft^3(CTS)
Fresh Water/Coal	20"	NEW	J55	106.5#	975'	975'	1,576ft^3(CTS)
Intermediate 1	13 3/8"	NEW	J55	54.5#	2,700'	2,700'	1,905ft^3(CTS)
Intermediate 2	9 5/8"	NEW	HPP110	47#	10,364'	10,364'	3,380ft^3(CTS)
Production	5 1/2"	NEW	P110	23#	24,299'	24,299'	5,743ft^3(CTS)
Tubing	2 7/8"	NEW	P110	6.5#		10,935'	
Liners							

TYPE	Size (in)	Wellbore Diameter (in)	Wall Thickness (in)	Burst Pressure (psi)	Anticipated Max. Internal Pressure (psi)	Cement Type	Cement Yield (cu. ft./k)
Conductor	30"	36"	1.0	2,333	1,866	CLASS A	1.2
Fresh Water/Coal	20"	26"	.5	2,410	1,928	SEE #24	1.2
Intermediate 1	13 3/8"	17 1/2"	.38	2,740	2,192	SEE #24	1.2
Intermediate 2	9 5/8"	12 1/4"	.472	10,730	6,968	SEE #24	1.33
Production	5 1/2"	8 1/2"	.415	16,510	13,208	SEE #24	1.17/1.19
Tubing	2 7/8"			14,530	11,624		
Liners							

PACKERS

Kind:	N/A	<p>RECEIVED Office of Oil and Gas DEC 12 2022 WV Department of Environmental Protection</p>		
Sizes:	N/A			
Depths Set:	N/A			

John L. Conrad
STADLER 60602
12-1-2022

WW-6B
(10/14)

API NO. 47-051

OPERATOR WELL NO. Hendrickson N-7HU

Well Pad Name: Hendrickson

19) Describe proposed well work, including the drilling and plugging back of any pilot hole:

Drill through the Point Pleasant and TD Pilot Hole 150' into the Trenton. Log vertical section and run a solid cement plug back to proposed KOP (10,436'). Drill curve and lateral per proposed well plan, run and cement production casing. Perform CBL from 60 deg to surface, make cleanout run, and stimulate.

20) Describe fracturing/stimulating methods in detail, including anticipated max pressure and max rate:

Well to be completed with approximately 30,900,000 lb. proppant and 560,000 bbl of water. Max rate = 80bpm; max psi = 9,000#.

21) Total Area to be disturbed, including roads, stockpile area, pits, etc., (acres): 30.63 acres

22) Area to be disturbed for well pad only, less access road (acres): 4.21 acres

23) Describe centralizer placement for each casing string:

Will run 3 centralizers on surface casing at equal distance. Intermediate strings will have 1 centralizer every other joint. Production casing will have one centralizer every other joint in lateral, one centralizer every joint through curve, one centralizer every other joint to surface.

24) Describe all cement additives associated with each cement type:

Sfc - Premium NE-1 + 2% CaCl; Int1 - Premium NE-1 + 1.5% CaCL + Flake; Int2 - Lead: Premium NE-1 + 5% BA-90 + .85% R-3 + 3% KCl + .75 gals/100sk FP-13L + 1% MPA-170 Tail: Premium NE-1 + .1% R-3 + 5% KCl + 1% CD-32 + .4% FL-52 + .2% ASA-301 + .6% Sodium Metasilicate; Kick Plug - Class H Cement + 1% CD-32 + .7% Sodium Metasilicate + .1% R-3 + .75 gal/100sk FP-13L; Prod - Lead: 50:50 (Poz:Class H) + .3% R-3 + .3% MPA-250 + .75 gal/100sk FP-13L Tail: 25:75 (Poz:Class H) + .3% R-3 + .3% MPA-250 + .375 gal/100sk FP-13L

25) Proposed borehole conditioning procedures:

Will circulate a minimum of 3 hours at TD, short trip to curve, circulate bottoms up, check for flow, POOH

RECEIVED
Office of Oil and Gas

DEC 12 2022

WV Department of
Environmental Protection

*Note: Attach additional sheets as needed.

John Brown
STRASBURGER
12-1-2022



WELL NAME: Hendrickson N-7HU
 STATE: WV COUNTY: Marshall
 DISTRICT: Franklin
 DF Elev: 1,220' SL Elev: 1,220'
 TD: 24,299'
 FH Latitude: 39.7447775
 FH Longitude: -80.74797733
 BH Latitude: 39.77491153
 BH Longitude: -80.77108096

FORMATION TOPS	
Formation	Depth TVD
Deepest Fresh Water	841'
Sewickley Coal	739'
Pittsburgh Coal	835'
Big Lime	2,070'
Berea	2,556'
Tully	6,452'
Marcellus	6,552'
Onondaga	6,602'
Salina	7,311'
Lockport	8,394'
Utica	11,145'
Point Pleasant	11,410'
Landing Depth	11,460'
Trenton	11,527'
Pilot Hole TD	11,677'

CASING SUMMARY							
Type	Hole Size (in)	Csg Size (in)	Depth (MD)	Depth (TVD)	Weight (lb/ft)	Grade	Top of Cement
Conductor	36	30	120'	120'	BW	BW	Surface
Surface	26	20	975'	975'	106.5	J55	Surface
Intermediate 1	17 1/2	13 3/8	2,700'	2,700'	54.5	J55	Surface
Intermediate 2	12 1/4	9 5/8	10,364'	10,330'	47	HPP110	Surface
Production	8 1/2	5 1/2	24,299'	11,244'	23	HCP110	Surface

CEMENT SUMMARY				DRILLING DETAILS	
Type	Sacks	Class	Density (ppg)	Fluid Type	Centralizer Notes
Conductor	338	A	15.6	Air	None
Surface	1,699	A	15.6	Air	3 Centralizers at equal distance
Intermediate 1	2,084	A	15.6	Air	1 Centralizer every other joint
Intermediate 2	3,084	A	14.5	Air	1 Centralizer every other joint
Production	5,890	A	16.5	Air / SDBM	1 every other joint in lateral; 1 per joint in curve; 1 every other joint to surface

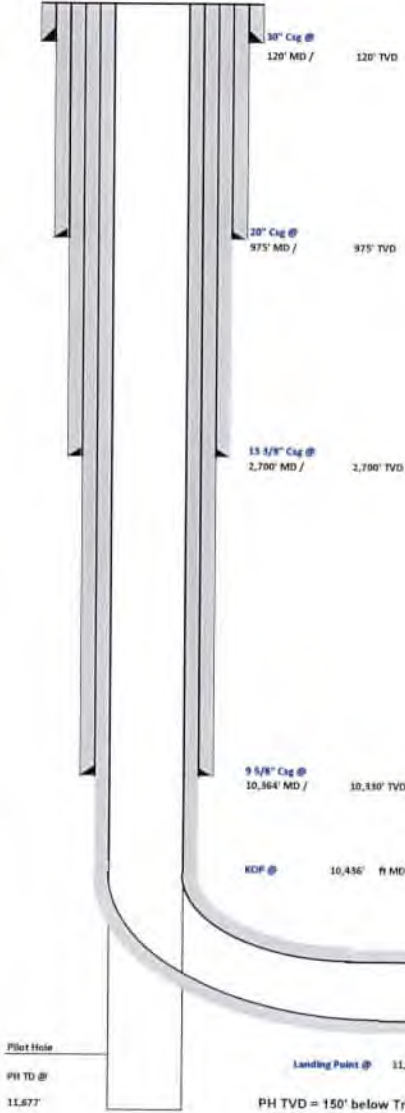

RECEIVED
 Office of Oil and Gas
 DEC 12 2022
 WV Department of
 Environmental Protection

Steve Conaco
 STRADER-GOWER
 12-1-2022

4705102479



Tug Hill Operating, LLC Casing and Cement Program

Hendrickson N-7HU

Casing

	String	Grade	Bit Size	Depth (Measured)	Cement Fill Up
Conductor	30"	BW	36"	120'	CTS
Surface	20"	J55	26"	975'	CTS
Intermediate 1	13 3/8"	J55	17 1/2"	2,700'	CTS
Intermediate 2	9 5/8"	HPP110	12 1/4"	10,364'	CTS
Production	5 1/2"	HCP110	8 1/2"	24,299'	CTS

Cement

- Conductor: Premium NE-1 + 2% bwoc CaC12 + 46.5% Fresh Water – Conductor Cement mixed at 15.6 ppg, Y=1.2
- Surface: Premium NE-1 + 2% bwoc CaC12 + 46.5% Fresh Water – Surface Cement mixed at 15.6 ppg, Y=1.2
- Intermediate 1: Premium NE-1 + 1% bwoc CaC12 + 46.5% Fresh Water – Intermediate Cement mixed at 15.6 ppg, Y=1.2
- Intermediate 2: Premium NE-1 + 1% bwoc CaC12 + 46.5% Fresh Water – Intermediate Cement mixed at 14.5 ppg, Y=1.35
- Kick Off Plug: Class H Cement + 1% CD-32 + .7% Sodium Metasilicate + .1% R-3 + .75 gal/100sk FP-13L - KOP Plug
- Production: 50:50 Poz. Premium NE-1 + .1% bwoc ASA-301 + 60lb/sk ASCA-1 + .35% bwoc BA-10A + .25% bwoc MPA-170, 44 lb sack + .5% bwoc R-3 + .75 gals/100sk FP-13L – Production Cement mixed at 16.5 ppg, Y = 1.03

RECEIVED
Office of Oil and Gas
DEC 12 2022
WV Department of Environmental Protection

02/23/2023

4705102479

RECEIVED
Office of Oil and Gas
DEC 12 2022
WV Department of
Environmental Protection

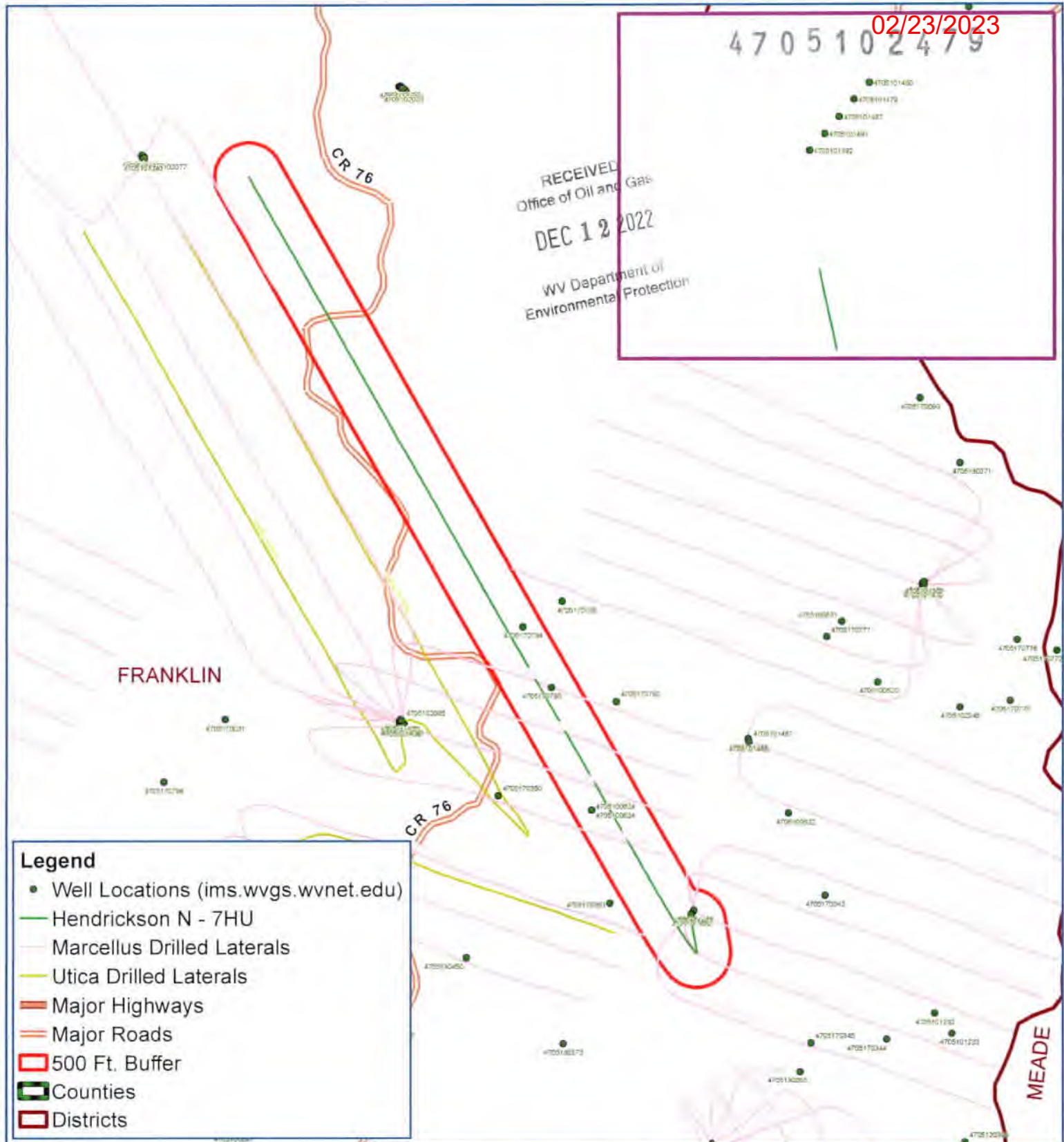

- Legend**
- Well Locations (ims.wvgs.wvnet.edu)
 - Hendrickson N - 7HU
 - Marcellus Drilled Laterals
 - Utica Drilled Laterals
 - Major Highways
 - Major Roads
 - 500 Ft. Buffer
 - ▭ Counties
 - ▭ Districts



Hendrickson N - 7HU Franklin District Marshall County, WV



Notes:
All locations are approximate and are for visualization purposes only.

Map Created: October 11, 2022
Map Current As Of: October 11, 2022

Map Prepared by:

02/03/2023

Area of Review

Sources of information to Support 35CSR8 - 5.11: 9.3 et seq.

Description of process to identify potential pathways for well communication during hydraulic fracturing activities.

Data Sources Reviewed:

1. Enverus and RS Energy Group Well Data service: Public nationwide data service that pulls directly from State agency Oil and Gas databases
2. Farm Maps
3. Topo Maps: Recent and older (contact WVGES)
4. Check with DPS

Contacted Adam Picard 724-485-9331, apicard@dpslandservices.com, DPS GIS (10/11/2022) to have him make maps of the wellbores with his information. DPS utilizes WVGES maps for their mapping seems it is the best publicly available. See attached map he provided.

Request maps for:

1. Wellbore with Enverus All Wells Layer
2. Map with Farm lines overlain and any well spots identified on Farm Maps
3. More recent (1970s vintage) topos and older topos

RECEIVED
Office of Oil and Gas
DEC 12 2022
WV Department of
Environmental Protection

Discussion with Phil Dinterman WVGES GIS Department (7/15/2016)

- WVGES has plotted every well spot they have access to and are aware of with that contains a coordinate. 30000, 70000, and 90000 series wells are available via the WVGES online map. Some locations aren't great due to vintage and manipulation of maps through time
- 30000 series – any well drilled prior to 1929 – APIs were not assigned to original wells
- 70000 series – Well spots pulled from old Farm line maps that the WVGES has access to
- 90000 series – Any sources that the WVGES has access that shows a well spot but has no additional supporting information. DEP does not have 90000 series on their maps.
- There can be duplication between wells in the 3 series
- Phil indicated that other Operators are providing a screenshot of the WVGES map with their planned well and using that for permits

Wells within 500' Buffer

Note: Well spots depicted on Area of Review map are derived from State held coordinates. The spots may differ from those depicted on the Well Plat because the Plat locations represent actual field surveyed locations. Please refer to the Plat for surveyed well spots.

API Number	Operator Name	Total Depth	Perforated Fms	Producing zones not perforated	Is this well "known or reasonably expected to penetrate a depth that could be within the range of Fracture propagation"? 1000' is max limit I would assign to wells that might be within in range of fracture propagation	Comments
4705101467	Tug Hill Operating, LLC.	6670' TVD, 11434' MD	Marcellus	none	No, this is a producing well in the Marcellus. This well is not deep enough to be within the expected fracture propagation from the proposed Point Pleasant stimulation.	Producing Marcellus well, operated by Tug Hill Operating, LLC., located on same well pad as proposed well.
4705101479	Tug Hill Operating, LLC.	6676' TVD, 11924' MD	Marcellus	none	No, this is a producing well in the Marcellus. This well is not deep enough to be within the expected fracture propagation from the proposed Point Pleasant stimulation.	Producing Marcellus well, operated by Tug Hill Operating, LLC., located on same well pad as proposed well.
4705101480	Tug Hill Operating, LLC.	6692' TVD, 12395' MD	Marcellus	none	No, this is a producing well in the Marcellus. This well is not deep enough to be within the expected fracture propagation from the proposed Point Pleasant stimulation.	Producing Marcellus well, operated by Tug Hill Operating, LLC., located on same well pad as proposed well.
4705101491	Tug Hill Operating, LLC.	6675' TVD, 11518' MD	Marcellus	none	No, this is a producing well in the Marcellus. This well is not deep enough to be within the expected fracture propagation from the proposed Point Pleasant stimulation.	Producing Marcellus well, operated by Tug Hill Operating, LLC., located on same well pad as proposed well.

4705102479

RECEIVED
 Office of Oil and Gas
 DEC 1 9 2022
 WV Department of
 Environmental Protection

API Number	Operator Name	Total Depth	Perforated Fms	Producing zones not perforated	Is this well "known or reasonably expected to penetrate a depth that could be within the range of Fracture propagation"? 1000' is max limit I would assign to wells that might be within in range of fracture propagation	Comments
4705101492	Tug Hill Operating, LLC.	6672' TVD, 12410' MD	Marcellus	none	No, this is a producing well in the Marcellus. This well is not deep enough to be within the expected fracture propagation from the proposed Point Pleasant stimulation.	Producing Marcellus well, operated by Tug Hill Operating, LLC., located on same well pad as proposed well.
4705100824	Perkins Oil and Gas, Inc.	unknown	unknown	unknown	Unknown but unlikely. The well likely represents an old shallow well that is too shallow to be affected by fracturing of the proposed Point Pleasant well. Well is plugged.	Well was plugged 6/1/2015.
4705170793	unknown	unknown	unknown	unknown	Unknown but unlikely. The well likely represents an old shallow well that is too shallow to be affected by fracturing of the proposed Point Pleasant well.	State records are incomplete.
4705170794	unknown	unknown	unknown	unknown	Unknown but unlikely. The well likely represents an old shallow well that is too shallow to be affected by fracturing of the proposed Point Pleasant well.	State records are incomplete.

4705102479

RECEIVED
 Office of Oil and Gas
 DEC 12 2022
 WV Department of
 Environmental Protection

WV Geological & Economic Survey:

Well: County = 51 Permit = 01467 [Link to all digital records for well](#)

Location Information: [View Map](#)

API	COUNTY	PERMIT	TAX_DISTRICT	QUAD_75	QUAD_15	LAT_DD	LON_DD	UTME	UTMN
4705101467	Marshall	1467	Franklin	Wileyville	Littleton	39.745186	-80.747924	521596.9	4399506.4

Bottom Hole Location Information:

API	EP_FLAG	UTME	UTMN	LON_DD	LAT_DD
4705101467	1 As Proposed	522994.4	4398994	-80.731631	39.740533

Owner Information:

API	CMP_DT	SUFFIX	STATUS	SURFACE_OWNER	WELL_NUM	CO_NUM	LEASE	LEASE_NUM	MINERAL_OWN
4705101467	3/31/2012	Dvld Orgnl Loc	Completed	Linda L Pickering & Donald R Hendrickson	1H		Hendrickson	WV16-0065-000/WV16-0007-001/WV16-0007-004	Donald R Hendrickson et al
4705101467	-/-	Dvld Wrkd Ovr	Permitted	Linda L Hendrickson	1H		Hendrickson		L L Hendrickson

Completion Information:

API	CMP_DT	SPUD_DT	ELEV	DATUM	FIELD	DEEPEST_FM	DEEPEST_FMT	INITIAL_CLASS	FINAL_CLASS	TYPE	RIG	CMP_MTHD	TVD	TMD	NEW_FTG	KOD
4705101467	3/31/2012	6/27/2011	1228	Ground Level	Cameron-Garner	Marcellus Fm	Marcellus Fm	Development Well	Development Well	Oil and Gas	Rotary	Fractured	6670	11434	11434	
4705101467	-/-	-/-	1220	Ground Level												

Comment: 3/31/2012 Lease Number: WV16-0007-002/WV16-0007-005/WV16-0007-003/WV16-0007-006

Pay/Show/Water Information

API	CMP_DT	ACTIVITY	PRODUCT	SECTION	DEPTH_TOP	FM_TOP	DEPTH_BOT	FM_BOT	G_BEF	G_AFT	O_BEF	O_AFT	WATER_QNTY
4705101467	3/31/2012	Water	Fresh Water	Vertical			60	Pennsylvanian System					
4705101467	3/31/2012	Water	Salt Water	Vertical			1600						
4705101467	3/31/2012	Pay	Oil & Gas	Deviated	8762	Marcellus Fm	6932	Marcellus Fm					
4705101467	3/31/2012	Pay	Oil & Gas	Deviated	6972	Marcellus Fm	7182	Marcellus Fm					
4705101467	3/31/2012	Pay	Oil & Gas	Deviated	7272	Marcellus Fm	7482	Marcellus Fm					
4705101467	3/31/2012	Pay	Oil & Gas	Deviated	7572	Marcellus Fm	7782	Marcellus Fm					
4705101467	3/31/2012	Pay	Oil & Gas	Deviated	7872	Marcellus Fm	8082	Marcellus Fm					
4705101467	3/31/2012	Pay	Oil & Gas	Deviated	8172	Marcellus Fm	8382	Marcellus Fm					
4705101467	3/31/2012	Pay	Oil & Gas	Deviated	8472	Marcellus Fm	8682	Marcellus Fm					
4705101467	3/31/2012	Pay	Oil & Gas	Deviated	8772	Marcellus Fm	8982	Marcellus Fm					
4705101467	3/31/2012	Pay	Oil & Gas	Deviated	9072	Marcellus Fm	9282	Marcellus Fm					
4705101467	3/31/2012	Pay	Oil & Gas	Deviated	9372	Marcellus Fm	9582	Marcellus Fm					
4705101467	3/31/2012	Pay	Oil & Gas	Deviated	9672	Marcellus Fm	9882	Marcellus Fm					
4705101467	3/31/2012	Pay	Oil & Gas	Deviated	9972	Marcellus Fm	10182	Marcellus Fm					
4705101467	3/31/2012	Pay	Oil & Gas	Deviated	10272	Marcellus Fm	10482	Marcellus Fm					
4705101467	3/31/2012	Pay	Oil & Gas	Deviated	10572	Marcellus Fm	10782	Marcellus Fm					
4705101467	3/31/2012	Pay	Oil & Gas	Deviated	10872	Marcellus Fm	11082	Marcellus Fm					
4705101467	3/31/2012	Pay	Oil & Gas	Deviated	11172	Marcellus Fm	11382	Marcellus Fm					

4705102479

RECEIVED
 Office of Oil and Gas
 DEC 12 2022
 WV Department of
 Environmental Protection

WV Geological & Economic Survey

Well: County = 51 Permit = 01479 [Link to all digital records for well](#)

Location Information: [View Map](#)

API	COUNTY	PERMIT	TAX_DISTRICT	QUAD_75	QUAD_15	LAT_DD	LON_DD	UTME	UTMN
4705101479	Marshall	1479	Franklin	Wileyville	Littleton	39.745232	-80.747884	521600.3	4399511.5

Bottom Hole Location Information:

API	EP_FLAG	UTME	UTMN	LON_DD	LAT_DD
4705101479	1 As Proposed	523164.4	4399128.2	-80.729642	39.741738

Owner Information:

API	CMP_DT	SUFFIX	STATUS	SURFACE_OWNER	WELL_NUM	CO_NUM	LEASE	LEASE_NUM	MINERAL_OWN	OPERATOR_AT
4705101479	3/31/2012	Dvtd Orgnl Loc	Completed	Hendrickson North	2H		Hendrickson	WV16-0065-000/1-288082-001/WV16-0007-001	Linda Louise & D R Hendrickson et al	Gastar Explorati
4705101479	-/-	Dvtd Wrkd Ovr	Permitted	Linda L Hendrickson	2H		Hendrickson		L L Hendrickson	Tug Hill Operatr

Completion Information:

API	CMP_DT	SPUD_DT	ELEV	DATUM	FIELD	DEEPEST_FM	DEEPEST_FMT	INITIAL_CLASS	FINAL_CLASS	TYPE	RIG	CMP_MTHD	TVD	TMD	NEW_FTG	KOD
4705101479	3/31/2012	7/3/2011	1228	Ground Level	Cameron-Gamer	Marcellus Fm	Marcellus Fm	Development Well	Development Well	Oil and Gas	Rotary	Fractured	6676	11924		11924
4705101479	-/-	-/-	1220	Ground Level												

Comment: 3/31/2012 Additional Lease Numbers: WV16-0007-002 thru 006

Production Gas Information: (Volumes in Mcf)

API	PRODUCING_OPERATOR	PRD_YEAR	ANN_GAS	JAN	FEB	MAR	APR	MAY	JUN	JUL	AUG	SEP	OCT	NOV	DCM
4705101479	Gastar Exploration USA, Inc.	2012	430,620	0	0	0	45,973	59,174	67,759	49,372	50,131	33,221	49,459	46,631	28,900
4705101479	Gastar Exploration USA, Inc.	2013	389,949	7,887	12,179	44,293	44,372	45,821	37,393	36,995	31,298	36,141	33,293	30,540	29,737
4705101479	Gastar Exploration USA, Inc.	2014	324,454	28,349	27,379	31,963	25,702	32,616	30,315	30,878	26,653	24,809	20,436	21,580	23,774
4705101479	Gastar Exploration Inc.	2015	254,399	25,266	20,225	23,138	23,014	22,657	18,509	16,353	20,719	23,981	21,341	22,686	16,510
4705101479	Tug Hill Operating, LLC	2016	260,643	25,532	18,662	26,440	23,907	23,974	20,056	20,868	21,075	19,196	19,918	20,819	20,392
4705101479	Tug Hill Operating, LLC	2017	197,191	18,439	16,082	18,435	17,545	17,573	17,112	17,065	16,372	15,267	13,798	14,977	14,522
4705101479	Tug Hill Operating, LLC	2018	174,729	14,389	16,458	16,914	15,022	17,206	16,143	11,690	14,360	12,183	13,907	13,194	13,263
4705101479	Tug Hill Operating, LLC	2019	184,337	16,492	15,112	16,024	15,546	14,929	14,337	15,891	16,244	15,495	15,292	14,440	14,535
4705101479	Tug Hill Operating, LLC	2020	77,637	0	0	0	0	0	0	13,101	13,434	13,256	12,371	12,893	12,562
4705101479	Tug Hill Operating, LLC	2021	146,700	13,841	12,398	11,932	12,260	11,958	11,836	11,227	12,032	12,303	12,600	12,027	12,268

RECEIVED
 Office of Oil and Gas
DEC 12 2022
 WV Department of
 Environmental Protection

4705102479

WV Geological & Economic Survey

Well: County = 51 Permit = 01480 [Link to all digital records for well](#)

Location Information: [View Map](#)

API	COUNTY	PERMIT	TAX_DISTRICT	QUAD_75	QUAD_15	LAT_DD	LON_DD	UTME	UTMN
4705101480	Marshall	1480	Franklin	Wileyville	Littleton	39.745277	-80.747843	521603.8	4399516.5

Bottom Hole Location Information:

API	EP_FLAG	UTME	UTMN	LON_DD	LAT_DD
4705101480	1 As Proposed	523217.6	4399303.5	-80.729015	39.743316

Owner Information:

API	CMP_DT	SUFFIX	STATUS	SURFACE_OWNER	WELL_NUM	CO_NUM	LEASE	LEASE_NUM	MINERAL_OWN	OPERATOR_A
4705101480	3/31/2012	Dvtd Orgnl Loc	Completed	Hendrickson North	4H		Hendrickson	WV16-0065-000/1-288082-001/WV16-0007-001	Linda Louise & D R Hendrickson et al	Gastar Explorat
4705101480	-/-	Dvtd Wrkd Ovr	Permitted	Linda L Hendrickson	4H		Hendrickson		L L Hendrickson	Tug Hill Operati

Completion Information:

API	CMP_DT	SPUD_DT	ELEV	DATUM	FIELD	DEEPEST_FM	DEEPEST_FMT	INITIAL_CLASS	FINAL_CLASS	TYPE	RIG	CMP_MTHD	TVD	TMD	NEW_FTG	KOD
4705101480	3/31/2012	7/22/2011	1228	Ground Level	Cameron-Garner	Marcellus Fm	Marcellus Fm	Development Well	Development Well	Oil and Gas	Rotary	Fractured	6692	12395	12395	
4705101480	-/-	-/-	1220	Ground Level												

Comment: 3/31/2012 Additional Lease Numbers WV16-0007-002 thru 006

Production Gas Information: (Volumes in Mcf)

API	PRODUCING_OPERATOR	PRD_YEAR	ANN_GAS	JAN	FEB	MAR	APR	MAY	JUN	JUL	AUG	SEP	OCT	NOV	DCM
4705101480	Gastar Exploration USA, Inc	2012	508,242	0	0	0	72,596	67,959	80,861	58,445	58,500	37,293	48,389	50,296	33,903
4705101480	Gastar Exploration USA, Inc	2013	421,951	3,657	15,042	47,289	47,821	48,390	39,225	43,415	39,361	33,977	35,730	34,038	34,006
4705101480	Gastar Exploration USA, Inc	2014	326,535	31,916	28,202	32,257	25,522	31,800	31,623	28,746	25,901	23,702	20,843	21,897	24,126
4705101480	Gastar Exploration Inc	2015	255,597	25,425	21,264	23,138	23,014	22,657	18,509	16,353	20,719	23,981	21,341	22,666	16,510
4705101480	Tug Hill Operating, LLC	2016	260,843	25,532	18,662	26,440	23,907	23,974	20,056	20,868	21,075	19,196	19,918	20,619	20,392
4705101480	Tug Hill Operating, LLC	2017	197,194	18,439	16,082	18,435	17,545	17,573	17,112	17,065	16,372	15,250	13,798	14,977	14,542
4705101480	Tug Hill Operating, LLC	2018	174,705	14,363	16,458	16,914	15,022	17,206	16,143	11,679	14,360	12,196	13,907	13,194	13,263
4705101480	Tug Hill Operating, LLC	2019	184,391	16,492	15,112	16,024	15,546	14,929	14,391	15,891	16,244	15,495	15,292	14,440	14,535
4705101480	Tug Hill Operating, LLC	2020	78,580	0	0	0	0	0	0	13,101	13,434	13,256	13,314	12,893	12,582
4705101480	Tug Hill Operating, LLC	2021	146,984	13,841	12,398	11,932	12,280	11,956	11,836	11,227	12,032	12,303	12,600	12,311	12,268

RECEIVED
 Office of Oil and Gas
DEC 1 2 2022
 WV Department of Environmental Protection

4705102479

WV Geological & Economic Survey

Well: County = 51 Permit = 01491 [Link to all digital records for well](#)

Location Information: [View Map](#)

API	COUNTY	PERMIT	TAX_DISTRICT	QUAD_75	QUAD_15	LAT_DD	LON_DD	UTME	UTMN
4705101491	Marshall	1491	Franklin	Wileyville	Littleton	39.745141	-80.747963	521593.6	4399501.3

Bottom Hole Location Information:

API	EP_FLAG	UTME	UTMN	LON_DD	LAT_DD
4705101491	1 As Proposed	521753.5	4399254.4	-80.746105	39.742912

Owner Information:

API	CMP_DT	SUFFIX	STATUS	SURFACE_OWNER	WELL_NUM	CO_NUM	LEASE	LEASE_NUM	MINERAL_OWN
4705101491	3/31/2012	Divd Orgnl Loc	Completed	Hendrickson South		3H	Hendrickson South	WV16-0065-000/1-306235-001/WV16-0007-001	Linda Louise & Donald Ray Hendrickson et al
4705101491	-/-	Divd Wrkld Ovr	Permitted	Linda L Hendrickson		3H	Hendrickson		LL Hendrickson

Completion Information:

API	CMP_DT	SPUD_DT	ELEV	DATUM	FIELD	DEEPEST_FM	DEEPEST_FMT	INITIAL_CLASS	FINAL_CLASS	TYPE	RIG	CMP_MTHD	TVD	TMD	NEW_FTG	KOC
4705101491	3/31/2012	8/3/2011	1228	Ground Level	Cameron-Garner	Marcellus Fm	Marcellus Fm	Development Well	Development Well	Oil and Gas	Rotary	Fractured	6675	11518		11518
4705101491	-/-	-/-	1220	Ground Level												

Comment: 3/31/2012 Additional Lease Numbers: WV16-0007-004/WV16-0017-001/WV16-0007-002/WV16-0007-005/WV16-0007-003/WV16-0007-006/1288528

Production Gas Information: (Volumes in Mcf)

API	PRODUCING_OPERATOR	PRD_YEAR	ANN_GAS	JAN	FEB	MAR	APR	MAY	JUN	JUL	AUG	SEP	OCT	NOV	DCM
4705101491	Gastar Exploration USA, Inc.	2012	358,323	0	0	0	44,497	51,759	54,013	40,957	43,126	27,187	39,379	34,644	22,761
4705101491	Gastar Exploration USA, Inc.	2013	337,131	6,878	18,294	33,227	33,928	36,108	31,243	32,691	25,609	34,805	31,909	26,408	26,031
4705101491	Gastar Exploration USA, Inc.	2014	269,427	25,905	22,353	25,857	21,055	26,810	24,074	24,069	21,139	20,259	17,021	19,869	21,016
4705101491	Gastar Exploration Inc.	2015	219,107	23,305	17,933	20,301	20,474	19,239	16,038	14,129	16,285	20,540	15,213	20,171	15,479
4705101491	Tug Hill Operating, LLC	2016	242,082	22,368	17,307	22,457	20,502	21,524	20,118	19,943	20,427	19,468	20,240	18,982	18,762
4705101491	Tug Hill Operating, LLC	2017	190,919	18,801	16,744	17,784	16,291	16,476	15,856	16,243	15,855	15,218	11,978	14,790	14,882
4705101491	Tug Hill Operating, LLC	2018	161,328	14,185	14,062	15,813	13,449	14,878	15,003	11,260	11,754	12,307	13,287	12,567	12,763
4705101491	Tug Hill Operating, LLC	2019	157,881	11,995	13,200	13,560	13,223	13,026	12,189	13,868	13,364	13,803	13,622	13,022	13,009
4705101491	Tug Hill Operating, LLC	2020	81,696	0	0	0	0	0	0	12,553	12,811	12,358	12,515	11,528	19,931
4705101491	Tug Hill Operating, LLC	2021	138,517	15,786	14,529	11,018	11,797	11,128	9,821	9,678	10,798	10,803	11,614	10,706	10,839

RECEIVED
 Office of Oil and Gas
 WV Department of
 Environmental Protection
 DEC 12 2022

4705102479

WV Geological & Economic Survey

Well: County = 51 Permit = 01492 [Link to all digital records for well](#)

Location Information: [View Map](#)

API	COUNTY	PERMIT	TAX_DISTRICT	QUAD_75	QUAD_15	LAT_DD	LON_DD	UTME	UTMN
4705101492	Marshall	1492	Franklin	Wileyville	Littleton	39.745096	-80.748004	521590.1	4399496.3

Bottom Hole Location Information:

API	EP_FLAG	UTME	UTMN	LON_DD	LAT_DD
4705101492	1 As Proposed	521670.8	4399094.2	-80.747075	39.741471

Owner Information:

API	CMP_DT	SUFFIX	STATUS	SURFACE_OWNER	WELL_NUM	CO_NUM	LEASE	LEASE_NUM	MINERAL_OWN
4705101492	3/31/2012	Dvtd Orgnl Loc	Completed	Hendrickson South	5H		Hendrickson South	WV16-0065-000/1-306235-001/WV16-0007-001	Linda Louise & Donald Ray Hendrickson et al
4705101492	-/-	Dvtd Wrkd Ovr	Permitted	Linda L Hendrickson	5H		Hendrickson		LL Hendrickson

Completion Information:

API	CMP_DT	SPUD_DT	ELEV	DATUM	FIELD	DEEPEST_FM	DEEPEST_FMT	INITIAL_CLASS	FINAL_CLASS	TYPE	RIG	CMP_MTHD	TVD	TMD	NEW_FTG	KOC
4705101492	3/31/2012	10/5/2011	1228	Ground Level	Cameron-Gamer	Marcellus Fm	Marcellus Fm	Development Well	Development Well	Oil and Gas	Rotary	Fractured	6672	12410	12410	
4705101492	-/-	-/-	1220	Ground Level												

Comment: 3/31/2012 Additional Lease Numbers: WV16-0007-004/WV16-0017-001/WV16-0007-002/WV16-0007-005/WV16-0007-003/WV16-0007-006/1288528

Production Gas Information: (Volumes in Mcf)

API	PRODUCING_OPERATOR	PRD_YEAR	ANN_GAS	JAN	FEB	MAR	APR	MAY	JUN	JUL	AUG	SEP	OCT	NOV	DCM
4705101492	Gastar Exploration USA, Inc.	2012	465,670	0	0	0	55,296	61,762	70,460	53,242	55,546	35,019	55,543	47,263	31,539
4705101492	Gastar Exploration USA, Inc.	2013	417,529	9,870	12,514	39,126	45,647	50,959	41,781	44,464	36,129	32,128	29,451	38,001	37,459
4705101492	Gastar Exploration USA, Inc.	2014	387,127	37,280	32,163	37,206	30,299	38,580	34,641	34,633	30,421	29,151	24,325	28,396	30,032
4705101492	Gastar Exploration Inc.	2015	314,899	33,306	25,625	29,218	29,465	27,681	23,079	20,325	23,440	29,558	21,894	29,029	22,279
4705101492	Tug Hill Operating, LLC	2016	348,364	32,189	24,906	32,316	29,503	30,974	28,950	28,898	29,395	28,015	29,126	27,287	26,999
4705101492	Tug Hill Operating, LLC	2017	274,758	27,055	24,095	25,591	23,443	23,709	22,817	23,374	22,816	21,899	17,235	21,304	21,415
4705101492	Tug Hill Operating, LLC	2018	232,154	20,392	20,236	22,755	19,353	21,410	21,589	16,223	16,914	17,710	19,121	18,084	18,367
4705101492	Tug Hill Operating, LLC	2019	227,021	17,214	18,995	19,513	19,029	18,745	17,413	19,957	19,231	19,863	19,602	18,739	18,720
4705101492	Tug Hill Operating, LLC	2020	118,083	0	0	0	0	0	0	18,064	18,435	17,783	18,010	18,590	29,201
4705101492	Tug Hill Operating, LLC	2021	199,314	22,717	20,907	15,855	16,961	16,013	14,133	13,926	15,539	15,546	16,713	15,407	15,597

WV Department of
Environmental Protection

DEC 12 2022

Office of Oil and Gas

RECEIVED

4705102479

WV Geological & Economic Survey

Well: County = 51 Permit = 00824 [Link to all digital records for well](#)

Well Reassignment Information: Reassigned From

OLD_COUNTY	OLD_PERMIT	NEW_COUNTY	NEW_PERMIT
51	70349	51	824

Location Information: [View Map](#)

API	COUNTY	PERMIT	TAX_DISTRICT	QUAD_75	QUAD_15	LAT_DD	LON_DD	UTME	UTMN
4705100824	Marshall	824	Franklin	Powhatan Point	Clarington	39.750692	-80.754031	521072	4400116

There is no Bottom Hole Location data for this well

Owner Information:

API	CMP_DT	SUFFIX	STATUS	SURFACE_OWNER	WELL_NUM	CO_NUM	LEASE	LEASE_NUM	MINERAL_OWN	OPERATOR_AT_COMPLETION	PROP_VD	PROP_TI
4705100824	6/1/2015	Plugging	Completed	Vicki Bowen	1		J L Ruckman		Vicki L Bowen et al and/or Assigns	Perkins Oil and Gas, Inc.		
4705100824	-/-	unknown	Prpty Map	Jehu P Ruckman						unknown		
4705100824	-/-	Original Loc	Completed	John L Ruckman	1					Perkins Oil and Gas, Inc.		

Completion Information:

API	CMP_DT	SPUD_DT	ELEV	DATUM	FIELD	DEEPEST_FM	DEEPEST_FMT	INITIAL_CLASS	FINAL_CLASS	TYPE	RIG	CMP_MTHD	TVD	TMD	NEW_FTG	KOD	G_BEF	G
4705100824	6/1/2015	5/14/2015	1159	Ground Level														
4705100824	-/-	-/-						unclassified	unclassified	not available	unknown	unknown						
4705100824	-/-	-/-	1140	Topo Estimation				unclassified	unclassified	Gas	unknown	unknown						

There is no Pay data for this well

There is no Production Gas data for this well

There is no Production Oil data for this well ** some operators may have reported NGL under Oil

There is no Production NGL data for this well ** some operators may have reported NGL under Oil

There is no Production Water data for this well

There is no Wireline (E-Log) data for this well

Plugging Information:

API	PLG_DT	DEPTH_PBT
4705100824	6/1/2015	0

WV Department of
Environmental Protection

DEC 12 2022

Office of Oil and Gas

RECEIVED

4705102479

WV Geological & Economic Survey

Well: County = 51 Permit = 70794 [Link to all digital records for well](#)

Report Time: Wednesday, October 12, 2022 2:10:50 PM

Location Information: [View Map](#)

API	COUNTY	PERMIT	TAX_DISTRICT	QUAD_75	QUAD_15	LAT_DD	LON_DD	UTME	UTMN
4705170794	Marshall	70794	Franklin	Powhatan Point	Clarington	39.756765	-80.756769	520835.7	4400789.4

There is no Bottom Hole Location data for this well

Owner Information:

API	CMP_DT	SUFFIX	STATUS	SURFACE_OWNER	WELL_NUM	CO_NUM	LEASE	LEASE_NUM	MINERAL_OWN	OPERATOR_AT_COMPLETION	PROP_VD	PROP_TRGT_FM	TFM_EST_PR
4705170794	-/-		unknown	Prpty Map Catherine Smith						unknown			

Completion Information:

API	CMP_DT	SPUD_DT	ELEV	DATUM	FIELD	DEEPEST_FM	DEEPEST_FMT	INITIAL_CLASS	FINAL_CLASS	TYPE	RIG	CMP_MTHD	TVD	TMD	NEW_FTG	KOD	G_BEF	G_AFT	O_BEF	O_AFT
4705170794	-/-	-/-						unclassified	unclassified	not available	unknown	unknown								

WV Geological & Economic Survey

Well: County = 51 Permit = 70793 [Link to all digital records for well](#)

Report Time: Wednesday, October 12, 2022 2:09:53 PM

Location Information: [View Map](#)

API	COUNTY	PERMIT	TAX_DISTRICT	QUAD_75	QUAD_15	LAT_DD	LON_DD	UTME	UTMN
4705170793	Marshall	70793	Franklin	Powhatan Point	Clarington	39.754299	-80.755264	520965.3	4400516

There is no Bottom Hole Location data for this well

Owner Information:

API	CMP_DT	SUFFIX	STATUS	SURFACE_OWNER	WELL_NUM	CO_NUM	LEASE	LEASE_NUM	MINERAL_OWN	OPERATOR_AT_COMPLETION	PROP_VD	PROP_TRGT_FM	TFM_EST_PR
4705170793	-/-		unknown	Prpty Map Catherine Smith						unknown			

Completion Information:

API	CMP_DT	SPUD_DT	ELEV	DATUM	FIELD	DEEPEST_FM	DEEPEST_FMT	INITIAL_CLASS	FINAL_CLASS	TYPE	RIG	CMP_MTHD	TVD	TMD	NEW_FTG	KOD	G_BEF	G_AFT	O_BEF	O_AFT
4705170793	-/-	-/-						unclassified	unclassified	not available	unknown	unknown								

WV Department of
Environmental Protection

DEC 12 2022

RECEIVED
Office of Oil and Gas

4705102479



TUG HILL
OPERATING

Well: Hendrickson N-07 HU (slot L)
Site: Hendrickson
Project: Marshall County, West Virginia
Design: rev0

Geodetic System: Universal Transverse Mercator (US Survey Feet)
Datum: NAD83 West Virginia - HARN
Ellipsoid: GRS 1980
Zone: Zone 17N (84 W to 78 W)

System Datum: Mean Sea Level
Depth Reference: GL @ 1220.00ft

Northing 14433898.32 Easting 1711257.96 Latitude 39.74477750 Longitude -90.74797733

Total Corr. (M->G): To convert a Magnetic Direction to a Grid Direction, Subtract 8.88°

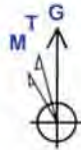

Azimuths to Grid North
True North -0.16°
Magnetic North -8.88°

Magnetic Field
Strength: 51973.3anT
Dip Angle: 66.80°
Date: 1/20/2019
Model: ICRF2015

SECTION DETAILS

Sec	MD	Inc	Azi	TVD	+N/-S	+E/-W	Dieg	TFace	Vsect	Annotation
1	0.00	0.00	0.00	0.00	0.00	0.00	0.00	0.00	0.00	
2	3100.00	0.00	0.00	3100.00	0.00	0.00	0.00	0.00	0.00	KOP Begin 2°/100' build
3	3250.00	3.00	170.24	3249.93	-3.87	0.67	2.00	170.24	-3.67	Begin 3.00° tangent
4	3750.00	3.00	170.24	3749.25	-29.66	5.10	0.00	0.00	-28.09	Begin 2°/100' drop
5	3900.00	0.00	170.24	3899.18	-33.53	5.77	2.00	180.00	-31.76	Begin vertical hold
6	8000.82	0.00	170.24	8000.00	-33.53	5.77	0.00	170.24	-31.76	Begin 2°/100' build
7	8525.36	10.49	170.24	8521.62	-80.72	13.88	2.00	170.24	-76.46	Begin 10.49° tangent
8	10435.84	10.49	170.24	10400.16	-423.55	72.84	0.00	0.00	-401.19	Begin 6°/100' build
9	11431.64	50.00	327.08	11292.11	-169.25	-138.80	6.00	159.58	-74.53	Begin 8°/100' build
10	11945.40	91.00	330.20	11460.00	236.36	-383.79	8.00	4.75	399.42	Begin 91.00° lateral
11	24299.38	91.00	330.20	11244.00	10955.17	-6522.28	0.00	0.00	2749.74	PBHL/TD

RECEIVED
Office of Oil and Gas
DEC 12 2022
WV Department of
Environmental Protection

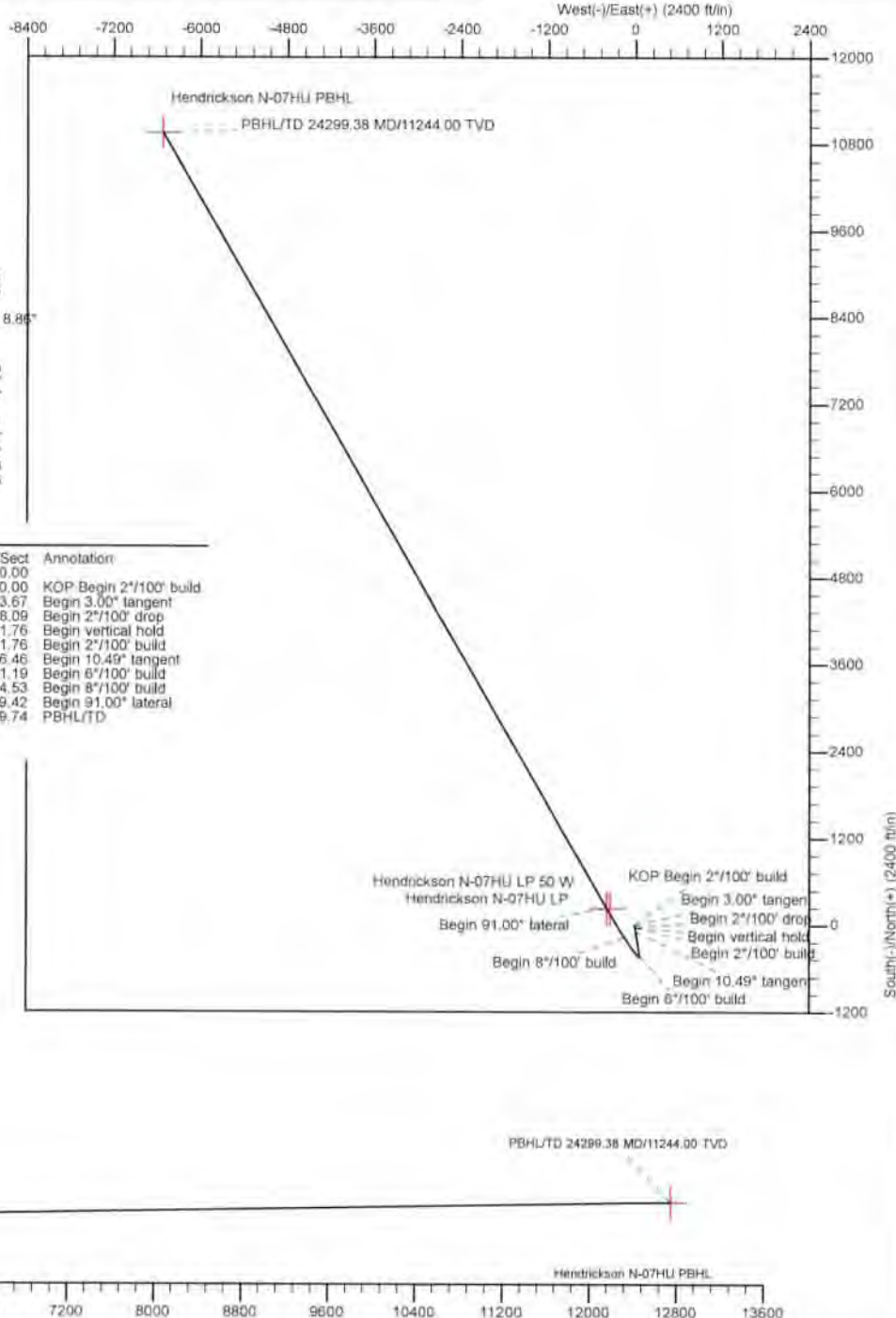
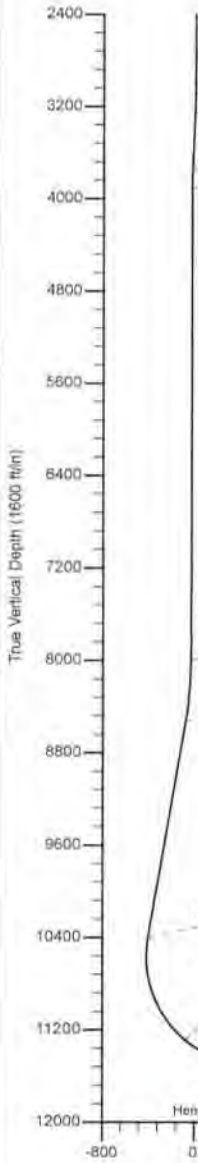

Vertical Section at 329.23° (1600 ft/in)

4705102479



Planning Report - Geographic

Database:	DB_Jul2216dt_v14	Local Co-ordinate Reference:	Well Hendrickson N-07 HU (slot L)
Company:	Tug Hill Operating LLC	TVD Reference:	GL @ 1220.00ft
Project:	Marshall County, West Virginia	MD Reference:	GL @ 1220.00ft
Site:	Hendrickson	North Reference:	Grid
Well:	Hendrickson N-07 HU (slot L)	Survey Calculation Method:	Minimum Curvature
Wellbore:	Original Hole		
Design:	rev0		

Project	Marshall County, West Virginia		
Map System:	Universal Transverse Mercator (US Survey Feet)	System Datum:	Mean Sea Level
Geo Datum:	NAD83 West Virginia - HARN		
Map Zone:	Zone 17N (84 W to 78 W)		

Site	Hendrickson				
Site Position:		Northing:	14,433,967.93 usft	Latitude:	39.74496853
From:	Lat/Long	Easting:	1,711,276.26 usft	Longitude:	-80.74791154
Position Uncertainty:	0.00 ft	Slot Radius:	13-3/16"	Grid Convergence:	0.16 °

Well	Hendrickson N-07 HU (slot L)					
Well Position	+N-S	0.00 ft	Northing:	14,433,898.32 usft	Latitude:	39.74477750
	+E-W	0.00 ft	Easting:	1,711,257.96 usft	Longitude:	-80.74797733
Position Uncertainty		0.00 ft	Wellhead Elevation:		Ground Level:	1,220.00 ft

Wellbore	Original Hole				
Magnetics	Model Name	Sample Date	Declination (°)	Dip Angle (°)	Field Strength (nT)
	IGRF2015	1/20/2019	-8.70	66.80	51,973.26253014

Design	rev0			
Audit Notes:				
Version:	Phase:	PLAN	Tie On Depth:	0.00
Vertical Section:	Depth From (TVD) (ft)	+N-S (ft)	+E-W (ft)	Direction (°)
	0.00	0.00	0.00	329.23

Plan Survey Tool Program	Date	1/27/2019		
Depth From (ft)	Depth To (ft)	Survey (Wellbore)	Tool Name	Remarks
1	0.00	24,299.38 rev0 (Original Hole)	MWD MWD - Standard	

RECEIVED
Office of Oil and Gas
DEC 12 2022
WV Department of
Environmental Protection



Planning Report - Geographic

Database:	DB_Jul2216dt_v14	Local Co-ordinate Reference:	Well Hendrickson N-07 HU (slot L)
Company:	Tug Hill Operating LLC	TVD Reference:	GL @ 1220.00ft
Project:	Marshall County, West Virginia	MD Reference:	GL @ 1220.00ft
Site:	Hendrickson	North Reference:	Grid
Well:	Hendrickson N-07 HU (slot L)	Survey Calculation Method:	Minimum Curvature
Wellbore:	Original Hole		
Design:	rev0		

Plan Sections										
Measured Depth (ft)	Inclination (°)	Azimuth (°)	Vertical Depth (ft)	+N/-S (ft)	+E/-W (ft)	Dogleg Rate (°/100ft)	Build Rate (°/100ft)	Turn Rate (°/100ft)	TFO (°)	Target
0.00	0.00	0.00	0.00	0.00	0.00	0.00	0.00	0.00	0.00	
3,100.00	0.00	0.00	3,100.00	0.00	0.00	0.00	0.00	0.00	0.00	
3,250.00	3.00	170.24	3,249.93	-3.87	0.67	2.00	2.00	0.00	170.24	
3,750.00	3.00	170.24	3,749.25	-29.66	5.10	0.00	0.00	0.00	0.00	
3,900.00	0.00	170.24	3,899.18	-33.53	5.77	2.00	-2.00	0.00	180.00	
8,000.82	0.00	170.24	8,000.00	-33.53	5.77	0.00	0.00	0.00	170.24	
8,525.36	10.49	170.24	8,521.62	-80.72	13.88	2.00	2.00	0.00	170.24	
10,435.84	10.49	170.24	10,400.16	-423.55	72.84	0.00	0.00	0.00	0.00	
11,431.64	50.00	327.08	11,292.11	-169.25	-138.60	6.00	3.97	15.75	159.58	
11,945.40	91.00	330.20	11,460.00	236.36	-383.79	8.00	7.98	0.61	4.75	
24,299.38	91.00	330.20	11,244.00	10,955.17	-6,522.28	0.00	0.00	0.00	0.00	Hendrickson N-07HU

RECEIVED
Office of Oil and Gas
DEC 12 2022
WV Department of Environmental Protection

4705102479

RECEIVED
Office of Oil and Gas
DEC 12 2022
02/23/2023



Planning Report - Geographic

WV Department of
Environmental Protection
Well Hendrickson N-07 HU (slot L)
GL @ 1220.00ft
GL @ 1220.00ft
Grid
Minimum Curvature

Database: DB_Jul2216dLv14
Company: Tug Hill Operating LLC
Project: Marshall County, West Virginia
Site: Hendrickson
Well: Hendrickson N-07 HU (slot L)
Wellbore: Original Hole
Design: rev0

Local Co-ordinate Reference:
TVD Reference:
MD Reference:
North Reference:
Survey Calculation Method:

Planned Survey

Measured Depth (ft)	Inclination (°)	Azimuth (°)	Vertical Depth (ft)	+N/-S (ft)	+E/-W (ft)	Map Northing (usft)	Map Easting (usft)	Latitude	Longitude
0.00	0.00	0.00	0.00	0.00	0.00	14,433,898.32	1,711,257.96	39,74477750	-80,74797733
100.00	0.00	0.00	100.00	0.00	0.00	14,433,898.32	1,711,257.96	39,74477750	-80,74797733
200.00	0.00	0.00	200.00	0.00	0.00	14,433,898.32	1,711,257.96	39,74477750	-80,74797733
300.00	0.00	0.00	300.00	0.00	0.00	14,433,898.32	1,711,257.96	39,74477750	-80,74797733
400.00	0.00	0.00	400.00	0.00	0.00	14,433,898.32	1,711,257.96	39,74477750	-80,74797733
500.00	0.00	0.00	500.00	0.00	0.00	14,433,898.32	1,711,257.96	39,74477750	-80,74797733
600.00	0.00	0.00	600.00	0.00	0.00	14,433,898.32	1,711,257.96	39,74477750	-80,74797733
700.00	0.00	0.00	700.00	0.00	0.00	14,433,898.32	1,711,257.96	39,74477750	-80,74797733
800.00	0.00	0.00	800.00	0.00	0.00	14,433,898.32	1,711,257.96	39,74477750	-80,74797733
900.00	0.00	0.00	900.00	0.00	0.00	14,433,898.32	1,711,257.96	39,74477750	-80,74797733
1,000.00	0.00	0.00	1,000.00	0.00	0.00	14,433,898.32	1,711,257.96	39,74477750	-80,74797733
1,100.00	0.00	0.00	1,100.00	0.00	0.00	14,433,898.32	1,711,257.96	39,74477750	-80,74797733
1,200.00	0.00	0.00	1,200.00	0.00	0.00	14,433,898.32	1,711,257.96	39,74477750	-80,74797733
1,300.00	0.00	0.00	1,300.00	0.00	0.00	14,433,898.32	1,711,257.96	39,74477750	-80,74797733
1,400.00	0.00	0.00	1,400.00	0.00	0.00	14,433,898.32	1,711,257.96	39,74477750	-80,74797733
1,500.00	0.00	0.00	1,500.00	0.00	0.00	14,433,898.32	1,711,257.96	39,74477750	-80,74797733
1,600.00	0.00	0.00	1,600.00	0.00	0.00	14,433,898.32	1,711,257.96	39,74477750	-80,74797733
1,700.00	0.00	0.00	1,700.00	0.00	0.00	14,433,898.32	1,711,257.96	39,74477750	-80,74797733
1,800.00	0.00	0.00	1,800.00	0.00	0.00	14,433,898.32	1,711,257.96	39,74477750	-80,74797733
1,900.00	0.00	0.00	1,900.00	0.00	0.00	14,433,898.32	1,711,257.96	39,74477750	-80,74797733
2,000.00	0.00	0.00	2,000.00	0.00	0.00	14,433,898.32	1,711,257.96	39,74477750	-80,74797733
2,100.00	0.00	0.00	2,100.00	0.00	0.00	14,433,898.32	1,711,257.96	39,74477750	-80,74797733
2,200.00	0.00	0.00	2,200.00	0.00	0.00	14,433,898.32	1,711,257.96	39,74477750	-80,74797733
2,300.00	0.00	0.00	2,300.00	0.00	0.00	14,433,898.32	1,711,257.96	39,74477750	-80,74797733
2,400.00	0.00	0.00	2,400.00	0.00	0.00	14,433,898.32	1,711,257.96	39,74477750	-80,74797733
2,500.00	0.00	0.00	2,500.00	0.00	0.00	14,433,898.32	1,711,257.96	39,74477750	-80,74797733
2,600.00	0.00	0.00	2,600.00	0.00	0.00	14,433,898.32	1,711,257.96	39,74477750	-80,74797733
2,700.00	0.00	0.00	2,700.00	0.00	0.00	14,433,898.32	1,711,257.96	39,74477750	-80,74797733
2,800.00	0.00	0.00	2,800.00	0.00	0.00	14,433,898.32	1,711,257.96	39,74477750	-80,74797733
2,900.00	0.00	0.00	2,900.00	0.00	0.00	14,433,898.32	1,711,257.96	39,74477750	-80,74797733
3,000.00	0.00	0.00	3,000.00	0.00	0.00	14,433,898.32	1,711,257.96	39,74477750	-80,74797733
3,100.00	0.00	0.00	3,100.00	0.00	0.00	14,433,898.32	1,711,257.96	39,74477750	-80,74797733
KOP Begin 2°/100' build									
3,200.00	2.00	170.24	3,199.98	-1.72	0.30	14,433,896.60	1,711,258.25	39,74477278	-80,74797630
3,250.00	3.00	170.24	3,249.93	-3.87	0.67	14,433,894.45	1,711,258.62	39,74478687	-80,74797500
Begin 3.00° tangent									
3,300.00	3.00	170.24	3,299.86	-6.45	1.11	14,433,891.87	1,711,259.07	39,74475978	-80,74797345
3,400.00	3.00	170.24	3,399.73	-11.61	2.00	14,433,886.71	1,711,259.95	39,74474561	-80,74797034
3,500.00	3.00	170.24	3,499.59	-16.76	2.88	14,433,881.55	1,711,260.84	39,74473144	-80,74796724
3,600.00	3.00	170.24	3,599.45	-21.92	3.77	14,433,876.40	1,711,261.73	39,74471727	-80,74796414
3,700.00	3.00	170.24	3,699.31	-27.08	4.66	14,433,871.24	1,711,262.62	39,74470310	-80,74796103
3,750.00	3.00	170.24	3,749.25	-29.66	5.10	14,433,868.66	1,711,263.06	39,74469601	-80,74795948
Begin 2°/100' drop									
3,800.00	2.00	170.24	3,799.20	-31.81	5.47	14,433,866.51	1,711,263.43	39,74469011	-80,74795818
3,900.00	0.00	170.24	3,899.18	-33.53	5.77	14,433,864.79	1,711,263.73	39,74468538	-80,74795715
Begin vertical hold									
4,000.00	0.00	0.00	3,999.18	-33.53	5.77	14,433,864.79	1,711,263.73	39,74468538	-80,74795715
4,100.00	0.00	0.00	4,099.18	-33.53	5.77	14,433,864.79	1,711,263.73	39,74468538	-80,74795715
4,200.00	0.00	0.00	4,199.18	-33.53	5.77	14,433,864.79	1,711,263.73	39,74468538	-80,74795715
4,300.00	0.00	170.24	4,299.18	-33.53	5.77	14,433,864.79	1,711,263.73	39,74468538	-80,74795715
4,400.00	0.00	0.00	4,399.18	-33.53	5.77	14,433,864.79	1,711,263.73	39,74468538	-80,74795715
4,500.00	0.00	170.24	4,499.18	-33.53	5.77	14,433,864.79	1,711,263.73	39,74468538	-80,74795715
4,600.00	0.00	0.00	4,599.18	-33.53	5.77	14,433,864.79	1,711,263.73	39,74468538	-80,74795715
4,700.00	0.00	0.00	4,699.18	-33.53	5.77	14,433,864.79	1,711,263.73	39,74468538	-80,74795715

02/03/2023

4705102479

RECEIVED
Office of Oil and Gas
02/23/2023

DEC 12 2022



Planning Report - Geographic

WV Department of
Environmental Protection
Hendrickson N-07 HU (slot L)
Collection

Database: DB_Jul2216dt_V14
Company: Tug Hill Operating LLC
Project: Marshall County, West Virginia
Site: Hendrickson
Well: Hendrickson N-07 HU (slot L)
Wellbore: Original Hole
Design: rev0

Local Co-ordinate Reference: Well Head
TVD Reference: GL @ 1220.00ft
MD Reference: GL @ 1220.00ft
North Reference: Grid
Survey Calculation Method: Minimum Curvature

Planned Survey

Measured Depth (ft)	Inclination (°)	Azimuth (°)	Vertical Depth (ft)	+N-S (ft)	+E-W (ft)	Map Northing (usft)	Map Easting (usft)	Latitude	Longitude
4,800.00	0.00	0.00	4,799.18	-33.53	5.77	14,433,864.79	1,711,263.73	39.74468538	-80.74795715
4,900.00	0.00	0.00	4,899.18	-33.53	5.77	14,433,864.79	1,711,263.73	39.74468538	-80.74795715
5,000.00	0.00	0.00	4,999.18	-33.53	5.77	14,433,864.79	1,711,263.73	39.74468538	-80.74795715
5,100.00	0.00	170.24	5,099.18	-33.53	5.77	14,433,864.79	1,711,263.73	39.74468538	-80.74795715
5,200.00	0.00	0.00	5,199.18	-33.53	5.77	14,433,864.79	1,711,263.73	39.74468538	-80.74795715
5,300.00	0.00	0.00	5,299.18	-33.53	5.77	14,433,864.79	1,711,263.73	39.74468538	-80.74795715
5,400.00	0.00	0.00	5,399.18	-33.53	5.77	14,433,864.79	1,711,263.73	39.74468538	-80.74795715
5,500.00	0.00	170.24	5,499.18	-33.53	5.77	14,433,864.79	1,711,263.73	39.74468538	-80.74795715
5,600.00	0.00	0.00	5,599.18	-33.53	5.77	14,433,864.79	1,711,263.73	39.74468538	-80.74795715
5,700.00	0.00	0.00	5,699.18	-33.53	5.77	14,433,864.79	1,711,263.73	39.74468538	-80.74795715
5,800.00	0.00	170.24	5,799.18	-33.53	5.77	14,433,864.79	1,711,263.73	39.74468538	-80.74795715
5,900.00	0.00	0.00	5,899.18	-33.53	5.77	14,433,864.79	1,711,263.73	39.74468538	-80.74795715
6,000.00	0.00	0.00	5,999.18	-33.53	5.77	14,433,864.79	1,711,263.73	39.74468538	-80.74795715
6,100.00	0.00	0.00	6,099.18	-33.53	5.77	14,433,864.79	1,711,263.73	39.74468538	-80.74795715
6,200.00	0.00	0.00	6,199.18	-33.53	5.77	14,433,864.79	1,711,263.73	39.74468538	-80.74795715
6,300.00	0.00	0.00	6,299.18	-33.53	5.77	14,433,864.79	1,711,263.73	39.74468538	-80.74795715
6,400.00	0.00	0.00	6,399.18	-33.53	5.77	14,433,864.79	1,711,263.73	39.74468538	-80.74795715
6,500.00	0.00	170.24	6,499.18	-33.53	5.77	14,433,864.79	1,711,263.73	39.74468538	-80.74795715
6,600.00	0.00	170.24	6,599.18	-33.53	5.77	14,433,864.79	1,711,263.73	39.74468538	-80.74795715
6,700.00	0.00	0.00	6,699.18	-33.53	5.77	14,433,864.79	1,711,263.73	39.74468538	-80.74795715
6,800.00	0.00	0.00	6,799.18	-33.53	5.77	14,433,864.79	1,711,263.73	39.74468538	-80.74795715
6,900.00	0.00	0.00	6,899.18	-33.53	5.77	14,433,864.79	1,711,263.73	39.74468538	-80.74795715
7,000.00	0.00	0.00	6,999.18	-33.53	5.77	14,433,864.79	1,711,263.73	39.74468538	-80.74795715
7,100.00	0.00	0.00	7,099.18	-33.53	5.77	14,433,864.79	1,711,263.73	39.74468538	-80.74795715
7,200.00	0.00	0.00	7,199.18	-33.53	5.77	14,433,864.79	1,711,263.73	39.74468538	-80.74795715
7,300.00	0.00	170.24	7,299.18	-33.53	5.77	14,433,864.79	1,711,263.73	39.74468538	-80.74795715
7,400.00	0.00	0.00	7,399.18	-33.53	5.77	14,433,864.79	1,711,263.73	39.74468538	-80.74795715
7,500.00	0.00	0.00	7,499.18	-33.53	5.77	14,433,864.79	1,711,263.73	39.74468538	-80.74795715
7,600.00	0.00	170.24	7,599.18	-33.53	5.77	14,433,864.79	1,711,263.73	39.74468538	-80.74795715
7,700.00	0.00	0.00	7,699.18	-33.53	5.77	14,433,864.79	1,711,263.73	39.74468538	-80.74795715
7,800.00	0.00	0.00	7,799.18	-33.53	5.77	14,433,864.79	1,711,263.73	39.74468538	-80.74795715
7,900.00	0.00	0.00	7,899.18	-33.53	5.77	14,433,864.79	1,711,263.73	39.74468538	-80.74795715
8,000.00	0.00	0.00	7,999.18	-33.53	5.77	14,433,864.79	1,711,263.73	39.74468538	-80.74795715
8,000.82	0.00	0.00	8,000.00	-33.53	5.77	14,433,864.79	1,711,263.73	39.74468538	-80.74795715
Begin 2"/100' build									
8,100.00	1.98	170.24	8,099.16	-35.22	6.06	14,433,863.10	1,711,264.02	39.74468073	-80.74795613
8,200.00	3.96	170.24	8,199.02	-40.35	6.84	14,433,857.97	1,711,264.90	39.74466664	-80.74795304
8,300.00	5.98	170.24	8,298.63	-48.91	8.41	14,433,849.41	1,711,266.37	39.74464312	-80.74794789
8,400.00	7.98	170.24	8,397.89	-60.89	10.47	14,433,837.43	1,711,268.43	39.74461019	-80.74794068
8,500.00	9.98	170.24	8,496.66	-76.28	13.12	14,433,822.04	1,711,271.08	39.74456791	-80.74793142
8,525.36	10.49	170.24	8,521.62	-80.72	13.88	14,433,817.60	1,711,271.84	39.74455571	-80.74792875
Begin 10.49° tangent									
8,600.00	10.49	170.24	8,595.00	-94.12	16.19	14,433,804.20	1,711,274.14	39.74451891	-80.74792069
8,700.00	10.49	170.24	8,693.33	-112.06	19.27	14,433,786.26	1,711,277.23	39.74446960	-80.74790989
8,800.00	10.49	170.24	8,791.66	-130.00	22.38	14,433,768.31	1,711,280.32	39.74442030	-80.74789909
8,900.00	10.49	170.24	8,889.99	-147.95	25.44	14,433,750.37	1,711,283.40	39.74437100	-80.74788829
9,000.00	10.49	170.24	8,988.32	-165.89	28.53	14,433,732.43	1,711,286.49	39.74432169	-80.74787750
9,100.00	10.49	170.24	9,086.65	-183.84	31.62	14,433,714.48	1,711,289.57	39.74427239	-80.74786670
9,200.00	10.49	170.24	9,184.97	-201.78	34.70	14,433,696.54	1,711,292.66	39.74422308	-80.74785590
9,300.00	10.49	170.24	9,283.30	-219.73	37.79	14,433,678.59	1,711,295.75	39.74417378	-80.74784510
9,400.00	10.49	170.24	9,381.63	-237.67	40.87	14,433,660.65	1,711,298.83	39.74412447	-80.74783430
9,500.00	10.49	170.24	9,479.96	-255.62	43.96	14,433,642.70	1,711,301.92	39.74407517	-80.74782350
9,600.00	10.49	170.24	9,578.29	-273.56	47.04	14,433,624.76	1,711,305.00	39.74402586	-80.74781271
9,700.00	10.49	170.24	9,676.62	-291.50	50.13	14,433,606.81	1,711,308.09	39.74397656	-80.74780191

4705102479

RECEIVED
Office of Oil and Gas
02/23/2023
DEC 12 2022



Planning Report - Geographic

WV Department of Environmental Protection
Well Hendrickson N-07 HU (slot L)
GL @ 1220.00ft
GL @ 1220.00ft
Grid
Minimum Curvature

Database: DB_Jul2216dt_v14
Company: Tug Hill Operating LLC
Project: Marshall County, West Virginia
Site: Hendrickson
Well: Hendrickson N-07 HU (slot L)
Wellbore: Original Hole
Design: rev0

Local Co-ordinate Reference:
TVD Reference:
MD Reference:
North Reference:
Survey Calculation Method:

Planned Survey

Measured Depth (ft)	Inclination (°)	Azimuth (°)	Vertical Depth (ft)	+N-S (ft)	+E-W (ft)	Map Northing (usft)	Map Easting (usft)	Latitude	Longitude
9,800.00	10.49	170.24	9,774.95	-309.45	53.22	14,433,588.87	1,711,311.17	39.74392726	-80.74779111
9,900.00	10.48	170.24	9,873.27	-327.39	56.30	14,433,570.93	1,711,314.28	39.74367795	-80.74778031
10,000.00	10.49	170.24	9,971.60	-345.34	59.39	14,433,552.98	1,711,317.35	39.74382665	-80.74776951
10,100.00	10.49	170.24	10,069.93	-363.28	62.47	14,433,535.04	1,711,320.43	39.74377934	-80.74775871
10,200.00	10.49	170.24	10,168.26	-381.23	65.56	14,433,517.09	1,711,323.52	39.74373004	-80.74774792
10,300.00	10.49	170.24	10,266.59	-399.17	68.65	14,433,499.15	1,711,326.60	39.74368073	-80.74773712
10,400.00	10.49	170.24	10,364.92	-417.12	71.73	14,433,481.20	1,711,329.69	39.74363143	-80.74772632
10,435.84	10.49	170.24	10,400.16	-423.55	72.84	14,433,474.77	1,711,330.60	39.74361376	-80.74772245
Begin 6"/100' build									
10,500.00	7.01	181.30	10,463.56	-433.22	73.74	14,433,465.10	1,711,331.70	39.74358718	-80.74771934
10,600.00	3.64	240.21	10,563.18	-440.91	70.84	14,433,457.41	1,711,328.80	39.74356809	-80.74772973
10,700.00	7.02	299.02	10,662.80	-439.52	62.74	14,433,458.80	1,711,320.69	39.74356997	-80.74775855
10,800.00	12.54	313.51	10,761.32	-429.08	49.51	14,433,469.24	1,711,307.47	39.74359875	-80.74780550
10,900.00	18.36	319.08	10,857.67	-409.69	31.31	14,433,488.63	1,711,289.27	39.74365214	-80.74787005
11,000.00	24.26	322.02	10,950.79	-381.57	8.33	14,433,516.75	1,711,268.29	39.74372955	-80.74795151
11,100.00	30.20	323.86	11,039.67	-345.02	-19.17	14,433,553.30	1,711,238.79	39.74383012	-80.74804898
11,200.00	36.16	325.15	11,123.33	-300.46	-50.89	14,433,597.86	1,711,207.07	39.74395276	-80.74816139
11,300.00	42.13	326.11	11,200.84	-248.35	-86.49	14,433,649.97	1,711,171.47	39.74409812	-80.74828751
11,400.00	48.11	326.87	11,271.38	-189.29	-125.59	14,433,709.03	1,711,132.38	39.74425883	-80.74842596
11,431.64	50.00	327.08	11,292.11	-169.25	-136.60	14,433,729.07	1,711,119.36	39.74431376	-80.74847209
Begin 8"/100' build									
11,500.00	55.45	327.63	11,333.50	-123.46	-167.92	14,433,774.86	1,711,090.03	39.74443974	-80.74857598
11,600.00	63.43	328.32	11,384.30	-50.50	-213.54	14,433,847.81	1,711,044.42	39.74464045	-80.74873749
11,700.00	71.41	328.91	11,422.66	26.26	-261.57	14,433,926.58	1,710,996.39	39.74485713	-80.74890780
11,800.00	79.39	329.46	11,447.85	111.31	-311.10	14,434,009.63	1,710,946.88	39.74508558	-80.74908297
11,900.00	87.38	328.87	11,459.36	197.02	-361.15	14,434,095.33	1,710,896.81	39.74532135	-80.74926018
11,945.40	91.00	330.20	11,460.00	236.36	-383.79	14,434,134.68	1,710,874.17	39.74542957	-80.74934032
Begin 91.00° lateral									
12,000.00	91.00	330.20	11,459.05	283.73	-410.92	14,434,182.05	1,710,847.04	39.74555987	-80.74943636
12,100.00	91.00	330.20	11,457.30	370.49	-460.61	14,434,268.61	1,710,797.35	39.74579853	-80.74961227
12,200.00	91.00	330.20	11,455.55	457.26	-510.30	14,434,355.58	1,710,747.66	39.74603719	-80.74978818
12,300.00	91.00	330.20	11,453.80	544.02	-559.98	14,434,442.34	1,710,697.98	39.74627585	-80.74996409
12,400.00	91.00	330.20	11,452.05	630.79	-609.67	14,434,529.10	1,710,648.29	39.74651451	-80.75014000
12,500.00	91.00	330.20	11,450.30	717.55	-659.36	14,434,615.87	1,710,598.60	39.74675317	-80.75031591
12,600.00	91.00	330.20	11,448.56	804.32	-709.05	14,434,702.63	1,710,548.91	39.74699183	-80.75049183
12,700.00	91.00	330.20	11,446.81	891.08	-758.74	14,434,789.40	1,710,499.22	39.74723049	-80.75066774
12,800.00	91.00	330.20	11,445.06	977.84	-808.43	14,434,876.16	1,710,449.53	39.74746914	-80.75084366
12,900.00	91.00	330.20	11,443.31	1,064.61	-858.11	14,434,962.92	1,710,399.85	39.74770780	-80.75101957
13,000.00	91.00	330.20	11,441.56	1,151.37	-907.80	14,435,049.69	1,710,350.16	39.74794646	-80.75119549
13,100.00	91.00	330.20	11,439.81	1,238.14	-957.49	14,435,136.45	1,710,300.47	39.74818512	-80.75137141
13,200.00	91.00	330.20	11,438.06	1,324.90	-1,007.18	14,435,223.22	1,710,250.78	39.74842377	-80.75154733
13,300.00	91.00	330.20	11,436.32	1,411.66	-1,056.87	14,435,309.98	1,710,201.09	39.74866243	-80.75172325
13,400.00	91.00	330.20	11,434.57	1,498.43	-1,106.56	14,435,396.74	1,710,151.40	39.74890109	-80.75189918
13,500.00	91.00	330.20	11,432.82	1,585.19	-1,156.24	14,435,483.51	1,710,101.72	39.74913974	-80.75207510
13,600.00	91.00	330.20	11,431.07	1,671.96	-1,205.93	14,435,570.27	1,710,052.03	39.74937840	-80.75225103
13,700.00	91.00	330.20	11,429.32	1,758.72	-1,255.62	14,435,657.04	1,710,002.34	39.74961706	-80.75242695
13,800.00	91.00	330.20	11,427.57	1,845.48	-1,305.31	14,435,743.80	1,709,952.65	39.74985571	-80.75260288
13,900.00	91.00	330.20	11,425.83	1,932.25	-1,355.00	14,435,830.56	1,709,902.96	39.75009437	-80.75277881
14,000.00	91.00	330.20	11,424.08	2,019.01	-1,404.69	14,435,917.33	1,709,853.27	39.75033302	-80.75295474
14,100.00	91.00	330.20	11,422.33	2,105.78	-1,454.37	14,436,004.09	1,709,803.59	39.75057168	-80.75313067
14,200.00	91.00	330.20	11,420.58	2,192.54	-1,504.06	14,436,090.85	1,709,753.90	39.75081033	-80.75330660
14,300.00	91.00	330.20	11,418.83	2,279.30	-1,553.75	14,436,177.62	1,709,704.21	39.75104898	-80.75348254
14,400.00	91.00	330.20	11,417.08	2,366.07	-1,603.44	14,436,264.38	1,709,654.52	39.75128764	-80.75365847
14,500.00	91.00	330.20	11,415.34	2,452.83	-1,653.13	14,436,351.15	1,709,604.83	39.75152629	-80.75383441

02/03/2023

4705102479

RECEIVED
Office of Oil and Gas

02/23/2023



Planning Report - Geographic

DEC 12 2022

WV Department of
Environmental Protection
Well Hendrickson N-07 HU (slot L)
GL @ 1220.00ft
GL @ 1220.00ft
Grid
Minimum Curvature

Database: DB_Jul2216d_Lv14
Company: Tug Hill Operating LLC
Project: Marshall County, West Virginia
Site: Hendrickson
Well: Hendrickson N-07 HU (slot L)
Wellbore: Original Hole
Design: rev0

Local Co-ordinate Reference:
TVD Reference:
MD Reference:
North Reference:
Survey Calculation Method:

Planned Survey

Measured Depth (ft)	Inclination (°)	Azimuth (°)	Vertical Depth (ft)	+N/-S (ft)	+E/-W (ft)	Map Northing (usft)	Map Easting (usft)	Latitude	Longitude
14,600.00	91.00	330.20	11,413.59	2,539.60	-1,702.82	14,436,437.91	1,709,555.14	39.75176495	-80.75401035
14,700.00	91.00	330.20	11,411.64	2,626.36	-1,752.51	14,436,524.67	1,709,505.46	39.75200360	-80.75418629
14,800.00	91.00	330.20	11,410.09	2,713.13	-1,802.19	14,436,611.44	1,709,455.77	39.75224225	-80.75436223
14,900.00	91.00	330.20	11,408.34	2,799.69	-1,851.88	14,436,698.20	1,709,406.08	39.75248090	-80.75453817
15,000.00	91.00	330.20	11,406.59	2,886.65	-1,901.57	14,436,784.97	1,709,356.39	39.75271956	-80.75471411
15,100.00	91.00	330.20	11,404.84	2,973.42	-1,951.26	14,436,871.73	1,709,306.70	39.75295821	-80.75489005
15,200.00	91.00	330.20	11,403.10	3,060.18	-2,000.95	14,436,958.49	1,709,257.02	39.75319686	-80.75506600
15,300.00	91.00	330.20	11,401.35	3,146.95	-2,050.64	14,437,045.26	1,709,207.33	39.75343551	-80.75524195
15,400.00	91.00	330.20	11,399.60	3,233.71	-2,100.32	14,437,132.02	1,709,157.64	39.75367416	-80.75541789
15,500.00	91.00	330.20	11,397.85	3,320.47	-2,150.01	14,437,218.79	1,709,107.95	39.75391281	-80.75559384
15,600.00	91.00	330.20	11,396.10	3,407.24	-2,199.70	14,437,305.55	1,709,058.26	39.75415146	-80.75576979
15,700.00	91.00	330.20	11,394.35	3,494.00	-2,249.39	14,437,392.31	1,709,008.57	39.75439011	-80.75594574
15,800.00	91.00	330.20	11,392.61	3,580.77	-2,299.08	14,437,479.06	1,708,958.89	39.75462876	-80.75612169
15,900.00	91.00	330.20	11,390.86	3,667.53	-2,348.77	14,437,565.84	1,708,909.20	39.75486741	-80.75629765
16,000.00	91.00	330.20	11,389.11	3,754.29	-2,398.45	14,437,652.61	1,708,859.51	39.75510606	-80.75647360
16,100.00	91.00	330.20	11,387.36	3,841.06	-2,448.14	14,437,739.37	1,708,809.82	39.75534471	-80.75664956
16,200.00	91.00	330.20	11,385.61	3,927.82	-2,497.83	14,437,826.13	1,708,760.13	39.75558336	-80.75682551
16,300.00	91.00	330.20	11,383.86	4,014.59	-2,547.52	14,437,912.90	1,708,710.44	39.75582201	-80.75700147
16,400.00	91.00	330.20	11,382.12	4,101.35	-2,597.21	14,437,999.66	1,708,660.76	39.75606066	-80.75717743
16,500.00	91.00	330.20	11,380.37	4,188.11	-2,646.90	14,438,086.43	1,708,611.07	39.75629931	-80.75735339
16,600.00	91.00	330.20	11,378.62	4,274.88	-2,696.58	14,438,173.19	1,708,561.38	39.75653795	-80.75752935
16,700.00	91.00	330.20	11,376.87	4,361.64	-2,746.27	14,438,259.95	1,708,511.69	39.75677660	-80.75770532
16,800.00	91.00	330.20	11,375.12	4,448.41	-2,795.96	14,438,346.72	1,708,462.00	39.75701397	-80.75788128
16,900.00	91.00	330.20	11,373.37	4,535.17	-2,845.65	14,438,433.48	1,708,412.31	39.75725262	-80.75805725
17,000.00	91.00	330.20	11,371.62	4,621.94	-2,895.34	14,438,520.24	1,708,362.63	39.75749127	-80.75823321
17,100.00	91.00	330.20	11,369.88	4,708.70	-2,945.03	14,438,607.01	1,708,312.94	39.75773119	-80.75840918
17,200.00	91.00	330.20	11,368.13	4,795.46	-2,994.71	14,438,693.77	1,708,263.25	39.75797098	-80.75858515
17,300.00	91.00	330.20	11,366.38	4,882.23	-3,044.40	14,438,780.54	1,708,213.56	39.75821088	-80.75876112
17,400.00	91.00	330.20	11,364.63	4,968.99	-3,094.09	14,438,867.30	1,708,163.87	39.75845079	-80.75893709
17,500.00	91.00	330.20	11,362.88	5,055.76	-3,143.78	14,438,954.06	1,708,114.18	39.75869071	-80.75911307
17,600.00	91.00	330.20	11,361.13	5,142.52	-3,193.47	14,439,040.83	1,708,064.50	39.75893062	-80.75928904
17,700.00	91.00	330.20	11,359.39	5,229.28	-3,243.16	14,439,127.59	1,708,014.81	39.75917053	-80.75946502
17,800.00	91.00	330.20	11,357.64	5,316.05	-3,292.84	14,439,214.36	1,707,965.12	39.75941044	-80.75964099
17,900.00	91.00	330.20	11,355.89	5,402.81	-3,342.53	14,439,301.12	1,707,915.43	39.75965035	-80.75981697
18,000.00	91.00	330.20	11,354.14	5,489.58	-3,392.22	14,439,387.88	1,707,865.74	39.75989026	-80.75999295
18,100.00	91.00	330.20	11,352.39	5,576.34	-3,441.91	14,439,474.65	1,707,816.06	39.76013017	-80.76016893
18,200.00	91.00	330.20	11,350.64	5,663.10	-3,491.60	14,439,561.41	1,707,766.37	39.76037008	-80.76034491
18,300.00	91.00	330.20	11,348.90	5,749.87	-3,541.29	14,439,648.18	1,707,716.68	39.76060999	-80.76052089
18,400.00	91.00	330.20	11,347.15	5,836.63	-3,590.98	14,439,734.94	1,707,666.99	39.76084990	-80.76069688
18,500.00	91.00	330.20	11,345.40	5,923.40	-3,640.66	14,439,821.70	1,707,617.30	39.76108981	-80.76087286
18,600.00	91.00	330.20	11,343.65	6,010.16	-3,690.35	14,439,908.47	1,707,567.61	39.76132972	-80.76104885
18,700.00	91.00	330.20	11,341.90	6,096.92	-3,740.04	14,439,995.23	1,707,517.93	39.76156963	-80.76122483
18,800.00	91.00	330.20	11,340.15	6,183.69	-3,789.73	14,440,082.00	1,707,468.24	39.76180954	-80.76140082
18,900.00	91.00	330.20	11,338.40	6,270.45	-3,839.42	14,440,168.76	1,707,418.55	39.76204945	-80.76157681
19,000.00	91.00	330.20	11,336.66	6,357.22	-3,889.11	14,440,255.52	1,707,368.86	39.76228936	-80.76175280
19,100.00	91.00	330.20	11,334.91	6,443.98	-3,938.79	14,440,342.29	1,707,319.17	39.76252927	-80.76192879
19,200.00	91.00	330.20	11,333.16	6,530.75	-3,988.48	14,440,429.05	1,707,269.48	39.76276918	-80.76210478
19,300.00	91.00	330.20	11,331.41	6,617.51	-4,038.17	14,440,515.81	1,707,219.79	39.76300909	-80.76228077
19,400.00	91.00	330.20	11,329.66	6,704.27	-4,087.86	14,440,602.58	1,707,170.11	39.76324900	-80.76245676
19,500.00	91.00	330.20	11,327.91	6,791.04	-4,137.55	14,440,689.34	1,707,120.42	39.76348891	-80.76263275
19,600.00	91.00	330.20	11,326.17	6,877.80	-4,187.24	14,440,776.11	1,707,070.73	39.76372882	-80.76280874
19,700.00	91.00	330.20	11,324.42	6,964.57	-4,236.92	14,440,862.87	1,707,021.04	39.76396873	-80.76298473
19,800.00	91.00	330.20	11,322.67	7,051.33	-4,286.61	14,440,949.63	1,706,971.35	39.76420864	-80.76316072
19,900.00	91.00	330.20	11,320.92	7,138.09	-4,336.30	14,441,036.40	1,706,921.67	39.76444855	-80.76333671
20,000.00	91.00	330.20	11,319.17	7,224.86	-4,385.99	14,441,123.16	1,706,871.98	39.76468846	-80.76351270

02/03/2023

4705102479

DEC 12 2022
02/23/2023



Planning Report - Geographic

WV Department of
Environmental Protection

Database: DB_Jul2216dt_V14
Company: Tug Hill Operating LLC
Project: Marshall County, West Virginia
Site: Hendrickson
Well: Hendrickson N-07 HU (slot L)
Wellbore: Original Hole
Design: rev0

Local Co-ordinate Reference: Well Hendrickson N-07 HU (slot L)
TVD Reference: GL @ 1220.00ft
MD Reference: GL @ 1220.00ft
North Reference: Grid
Survey Calculation Method: Minimum Curvature

Planned Survey

Measured Depth (ft)	Inclination (°)	Azimuth (°)	Vertical Depth (ft)	+N/-S (ft)	+E/-W (ft)	Map Northing (usft)	Map Easting (usft)	Latitude	Longitude
20,100.00	91.00	330.20	11,317.42	7,311.62	-4,435.68	14,441,209.83	1,706,822.28	39.76489046	-80.76368878
20,200.00	91.00	330.20	11,315.67	7,398.39	-4,485.37	14,441,296.69	1,706,772.60	39.76512909	-80.76386479
20,300.00	91.00	330.20	11,313.93	7,485.15	-4,535.05	14,441,383.45	1,706,722.91	39.76536773	-80.76404080
20,400.00	91.00	330.20	11,312.18	7,571.91	-4,584.74	14,441,470.22	1,706,673.22	39.76560637	-80.76421680
20,500.00	91.00	330.20	11,310.43	7,658.68	-4,634.43	14,441,556.98	1,706,623.54	39.76584501	-80.76439281
20,600.00	91.00	330.20	11,308.68	7,745.44	-4,684.12	14,441,643.75	1,706,573.85	39.76608364	-80.76456882
20,700.00	91.00	330.20	11,306.93	7,832.21	-4,733.81	14,441,730.51	1,706,524.16	39.76632228	-80.76474483
20,800.00	91.00	330.20	11,305.18	7,918.97	-4,783.50	14,441,817.27	1,706,474.47	39.76656092	-80.76492085
20,900.00	91.00	330.20	11,303.44	8,005.74	-4,833.18	14,441,904.04	1,706,424.78	39.76679955	-80.76509686
21,000.00	91.00	330.20	11,301.69	8,092.50	-4,882.87	14,441,990.80	1,706,375.09	39.76703819	-80.76527288
21,100.00	91.00	330.20	11,299.94	8,179.26	-4,932.56	14,442,077.57	1,706,325.41	39.76727682	-80.76544889
21,200.00	91.00	330.20	11,298.19	8,266.03	-4,982.25	14,442,164.33	1,706,275.72	39.76751546	-80.76562491
21,300.00	91.00	330.20	11,296.44	8,352.79	-5,031.94	14,442,251.09	1,706,226.03	39.76775410	-80.76580093
21,400.00	91.00	330.20	11,294.69	8,439.56	-5,081.63	14,442,337.86	1,706,176.34	39.76799273	-80.76597695
21,500.00	91.00	330.20	11,292.95	8,526.32	-5,131.32	14,442,424.62	1,706,126.65	39.76823136	-80.76615297
21,600.00	91.00	330.20	11,291.20	8,613.08	-5,181.00	14,442,511.39	1,706,076.97	39.76847000	-80.76632899
21,700.00	91.00	330.20	11,289.45	8,699.85	-5,230.69	14,442,598.15	1,706,027.28	39.76870863	-80.76650502
21,800.00	91.00	330.20	11,287.70	8,786.61	-5,280.38	14,442,684.91	1,705,977.59	39.76894727	-80.76668104
21,900.00	91.00	330.20	11,285.95	8,873.38	-5,330.07	14,442,771.68	1,705,927.90	39.76918590	-80.76685707
22,000.00	91.00	330.20	11,284.20	8,960.14	-5,379.76	14,442,858.44	1,705,878.21	39.76942453	-80.76703309
22,100.00	91.00	330.20	11,282.45	9,046.90	-5,429.45	14,442,945.20	1,705,828.52	39.76966317	-80.76720912
22,200.00	91.00	330.20	11,280.71	9,133.67	-5,479.13	14,443,031.97	1,705,778.84	39.76990180	-80.76738515
22,300.00	91.00	330.20	11,278.96	9,220.43	-5,528.82	14,443,118.73	1,705,729.15	39.77014043	-80.76756118
22,400.00	91.00	330.20	11,277.21	9,307.20	-5,578.51	14,443,205.50	1,705,679.46	39.77037906	-80.76773722
22,500.00	91.00	330.20	11,275.46	9,393.96	-5,628.20	14,443,292.26	1,705,629.77	39.77061769	-80.76791325
22,600.00	91.00	330.20	11,273.71	9,480.72	-5,677.89	14,443,379.02	1,705,580.08	39.77085633	-80.76808928
22,700.00	91.00	330.20	11,271.96	9,567.49	-5,727.58	14,443,465.79	1,705,530.39	39.77109496	-80.76826532
22,800.00	91.00	330.20	11,270.22	9,654.25	-5,777.26	14,443,552.55	1,705,480.71	39.77133359	-80.76844136
22,900.00	91.00	330.20	11,268.47	9,741.02	-5,826.95	14,443,639.32	1,705,431.02	39.77157222	-80.76861740
23,000.00	91.00	330.20	11,266.72	9,827.78	-5,876.64	14,443,726.08	1,705,381.33	39.77181085	-80.76879343
23,100.00	91.00	330.20	11,264.97	9,914.55	-5,926.33	14,443,812.84	1,705,331.64	39.77204948	-80.76896948
23,200.00	91.00	330.20	11,263.22	10,001.31	-5,976.02	14,443,899.61	1,705,281.95	39.77228811	-80.76914552
23,300.00	91.00	330.20	11,261.47	10,088.07	-6,025.71	14,443,986.37	1,705,232.26	39.77252674	-80.76932156
23,400.00	91.00	330.20	11,259.73	10,174.84	-6,075.39	14,444,073.14	1,705,182.58	39.77276537	-80.76949760
23,500.00	91.00	330.20	11,257.98	10,261.60	-6,125.08	14,444,159.90	1,705,132.89	39.77300400	-80.76967365
23,600.00	91.00	330.20	11,256.23	10,348.37	-6,174.77	14,444,246.66	1,705,083.20	39.77324263	-80.76984970
23,700.00	91.00	330.20	11,254.48	10,435.13	-6,224.46	14,444,333.43	1,705,033.51	39.77348125	-80.77002574
23,800.00	91.00	330.20	11,252.73	10,521.89	-6,274.15	14,444,420.19	1,704,983.82	39.77371988	-80.77020179
23,900.00	91.00	330.20	11,250.98	10,608.66	-6,323.84	14,444,506.96	1,704,934.13	39.77395851	-80.77037784
24,000.00	91.00	330.20	11,249.23	10,695.42	-6,373.52	14,444,593.72	1,704,884.45	39.77419714	-80.77055390
24,100.00	91.00	330.20	11,247.49	10,782.19	-6,423.21	14,444,680.48	1,704,834.76	39.77443576	-80.77072995
24,200.00	91.00	330.20	11,245.74	10,868.95	-6,472.90	14,444,767.25	1,704,785.07	39.77467439	-80.77090600
24,299.38	91.00	330.20	11,244.00	10,955.17	-6,522.28	14,444,853.47	1,704,735.69	39.77491153	-80.77108096

PBHLTD 24299.38 MD/11244.00 TVD

4705102479

DEC 12 2022

02/23/2023



Planning Report - Geographic

WV Department of
Environmental Protection

Database:	DB_Jul2216dt_v14	Local Co-ordinate Reference:	Well Hendrickson N-07 HU (slot L)
Company:	Tug Hill Operating LLC	TVD Reference:	GL @ 1220.00ft
Project:	Marshall County, West Virginia	MD Reference:	GL @ 1220.00ft
Site:	Hendrickson	North Reference:	Grid
Well:	Hendrickson N-07 HU (slot L)	Survey Calculation Method:	Minimum Curvature
Wellbore:	Original Hole		
Design:	rev0		

Design Targets									
Target Name	Dip Angle	Dip Dir.	TVD	+N/-S	+E/-W	Northing	Easting	Latitude	Longitude
- hit/miss target	(°)	(°)	(ft)	(ft)	(ft)	(usft)	(usft)		
- Shape									
Hendrickson N-07HU PE - plan hits target center - Point	0.00	0.00	11,244.00	10,955.17	-6,522.28	14,444,853.47	1,704,735.69	39.77491153	-80.77108096
Hendrickson N-07HU LF - plan misses target center by 43.38ft at 11920.46ft MD (11460.00 TVD, 214.73 N, -371.37 E) - Point	0.00	0.00	11,460.00	236.37	-333.77	14,434,134.68	1,710,924.19	39.74542920	-80.74916238
Hendrickson N-07HU LF - plan misses target center by 0.02ft at 11945.40ft MD (11460.00 TVD, 236.36 N, -383.79 E) - Point	0.00	0.00	11,460.00	236.37	-383.77	14,434,134.68	1,710,874.19	39.74542959	-80.74934025

Plan Annotations				
Measured Depth	Vertical Depth	Local Coordinates		Comment
(ft)	(ft)	+N/-S (ft)	+E/-W (ft)	
3,100.00	3,100.00	0.00	0.00	KOP Begin 2°/100' build
3,250.00	3,249.93	-3.87	0.67	Begin 3.00° tangent
3,750.00	3,749.25	-29.66	5.10	Begin 2°/100' drop
3,900.00	3,899.18	-33.53	5.77	Begin vertical hold
8,000.82	8,000.00	-33.53	5.77	Begin 2°/100' build
8,525.36	8,521.62	-80.72	13.88	Begin 10.49° tangent
10,435.84	10,400.16	-423.55	72.84	Begin 6°/100' build
11,431.64	11,292.11	-169.25	-138.60	Begin 8°/100' build
11,945.40	11,460.00	236.36	-383.79	Begin 91.00° lateral
24,299.38	11,244.00	10,955.17	-6,522.28	PBHL/TD 24299.38 MD/11244.00 TVD

WW-9
(4/16)

API Number 47 - 051 - _____
Operator's Well No. Hendrickson N-7HU

STATE OF WEST VIRGINIA
DEPARTMENT OF ENVIRONMENTAL PROTECTION
OFFICE OF OIL AND GAS

RECEIVED
Office of Oil and Gas

FLUIDS/ CUTTINGS DISPOSAL & RECLAMATION PLAN

DEC 18 2022

Operator Name Tug Hill Operating, LLC OP Code 494510851 WV Department of Environmental Protection
Watershed (HUC 10) Middle Fish Creek Quadrangle Wileyville 7.5'

Do you anticipate using more than 5,000 bbls of water to complete the proposed well work? Yes No

Will a pit be used? Yes No

If so, please describe anticipated pit waste: AST Tanks with proper containment will be used for staging fresh and produced water for frac

Will a synthetic liner be used in the pit? Yes No If so, what ml.? AST Tanks will be lined with geotexture

Proposed Disposal Method For Treated Pit Wastes:

- Land Application
- Underground Injection (UIC Permit Number UIC 2459, UIC 965, UIC 359, UIC 2D0732540, UIC 2D0732523)
- Reuse (at API Number _____)
- Off Site Disposal (Supply form WW-9 for disposal location)
- Other (Explain _____)

Will closed loop system be used? If so, describe: Yes - For Vertical Drilling

Drilling medium anticipated for this well (vertical and horizontal)? Air, freshwater, oil based, etc. Air for vertical

-If oil based, what type? Synthetic, petroleum, etc. n/a

Additives to be used in drilling medium? _____

Drill cuttings disposal method? Leave in pit, landfill, removed offsite, etc. All drill cuttings to be disposed of in a Landfill

-If left in pit and plan to solidify what medium will be used? (cement, lime, sawdust) N/A

-Landfill or offsite name/permit number? Wetzel County Sanitary Landfill (SWP 1102) / WV0100185 and Westmoreland Sanitary Landfill, LLC (SAN 1403) / PA DEP ECR (38640) Cheatle Valley (Levitt) 100419

Permittee shall provide written notice to the Office of Oil and Gas of any load of drill cuttings or associated waste rejected at any West Virginia solid waste facility. The notice shall be provided within 24 hours of rejection and the permittee shall also disclose where it was properly disposed.

I certify that I understand and agree to the terms and conditions of the GENERAL WATER POLLUTION PERMIT issued on August 1, 2005, by the Office of Oil and Gas of the West Virginia Department of Environmental Protection. I understand that the provisions of the permit are enforceable by law. Violations of any term or condition of the general permit and/or other applicable law or regulation can lead to enforcement action.

I certify under penalty of law that I have personally examined and am familiar with the information submitted on this application form and all attachments thereto and that, based on my inquiry of those individuals immediately responsible for obtaining the information, I believe that the information is true, accurate, and complete. I am aware that there are significant penalties for submitting false information, including the possibility of fine or imprisonment.

Company Official Signature Jim Pancake
Company Official (Typed Name) Jim Pancake
Company Official Title Vice President - Geosciences

Subscribed and sworn before me this 5th day of December, 2022

Susanne Deliere Notary Public

My commission expires 1/15/2025

Commonwealth of Pennsylvania - Notary Seal
Susanne Deliere, Notary Public
Washington County
My commission expires January 15, 2025
Com 02/03/2023 82332
Member, Pennsylvania Association of Notaries

Tug Hill Operating, LLC

Proposed Revegetation Treatment: Acres Disturbed 4.21 acres Prevegetation pH 6.0

Lime 3 Tons/acre or to correct to pH 6.5

Fertilizer type 10-20-20

Fertilizer amount 500 lbs/acre

Mulch 2.5 Tons/acre

RECEIVED
Office of Oil and Gas
DEC 12 2022
WV Department of
Environmental Protection

Seed Mixtures

Temporary

Permanent

Seed Type	lbs/acre
Annual Ryegrass	40
Spring Oats	96

Seed Type	lbs/acre
Orchard Grass	12
Ladino	3
White Clover	2

Attach:

Maps(s) of road, location, pit and proposed area for land application (unless engineered plans including this info have been provided). If water from the pit will be land applied, include dimensions (L x W x D) of the pit, and dimensions (L x W), and area in acreage, of the land application area.

Photocopied section of involved 7.5' topographic sheet.

Plan Approved by: *Strader Cowce* STRADER COWCE 12-1-2022

Comments:

Title: Oil and Gas Inspector Date:

Field Reviewed? () Yes () No

WW-9

Page 1 of 3

PROPOSED HENDRICKSON PAD

SUPPLEMENT PG 1

REFERENCE IS HEREBY MADE TO THE WV D.E.P. OFFICE OF OIL & GAS, "EROSION AND SEDIMENT CONTROL FIELD MANUAL" FOR REQUIREMENTS AND BMPs FOR AVERAGE FIELD CONDITIONS CONCERNING THE MAINTENANCE OF EXISTING ROADS AND THE CONSTRUCTION OF PROPOSED ROADS. FIELD CONDITIONS MAY REQUIRE VARIANCE FROM THESE GUIDELINES AND THE EARTHWORK CONTRACTOR IS RESPONSIBLE FOR NOTIFICATION TO THE INSPECTOR AND THE OPERATOR SHOULD THESE CONDITIONS OCCUR.

INSTALL CULVERTS AS SHOWN ON RECLAMATION PLAN OR AS FIELD CONDITIONS REQUIRE.

ENTRANCES ONTO PUBLIC ROADS SHALL BE CONSTRUCTED OR MAINTAINED IN ACCORDANCE WITH WV D.O.T. REGULATIONS. ADDITIONAL PERMITS MAY BE REQUIRED.

TEMPORARILY SEED AND MULCH ALL SLOPES UPON CONSTRUCTION OF LOCATION.

ALL CUT AND FILL SLOPES ARE 2H: 1V SLOPE.

ALL TREES 6-INCHES AND ABOVE ARE TO BE CUT AND STACKED. BRUSH SLASHERS ARE TO UTILIZED DOWN SLOPE OF SITE AND STRUCTURES TO ACT AS A CONTROL BARRIER IF AVAILABLE.

RECEIVED
Office of Oil and Gas

DEC 12 2022

WV Department of
Environmental Protection



ROGER H HALL JR
S-17-B
257.50 Acres

LINDA PICKERING
HENDRICKSON
S-24-1
175 Acres

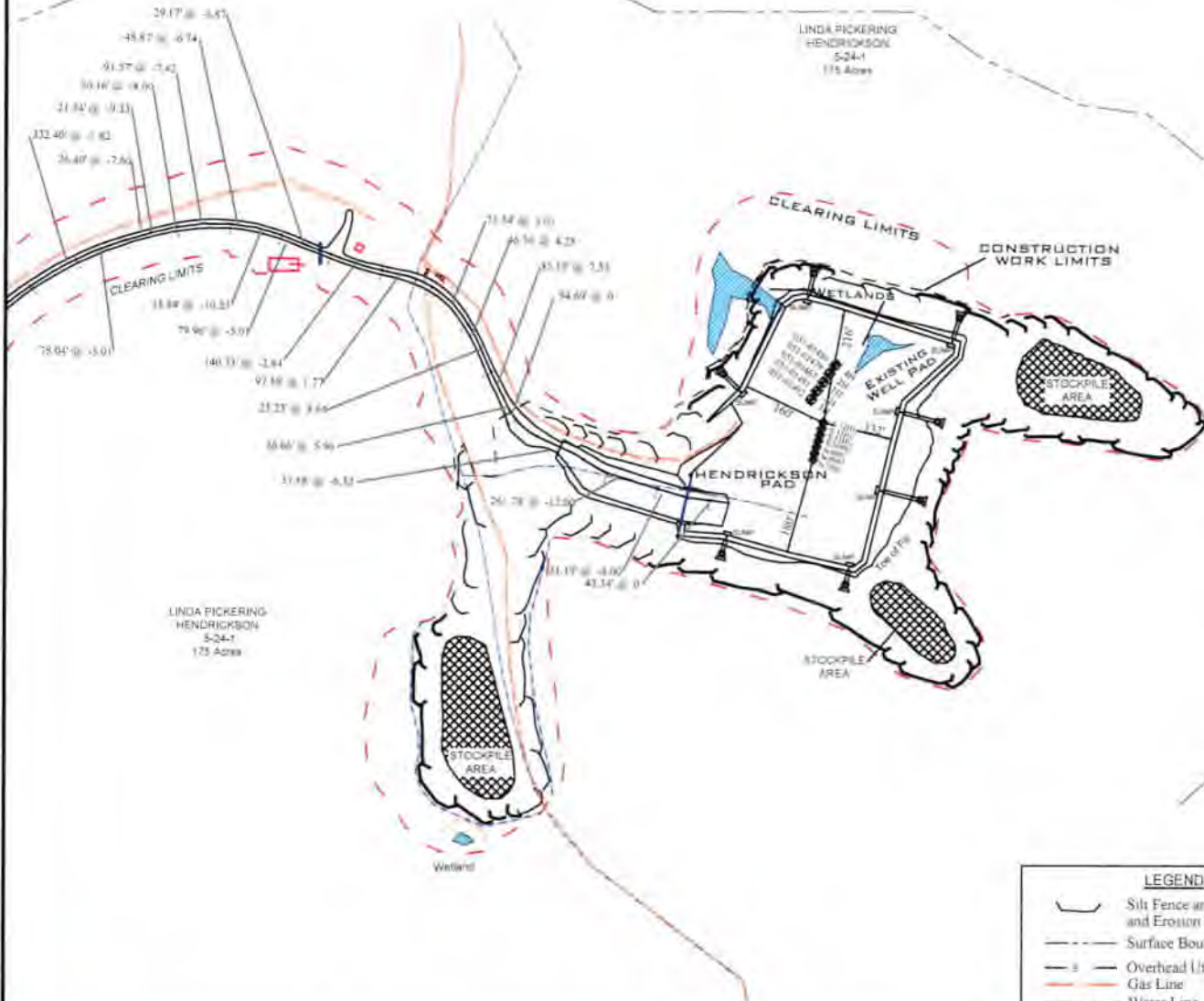

LEGEND	
	Silt Fence and or Sediment and Erosion Control Measure
	Surface Boundary
	Overhead Utility
	Gas Line
	Water Line



Jackson Surveying Inc.
8415 E. Pike St.
Ste. 112
Charlottesville, VA 22901
Phone: 541-828-6801

TOPO SECTION:	
WILBYVILLE 75'	
COUNTY	DISTRICT
MARSHALL	FRANKLIN
DRAWN BY	JOB NO
J.D.C.	494510851

OPERATOR:	
PREPARED FOR:	
TUG HILL OPERATING, LLC 385 SOUTHPIKE BLVD SUITE 308 CANONSBURG, PA 15301	
DATE	SCALE
11-03-2022	NONE



02/03/2023

WW-9

PROPOSED HENDRICKSON PAD

SUPPLEMENT PG 1

Page 2 of 3

REFERENCE IS HEREBY MADE TO THE WV D.E.P. OFFICE OF OIL & GAS, "EROSION AND SEDIMENT CONTROL FIELD MANUAL" FOR REQUIREMENTS AND BMPs FOR AVERAGE FIELD CONDITIONS CONCERNING THE MAINTENANCE OF EXISTING ROADS AND THE CONSTRUCTION OF PROPOSED ROADS. FIELD CONDITIONS MAY REQUIRE VARIANCE FROM THESE GUIDELINES AND THE EARTHWORK CONTRACTOR IS RESPONSIBLE FOR NOTIFICATION TO THE INSPECTOR AND THE OPERATOR SHOULD THESE CONDITIONS OCCUR.

INSTALL CULVERTS AS SHOWN ON RECLAMATION PLAN OR AS FIELD CONDITIONS REQUIRE.

ENTRANCES ONTO PUBLIC ROADS SHALL BE CONSTRUCTED OR MAINTAINED IN ACCORDANCE WITH WV D.O.T. REGULATIONS. ADDITIONAL PERMITS MAY BE REQUIRED.

TEMPORARILY SEED AND MULCH ALL SLOPES UPON CONSTRUCTION OF LOCATION.

ALL CUT AND FILL SLOPES ARE 2H : 1V SLOPE.

ALL TREES 6-INCHES AND ABOVE ARE TO BE CUT AND STACKED. BRUSH SLASHINGS ARE TO UTILIZED DOWN SLOPE OF SITE AND STRUCTURES TO ACT AS A CONTROL BARRIER IF AVAILABLE.

RECEIVED
Office of Oil and Gas
DEC 12 2022

WV Department of
Environmental Protection

VICKI L. BOWEN
5-179.4
60.3 Acres

RANDY W. FRANGIS
ET UX
5-17-11.1
67 Ac.

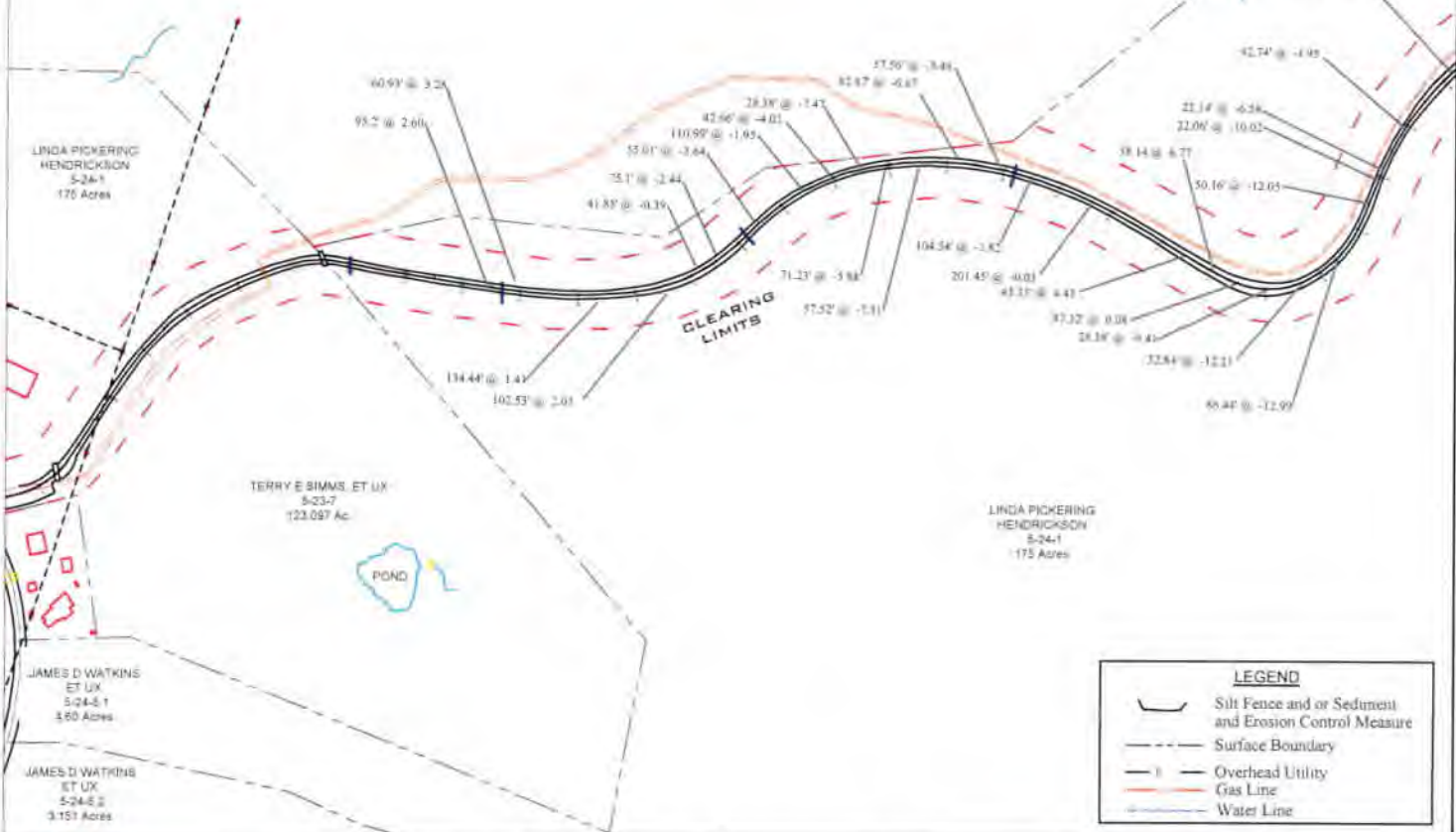

Jackson Surveying Inc.
2418 E. Pike St.
Sta. 112
Clarksburg, WV 26301
Phone: 304-629-6801

TOPO SECTION:	
WILEYVILLE 75	
COUNTY	DISTRICT
MARSHALL	FRANKLIN
DRAWN BY	JOB NO.
JDC	494510851

OPERATOR:	
PREPARED FOR:	
TUG HILL OPERATING, LLC 382 SOUTHPIKES BLVD SUITE 200 CANONSBURG, PA 15317	
DATE	SCALE
11-03-2022	NONE

TUG HILL OPERATING

WW-9

PROPOSED HENDRICKSON PAD

SUPPLEMENT PG 1

Page 3 of 3

REFERENCE IS HEREBY MADE TO THE WV D.E.P. OFFICE OF OIL & GAS, "EROSION AND SEDIMENT CONTROL FIELD MANUAL" FOR REQUIREMENTS AND BMPs FOR AVERAGE FIELD CONDITIONS CONCERNING THE MAINTENANCE OF EXISTING ROADS AND THE CONSTRUCTION OF PROPOSED ROADS. FIELD CONDITIONS MAY REQUIRE VARIANCE FROM THESE GUIDELINES AND THE EARTHWORK CONTRACTOR IS RESPONSIBLE FOR NOTIFICATION TO THE INSPECTOR AND THE OPERATOR SHOULD THESE CONDITIONS OCCUR.

INSTALL CULVERTS AS SHOWN ON RECLAMATION PLAN OR AS FIELD CONDITIONS REQUIRE.

ENTRANCES ONTO PUBLIC ROADS SHALL BE CONSTRUCTED OR MAINTAINED IN ACCORDANCE WITH WV D.O.T. REGULATIONS. ADDITIONAL PERMITS MAY BE REQUIRED.

TEMPORARILY SEED AND MULCH ALL SLOPES UPON CONSTRUCTION OF LOCATION.

ALL CUT AND FILL SLOPES ARE 2H : 1V SLOPE.

ALL TREES 6-INCHES AND ABOVE ARE TO BE CUT AND STACKED. BRUSH SLASHINGS ARE TO UTILIZED DOWN SLOPE OF SITE AND STRUCTURES TO ACT AS A CONTROL BARRIER IF AVAILABLE.



RECEIVED
Office of Oil and Gas

DEC 12 2022

WV Department of
Environmental Protection

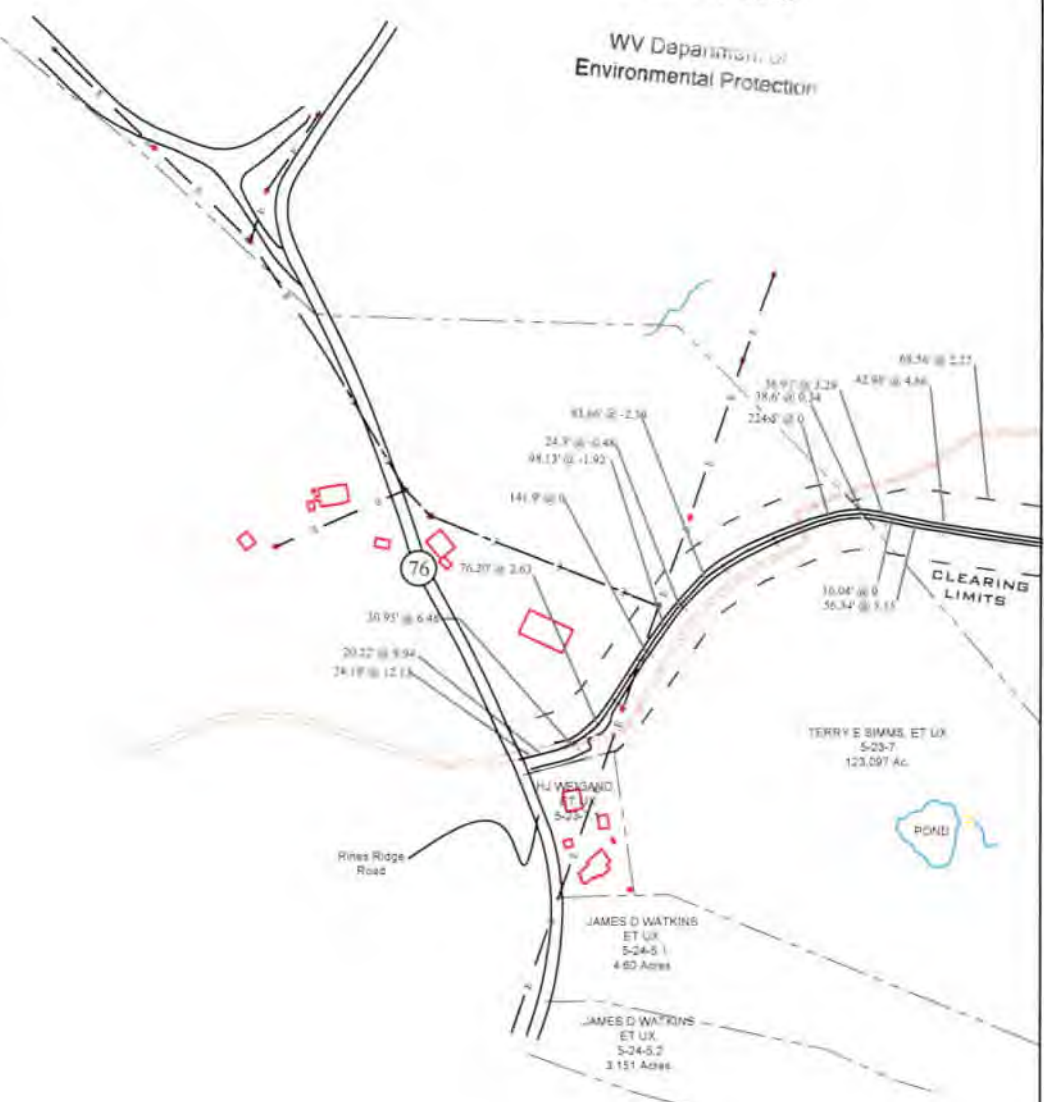

LEGEND	
	Silt Fence and or Sediment and Erosion Control Measure
	Surface Boundary
	Overhead Utility
	Gas Line
	Water Line

Jackson Surveying Inc.
2413 E. Pike St.
Sta. 113
Clarksburg, WV 26301
Phone: 304-823-5861

TOPO SECTION:	
POWHATAN POINT 15'	
COUNTY	DISTRICT
MARSHALL	FRANKLIN
DRAWN BY	JOB NO.
J.D.C.	494510851

OPERATOR:	
PREPARED FOR:	
TUG HILL OPERATING, LLC 380 SOUTHPOINTE BLVD SUITE 300 CANONSBURG, PA 15317	
DATE	SCALE
11-03-2022	NONE

TUG HILL OPERATING

4705102479 02/23/2023



TUG HILL
OPERATING

RECEIVED
Office of Oil and Gas

DEC 12 2022

WV Department of
Environmental Protection

Well Site Safety Plan
Part A – Site Specific Data and Figures

Well Name: Hendrickson N-7HU

Pad Name: Hendrickson

County: Marshall

UTM (meters), NAD83, Zone 17

Northing: 4,399,461.01

Easting: 521,592.47

**KEY CONTACT FOR WELL SITE SAFETY PLAN
DEVELOPMENT AND MAINTENANCE**

Jerry V. DeRosa, Director EH&S Affairs

(724) 338-2029 (office)

(412) 736-5767 (cellular)

24-HOUR EMERGENCY PHONE NUMBER

(800) 921-9745

[Signature]
12-1-2022

02/03/2023

form: ww5

HENDRICKSON LEASE WELL N-7HU 355.2672± ACRES



REFERENCES
SCALE 1"=200'

(+) DENOTES LOCATION
ON UNITED STATES
TOPOGRAPHIC MAPS

TOP HOLE LATITUDE: 39°45'00"
BOTTOM HOLE LATITUDE: 39°47'30"

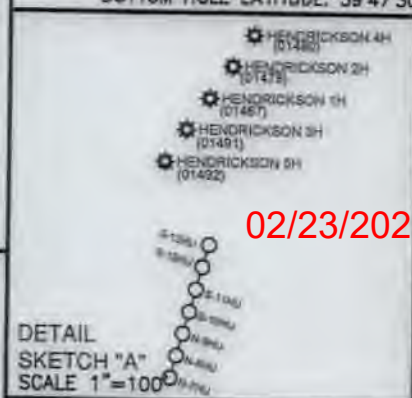

02/23/2023

DETAIL
SKETCH "A"
SCALE 1"=100'

(BH) BOTTOM HOLE LONGITUDE: 80°45'00"
(TH) TOP HOLE LONGITUDE: 80°42'30"

GRID NORTH

SURFACE HOLE UTM. NAD83, ZONE 17 IN METERS N) 4,399,461.01 E) 521,592.47
LANDING POINT 1 UTM. NAD83, ZONE 17 IN METERS N) 4,399,533.05 E) 521,475.49
BOTTOM HOLE UTM. NAD83, ZONE 17 IN METERS N) 4,402,800.14 E) 519,604.48



NOTES

1. BORE PATH BASED ON GRID NORTH.
2. NO WATER WELLS WITHIN 250' OF WELL WERE FOUND, NO DWELLINGS WITHIN 525' OF PAD CENTER WERE FOUND.
3. OWNERSHIP TAKEN FROM PUBLIC RECORDS OF MARSHALL COUNTY, WV IN SEPTEMBER, 2022. COORDINATES AND WELL TIES BASED UPON DIFFERENTIAL GPS MEASUREMENTS.
4. WELL LOCATION REFERENCES ARE BASED UPON THE MAGNETIC MERIDIAN.
5. BOUNDARIES ALONG ROADWAYS ARE BASED UPON MEMORANDUM BY DICKIE, MCCAMBY & CHILCOTE, P.C. FILE 0088004.0401147
6. ALL DEEP WELLS ARE SHOWN ON THIS PLAT. THERE ARE NO PERMITTED DEEP WELLS WITHIN 2400' OF PROPOSED WELL'S SURFACE LOCATION AND/OR 500' OF THE WELL LATERAL.

NOTE: L.P.1 and LTP are same point.

LEGEND

- LEASED TRACTS
- SURFACE TRACTS
- WELL LATERAL
- POINT PLEASANT LEGS
- UNIT BOUNDARY
- LEASE # (SEE SA1 FORM)
- 300' BORE PATH OFFSET
- 500' WELL BORE OFFSET
- (FTP) PROPOSED FIRST TAKE POINT
- (LTP) PROPOSED LAST TAKE POINT
- PROPOSED POOL TRACT

LINE	BEARING	DISTANCE
L1	N 85°42' W	2,291.61'
L2	S 51°42' W	1,892.90'
L3	S 08°48' E	432.38'

CURVE	CHORD BEARING	CHORD LENGTH	RADIUS	ARC LENGTH
C1	S 10°02' W	15.10'	18.05'	15.58'
C2	N 79°19' W	8.23'	8.58'	8.58'
C3	N 47°49' W	28.85'	117.70'	28.96'
C4	N 38°18' W	72.55'	708.89'	72.58'
C5	N 33°08' W	290.97'	3621.52'	291.05'
C6	N 30°00' W	419.75'	9553.65'	419.78'

FILE NUMBER _____

DRAWING NUMBER HENDRICKSON_N-7HU_REV0

SCALE 1" = 2000'

MINIMUM DEGREE OF ACCURACY 1/200

PROVEN SOURCE OF ELEVATION SUBMETER MAPPING
GRADE GPS

I, THE UNDERSIGNED, HEREBY CERTIFY THAT THIS PLAT IS CORRECT TO THE BEST OF MY KNOWLEDGE AND BELIEF AND SHOWS ALL THE INFORMATION REQUIRED BY LAW AND THE RULES ISSUED AND PRESCRIBED BY THE DEPARTMENT OF ENVIRONMENTAL PROTECTION

David L Jackson

P.S. 708

JACKSON SURVEYING INC.
2413 East Pike St # 112
Clarksburg, WV 26302
304-623-5851

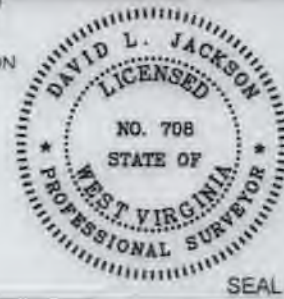

WVDEP
OFFICE OF OIL & GAS
601 57TH STREET, SE
CHARLESTON, WV 25304



DATE: DECEMBER 05, 2022

OPERATORS WELL NO. HENDRICKSON N-7HU

API WELL NO. 47-051-02479 Deep

STATE COUNTY PERMIT

WELL TYPE: OIL ___ GAS X LIQUID INJECTION ___ WASTE DISPOSAL ___
(IF "GAS") PRODUCTION X STORAGE ___ DEEP X SHALLOW ___

LOCATION ELEVATION 1220.33' WATERSHED (HUC 10) Rocky Fork of Fish Creek (HUC-10)

DISTRICT Franklin COUNTY Marshall

QUADRANGLE Wileyville 7.5' LEASE NUMBER SEE WW-6A1 Form

SURFACE OWNER LINDA L. PICKERING HENDRICKSON ACREAGE 175.0

OIL & GAS ROYALTY OWNER LINDA L. PICKERING HENDRICKSON LEASE ACREAGE 175.0

PROPOSED WORK: DRILL X CONVERT ___ DRILL DEEPER ___ REDRILL ___ FRACTURE OR STIMULATE X PLUG OFF OLD FORMATION ___
PERFORATE NEW FORMATION ___ OTHER PHYSICAL CHANGE (SPECIFY) _____

TARGET FORMATION POINT PLEASANT ESTIMATED DEPTH TVD: 11,677' TMD: 24,299'

WELL OPERATOR TUG HILL OPERATING, LLC DESIGNATED AGENT DARREN BROWN, CT CORP

ADDRESS 1320 SOUTH UNIVERSITY DRIVE, SUITE 500 FORT WORTH, TX 76107 ADDRESS 5098 WASHINGTON STREET WEST, SUITE 407 CHARLESTON, WV 25313-1561

02/03/2023

COUNTY NAME
PERMIT

form wwd

HENDRICKSON LEASE WELL N-7HU 355.2672± ACRES

LEGEND

- LEASED TRACTS
- SURFACE TRACTS
- WELL LATERAL
- POINT PLEASANT LEGS
- UNIT BOUNDARY
- Ⓜ LEASE # (SEE SA1 FORM)
- 400' MORE PATH OFFSET
- 500' WELL BORE OFFSET
- (JTF) PROPOSED FIRST TAKE POINT
- (LTP) PROPOSED LAST TAKE POINT
- ▨ FORCED POOL TRACT

NOTE: L.P.1 and LTP are same point.

02/23/2023

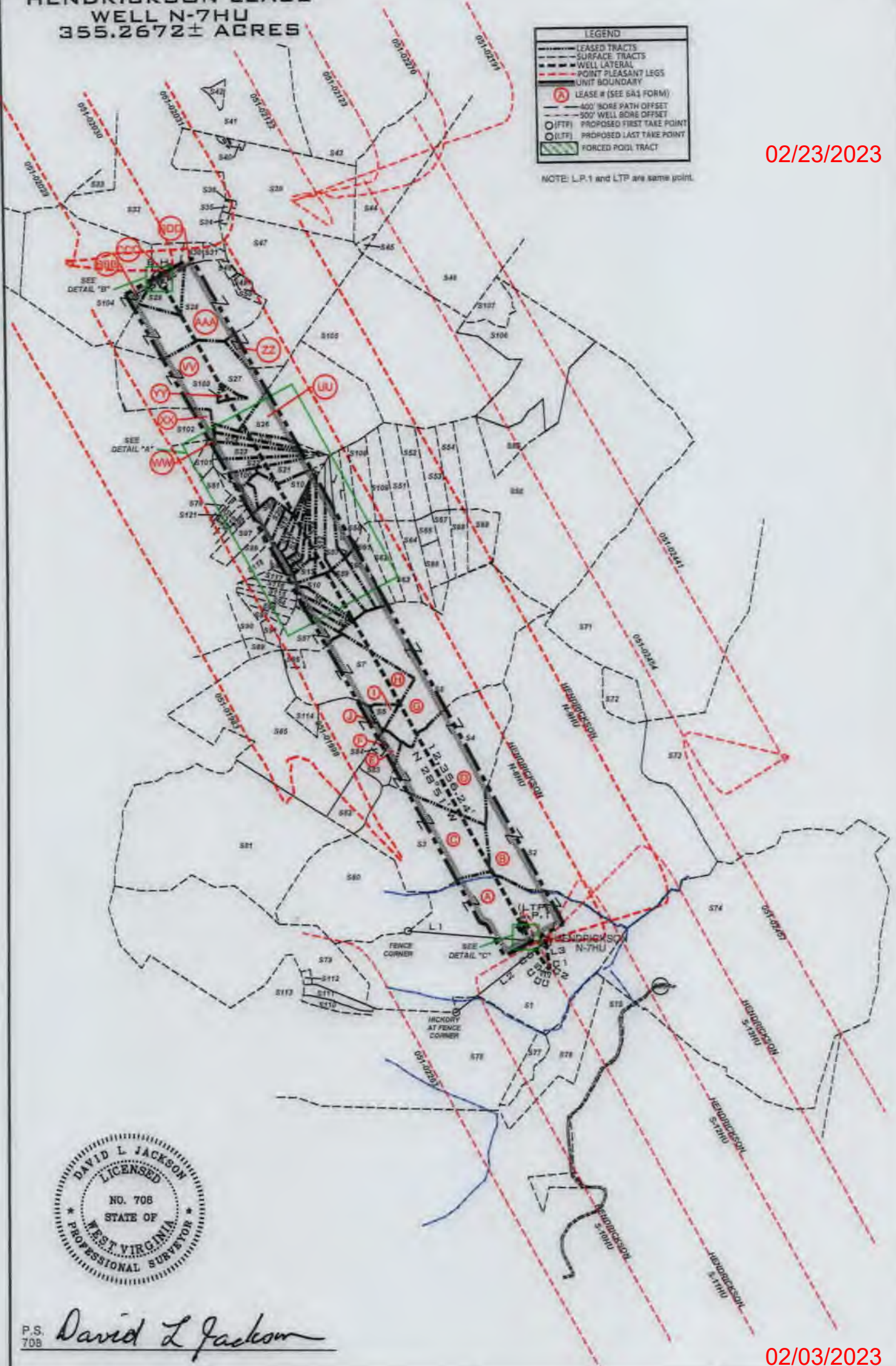

P.S. 708 *David L Jackson*

02/03/2023



TUG HILL
OPERATING

WELL #: Hendrickson N-7HU
 DISTRICT: Franklin
 COUNTY: Marshall
 STATE: WV
 API #: 47-051-02479

WELL PLAT
 PAGE 2 OF 5
 DATE: 12/05/2022

FORM WWS

HENDRICKSON LEASE WELL N-7HU 355.2672± ACRES

DETAIL "A"

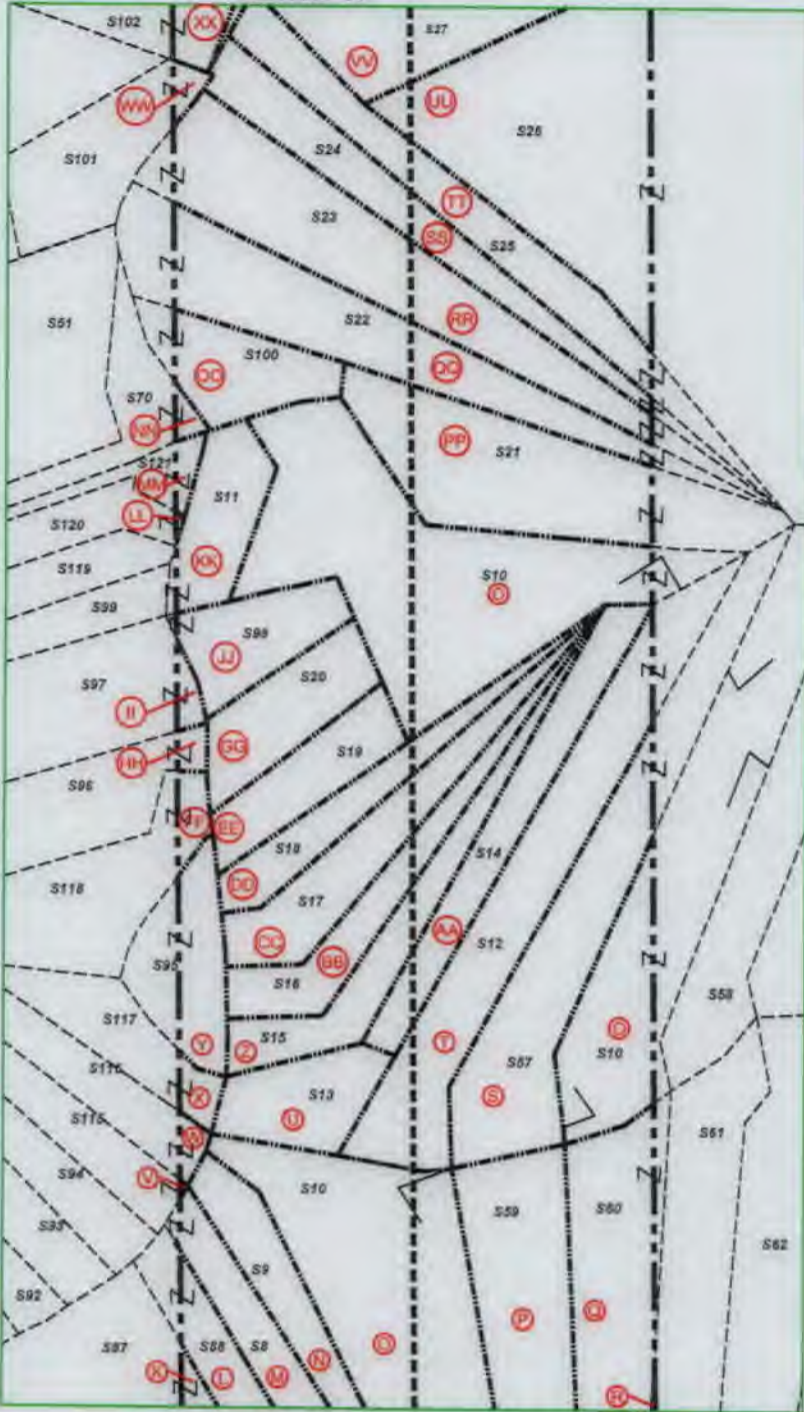

NOTE: L.P.1 and LTP are same point.

LEGEND

- LEASE TRACTS
- SURFACE TRACTS
- WELL LATERAL
- POINT PLEASANT L.P.1
- UNIT BOUNDARY
- (A) LEASE # (SEE GAS FORM)
- 400' BORE PATH OFFSET
- 500' WELL BORE OFFSET
- (O) (FTP) PROPOSED FIRST TAKE POINT
- (O) (LTP) PROPOSED LAST TAKE POINT
- FORCED POOL TRACT

02/23/2023

DETAIL "B"



DETAIL "C"



P.S. 708

David L Jackson

02/03/2023



TUG HILL
OPERATING

OPERATOR'S
WELL #: Hendrickson N-7HU
DISTRICT: Franklin
COUNTY: Marshall
STATE: WV
API #: 47-051-02479

WELL PLAT
PAGE 3 OF 5
DATE: 12/05/2022

FORM WWS

HENDRICKSON LEASE WELL N-7HU 355.2672± ACRES

Parcels within Unit Boundary				
Tags	Number	Tax Map -Parcel	Surface Owner	Acres
A	S1	05-24-1	LINDA L PICKERING HENDRICKSON	1.75
B	S2	05-17-8	ROGER H HALL JR	257.50
C	S3	05-17-9.4	WICKI L BOWEN HRS.	60.3
D	S4	05-17-9	LLOYD RICHARD OLIVER, ET UX	61.6
E	S83	05-17-9.2	JERI J WHITE	7.136
F	S84	05-17-9.1	JERI J WHITE	1
G	S5	05-17-2	HOMER COLBY & BELLE YOHO	104.08
H	S7	05-17-10.3	JAMES A & JILL C CORLEY	37.39
I	S6	05-17-10.2	GARY LYCHO	2.6
J	S85	05-17-10	JAMES A CORLEY, ET IX	92.61
K	S87	05-18-19	ROGER D WHITE, JR.	10
L	S88	05-18-42	ROGER HOWARD HALL, JR	2.383
M	S8	05-18-35	MARY ANDERSON	2.635
N	S9	05-18-58	KEMN W ROBERTS	2.435
O	S10	05-18-13	SOUTHERN COUNTRY FARMS, INC	11.054
P	S59	05-17-1	SOUTHERN COUNTRY FARMS, INC	5.030
Q	S60	05-17-1.7	ROY & RENEE BUTLER	5.22
R	S61	05-17-13	ROY & RENEE BUTLER	5.433
S	S57	05-18-60	MICHAEL & WHITNEY NEFF	6.297
T	S12	05-18-53.1	MICHAEL & WHITNEY NEFF	6.283
U	S13	05-18-53	MICHAEL & WHITNEY NEFF	2.0
V	S115	05-18-51	ROGER HALL	2.505
W	S116	05-18-43	ROY E & RENEE BUTLER	2.532
X	S117	05-18-44	RENEE STREIGHT BUTLER	2.133
Y	S95	05-18-25	FREDERICK L & DEBBIE L SIZEMORE	2.521
Z	S15	05-18-26	LINDA L MOORE	2.624
AA	S14	05-18-13.11	LINDA L MOORE	3.156
BB	S16	05-18-27	LINDA L MOORE	2.447
CC	S17	05-18-27.2	LINDA L MOORE	3.009
DD	S18	05-18-27.1	MICHAEL D MOORE	2.003
EE	S19	05-18-39	MICHAEL D MOORE	2.001
FF	S118	05-18-41	CORY A HOLT	2.308
GG	S20	05-18-38	MICHAEL D MOORE	2.231
HH	S96	05-18-40	CORY A HOLT	2.237
II	S97	05-18-14	MICHAEL FINCHAM & KEZIA WINTERS	6.386
JJ	S98	05-18-37	BROOK SCHWING & BRADY DISHMAN	2.064
KK	S11	05-18-49	TANNER M BUTLER	2.023
LL	S120	05-18-47	RYAN L & MICHELLE A AUTHEMENT	2.010
MM	S121	05-18-13.5	WESLEY BRYAN	1.023
NN	S70	05-18-36	RUTH MULLIGAN, EST	2.003
OO	S100	05-18-50	STEVEN G BERISFORD	2.170
PP	S21	05-18-13.2	STEVEN G BERISFORD	6.023
QQ	S22	05-18-28.1	GARY UTTON	5.696
RR	S23	05-18-28	CHAD ELMER HARRISON, CRYSTAL GALE HARRISON, & GARY LEE UTTON	6.36
SS	S24	05-18-55	WILLIAM E O'HARA	3.202
TT	S25	05-18-56	WILLIAM E O'HARA	3.965
UU	S26	05-16-21	JAMES M RUCKMAN, ET UX	60.75
VV	S27	05-16-22	JAMES M RUCKMAN, ET UX	54.605
WW	S101	05-18-11.3	EDWARD BURGE JR. & JULIE BURGE	3
XX	S102	05-15-10	MARK STANLEY RUCKMAN	153.75
YY	S103	05-16-22.1	HEATHER A BURG	1.465
ZZ	S47	05-16-25	JOHN SWIERKOS	79.04
AAA	S28	05-16-23	THE MARSHALL COUNTY COAL RESOURCES	45.048
BBB	S104	05-15-9	CNX LAND RESOURCES, INC	81.98
CCC	S29	05-16-23.5	THE MARSHALL COUNTY COAL RESOURCES	15.09
DDD	S30	05-16-23.4	MICHAEL R & BRENDA K BRYAN	3

Adjoining Parcels Ownership Table					
		Tax Map -Parcel	Surface Owner	Acres	
		S31	05-16-23.1	RAY L MINOR, ET UX	2
		S32	05-15-8	XCL MIDSTREAM OPERATING, LLC	77.11
		S33	05-15-7	XCL MIDSTREAM OPERATING, LLC	4.5
		S34	05-16-1	FREDONIA CHRISTIAN CHURCH	0.23/2023
		S35	05-16-2	FREDONIA CHRISTIAN CHURCH CEMETERY	0.19
		S36	05-16-3.1	DENNIS JACKSON, ET UX	0.27
		S39	05-16-3	BETHA L KILG	71
		S40	05-16-3.2	JIMMY SR & SHELLY OSTRANDER (LIFE)	1.435
		S41	05-10-15	TERRY A & JODI L HARDING	120.805
		S42	05-10-15.1	DONALD T MILLER	2.095
		S43	05-10-14	JOHN SWIERKOS	100
		S44	05-16-5	JOHN SWIERKOS	52.07
		S45	05-16-4	JOHN SWIERKOS	0.96
		S46	05-16-6	JOHN SWIERKOS	134.05
		S48	05-16-23.3	GREG & CHRISTINA RIDDLE	1
		S49	05-16-24	ALAN M BEYSER, ET UX	1.083
		S50	05-16-23.2	ALAN M BEYSER, ET UX	1.726
		S51	05-18-15.2	BRANDON A RICKMAN	4.171
		S52	05-17-15	GLEN A GUNTO	10.220
		S53	05-16-15.1	GLEN A GUNTO	10.170
		S54	05-17-16	GLEN A GUNTO	9.702
		S55	05-16-16	SOUTHERN COUNTRY FARMS, INC	9.75
		S56	05-17-3	SOUTHERN COUNTRY FARMS, INC	190.132
		S58	05-18-13.12	CHARLES S NICE	5.969
		S62	05-17-14	SOUTHERN COUNTRY FARMS, INC	7.314
		S63	05-17-1.4	DONNIE R & LDLA M SLAUGHTER	8.844
		S64	05-17-1.1	DONNIE R & LDLA M SLAUGHTER	8.076
		S65	05-17-1.2	DONNIE R & LDLA M SLAUGHTER	5.073
		S66	05-17-1.3	JODY & MICHELLE ANDERSON	5
		S67	05-17-1.5	DONNIE R & LDLA M SLAUGHTER	5.607
		S68	05-17-1.6	LDLA M SLAUGHTER	6.347
		S69	05-17-3.1	WILBUR L RIDDLE, ET UX	10.148
		S71	05-17-4	ALPINE FARM, LLC	212
		S72	05-17-7	ALPINE FARM, LLC	10.8
		S73	05-17-6	ALPINE FARM, LLC	249.07
		S74	05-24-2	ROY FRIEND YOHO	316.80
		S75	05-24-3.2	TH EXPLORATION II, LLC	49
		S76	05-24-4	TERRY E SIMMS, ET UX	84.05
		S77	05-25-21	TERRY E SIMMS, ET UX	7
		S78	05-24-5	ROBERT C FRANCIS, ET UX (LIFE)	145.78
		S79	05-23-7	TERRY E SIMMS, ET UX	123.097
		S80	05-17-11.1	RANDY W FRANCIS, ET UX	67
		S81	05-17-11	KENNETH N CORLEY, ET UX	120
		S82	05-17-9.3	JAMES A CORLEY, ET UX	12.478
		S86	05-17-10.4	DEXTON MCKINNEY	2.01
		S89	05-18-48	MARVIN DEAN ROBERTS ET UX (LAND CONTRACT- BRAD & BRIDGET WILLIAMS)	2.920
		S90	05-18-13.7	VICTOR W JR & JESSICA L WOODS	5.255
		S91	05-18-18	DARLENE T GOODALL	3
		S92	05-18-57	MARVIN D ROBERTS	2.228
		S93	05-18-61	ROGER D WHITE	2.984
		S94	05-18-52	ROGER HALL	2.536
		S99	05-18-45	MICHAEL S FINCHAM & KEZIA M WINTERS	2.07
		S105	05-16-19	BETHANY REDO & ROBERT SAHM	129.16
		S106	05-16-17	RICHARD D & JULIA M REPASKY, & BRIAN L TESLOVICH & CARA C DAVIS	55.34
		S107	05-16-18	JOHN SWIERKOS	10
		S108	05-18-13.4	RENEE D STREIGHT BUTLER (LIFE)	9.938
		S109	05-18-13.9	ROY & RENEE BUTLER (LIFE)	9.603
		S110	05-24-5.2	JAMES D WATKINS, ET UX	3.151
		S111	05-24-5.1	JAMES D WATKINS, ET UX	4.60
		S112	05-23-7.1	RANDY W & JESSICA L FRANCIS	0.549
		S113	05-23-7.2	RANDY W & JESSICA FRANCIS	6.354
		S114	05-17-10.1	JAMES A & JILL C CORLEY	4.51
		S119	05-18-46	DALE W & PATRICIA GARDNER HRS	2.030



P. S.
708

David L Jackson

02/03/2023



TUG HILL
OPERATING

OPERATOR'S
WELL #: Hendrickson N-7HU
DISTRICT: Franklin
COUNTY: Marshall
STATE: WV
API #: 47-051-02479

WELL PLAT
PAGE 4 OF 5
DATE: 12/05/2022

form ww6

**HENDRICKSON LEASE
WELL N-7HU
355.2672± ACRES**

02/23/2023

Lease ID	TMP	Tag	Grantor, Lessor, Etc.	Deed Book/Page
10*14138	5-24-1	A	LINDA AND DONALD HENDRICKSON	666 528
10*14460	5-17-8	B	GERTRUD GODDARD, H G WELLS AIF, ET AL	735 515
10*14066	5-17-9.4	C	VICKI L BOWEN POA KELLY QUIGLEY	665 375
10*14139	5-17-9	D	LLOYD RICHARD OLIVER & DEANNA OLIVER	666 49
10*14135	5-17-9.2	E	JERI WHITE	706 132
10*14135	5-17-9.1	F	JERI WHITE	706 132
10*14426	5-17-2	G	LOIS BURNS, ET AL	731 172
10*14095	5-17-10.3	H	JAMES A AND JILL C CORLEY, ET AL	666 545
10*14137	5-17-10.2	I	SIDNEY POZELL KRISTEN R STONEKING AIF	706 128
10*14095	5-17-10	J	JAMES A AND JILL C CORLEY, ET AL	666 545
10*14298	5-18-19	K	MICHAEL WEST, ET AL	702 115
10*14914	5-18-42	L	CHESTNUT HOLDINGS INC, ET AL	827 548
10*14099	5-18-35	M	SOUTHERN COUNTRY FARMS INC, ET AL	666 489
10*14099	5-18-58	N	SOUTHERN COUNTRY FARMS INC, ET AL	666 489
10*14099	5-18-13	O	SOUTHERN COUNTRY FARMS INC, ET AL	666 489
10*14914	5-17-1	P	CHESTNUT HOLDINGS INC, ET AL	827 548
10*14914	5-17-1.7	Q	CHESTNUT HOLDINGS INC, ET AL	827 548
10*14914	5-17-13	R	CHESTNUT HOLDINGS INC, ET AL	827 548
10*14099	5-18-60	S	SOUTHERN COUNTRY FARMS INC, ET AL	666 489
10*14099	5-18-53.1	T	SOUTHERN COUNTRY FARMS INC, ET AL	666 489
10*14099	5-18-53	U	SOUTHERN COUNTRY FARMS INC, ET AL	666 489
10*17644	5-18-51	V	ROGER HALL	942 404
10*14099	5-18-43	W	SOUTHERN COUNTRY FARMS INC	666 489
10*14099	5-18-44	X	SOUTHERN COUNTRY FARMS INC	666 489
10*17618	5-18-25	Y	CHARLES H RAYL AND MARIA A RAYL	942 329
10*17639	5-18-26	Z	LUNDA L MOORE	940 443
10*17639	5-18-13.11	AA	LUNDA L MOORE	940 443
10*17639	5-18-27	BB	LUNDA L MOORE	940 443
10*17639	5-18-27.2	CC	LUNDA L MOORE	940 443
10*17643	5-18-27.1	DD	DONALD R SLAUGHTER AND LOLA SLAUGHTER	940 445
10*14099	5-18-39	EE	SOUTHERN COUNTRY FARMS INC	666 489
10*14099	5-18-41	FF	SOUTHERN COUNTRY FARMS INC	666 489
10*14099	5-18-38	GG	SOUTHERN COUNTRY FARMS INC	666 489
10*14099	5-18-40	HH	SOUTHERN COUNTRY FARMS INC	666 489
10*19222	5-18-14	II	CHARLES E GALLOWAY SR LINDA S GALLOWAY	737 437
10*14099	5-18-37	JJ	SOUTHERN COUNTRY FARMS INC	666 489
10*14099	5-18-49	KK	SOUTHERN COUNTRY FARMS INC	666 489
10*14099	5-18-47	LL	SOUTHERN COUNTRY FARMS INC	666 489
10*14099	5-18-13.5	MM	SOUTHERN COUNTRY FARMS INC	666 489
10*14099	5-18-36	NN	SOUTHERN COUNTRY FARMS INC	666 489
10*14099	5-18-50	OO	SOUTHERN COUNTRY FARMS INC	666 489
10*14099	5-18-13.2	PP	SOUTHERN COUNTRY FARMS INC	666 489
10*14099	5-18-28.1	QQ	SOUTHERN COUNTRY FARMS INC	666 489
10*17431	5-18-28.1	QQ	SOUTHERN COUNTRY FARMS INC	938 448
10*47051.104.0	5-18-28	RR	DOTSON GALE HARRISON	873 48
10*14099	5-18-55	SS	SOUTHERN COUNTRY FARMS INC	666 489
10*14099	5-18-56	TT	SOUTHERN COUNTRY FARMS INC	666 489
10*19338	5-16-21	UU	JAMES M. RUCKMAN KIMBERLY L. RUCKMAN	741 72
10*19338	5-16-22	VV	JAMES M. RUCKMAN KIMBERLY L. RUCKMAN	741 72
10*19218	5-18-11.3	WW	BENJAMIN ROBINSON	727 211
10*19339	5-15-10	XX	MARK STANLEY RUCKMAN	741 75
10*16614	5-16-22.1	YY	CHARLES RICHARD AND HEATHER A DAVIS	941 533
10*21468	5-16-25	ZZ	JOHN A SWIERKOS ZACHARY SWIERKOS POA	953 317
10*19294	5-16-23	AAA	MICHAEL R. BRYAN BRENDA K. BRYAN	741 78
10*19294	5-15-9	BBB	MICHAEL R. BRYAN BRENDA K. BRYAN	741 78
10*19294	5-16-23.5	CCC	MICHAEL R. BRYAN BRENDA K. BRYAN	741 78
10*19294	5-16-23.4	DDD	MICHAEL R. BRYAN BRENDA K. BRYAN	741 78



P.S. 708

David L Jackson

02/03/2023



**TUG HILL
OPERATING**

OPERATOR'S
WELL #: Hendrickson N-7HU
DISTRICT: Franklin
COUNTY: Marshall
STATE: WV
API #: 47-051-02479

WELL PLAT
PAGE 5 OF 5
DATE: 12/05/2022

**INFORMATION SUPPLIED UNDER WEST VIRGINIA CODE
Chapter 22, Article 6A, Section 5(a)(5)
IN LIEU OF FILING LEASE(S) AND OTHER CONTINUING CONTRACT(S)**

Under the oath required to make the verification on page 1 of this Notice and Application, I depose and say that I am the person who signed the Notice and Application for the Applicant, and that –

- (1) the tract of land is the same tract described in this Application, partly or wholly depicted in the accompanying plat, and described in the Construction and Reclamation Plan;
- (2) the parties and recordation data (if recorded) for lease(s) or other continuing contract(s) by which the Applicant claims the right to extract, produce or market the oil or gas are as follows:

Lease Name or Number	Grantor, Lessor, etc.	Grantee, Lessee, etc.	Royalty	Book/Page
-------------------------	-----------------------	-----------------------	---------	-----------

*See attached pages

RECEIVED
Office of Oil and Gas

DEC 12 2022

WV Department of
Environmental Protection

**Acknowledgement of Possible Permitting/Approval
In Addition to the Office of Oil and Gas**

The permit applicant for the proposed well work addressed in this application hereby acknowledges the possibility of the need for permits and/or approvals from local, state, or federal entities in addition to the DEP, Office of Oil and Gas, including but not limited to the following:

- WV Division of Water and Waste Management
- WV Division of Natural Resources WV Division of Highways
- U.S. Army Corps of Engineers
- U.S. Fish and Wildlife Service
- County Floodplain Coordinator

The applicant further acknowledges that any Office of Oil and Gas permit in no way overrides, replaces, or nullifies the need for other permits/approvals that may be necessary and further affirms that all needed permits/approvals should be acquired from the appropriate authority before the affected activity is initiated.

Well Operator: Tug Hill Operating, LLC
 By: Amy L. Morris *Amy L. Morris*
 Its: Permitting Specialist - Appalachia Region

Lease ID	TMP	Tag	Grantor, Lessor, Etc.	Grantee, Lessee, Etc.	Royalty	Deed Book/Page	Assignment	Assignment	Assignment	Assignment	Assignment	Assignment	Assignment	Assignment	Assignment
10*14138	5-24-3	A	LINDA AND DONALD HENDRICKSON	TRIENERGY, INC.	1/8+	666 528	N/A	N/A	20/348 TriEnergy Inc to AB Resources LLC	21/491 AB Resources LLC to Chief Exploration & Development LLC and Radler 2000 Limited Partnership	685/643 Chief Exploration & Development LLC and Radler 2000 Limited Partnership to Enerplus Resources (USA) Corporation	24/39 AB Resources, LLC, Chief Exploration & Development, LLC and Radler 2000 to Gastar Exploration USA, Inc and Atinum Marcellus I LLC	21/41 Cert. of Merger Gastar Exploration USA, Inc to Gastar Exploration Inc	36/9 Gastar Exploration Inc to TH Exploration II, LLC	40/552 TH Exploration II, LLC to TH Exploration, LLC
10*14460	5-17-8	B	GERTRUD GODDARD, H G WELLS AIF	GASTAR EXPLORATION USA INC	1/8+	735 515	N/A	N/A	N/A	N/A	26/183 Gastar Exploration USA Inc to Atinum Marcellus I LLC	21/41 Merger of Gastar Exploration USA Inc with and into Gastar Exploration Inc	36/9 Gastar Exploration Inc to TH Exploration II LLC	48/67 Atinum Marcellus I LLC to TH Exploration II LLC	48/67 Atinum Marcellus I LLC to TH Exploration II LLC
1288082-001	5-17-8	B	RONALD GODDARD	CHESAPEAKE APPALACHIA LLC	1/8+	690 611	24/338 Chesapeake Appalachia LLC to Statoil USA Onshore Properties Inc	740/394 Memorandum of Operating Agreement & Financial Statement between Gastar Exploration USA Inc, Atinum Marcellus I, LLC & Chesapeake Appalachia, LLC	33/110 Chesapeake Appalachia LLC to SWN Production Company LLC	33/424 Statoil USA Onshore Properties Inc to SWN Exchange Titleholder LLC	19/624 SWN Exchange Titleholder LLC merged with/into SWN Production Company LLC	2/427 Statoil USA Onshore Properties Inc changed name to Equinor USA Onshore Properties Inc	21/41 Merger of Gastar Exploration USA Inc with and into Gastar Exploration Inc	36/9 Gastar Exploration Inc to TH Exploration II LLC	48/67 Atinum Marcellus I LLC to TH Exploration II LLC
1288082-002	5-17-8	B	FRANCIS R GODDARD	CHESAPEAKE APPALACHIA LLC	1/8+	689 175	24/338 Chesapeake Appalachia LLC to Statoil USA Onshore Properties Inc	740/394 Memorandum of Operating Agreement & Financial Statement between Gastar Exploration USA Inc, Atinum Marcellus I, LLC & Chesapeake Appalachia, LLC	33/110 Chesapeake Appalachia LLC to SWN Production Company LLC	33/424 Statoil USA Onshore Properties Inc to SWN Exchange Titleholder LLC	19/624 SWN Exchange Titleholder LLC merged with/into SWN Production Company LLC	2/427 Statoil USA Onshore Properties Inc changed name to Equinor USA Onshore Properties Inc	21/41 Merger of Gastar Exploration USA Inc with and into Gastar Exploration Inc	36/9 Gastar Exploration Inc to TH Exploration II LLC	48/67 Atinum Marcellus I LLC to TH Exploration II LLC
1288082-003	5-17-8	B	WAYNE GODDARD	CHESAPEAKE APPALACHIA LLC	1/8+	690 610	24/338 Chesapeake Appalachia LLC to Statoil USA Onshore Properties Inc	740/394 Memorandum of Operating Agreement & Financial Statement between Gastar Exploration USA Inc, Atinum Marcellus I, LLC & Chesapeake Appalachia, LLC	33/110 Chesapeake Appalachia LLC to SWN Production Company LLC	33/424 Statoil USA Onshore Properties Inc to SWN Exchange Titleholder LLC	19/624 SWN Exchange Titleholder LLC merged with/into SWN Production Company LLC	2/427 Statoil USA Onshore Properties Inc changed name to Equinor USA Onshore Properties Inc	21/41 Merger of Gastar Exploration USA Inc with and into Gastar Exploration Inc	36/9 Gastar Exploration Inc to TH Exploration II LLC	48/67 Atinum Marcellus I LLC to TH Exploration II LLC
1288082-004	5-17-8	B	MARTHA BAILEY	CHESAPEAKE APPALACHIA LLC	1/8+	695 366	24/338 Chesapeake Appalachia LLC to Statoil USA Onshore Properties Inc	740/394 Memorandum of Operating Agreement & Financial Statement between Gastar Exploration USA Inc, Atinum Marcellus I, LLC & Chesapeake Appalachia, LLC	33/110 Chesapeake Appalachia LLC to SWN Production Company LLC	33/424 Statoil USA Onshore Properties Inc to SWN Exchange Titleholder LLC	19/624 SWN Exchange Titleholder LLC merged with/into SWN Production Company LLC	2/427 Statoil USA Onshore Properties Inc changed name to Equinor USA Onshore Properties Inc	21/41 Merger of Gastar Exploration USA Inc with and into Gastar Exploration Inc	36/9 Gastar Exploration Inc to TH Exploration II LLC	48/67 Atinum Marcellus I LLC to TH Exploration II LLC
1288082-005	5-17-8	B	PAULETTE F PARKER	CHESAPEAKE APPALACHIA LLC	1/8+	695 368	24/338 Chesapeake Appalachia LLC to Statoil USA Onshore Properties Inc	740/394 Memorandum of Operating Agreement & Financial Statement between Gastar Exploration USA Inc, Atinum Marcellus I, LLC & Chesapeake Appalachia, LLC	33/110 Chesapeake Appalachia LLC to SWN Production Company LLC	33/424 Statoil USA Onshore Properties Inc to SWN Exchange Titleholder LLC	19/624 SWN Exchange Titleholder LLC merged with/into SWN Production Company LLC	2/427 Statoil USA Onshore Properties Inc changed name to Equinor USA Onshore Properties Inc	21/41 Merger of Gastar Exploration USA Inc with and into Gastar Exploration Inc	36/9 Gastar Exploration Inc to TH Exploration II LLC	48/67 Atinum Marcellus I LLC to TH Exploration II LLC
1288082-006	5-17-8	B	JUDY PROCK	CHESAPEAKE APPALACHIA LLC	1/8+	722 339	24/338 Chesapeake Appalachia LLC to Statoil USA Onshore Properties Inc	740/394 Memorandum of Operating Agreement & Financial Statement between Gastar Exploration USA Inc, Atinum Marcellus I, LLC & Chesapeake Appalachia, LLC	33/110 Chesapeake Appalachia LLC to SWN Production Company LLC	33/424 Statoil USA Onshore Properties Inc to SWN Exchange Titleholder LLC	19/624 SWN Exchange Titleholder LLC merged with/into SWN Production Company LLC	2/427 Statoil USA Onshore Properties Inc changed name to Equinor USA Onshore Properties Inc	21/41 Merger of Gastar Exploration USA Inc with and into Gastar Exploration Inc	36/9 Gastar Exploration Inc to TH Exploration II LLC	48/67 Atinum Marcellus I LLC to TH Exploration II LLC
1288082-007	5-17-8	B	BRUCE GODDARD, SR.	CHESAPEAKE APPALACHIA LLC	1/8+	732 489	24/338 Chesapeake Appalachia LLC to Statoil USA Onshore Properties Inc	740/394 Memorandum of Operating Agreement & Financial Statement between Gastar Exploration USA Inc, Atinum Marcellus I, LLC & Chesapeake Appalachia, LLC	33/110 Chesapeake Appalachia LLC to SWN Production Company LLC	33/424 Statoil USA Onshore Properties Inc to SWN Exchange Titleholder LLC	19/624 SWN Exchange Titleholder LLC merged with/into SWN Production Company LLC	2/427 Statoil USA Onshore Properties Inc changed name to Equinor USA Onshore Properties Inc	21/41 Merger of Gastar Exploration USA Inc with and into Gastar Exploration Inc	36/9 Gastar Exploration Inc to TH Exploration II LLC	48/67 Atinum Marcellus I LLC to TH Exploration II LLC
1288082-008	5-17-8	B	RONALD W. GODDARD	CHESAPEAKE APPALACHIA LLC	1/8+	695 223	24/338 Chesapeake Appalachia LLC to Statoil USA Onshore Properties Inc	740/394 Memorandum of Operating Agreement & Financial Statement between Gastar Exploration USA Inc, Atinum Marcellus I, LLC & Chesapeake Appalachia, LLC	33/110 Chesapeake Appalachia LLC to SWN Production Company LLC	33/424 Statoil USA Onshore Properties Inc to SWN Exchange Titleholder LLC	19/624 SWN Exchange Titleholder LLC merged with/into SWN Production Company LLC	2/427 Statoil USA Onshore Properties Inc changed name to Equinor USA Onshore Properties Inc	21/41 Merger of Gastar Exploration USA Inc with and into Gastar Exploration Inc	36/9 Gastar Exploration Inc to TH Exploration II LLC	48/67 Atinum Marcellus I LLC to TH Exploration II LLC

JAN 26 2023

WELL BORE PARCELS

Operator's Well No. Hendrickson N-7HU

WW-6A1 Supplement

Lease ID	TMP	Tag	Grantor, Lessor, Etc.	Grantee, Lessee, Etc.	Royalty	Deed Book	Page	Record	Assignment	Assignment	Assignment	Assignment	Assignment	Assignment	Assignment	
1288082-009	5-17-8	B	CLIFFORD GOODARD	CHESAPEAKE APPALACHIA LLC	1/8+	694	473	24/338 Chesapeake Appalachia LLC to Statoil USA Onshore Properties Inc	740/394 Memorandum of Operating Agreement & Financial Statement between Gastar Exploration USA Inc, Atinum Marcellus I, LLC & Chesapeake Appalachia, LLC	33/110 Chesapeake Appalachia LLC to SWN Production Company LLC	33/424 Statoil USA Onshore Properties Inc to SWN Exchange Titleholder LLC	19/624 SWN Exchange Titleholder LLC merged with/into SWN Production Company LLC	2/427 Statoil USA Onshore Properties Inc changed name to Equinor USA Onshore Properties Inc	21/41 Merger of Gastar Exploration USA Inc with and into Gastar Exploration Inc	36/9 Gastar Exploration Inc to TH Exploration II LLC	48/67 Atinum Marcellus I LLC to TH Exploration II LLC
1288082-010	5-17-8	B	WANDA SUE SAYERS	CHESAPEAKE APPALACHIA LLC	1/8+	695	531	24/338 Chesapeake Appalachia LLC to Statoil USA Onshore Properties Inc	740/394 Memorandum of Operating Agreement & Financial Statement between Gastar Exploration USA Inc, Atinum Marcellus I, LLC & Chesapeake Appalachia, LLC	33/110 Chesapeake Appalachia LLC to SWN Production Company LLC	33/424 Statoil USA Onshore Properties Inc to SWN Exchange Titleholder LLC	19/624 SWN Exchange Titleholder LLC merged with/into SWN Production Company LLC	2/427 Statoil USA Onshore Properties Inc changed name to Equinor USA Onshore Properties Inc	21/41 Merger of Gastar Exploration USA Inc with and into Gastar Exploration Inc	36/9 Gastar Exploration Inc to TH Exploration II LLC	48/67 Atinum Marcellus I LLC to TH Exploration II LLC
1288082-011	5-17-8	B	LINDA LEE COX	CHESAPEAKE APPALACHIA LLC	1/8+	696	613	24/338 Chesapeake Appalachia LLC to Statoil USA Onshore Properties Inc	740/394 Memorandum of Operating Agreement & Financial Statement between Gastar Exploration USA Inc, Atinum Marcellus I, LLC & Chesapeake Appalachia, LLC	33/110 Chesapeake Appalachia LLC to SWN Production Company LLC	33/424 Statoil USA Onshore Properties Inc to SWN Exchange Titleholder LLC	19/624 SWN Exchange Titleholder LLC merged with/into SWN Production Company LLC	2/427 Statoil USA Onshore Properties Inc changed name to Equinor USA Onshore Properties Inc	21/41 Merger of Gastar Exploration USA Inc with and into Gastar Exploration Inc	36/9 Gastar Exploration Inc to TH Exploration II LLC	48/67 Atinum Marcellus I LLC to TH Exploration II LLC
1288082-012	5-17-8	B	KENNETH ALAN GODDARD	CHESAPEAKE APPALACHIA LLC	1/8+	696	611	24/338 Chesapeake Appalachia LLC to Statoil USA Onshore Properties Inc	740/394 Memorandum of Operating Agreement & Financial Statement between Gastar Exploration USA Inc, Atinum Marcellus I, LLC & Chesapeake Appalachia, LLC	33/110 Chesapeake Appalachia LLC to SWN Production Company LLC	33/424 Statoil USA Onshore Properties Inc to SWN Exchange Titleholder LLC	19/624 SWN Exchange Titleholder LLC merged with/into SWN Production Company LLC	2/427 Statoil USA Onshore Properties Inc changed name to Equinor USA Onshore Properties Inc	21/41 Merger of Gastar Exploration USA Inc with and into Gastar Exploration Inc	36/9 Gastar Exploration Inc to TH Exploration II LLC	48/67 Atinum Marcellus I LLC to TH Exploration II LLC
1288082-013	5-17-8	B	HARRY C CRONE	CHESAPEAKE APPALACHIA LLC	1/8+	696	607	24/338 Chesapeake Appalachia LLC to Statoil USA Onshore Properties Inc	740/394 Memorandum of Operating Agreement & Financial Statement between Gastar Exploration USA Inc, Atinum Marcellus I, LLC & Chesapeake Appalachia, LLC	33/110 Chesapeake Appalachia LLC to SWN Production Company LLC	33/424 Statoil USA Onshore Properties Inc to SWN Exchange Titleholder LLC	19/624 SWN Exchange Titleholder LLC merged with/into SWN Production Company LLC	2/427 Statoil USA Onshore Properties Inc changed name to Equinor USA Onshore Properties Inc	21/41 Merger of Gastar Exploration USA Inc with and into Gastar Exploration Inc	36/9 Gastar Exploration Inc to TH Exploration II LLC	48/67 Atinum Marcellus I LLC to TH Exploration II LLC
1288082-014	5-17-8	B	JERRY J CRONE	CHESAPEAKE APPALACHIA LLC	1/8+	696	621	24/338 Chesapeake Appalachia LLC to Statoil USA Onshore Properties Inc	740/394 Memorandum of Operating Agreement & Financial Statement between Gastar Exploration USA Inc, Atinum Marcellus I, LLC & Chesapeake Appalachia, LLC	33/110 Chesapeake Appalachia LLC to SWN Production Company LLC	33/424 Statoil USA Onshore Properties Inc to SWN Exchange Titleholder LLC	19/624 SWN Exchange Titleholder LLC merged with/into SWN Production Company LLC	2/427 Statoil USA Onshore Properties Inc changed name to Equinor USA Onshore Properties Inc	21/41 Merger of Gastar Exploration USA Inc with and into Gastar Exploration Inc	36/9 Gastar Exploration Inc to TH Exploration II LLC	48/67 Atinum Marcellus I LLC to TH Exploration II LLC
1288082-015	5-17-8	B	DONALD P CRONE	CHESAPEAKE APPALACHIA LLC	1/8+	698	216	24/338 Chesapeake Appalachia LLC to Statoil USA Onshore Properties Inc	740/394 Memorandum of Operating Agreement & Financial Statement between Gastar Exploration USA Inc, Atinum Marcellus I, LLC & Chesapeake Appalachia, LLC	33/110 Chesapeake Appalachia LLC to SWN Production Company LLC	33/424 Statoil USA Onshore Properties Inc to SWN Exchange Titleholder LLC	19/624 SWN Exchange Titleholder LLC merged with/into SWN Production Company LLC	2/427 Statoil USA Onshore Properties Inc changed name to Equinor USA Onshore Properties Inc	21/41 Merger of Gastar Exploration USA Inc with and into Gastar Exploration Inc	36/9 Gastar Exploration Inc to TH Exploration II LLC	48/67 Atinum Marcellus I LLC to TH Exploration II LLC
1288082-016	5-17-8	B	RICHARD P CRONE	CHESAPEAKE APPALACHIA LLC	1/8+	696	596	24/338 Chesapeake Appalachia LLC to Statoil USA Onshore Properties Inc	740/394 Memorandum of Operating Agreement & Financial Statement between Gastar Exploration USA Inc, Atinum Marcellus I, LLC & Chesapeake Appalachia, LLC	33/110 Chesapeake Appalachia LLC to SWN Production Company LLC	33/424 Statoil USA Onshore Properties Inc to SWN Exchange Titleholder LLC	19/624 SWN Exchange Titleholder LLC merged with/into SWN Production Company LLC	2/427 Statoil USA Onshore Properties Inc changed name to Equinor USA Onshore Properties Inc	21/41 Merger of Gastar Exploration USA Inc with and into Gastar Exploration Inc	36/9 Gastar Exploration Inc to TH Exploration II LLC	48/67 Atinum Marcellus I LLC to TH Exploration II LLC
1288082-017	5-17-8	B	BRIAN O CRONE	CHESAPEAKE APPALACHIA LLC	1/8+	696	609	24/338 Chesapeake Appalachia LLC to Statoil USA Onshore Properties Inc	740/394 Memorandum of Operating Agreement & Financial Statement between Gastar Exploration USA Inc, Atinum Marcellus I, LLC & Chesapeake Appalachia, LLC	33/110 Chesapeake Appalachia LLC to SWN Production Company LLC	33/424 Statoil USA Onshore Properties Inc to SWN Exchange Titleholder LLC	19/624 SWN Exchange Titleholder LLC merged with/into SWN Production Company LLC	2/427 Statoil USA Onshore Properties Inc changed name to Equinor USA Onshore Properties Inc	21/41 Merger of Gastar Exploration USA Inc with and into Gastar Exploration Inc	36/9 Gastar Exploration Inc to TH Exploration II LLC	48/67 Atinum Marcellus I LLC to TH Exploration II LLC

Lease ID	TMP	Tag	Grantor, Lessor, Etc.	Grantee, Lessee, Etc.	Royalty	Deed Book/Page	Assignment	Assignment	Assignment	Assignment	Assignment	Assignment	Assignment	Assignment	Assignment
1288082-018	5-17-8	B	PAUL D CRONE	CHESAPEAKE APPALACHIA LLC	1/8+	698 234	24/338 Chesapeake Appalachia LLC to Statoil USA Onshore Properties Inc	740/394 Memorandum of Operating Agreement & Financial Statement between Gastar Exploration USA Inc, Atinum Marcellus I, LLC & Chesapeake Appalachia, LLC	33/110 Chesapeake Appalachia LLC to SWN Production Company LLC	33/424 Statoil USA Onshore Properties Inc to SWN Exchange Titleholder LLC	19/624 SWN Exchange Titleholder LLC merged with/into SWN Production Company LLC	2/427 Statoil USA Onshore Properties Inc changed name to Equinor USA Onshore Properties Inc	21/41 Merger of Gastar Exploration USA Inc with and into Gastar Exploration Inc	36/9 Gastar Exploration Inc to TH Exploration II LLC	48/67 Atinum Marcellus I LLC to TH Exploration II LLC
1288082-019	5-17-8	B	BOBBY D CRONE	CHESAPEAKE APPALACHIA LLC	1/8+	698 232	24/338 Chesapeake Appalachia LLC to Statoil USA Onshore Properties Inc	740/394 Memorandum of Operating Agreement & Financial Statement between Gastar Exploration USA Inc, Atinum Marcellus I, LLC & Chesapeake Appalachia, LLC	33/110 Chesapeake Appalachia LLC to SWN Production Company LLC	33/424 Statoil USA Onshore Properties Inc to SWN Exchange Titleholder LLC	19/624 SWN Exchange Titleholder LLC merged with/into SWN Production Company LLC	2/427 Statoil USA Onshore Properties Inc changed name to Equinor USA Onshore Properties Inc	21/41 Merger of Gastar Exploration USA Inc with and into Gastar Exploration Inc	36/9 Gastar Exploration Inc to TH Exploration II LLC	48/67 Atinum Marcellus I LLC to TH Exploration II LLC
1288082-020	5-17-8	B	KAREN L CAMPBELL	CHESAPEAKE APPALACHIA LLC	1/8+	698 609	24/338 Chesapeake Appalachia LLC to Statoil USA Onshore Properties Inc	740/394 Memorandum of Operating Agreement & Financial Statement between Gastar Exploration USA Inc, Atinum Marcellus I, LLC & Chesapeake Appalachia, LLC	33/110 Chesapeake Appalachia LLC to SWN Production Company LLC	33/424 Statoil USA Onshore Properties Inc to SWN Exchange Titleholder LLC	19/624 SWN Exchange Titleholder LLC merged with/into SWN Production Company LLC	2/427 Statoil USA Onshore Properties Inc changed name to Equinor USA Onshore Properties Inc	21/41 Merger of Gastar Exploration USA Inc with and into Gastar Exploration Inc	36/9 Gastar Exploration Inc to TH Exploration II LLC	48/67 Atinum Marcellus I LLC to TH Exploration II LLC
1288082-021	5-17-8	B	EDWARD F SOLTIS REVOCABLE TRUST	CHESAPEAKE APPALACHIA LLC	1/8+	700 325	24/338 Chesapeake Appalachia LLC to Statoil USA Onshore Properties Inc	740/394 Memorandum of Operating Agreement & Financial Statement between Gastar Exploration USA Inc, Atinum Marcellus I, LLC & Chesapeake Appalachia, LLC	33/110 Chesapeake Appalachia LLC to SWN Production Company LLC	33/424 Statoil USA Onshore Properties Inc to SWN Exchange Titleholder LLC	19/624 SWN Exchange Titleholder LLC merged with/into SWN Production Company LLC	2/427 Statoil USA Onshore Properties Inc changed name to Equinor USA Onshore Properties Inc	21/41 Merger of Gastar Exploration USA Inc with and into Gastar Exploration Inc	36/9 Gastar Exploration Inc to TH Exploration II LLC	48/67 Atinum Marcellus I LLC to TH Exploration II LLC
10*14066	5-17-9.4	C	VICKI L BOWEN POA KELLY QUIGLEY	GASTAR EXPLORATION USA INC	1/8+	665 375	N/A	N/A	N/A	N/A	23/353 Gastar Exploration USA Inc. to Atinum Marcellus I LLC	21/41 Cert. of Merger Gastar Exploration USA, Inc to Gastar Exploration Inc	36/9 Gastar Exploration Inc to TH Exploration II, LLC	40/552 TH Exploration II, LLC to TH Exploration, LLC	48/67 Atinum Marcellus I LLC to TH Exploration II LLC
10*14129	5-17-9	D	LLOYD RICHARD OLIVER & DEANNA OLIVER	TRIENERGY, INC.	1/8+	666 49	N/A	N/A	20/348 TriEnergy Inc to AB Resources LLC	21/491 AB Resources LLC to Chief Exploration & Development LLC and Radler 2000 Limited Partnership	685/643 Chief Exploration & Development LLC and Radler 2000 Limited Partnership to Enerplus Resources (USA) Corporation	24/39 AB Resources, LLC, Chief Exploration & Development, LLC and Radler 2000 to Gastar Exploration USA, Inc and Atinum Marcellus I LLC	21/41 Cert. of Merger Gastar Exploration USA, Inc to Gastar Exploration Inc	36/9 Gastar Exploration Inc to TH Exploration II, LLC	40/552 TH Exploration II, LLC to TH Exploration, LLC
10*14426	5-17-2	G	LOIS BURNS	GASTAR EXPLORATION USA INC	1/8+	731 172	N/A	N/A	N/A	N/A	N/A	N/A	N/A	21/41 Cert. of Merger Gastar Exploration USA, Inc to Gastar Exploration Inc	36/9 Gastar Exploration Inc to TH Exploration II, LLC
10*14427	5-17-2	G	ROSE EDGE	GASTAR EXPLORATION USA INC	1/8+	731 130	N/A	N/A	N/A	N/A	N/A	N/A	N/A	21/41 Cert. of Merger Gastar Exploration USA, Inc to Gastar Exploration Inc	36/9 Gastar Exploration Inc to TH Exploration II, LLC
10*14428	5-17-2	G	THOMAS RAY GATTS	GASTAR EXPLORATION USA INC	1/8+	731 138	N/A	N/A	N/A	N/A	N/A	N/A	N/A	21/41 Cert. of Merger Gastar Exploration USA, Inc to Gastar Exploration Inc	36/9 Gastar Exploration Inc to TH Exploration II, LLC
10*14429	5-17-2	G	SHERLEY R STOWE	GASTAR EXPLORATION USA INC	1/8+	731 178	N/A	N/A	N/A	N/A	N/A	N/A	N/A	21/41 Cert. of Merger Gastar Exploration USA, Inc to Gastar Exploration Inc	36/9 Gastar Exploration Inc to TH Exploration II, LLC
10*14430	5-17-2	G	MARIANN VIRGINIA MUNN	GASTAR EXPLORATION USA INC	1/8+	731 134	N/A	N/A	N/A	N/A	N/A	N/A	N/A	21/41 Cert. of Merger Gastar Exploration USA, Inc to Gastar Exploration Inc	36/9 Gastar Exploration Inc to TH Exploration II, LLC
10*14431	5-17-2	G	PATRICIA A LAMBERT	GASTAR EXPLORATION USA INC	1/8+	731 168	N/A	N/A	N/A	N/A	N/A	N/A	N/A	21/41 Cert. of Merger Gastar Exploration USA, Inc to Gastar Exploration Inc	36/9 Gastar Exploration Inc to TH Exploration II, LLC
10*14432	5-17-2	G	AMYSUE G BAHL	GASTAR EXPLORATION USA INC	1/8+	731 136	N/A	N/A	N/A	N/A	N/A	N/A	N/A	21/41 Cert. of Merger Gastar Exploration USA, Inc to Gastar Exploration Inc	36/9 Gastar Exploration Inc to TH Exploration II, LLC
10*14433	5-17-2	G	SANDRA J HARMON AND WALTER D HARMON	GASTAR EXPLORATION USA INC	1/8+	731 176	N/A	N/A	N/A	N/A	N/A	N/A	N/A	21/41 Cert. of Merger Gastar Exploration USA, Inc to Gastar Exploration Inc	36/9 Gastar Exploration Inc to TH Exploration II, LLC

RECEIVED
Office of Oil and Gas
JAN 26 2023
WV Department of Environmental Protection

Lease ID	TMP	Tag	Grantor, Lessor, Etc.	Grantee, Lessee, Etc.	Royalty	Deed Book/Page	Assignment	Assignment	Assignment	Assignment	Assignment	Assignment	Assignment	Assignment	Assignment		
10*14434	5-17-2	G	THE PYETT TRUST	GASTAR EXPLORATION USA INC	1/8+	731 132	N/A	N/A	N/A	N/A	N/A	N/A	N/A	N/A	21/41 Cert. of Merger Gstar Exploration USA, Inc to Gstar Exploration Inc	36/9 Gstar Exploration Inc to TH Exploration II, LLC	
10*14435	5-17-2	G	GARY LEVERNE YOHO	GASTAR EXPLORATION USA INC	1/8+	732 626	N/A	N/A	N/A	N/A	N/A	N/A	N/A	26/183 Gstar Exploration USA Inc. to Atinum Marcellus I LLC	21/41 Cert. of Merger Gstar Exploration USA, Inc to Gstar Exploration Inc	36/9 Gstar Exploration Inc to TH Exploration II, LLC	48/67 Atinum Marcellus I LLC to TH Exploration II LLC
10*14436	5-17-2	G	STANLEY EUGENE STOWE	GASTAR EXPLORATION USA INC	1/8+	732 633	N/A	N/A	N/A	N/A	N/A	N/A	N/A	26/183 Gstar Exploration USA Inc. to Atinum Marcellus I LLC	21/41 Cert. of Merger Gstar Exploration USA, Inc to Gstar Exploration Inc	36/9 Gstar Exploration Inc to TH Exploration II, LLC	48/67 Atinum Marcellus I LLC to TH Exploration II LLC
10*14437	5-17-2	G	RICHARD LEMOYNE YOHO	GASTAR EXPLORATION USA INC	1/8+	734 132	N/A	N/A	N/A	N/A	N/A	N/A	N/A	26/183 Gstar Exploration USA Inc. to Atinum Marcellus I LLC	21/41 Cert. of Merger Gstar Exploration USA, Inc to Gstar Exploration Inc	36/9 Gstar Exploration Inc to TH Exploration II, LLC	48/67 Atinum Marcellus I LLC to TH Exploration II LLC
10*14438	5-17-2	G	NINA K ALTHOFF AND ROMALD D ALTHOFF	GASTAR EXPLORATION USA INC	1/8+	736 175	N/A	N/A	N/A	N/A	N/A	N/A	N/A	26/183 Gstar Exploration USA Inc. to Atinum Marcellus I LLC	21/41 Cert. of Merger Gstar Exploration USA, Inc to Gstar Exploration Inc	36/9 Gstar Exploration Inc to TH Exploration II, LLC	48/67 Atinum Marcellus I LLC to TH Exploration II LLC
10*14439	5-17-2	G	CAROLE J LAMBERT	GASTAR EXPLORATION USA INC	1/8+	737 227	N/A	N/A	N/A	N/A	N/A	N/A	N/A	26/183 Gstar Exploration USA Inc. to Atinum Marcellus I LLC	21/41 Cert. of Merger Gstar Exploration USA, Inc to Gstar Exploration Inc	36/9 Gstar Exploration Inc to TH Exploration II, LLC	48/67 Atinum Marcellus I LLC to TH Exploration II LLC
10*14440	5-17-2	G	DALE F RADCLIFF	GASTAR EXPLORATION USA INC	1/8+	734 460	N/A	N/A	N/A	N/A	N/A	N/A	N/A	26/183 Gstar Exploration USA Inc. to Atinum Marcellus I LLC	21/41 Cert. of Merger Gstar Exploration USA, Inc to Gstar Exploration Inc	36/9 Gstar Exploration Inc to TH Exploration II, LLC	48/67 Atinum Marcellus I LLC to TH Exploration II LLC
10*14441	5-17-2	G	CONNIE LEE KNAPP AKA CONNIE KRESS KNAPP	GASTAR EXPLORATION USA INC	1/8+	734 453	N/A	N/A	N/A	N/A	N/A	N/A	N/A	26/183 Gstar Exploration USA Inc. to Atinum Marcellus I LLC	21/41 Cert. of Merger Gstar Exploration USA, Inc to Gstar Exploration Inc	36/9 Gstar Exploration Inc to TH Exploration II, LLC	48/67 Atinum Marcellus I LLC to TH Exploration II LLC
10*14442	5-17-2	G	OLAN TERRELL COFFIELD TRUST	GASTAR EXPLORATION USA INC	1/8+	741 631	N/A	N/A	N/A	N/A	N/A	N/A	N/A	26/639 Gstar Exploration USA Inc. to Atinum Marcellus I LLC	21/41 Cert. of Merger Gstar Exploration USA, Inc to Gstar Exploration Inc	36/9 Gstar Exploration Inc to TH Exploration II, LLC	48/67 Atinum Marcellus I LLC to TH Exploration II LLC
10*14443	5-17-2	G	E LEMOYNE COFFIELD TRUST	GASTAR EXPLORATION USA INC	1/8+	741 635	N/A	N/A	N/A	N/A	N/A	N/A	N/A	26/639 Gstar Exploration USA Inc. to Atinum Marcellus I LLC	21/41 Cert. of Merger Gstar Exploration USA, Inc to Gstar Exploration Inc	36/9 Gstar Exploration Inc to TH Exploration II, LLC	48/67 Atinum Marcellus I LLC to TH Exploration II LLC
10*14444	5-17-2	G	THOMAS S YOHO	GASTAR EXPLORATION USA INC	1/8+	741 629	N/A	N/A	N/A	N/A	N/A	N/A	N/A	26/639 Gstar Exploration USA Inc. to Atinum Marcellus I LLC	21/41 Cert. of Merger Gstar Exploration USA, Inc to Gstar Exploration Inc	36/9 Gstar Exploration Inc to TH Exploration II, LLC	48/67 Atinum Marcellus I LLC to TH Exploration II LLC
10*14445	5-17-2	G	NOEL S YOHO	GASTAR EXPLORATION USA INC	1/8+	741 633	N/A	N/A	N/A	N/A	N/A	N/A	N/A	26/639 Gstar Exploration USA Inc. to Atinum Marcellus I LLC	21/41 Cert. of Merger Gstar Exploration USA, Inc to Gstar Exploration Inc	36/9 Gstar Exploration Inc to TH Exploration II, LLC	48/67 Atinum Marcellus I LLC to TH Exploration II LLC
10*14446	5-17-2	G	JENNIFER ANN YOHO	GASTAR EXPLORATION USA INC	1/8+	741 641	N/A	N/A	N/A	N/A	N/A	N/A	N/A	26/639 Gstar Exploration USA Inc. to Atinum Marcellus I LLC	21/41 Cert. of Merger Gstar Exploration USA, Inc to Gstar Exploration Inc	36/9 Gstar Exploration Inc to TH Exploration II, LLC	48/67 Atinum Marcellus I LLC to TH Exploration II LLC
10*14447	5-17-2	G	JANE ELLEN MARCUM	GASTAR EXPLORATION USA INC	1/8+	741 637	N/A	N/A	N/A	N/A	N/A	N/A	N/A	26/639 Gstar Exploration USA Inc. to Atinum Marcellus I LLC	21/41 Cert. of Merger Gstar Exploration USA, Inc to Gstar Exploration Inc	36/9 Gstar Exploration Inc to TH Exploration II, LLC	48/67 Atinum Marcellus I LLC to TH Exploration II LLC
10*14448	5-17-2	G	JODI LYNN PAULEY	GASTAR EXPLORATION USA INC	1/8+	741 639	N/A	N/A	N/A	N/A	N/A	N/A	N/A	26/639 Gstar Exploration USA Inc. to Atinum Marcellus I LLC	21/41 Cert. of Merger Gstar Exploration USA, Inc to Gstar Exploration Inc	36/9 Gstar Exploration Inc to TH Exploration II, LLC	48/67 Atinum Marcellus I LLC to TH Exploration II LLC
10*14449	5-17-2	G	CHRISTA JO DAVIES	GASTAR EXPLORATION USA INC	1/8+	743 76	N/A	N/A	N/A	N/A	N/A	N/A	N/A	26/639 Gstar Exploration USA Inc. to Atinum Marcellus I LLC	21/41 Cert. of Merger Gstar Exploration USA, Inc to Gstar Exploration Inc	36/9 Gstar Exploration Inc to TH Exploration II, LLC	48/67 Atinum Marcellus I LLC to TH Exploration II LLC
10*14450	5-17-2	G	MARY ANN STURGILL	GASTAR EXPLORATION USA INC	1/8+	748 319	N/A	N/A	N/A	N/A	N/A	N/A	N/A	26/639 Gstar Exploration USA Inc. to Atinum Marcellus I LLC	21/41 Cert. of Merger Gstar Exploration USA, Inc to Gstar Exploration Inc	36/9 Gstar Exploration Inc to TH Exploration II, LLC	48/67 Atinum Marcellus I LLC to TH Exploration II LLC
10*39503	5-17-2	G	UNKNOWN HEIRS OF EVA LONTAAN PATTERSON	TH EXPLORATION LLC	1/8+	1124 568	N/A	N/A	N/A	N/A	N/A	N/A	N/A	N/A	N/A	N/A	N/A

RECEIVED
Office of Oil and Gas

JAN 26 2019

WV Dept of Environmental Protection

Lease ID	TMP	Tag	Grantor, Lessor, Etc.	Grantee, Lessee, Etc.	Royalty	Deed Book/Page	Assignment	Assignment	Assignment	Assignment	Assignment	Assignment	Assignment	Assignment	Assignment
1-256200-001	5-17-2	G	CONRAD A AND PHYLLIS J FLOUHOUSE	CHESAPEAKE APPALACHIA LLC	1/8+	678 583	21/565 Chesapeake Appalachia LLC to Statoil USA Onshore Properties Inc	7/40/994 Memorandum of Operating Agreement & Financial Statement between Gastar Exploration USA Inc, Atinum Marcellus I, LLC & Chesapeake Appalachia, LLC	33/110 Chesapeake Appalachia LLC to SWN Production Company LLC	33/424 Statoil USA Onshore Properties Inc to SWN Exchange Titleholder LLC	19/624 SWN Exchange Titleholder LLC merged with/into SWN Production Company LLC	2/427 Statoil USA Onshore Properties Inc changed name to Equinor USA Onshore Properties Inc	23/41 Merger of Gastar Exploration USA Inc with and into Gastar Exploration Inc	36/9 Gastar Exploration Inc to TH Exploration II LLC	48/67 Atinum Marcellus I LLC to TH Exploration II LLC
10*14095	5-17-10.3	H	JAMES A AND JILL C CORLEY	GASTAR EXPLORATION USA INC	1/8+	666 545	N/A	N/A	N/A	N/A	23/353 Gastar Exploration USA Inc. to Atinum Marcellus I LLC	21/41 Cert. of Merger Gastar Exploration USA, Inc to Gastar Exploration Inc	36/9 Gastar Exploration Inc to TH Exploration II, LLC	40/552 TH Exploration II, LLC to TH Exploration, LLC	48/67 Atinum Marcellus I LLC to TH Exploration II LLC
10*14425	5-17-2	H	SHARON E POTTS	GASTAR EXPLORATION USA INC	1/8+	731 143	N/A	N/A	N/A	N/A	N/A	N/A	21/41 Cert. of Merger Gastar Exploration USA, Inc to Gastar Exploration Inc	36/9 Gastar Exploration Inc to TH Exploration II, LLC	48/67 Atinum Marcellus I LLC to TH Exploration II LLC
10*14099	5-18-58	N	SOUTHERN COUNTRY FARMS INC	GASTAR EXPLORATION USA INC	1/8+	666 489	N/A	N/A	N/A	N/A	N/A	23/353 Gastar Exploration USA Inc. to Atinum Marcellus I LLC	32/362 Gastar Exploration USA Inc and Atinum Marcellus I LLC to Chevron USA Inc	40/127 Chevron USA Inc to TH Exploration LLC	48/67 Atinum Marcellus I LLC to TH Exploration II LLC
10*14914	5-18-58	N	CHESTNUT HOLDINGS INC	GASTAR EXPLORATION USA INC	1/8+	827 548	N/A	N/A	N/A	N/A	N/A	32/428 Gastar Exploration USA Inc. to Atinum Marcellus I LLC	21/41 Cert. of Merger Gastar Exploration USA, Inc to Gastar Exploration Inc	36/9 Gastar Exploration Inc to TH Exploration II, LLC	48/67 Atinum Marcellus I LLC to TH Exploration II LLC
10*17812	5-18-58	N	POTOMAC MINERAL GROUP LLC	TH EXPLORATION LLC	1/8+	940 437	N/A	N/A	N/A	N/A	N/A	N/A	N/A	N/A	N/A
10*17826	5-18-58	N	ALLDALE MINERALS II LP	TH EXPLORATION LLC	1/8+	940 439	N/A	N/A	N/A	N/A	N/A	N/A	N/A	N/A	N/A
10*21460	5-18-58	N	MAGGY D ASTON AND ROBERT H RICHARDS	TH EXPLORATION LLC	1/8+	954 125	N/A	N/A	N/A	N/A	N/A	N/A	N/A	N/A	N/A
10*21463	5-18-58	N	MOLLY D ASTON & HOWARD PRIOR	TH EXPLORATION LLC	1/8+	954 131	N/A	N/A	N/A	N/A	N/A	N/A	N/A	N/A	N/A
10*14099	5-18-13	O	SOUTHERN COUNTRY FARMS INC	GASTAR EXPLORATION USA INC	1/8+	666 489	N/A	N/A	N/A	N/A	N/A	23/353 Gastar Exploration USA Inc. to Atinum Marcellus I LLC	32/362 Gastar Exploration USA Inc and Atinum Marcellus I LLC to Chevron USA Inc	40/127 Chevron USA Inc to TH Exploration LLC	48/67 Atinum Marcellus I LLC to TH Exploration II LLC
10*14914	5-18-13	O	CHESTNUT HOLDINGS INC	GASTAR EXPLORATION USA INC	1/8+	827 548	N/A	N/A	N/A	N/A	N/A	32/428 Gastar Exploration USA Inc. to Atinum Marcellus I LLC	21/41 Cert. of Merger Gastar Exploration USA, Inc to Gastar Exploration Inc	36/9 Gastar Exploration Inc to TH Exploration II, LLC	48/67 Atinum Marcellus I LLC to TH Exploration II LLC
10*17812	5-18-13	O	POTOMAC MINERAL GROUP LLC	TH EXPLORATION LLC	1/8+	940 437	N/A	N/A	N/A	N/A	N/A	N/A	N/A	N/A	N/A
10*17826	5-18-13	O	ALLDALE MINERALS II LP	TH EXPLORATION LLC	1/8+	940 439	N/A	N/A	N/A	N/A	N/A	N/A	N/A	N/A	N/A
10*21460	5-18-13	O	MAGGY D ASTON AND ROBERT H RICHARDS	TH EXPLORATION LLC	1/8+	954 125	N/A	N/A	N/A	N/A	N/A	N/A	N/A	N/A	N/A
10*21463	5-18-13	O	MOLLY D ASTON & HOWARD PRIOR	TH EXPLORATION LLC	1/8+	954 131	N/A	N/A	N/A	N/A	N/A	N/A	N/A	N/A	N/A
10*14099	5-18-53.1	T	SOUTHERN COUNTRY FARMS INC	GASTAR EXPLORATION USA INC	1/8+	666 489	N/A	N/A	N/A	N/A	N/A	23/353 Gastar Exploration USA Inc. to Atinum Marcellus I LLC	32/362 Gastar Exploration USA Inc and Atinum Marcellus I LLC to Chevron USA Inc	40/127 Chevron USA Inc to TH Exploration LLC	48/67 Atinum Marcellus I LLC to TH Exploration II LLC
10*14914	5-18-53.1	T	CHESTNUT HOLDINGS INC	GASTAR EXPLORATION USA INC	1/8+	827 548	N/A	N/A	N/A	N/A	N/A	32/428 Gastar Exploration USA Inc. to Atinum Marcellus I LLC	21/41 Cert. of Merger Gastar Exploration USA, Inc to Gastar Exploration Inc	36/9 Gastar Exploration Inc to TH Exploration II, LLC	48/67 Atinum Marcellus I LLC to TH Exploration II LLC
10*17812	5-18-53.1	T	POTOMAC MINERAL GROUP LLC	TH EXPLORATION LLC	1/8+	940 437	N/A	N/A	N/A	N/A	N/A	N/A	N/A	N/A	N/A
10*17826	5-18-53.1	T	ALLDALE MINERALS II LP	TH EXPLORATION LLC	1/8+	940 439	N/A	N/A	N/A	N/A	N/A	N/A	N/A	N/A	N/A
10*21460	5-18-53.1	T	MAGGY D ASTON AND ROBERT H RICHARDS	TH EXPLORATION LLC	1/8+	954 125	N/A	N/A	N/A	N/A	N/A	N/A	N/A	N/A	N/A
10*21463	5-18-53.1	T	MOLLY D ASTON & HOWARD PRIOR	TH EXPLORATION LLC	1/8+	954 131	N/A	N/A	N/A	N/A	N/A	N/A	N/A	N/A	N/A
10*14099	5-18-43	W	SOUTHERN COUNTRY FARMS INC	GASTAR EXPLORATION USA INC	1/8+	666 489	N/A	N/A	N/A	N/A	N/A	23/353 Gastar Exploration USA Inc. to Atinum Marcellus I LLC	32/362 Gastar Exploration USA Inc and Atinum Marcellus I LLC to Chevron USA Inc	40/127 Chevron USA Inc to TH Exploration LLC	48/67 Atinum Marcellus I LLC to TH Exploration II LLC
10*17639	5-18-26	Z	LINDA L MOORE	TH EXPLORATION LLC	1/8+	940 443	N/A	N/A	N/A	N/A	N/A	N/A	N/A	N/A	N/A
10*17639	5-18-13.11	AA	LINDA L MOORE	TH EXPLORATION LLC	1/8+	940 443	N/A	N/A	N/A	N/A	N/A	N/A	N/A	N/A	N/A
10*17639	5-18-27	BB	LINDA L MOORE	TH EXPLORATION LLC	1/8+	940 443	N/A	N/A	N/A	N/A	N/A	N/A	N/A	N/A	N/A
10*17639	5-18-27.2	CC	LINDA L MOORE	TH EXPLORATION LLC	1/8+	940 443	N/A	N/A	N/A	N/A	N/A	N/A	N/A	N/A	N/A
10*17643	5-18-27.1	DD	DONALD R SLAUGHTER AND LOLA SLAUGHTER	TH EXPLORATION LLC	1/8+	940 445	N/A	N/A	N/A	N/A	N/A	N/A	N/A	N/A	N/A
10*14099	5-18-13.2	PP	SOUTHERN COUNTRY FARMS INC	GASTAR EXPLORATION USA INC	1/8+	666 489	N/A	N/A	N/A	N/A	N/A	23/353 Gastar Exploration USA Inc. to Atinum Marcellus I LLC	32/362 Gastar Exploration USA Inc and Atinum Marcellus I LLC to Chevron USA Inc	40/127 Chevron USA Inc to TH Exploration LLC	48/67 Atinum Marcellus I LLC to TH Exploration II LLC
10*17431	5-18-28.1	QQ	SOUTHERN COUNTRY FARMS INC	TH EXPLORATION LLC	1/8+	938 448	N/A	N/A	N/A	N/A	N/A	N/A	N/A	N/A	N/A
10*47051.104.0	5-18-28	RR	DOTSON GALE HARRISON	TH EXPLORATION LLC	1/8+	873 48	N/A	N/A	N/A	N/A	N/A	N/A	N/A	N/A	N/A
10*14099	5-18-55	SS	SOUTHERN COUNTRY FARMS INC	GASTAR EXPLORATION USA INC	1/8+	666 489	N/A	N/A	N/A	N/A	N/A	23/353 Gastar Exploration USA Inc. to Atinum Marcellus I LLC	32/362 Gastar Exploration USA Inc and Atinum Marcellus I LLC to Chevron USA Inc	40/127 Chevron USA Inc to TH Exploration LLC	48/67 Atinum Marcellus I LLC to TH Exploration II LLC

RECEIVED
Office of Oil and Gas
JAN 10 2023
WV Department of Environmental Protection

WELL BORE PARCELS

Lease ID	TMP	Tag	Grantor, Lessor, Etc.	Grantee, Lessee, Etc.	Royalty	Deed Book/Page		Assignment	Assignment	Assignment	Assignment	Assignment	Assignment	Assignment	Assignment	
10*14099	5-18-56	TT	SOUTHERN COUNTRY FARMS INC	GASTAR EXPLORATION USA INC	1/8+	666	489	N/A	N/A	N/A	N/A	N/A	23/353 Gatar Exploration USA Inc. to Atinum Marcellus I LLC	32/362 Gatar Exploration USA Inc and Atinum Marcellus I LLC to Chevron USA Inc	40/127 Chevron USA Inc to TH Exploration LLC	48/67 Atinum Marcellus I LLC to TH Exploration II LLC
10*19338	5-16-21	UU	JAMES M. RUCKMAN KIMBERLY L. RUCKMAN	TRIENERGY, INC.	1/8+	741	72	N/A	N/A	20/348 TriEnergy Inc to AB Resources LLC	21/491 AB Resources LLC to Chief Exploration & Development LLC and Radler 2000 Limited Partnership	685/643 Chief Exploration & Development LLC and Radler 2000 Limited Partnership to Enerplus Resources (USA) Corporation	25/1 Chief Exploration & Development, LLC, Chief Oil and Gas, LLC, Radler 2000 Limited Partnership and Enerplus Resources to Chevron USA Inc	756/397 AB Resources LLC to Chevron USA Inc	28/356 TriEnergy Holdings LLC and TriEnergy Inc to Chevron USA Inc	40/57 Chevron USA Inc to TH Exploration LLC
10*19338	5-16-22	VV	JAMES M. RUCKMAN KIMBERLY L. RUCKMAN	TRIENERGY, INC.	1/8+	741	72	N/A	N/A	20/348 TriEnergy Inc to AB Resources LLC	21/491 AB Resources LLC to Chief Exploration & Development LLC and Radler 2000 Limited Partnership	685/643 Chief Exploration & Development LLC and Radler 2000 Limited Partnership to Enerplus Resources (USA) Corporation	25/1 Chief Exploration & Development, LLC, Chief Oil and Gas, LLC, Radler 2000 Limited Partnership and Enerplus Resources to Chevron USA Inc	756/397 AB Resources LLC to Chevron USA Inc	28/356 TriEnergy Holdings LLC and TriEnergy Inc to Chevron USA Inc	40/57 Chevron USA Inc to TH Exploration LLC
10*16614	5-16-22.1	YY	CHARLES RICHARD AND HEATHER A DAVIS	TH EXPLORATION LLC	1/8+	941	633	N/A	N/A	N/A	N/A	N/A	N/A	N/A	N/A	N/A
10*19294	5-16-23	AAA	MICHAEL R. BRYAN BRENDA K. BRYAN	TRIENERGY, INC.	1/8+	741	78	N/A	N/A	20/348 TriEnergy Inc to AB Resources LLC	21/491 AB Resources LLC to Chief Exploration & Development LLC and Radler 2000 Limited Partnership	685/643 Chief Exploration & Development LLC and Radler 2000 Limited Partnership to Enerplus Resources (USA) Corporation	25/1 Chief Exploration & Development, LLC, Chief Oil and Gas, LLC, Radler 2000 Limited Partnership and Enerplus Resources to Chevron USA Inc	756/397 AB Resources LLC to Chevron USA Inc	28/356 TriEnergy Holdings LLC and TriEnergy Inc to Chevron USA Inc	40/57 Chevron USA Inc to TH Exploration LLC
10*19294	5-16-23.5	CCC	MICHAEL R. BRYAN BRENDA K. BRYAN	TRIENERGY, INC.	1/8+	741	78	N/A	N/A	20/348 TriEnergy Inc to AB Resources LLC	21/491 AB Resources LLC to Chief Exploration & Development LLC and Radler 2000 Limited Partnership	685/643 Chief Exploration & Development LLC and Radler 2000 Limited Partnership to Enerplus Resources (USA) Corporation	25/1 Chief Exploration & Development, LLC, Chief Oil and Gas, LLC, Radler 2000 Limited Partnership and Enerplus Resources to Chevron USA Inc	756/397 AB Resources LLC to Chevron USA Inc	28/356 TriEnergy Holdings LLC and TriEnergy Inc to Chevron USA Inc	40/57 Chevron USA Inc to TH Exploration LLC

RECEIVED
Office of Oil and Gas
JAN 26 2023
WV Department of
Environmental Protection

ASSIGNMENT OF OIL AND GAS LEASES

This ASSIGNMENT OF OIL AND GAS LEASES (the "Assignment") is made and entered into this 29th day of November, 2017 (the "Effective Date"), from **TH Exploration II, LLC**, a Texas limited liability company, having an address at 1320 S. University Drive, Suite 500, Fort Worth, TX 76107 (hereinafter "Assignor"), and **TH Exploration, LLC**, a Texas limited liability company, having an address at 1320 S. University Drive, Suite 500, Fort Worth, TX 76107 (hereinafter "Assignee").

WITNESSETH:

WHEREAS, Assignor is the owner of the right, title, and interest in those certain Oil and Gas Leases situated in Marshall County, West Virginia, which are described in Exhibit "A" and Exhibit "A-1" attached hereto and made a part hereof (hereinafter the "Leases"); and

WHEREAS, subject to the exceptions and reservations herein contained, Assignor desires to assign, set over, and transfer to Assignee all of Assignor's right, title, and interest in and to the Leases.

NOW, THEREFORE, for good and valuable consideration, the receipt and sufficiency of which are hereby acknowledged, and subject to the limited warranties, restrictions and conditions hereinafter mentioned, the parties hereto, intending to be legally bound, do covenant and agree as follows:

1. **Assignment.** Assignor does hereby grant, bargain, sell, convey, deliver, assign, set over and transfer, as of the Effective Date, to Assignee, its respective successors and assigns, forever, subject to the terms, reservations, waivers and provisions as hereinafter set forth, an undivided interest of all of Assignor's right, title and interest in and to the Leases and all oil, natural gas, natural gas liquids, condensate, casinghead gas and other liquefied or gaseous hydrocarbons or products ("Hydrocarbons") thereby held, in any and all depths and formations ("Assigned Formations"), together with any and all other rights that are reasonably necessary or convenient to explore for and produce Hydrocarbons from the Assigned Formations, including, but not limited to, the right of surface access, use and occupancy, the right of ingress and egress, the right to conduct geophysical and other exploratory activities, the right to lay pipeline, the right to drill through, but not perforate or stimulate, all other depths and formations necessary for the purpose of reaching the Assigned Formations and to conduct operations therein.

TO HAVE AND TO HOLD such right, title and interest in and to the Leases unto Assignees or their designee, and their respective successors and assigns, forever, in accordance with the provisions of this Assignment.

2. **Representations and Warranties.** Assignor represents and warrants that such Assignor has not conveyed or otherwise encumbered its interest in the Leases since the time that Assignor obtained its interests in the Leases.

Assignor represents and warrants that, as to its interests in the Leases, Assignor has paid all royalties, overriding royalties, and other payments required by the Leases which were due for the period in which Assignor held its interests in the Leases, including, but not limited to, the interests assigned hereunder, and that Assignor has fully performed all conditions necessary to maintain the Leases in full force and effect during such period.

Assignor represents and warrants that, as to its interests in the Leases, Assignor shall not, by virtue of this Assignment or otherwise, retain any interest in the Assigned Formations, including, without limitation, any overriding royalty interest or working interest therein or with respect thereto.

3. **Successors and Assigns.** The terms of this Assignment shall be binding upon and inure to the benefit of the parties hereto and each of their respective successors

DPS LAND SERVICES CORP-JESSICA LEMON
6000 TOWN CENTER BLVD STE 145
CANNONBURG PA 15317-5870

RECEIVED
Office of Oil and Gas
DEC 12 2022
WV Dept of Environmental Protection

TH EXPLORATION LLC
FORT WORTH
1320 S UNIVERSITY
SUITE 500
FORT WORTH TX 76107

4705102479
02/23/2023
BOOK 0048 PAGE 0067
Execution Version

STATE OF WEST VIRGINIA §
 §
COUNTY OF MARSHALL §

RECEIVED
Office of Oil and Gas
DEC 12 2022
WV Department of
Environmental Protection

ASSIGNMENT, BILL OF SALE AND CONVEYANCE

THIS ASSIGNMENT, BILL OF SALE AND CONVEYANCE (this "*Assignment*"), dated effective as of 7:00 A.M., local time, where the respective Assets are located, on July 1, 2020 (the "*Effective Time*"), is between Atinum Marcellus I, LLC, a Delaware limited liability company ("*Assignor*"), whose mailing address is One Riverway, Suite 710, Houston, TX 77056-1988, and TH Exploration II, LLC, a Texas limited liability company, whose mailing address is 1320 S. University Drive, Suite 500, Fort Worth, Texas 76107 ("*Assignee*"). Assignor and Assignee are each, individually, referred to herein as a "*Party*" and, collectively, as the "*Parties*."

Capitalized terms used but not defined herein shall have the respective meanings set forth in that certain Asset Purchase Agreement dated as of November 13, 2020, by and among Assignor and Assignee (the "*Purchase Agreement*").

Section 1. Assignment. The conveyance and assignment herein shall be deemed effective as of the Effective Time.

For Ten Dollars (\$10.00) and other good and valuable consideration (the receipt and sufficiency of which are hereby acknowledged), Assignor does hereby forever GRANT, BARGAIN, SELL, CONVEY, ASSIGN, TRANSFER, SET OVER AND DELIVER unto Assignee, and Assignee does hereby acquire, the undivided interests in the Leases (as defined below) set forth on Exhibit A-1, and all other of Assignor's right, title and interest in and to the interests and properties described in subsections (a) through (k) of this Section 1 (without duplication) (such right, title and interest, less and except the Excluded Assets, collectively, the "*Assets*");

(a) The oil and gas leases, mineral leases and Royalties located in the Covered Counties (which Covered Counties include, for the avoidance of doubt, the county in which this Assignment is filed of record), including those described on Exhibit A-1 together with any and all other right, title and interest in and to the leasehold estates created thereby, subject to the terms, conditions, covenants and obligations set forth in such leases or other instrument creating such rights or interests or on Exhibit A-1 (such leases, Royalties, and mineral interests, collectively, the "*Leases*"), together with any related interest in the lands covered by the Leases or lands unitized, pooled, communitized or consolidated therewith (the "*Lands*");

(b) All of the oil and/or gas wells identified on Exhibit A-2 hereto (the "*Wells*"), and any other oil, gas, or other wells located on any of the Leases or the Lands, in each case, whether producing, non-producing, shut-in, temporarily or permanently abandoned or otherwise;

(c) All rights, titles and interests arising under any unitization, pooling and/or communitization agreements, declarations or designations for drilling, spacing and/or production units related to any of the Leases, Wells or Lands, including the units described on Exhibit A-4;

STATE OF WEST VIRGINIA §
 §
COUNTY OF MARSHALL §

DEC 12 2022

WV Department of
Environmental Protection

ASSIGNMENT AND BILL OF SALE

This **ASSIGNMENT AND BILL OF SALE** (this "**Assignment**") dated as of August 1, 2017 (the "**Signing Date**"), but effective from and after 7:00 a.m., Eastern Standard Time on August 2, 2017 being the day immediately following the Signing Date (the "**Effective Date**"), is made by **Chevron U.S.A. Inc.**, a Pennsylvania corporation, with an address at 700 Cherrington Parkway, Coraopolis, PA 15108 ("**Chevron**" or "**Assignor**") to **TH Exploration II, LLC** and **TH Exploration, LLC**, Texas limited liability companies, with an address at 1320 S. University Drive, Suite 500, Fort Worth, TX 76107 (collectively "**Assignee**") and is accepted by Assignee upon the following terms and conditions.

RECITALS

- A. Assignor desires to sell, convey, transfer, assign and deliver to Assignee Assignor's Bryan 1H well and certain related assets, including certain leasehold interests, located in Marshall County, West Virginia.
- B. Through an Acreage Trade Agreement to be executed contemporaneously with this Assignment, Assignor desires to transfer, convey and assign to Assignee certain of Assignor's oil and gas leasehold interests located in Marshall County, West Virginia in exchange for the transfer, conveyance and assignment to Assignor by Assignee certain of Assignee's oil and gas leasehold interests located in Marshall County, West Virginia and Greene County, West Virginia.
- C. In consideration of the mutual promises set out in this Assignment, including execution of the Acreage Trade Agreement, and other good and valuable consideration, the receipt and sufficiency of which is hereby acknowledged, the Parties agree to be bound by the terms of this Assignment.

1. DEFINITIONS

- 1.1 **Definitions.** As used in this Assignment, these words and expressions have the following meanings:

"**Acreage Trade Agreement**" means that certain Acreage Trade Agreement by and between Chevron U.S.A. Inc. and TH Exploration, LLC with an Effective Date of August 1, 2017 to be contemporaneously executed with this Assignment.

"**Act**" has the meaning given to such term in Section 9.1(C).

"**Affiliate**" means any legal entity which controls, is controlled by, or is under common control with, another legal entity. An entity is deemed to "control" another if it owns directly or indirectly at least fifty percent of either of the following: (A) the shares entitled to vote at a general election of directors of such other entity or (B) the voting interest in such other entity if such entity does not have either shares or directors.

"**Applicable Law(s)**" means all laws, principles of common law, regulations, statutes, codes, rules, orders, ordinances, permits, enforceable policies, licenses, certifications, decrees, constitutions, standards or other requirements with similar effect of any Government Entity and any binding interpretations of the foregoing.

"**Assets**" has the meaning given to such term in Section 2.1 of this Assignment.

"**Assigned Hydrocarbons**" means all Hydrocarbons produced and severed from, or allocable, after severance, to the Leases, Units, and Wells on and after the Effective Date.

Hendrickson N-7HU

02/23/2023

RECEIVED
Office of Oil and Gas
DEC 12 2022
WV Department of
Environmental Protection

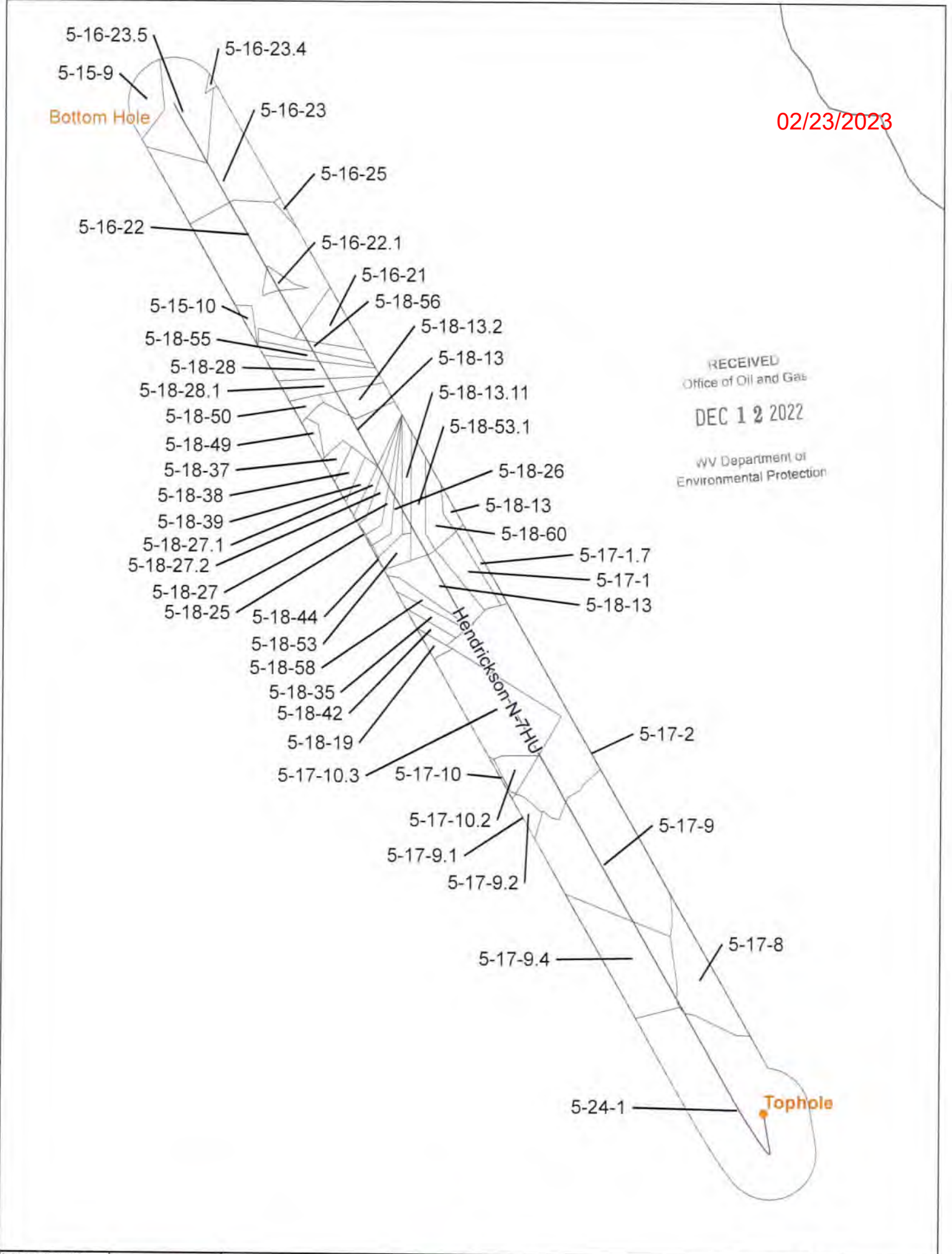

CONFIDENTIAL



Document Name: Hendrickson N-7HU_REV0_500_Foot_Analysis
Date Saved: 11/15/2022

-  Utica Well
-  Force Pool
-  500' Buffer

Hendrickson N-7HU
Operators within 500 Feet of Well Borehole



02/03/2023

Offset Operators within 500' Hendrickson N - 7HU				
COUNTY	DISTRICT	TMP	OWNER	ADDRESS
MARSHALL	FRANKLIN	5-15-9	TH EXPLORATION, LLC	1320 S. University Blvd. Suite 500 Fort Worth, TX 76107 02/23/2023
MARSHALL	FRANKLIN	5-15-9	TH EXPLORATION II, LLC	1320 S. University Blvd. Suite 500 Fort Worth, TX 76107
MARSHALL	FRANKLIN	5-15-10	TH EXPLORATION, LLC	1320 S. University Blvd. Suite 500 Fort Worth, TX 76107
MARSHALL	FRANKLIN	5-15-10	TH EXPLORATION II, LLC	1320 S. University Blvd. Suite 500 Fort Worth, TX 76107
MARSHALL	FRANKLIN	5-16-21	TH EXPLORATION, LLC	1320 S. University Blvd. Suite 500 Fort Worth, TX 76107
MARSHALL	FRANKLIN	5-16-21	TH EXPLORATION II, LLC	1320 S. University Blvd. Suite 500 Fort Worth, TX 76107
MARSHALL	FRANKLIN	5-16-22	TH EXPLORATION, LLC	1320 S. University Blvd. Suite 500 Fort Worth, TX 76107
MARSHALL	FRANKLIN	5-16-22	TH EXPLORATION II, LLC	1320 S. University Blvd. Suite 500 Fort Worth, TX 76107
MARSHALL	FRANKLIN	5-16-22.1	TH EXPLORATION, LLC	1320 S. University Blvd. Suite 500 Fort Worth, TX 76107
MARSHALL	FRANKLIN	5-16-23	TH EXPLORATION, LLC	1320 S. University Blvd. Suite 500 Fort Worth, TX 76107
MARSHALL	FRANKLIN	5-16-23	TH EXPLORATION II, LLC	1320 S. University Blvd. Suite 500 Fort Worth, TX 76107
MARSHALL	FRANKLIN	5-16-23.4	TH EXPLORATION, LLC	1320 S. University Blvd. Suite 500 Fort Worth, TX 76107
MARSHALL	FRANKLIN	5-16-23.4	TH EXPLORATION II, LLC	1320 S. University Blvd. Suite 500 Fort Worth, TX 76107
MARSHALL	FRANKLIN	5-16-23.5	TH EXPLORATION, LLC	1320 S. University Blvd. Suite 500 Fort Worth, TX 76107
MARSHALL	FRANKLIN	5-16-25	TH EXPLORATION, LLC	1320 S. University Blvd. Suite 500 Fort Worth, TX 76107
MARSHALL	FRANKLIN	5-17-1	TH EXPLORATION II, LLC	1320 S. University Blvd. Suite 500 Fort Worth, TX 76107
MARSHALL	FRANKLIN	5-17-1	TH EXPLORATION, LLC	1320 S. University Blvd. Suite 500 Fort Worth, TX 76107
MARSHALL	FRANKLIN	5-17-1.7	TH EXPLORATION, LLC	1320 S. University Blvd. Suite 500 Fort Worth, TX 76107 02/08/2023
MARSHALL	FRANKLIN	5-17-2	TH EXPLORATION II, LLC	1320 S. University Blvd. Suite 500 Fort Worth, TX 76107

COUNTY	DISTRICT	TMP	OWNER	ADDRESS
MARSHALL	FRANKLIN	5-17-2	SOUTHWESTERN ENERGY COMPANY	10000 Energy Drive Spring, TX 77389
MARSHALL	FRANKLIN	5-17-2	EQUINOR USA ONSHORE PROPERTIES INC	2107 Citywest Blvd. Suite 100 Houston, TX 77042
MARSHALL	FRANKLIN	5-17-8	TH EXPLORATION II, LLC	1320 S. University Blvd. Suite 500 Fort Worth, TX 76107
MARSHALL	FRANKLIN	5-17-8	SOUTHWESTERN ENERGY COMPANY	10000 Energy Drive Spring, TX 77389
MARSHALL	FRANKLIN	5-17-8	EQUINOR USA ONSHORE PROPERTIES INC	2107 Citywest Blvd. Suite 100 Houston, TX 77042
MARSHALL	FRANKLIN	5-17-9	TH EXPLORATION II, LLC	1320 S. University Blvd. Suite 500 Fort Worth, TX 76107
MARSHALL	FRANKLIN	5-17-9.1	TH EXPLORATION II, LLC	1320 S. University Blvd. Suite 500 Fort Worth, TX 76107
MARSHALL	FRANKLIN	5-17-9.2	TH EXPLORATION II, LLC	1320 S. University Blvd. Suite 500 Fort Worth, TX 76107
MARSHALL	FRANKLIN	5-17-9.2	TH EXPLORATION, LLC	1320 S. University Blvd. Suite 500 Fort Worth, TX 76107
MARSHALL	FRANKLIN	5-17-9.4	TH EXPLORATION II, LLC	1320 S. University Blvd. Suite 500 Fort Worth, TX 76107
MARSHALL	FRANKLIN	5-17-9.4	TH EXPLORATION II, LLC	1320 S. University Blvd. Suite 500 Fort Worth, TX 76107
MARSHALL	FRANKLIN	5-17-10	TH EXPLORATION II, LLC	1320 S. University Blvd. Suite 500 Fort Worth, TX 76107
MARSHALL	FRANKLIN	5-17-10.2	TH EXPLORATION II, LLC	1320 S. University Blvd. Suite 500 Fort Worth, TX 76107
MARSHALL	FRANKLIN	5-17-10.3	TH EXPLORATION II, LLC	1320 S. University Blvd. Suite 500 Fort Worth, TX 76107
MARSHALL	FRANKLIN	5-18-13	TH EXPLORATION, LLC	1320 S. University Blvd. Suite 500 Fort Worth, TX 76107
MARSHALL	FRANKLIN	5-18-13	TH EXPLORATION II, LLC	1320 S. University Blvd. Suite 500 Fort Worth, TX 76107
MARSHALL	FRANKLIN	5-18-13.11	TH EXPLORATION, LLC	1320 S. University Blvd. Suite 500 Fort Worth, TX 76107
MARSHALL	FRANKLIN	5-18-13.2	TH EXPLORATION II, LLC	1320 S. University Blvd. Suite 500 Fort Worth, TX 76107
MARSHALL	FRANKLIN	5-18-19	TH EXPLORATION II, LLC	1320 S. University Blvd. Suite 500 Fort Worth, TX 76107
MARSHALL	FRANKLIN	5-18-25	TH EXPLORATION, LLC	1320 S. University Blvd. Suite 500 Fort Worth, TX 76107

COUNTY	DISTRICT	TMP	OWNER	ADDRESS
MARSHALL	FRANKLIN	5-18-26	TH EXPLORATION, LLC	1320 S. University Blvd. Suite 500 Fort Worth, TX 76107
MARSHALL	FRANKLIN	5-18-27	TH EXPLORATION, LLC	1320 S. University Blvd. Suite 500 Fort Worth, TX 76107 02/23/2023
MARSHALL	FRANKLIN	5-18-27.1	TH EXPLORATION, LLC	1320 S. University Blvd. Suite 500 Fort Worth, TX 76107
MARSHALL	FRANKLIN	5-18-27.2	TH EXPLORATION, LLC	1320 S. University Blvd. Suite 500 Fort Worth, TX 76107
MARSHALL	FRANKLIN	5-18-28	TH EXPLORATION, LLC	1320 S. University Blvd. Suite 500 Fort Worth, TX 76107
MARSHALL	FRANKLIN	5-18-28.1	TH EXPLORATION, LLC	1320 S. University Blvd. Suite 500 Fort Worth, TX 76107
MARSHALL	FRANKLIN	5-18-35	TH EXPLORATION II, LLC	1320 S. University Blvd. Suite 500 Fort Worth, TX 76107
MARSHALL	FRANKLIN	5-18-35	TH EXPLORATION, LLC	1320 S. University Blvd. Suite 500 Fort Worth, TX 76107
MARSHALL	FRANKLIN	5-18-37	TH EXPLORATION II, LLC	1320 S. University Blvd. Suite 500 Fort Worth, TX 76107
MARSHALL	FRANKLIN	5-18-38	TH EXPLORATION II, LLC	1320 S. University Blvd. Suite 500 Fort Worth, TX 76107
MARSHALL	FRANKLIN	5-18-39	TH EXPLORATION II, LLC	1320 S. University Blvd. Suite 500 Fort Worth, TX 76107
MARSHALL	FRANKLIN	5-18-42	TH EXPLORATION II, LLC	1320 S. University Blvd. Suite 500 Fort Worth, TX 76107
MARSHALL	FRANKLIN	5-18-42	TH EXPLORATION, LLC	1320 S. University Blvd. Suite 500 Fort Worth, TX 76107
MARSHALL	FRANKLIN	5-18-44	TH EXPLORATION, LLC	1320 S. University Blvd. Suite 500 Fort Worth, TX 76107
MARSHALL	FRANKLIN	5-18-49	TH EXPLORATION II, LLC	1320 S. University Blvd. Suite 500 Fort Worth, TX 76107
MARSHALL	FRANKLIN	5-18-50	TH EXPLORATION II, LLC	1320 S. University Blvd. Suite 500 Fort Worth, TX 76107
MARSHALL	FRANKLIN	5-18-53	TH EXPLORATION, LLC	1320 S. University Blvd. Suite 500 Fort Worth, TX 76107
MARSHALL	FRANKLIN	5-18-53.1	TH EXPLORATION, LLC	1320 S. University Blvd. Suite 500 Fort Worth, TX 76107
MARSHALL	FRANKLIN	5-18-55	TH EXPLORATION II, LLC	1320 S. University Blvd. Suite 500 Fort Worth, TX 76107 02/03/2023
MARSHALL	FRANKLIN	5-18-56	TH EXPLORATION II, LLC	1320 S. University Blvd. Suite 500 Fort Worth, TX 76107

4705102479

COUNTY	DISTRICT	TMP	OWNER	ADDRESS
MARSHALL	FRANKLIN	5-18-58	TH EXPLORATION II, LLC	1320 S. University Blvd. Suite 500 Fort Worth, TX 76107
MARSHALL	FRANKLIN	5-18-58	TH EXPLORATION, LLC	1320 S. University Blvd. Suite 500 Fort Worth, TX 76107 02/23/2023
MARSHALL	FRANKLIN	5-18-60	TH EXPLORATION, LLC	1320 S. University Blvd. Suite 500 Fort Worth, TX 76107
MARSHALL	FRANKLIN	5-24-1	TH EXPLORATION, LLC	1320 S. University Blvd. Suite 500 Fort Worth, TX 76107
MARSHALL	FRANKLIN	5-24-1	TH EXPLORATION II, LLC	1320 S. University Blvd. Suite 500 Fort Worth, TX 76107

02/03/2023

02/23/2023



December 8, 2022

WV Department of Environmental Protection
Office of Oil & Gas
601 57th Street, SE
Charleston, WV 25304
Attention: Susan Rose

RECEIVED
Office of Oil and Gas
DEC 12 2022
WV Department of
Environmental Protection

RE: Hendrickson N-7HU

Subject: Proposed Voluntary Pooling and Unitization

Dear Susan:

Tug Hill Operating, LLC is authorized through, either lease or other agreement, to unitize and pool all lands falling within the boundaries of the proposed voluntary unit included with this submission.

If your office has any questions or concerns regarding the contents of this letter, please do not hesitate to contact me directly at 724-749-8388, or by email at amorris@tug-hillop.com.

Sincerely,

Amy L. Morris
Permitting Specialist – Appalachia Region
Tug Hill Operating

02/03/2023

02/23/2023

4705102479

CERTIFICATE OF CONSENT AND EASEMENT

I, the undersigned, for valuable consideration, the receipt and sufficiency of which is hereby acknowledged, being all the owners of the surface of that certain lot, tract or parcel of land located in Franklin District, Marshall County, State of West Virginia, shown on the attached plat or survey, or hereby consent and grant an easement, pursuant to West Virginia Code, Section 22C-9-7(b)(4) and Operating Rule 4.4 of the Rules and Regulations of the West Virginia Oil and Gas Conservation Commission, to TH Exploration, LLC, its successors or assigns, for the drilling and operation of a deep well for the production of oil or gas at the location shown on the attached plat or survey.

Executed this 28 day of Dec., 2018.

Linda L. Hendrickson
Linda L. Hendrickson

Donald R. Hendrickson
Donald R. Hendrickson

ACKNOWLEDGMENT

STATE OF WEST VIRGINIA §
§ SS:
COUNTY OF Brooke §

On this the 28 day of December 2018, before me, a notary public, the undersigned authority, personally appeared Linda L. Hendrickson, known to me (or satisfactorily proven) to be the person whose name is subscribed to the within instrument, and acknowledged that he/she executed the same for the purposes therein contained.

IN WITNESS WHEREOF, I hereunto set my hand and official seal.

My Commission Expires: August 8, 2021
Signature/Notary Public: [Signature]
Name/Notary Public (print): Micah Feather



ACKNOWLEDGMENT

STATE OF WEST VIRGINIA §
§ SS:
COUNTY OF Brooke §

On this the 28 day of December 2018, before me, a notary public, the undersigned authority, personally appeared Donald R. Hendrickson, known to me (or satisfactorily proven) to be the person whose name is subscribed to the within instrument, and acknowledged that he/she executed the same for the purposes therein contained.

IN WITNESS WHEREOF, I hereunto set my hand and official seal.

My Commission Expires: August 8, 2021
Signature/Notary Public: [Signature]
Name/Notary Public (print): Micah Feather



This instrument prepared by:
WV Oil and Gas Conservation Commission
601 57th Street
Charleston, WV 25304

02/03/2023

4705102479



1 inch: 309 feet

— Pad Boundary
 □ Surveyed Tract Boundaries

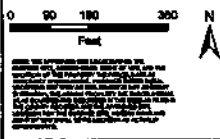

"Plat"
 Hendrickson
 Marshall County, WV

Date: December 28, 2018
 Name: Nonald R. Hendrickson
 Name: Jen Pest



Draw: 12/21/2018
 PCS: NAD 1983 UTM Zone 17N Feet US

Marshall County
 Jen Pest, Clerk
 Instrument 1449438
 01/04/2019 @ 03:31:23 PM
 RIGHT OF WAY W/O CONSIDERATI
 Book 1027 @ Page 236
 Pages Recorded 2
 Recording Cost \$ 11.00

STATE OF WEST VIRGINIA, MARSHALL COUNTY, SCT.:

I, JAN PEST, Clerk of the County Commission of said County, do hereby certify that the annexed writing, bearing date on the 28th day of December, 2018, was presented for and by me, admitted to record in my office upon the above certificate as to the parties therein named this 4th day of January, 2019 at 3:31 o'clock P. M.

TESTE: Jen Pest **02/03/2023**
 Clerk



TUG HILL

4705102479

02/23/2023

December 8, 2022

WV Department of Environmental Protection
Office of Oil & Gas
601 57th Street, SE
Charleston, WV 25304
Attention: Charles Brewer

RECEIVED
Office of Oil and Gas

DEC 12 2022

WV Department of
Environmental Protection

RE: Hendrickson N-7HU

Subject: Road Crossing Letter

Dear Taylor:

Tug Hill Operating, LLC (THO) hereby submits this letter as confirmation that THO has obtained the right to drill, extract and produce the minerals under Marshall County Route 76 in the area reflected on the Hendrickson N-7HU well plat. THO has conducted a full title search in the relevant Court House to confirm its ownership under said County Route and is not currently aware of any recorded document that would suggest an ownership other than THO.

If your office has any questions or concerns regarding the contents of this letter, please do not hesitate to contact me directly at 304-376-0111, or by email at amorris@tug-hillop.com.

Sincerely,

Amy L. Morris
Permitting Specialist – Appalachia Region

02/03/2023

4705102478 02/23/2023

STATE OF WEST VIRGINIA DEPARTMENT OF ENVIRONMENTAL PROTECTION, OFFICE OF OIL AND GAS NOTICE CERTIFICATION

Date of Notice Certification: 12/08/2022

API No. 47- 051 -
Operator's Well No. Hendrickson N-7HU
Well Pad Name: Hendrickson

Notice has been given:

Pursuant to the provisions in West Virginia Code § 22-6A, the Operator has provided the required parties with the Notice Forms listed below for the tract of land as follows:

State: <u>West Virginia</u>	UTM NAD 83 Easting: <u>521,592.47</u>
County: <u>Marshall</u>	Northing: <u>4,399,461.01</u>
District: <u>Franklin</u>	Public Road Access: <u>CR 76</u>
Quadrangle: <u>Wileyville 7.5'</u>	Generally used farm name: <u>Linda L. Hendrickson</u>
Watershed: <u>HUC 10 - Middle Fish Creek</u>	

Pursuant to West Virginia Code § 22-6A-7(b), every permit application filed under this section shall be on a form as may be prescribed by the secretary, shall be verified and shall contain the following information: (14) A certification from the operator that (i) it has provided the owners of the surface described in subdivisions (1), (2) and (4), subsection (b), section ten of this article, the information required by subsections (b) and (c), section sixteen of this article; (ii) that the requirement was deemed satisfied as a result of giving the surface owner notice of entry to survey pursuant to subsection (a), section ten of this article six-a; or (iii) the notice requirements of subsection (b), section sixteen of this article were waived in writing by the surface owner; and Pursuant to West Virginia Code § 22-6A-11(b), the applicant shall tender proof of and certify to the secretary that the notice requirements of section ten of this article have been completed by the applicant.

Pursuant to West Virginia Code § 22-6A, the Operator has attached proof to this Notice Certification that the Operator has properly served the required parties with the following:		OOG OFFICE USE ONLY
*PLEASE CHECK ALL THAT APPLY		
<input type="checkbox"/> 1. NOTICE OF SEISMIC ACTIVITY or <input checked="" type="checkbox"/> NOTICE NOT REQUIRED BECAUSE NO SEISMIC ACTIVITY WAS CONDUCTED		<input type="checkbox"/> RECEIVED/ NOT REQUIRED
<input type="checkbox"/> 2. NOTICE OF ENTRY FOR PLAT SURVEY or <input checked="" type="checkbox"/> NO PLAT SURVEY WAS CONDUCTED		<input type="checkbox"/> RECEIVED
<input checked="" type="checkbox"/> 3. NOTICE OF INTENT TO DRILL or <input type="checkbox"/> NOTICE NOT REQUIRED BECAUSE NOTICE OF ENTRY FOR PLAT SURVEY WAS CONDUCTED or <input type="checkbox"/> WRITTEN WAIVER BY SURFACE OWNER (PLEASE ATTACH)		<input checked="" type="checkbox"/> RECEIVED/ NOT REQUIRED
<input checked="" type="checkbox"/> 4. NOTICE OF PLANNED OPERATION	RECEIVED Office of Oil and Gas DEC 12 2022	<input checked="" type="checkbox"/> RECEIVED
<input checked="" type="checkbox"/> 5. PUBLIC NOTICE	WV Department of Environmental Protection	<input checked="" type="checkbox"/> RECEIVED
<input checked="" type="checkbox"/> 6. NOTICE OF APPLICATION		<input checked="" type="checkbox"/> RECEIVED

Required Attachments:

The Operator shall attach to this Notice Certification Form all Notice Forms and Certifications of Notice that have been provided to the required parties and/or any associated written waivers. For the Public Notice, the operator shall attach a copy of the Class II Legal Advertisement with publication date verification or the associated Affidavit of Publication. The attached Notice Forms and Certifications of Notice shall serve as proof that the required parties have been noticed as required under West Virginia Code § 22-6A. Pursuant to West Virginia Code § 22-6A-11(b), the Certification of Notice to the person may be made by affidavit of personal service, the return receipt card or other postal receipt for certified mailing.

02/03/2023

Certification of Notice is hereby given:

THEREFORE, I Amy L. Morris, have read and understand the notice requirements within West Virginia Code § 22-6A. I certify that as required under West Virginia Code § 22-6A, I have served the attached copies of the Notice Forms, identified above, to the required parties through personal service, by registered mail or by any method of delivery that requires a receipt or signature confirmation. I certify under penalty of law that I have personally examined and am familiar with the information submitted in this Notice Certification and all attachments, and that based on my inquiry of those individuals immediately responsible for obtaining the information, I believe that the information is true, accurate and complete. I am aware that there are significant penalties for submitting false information, including the possibility of fine and imprisonment.

Well Operator: Tug Hill Operating, LLC
By: Amy L. Morris *Amy L. Morris*
Its: Permitting Specialist - Appalachia
Telephone: 304-376-0111

Address: 380 Southpointe Boulevard, Plaza II, Suite 200
Canonsburg, PA 15317
Facsimile:
Email: amorris@tug-hillop.com

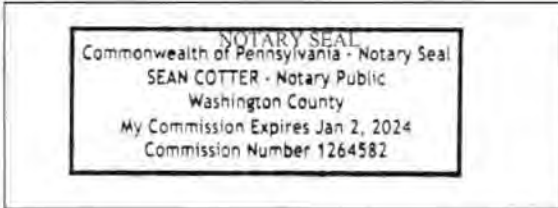

Subscribed and sworn before me this 8 day of December.
[Signature]
Notary Public
My Commission Expires 1/2/2024

Oil and Gas Privacy Notice:

The Office of Oil and Gas processes your personal information, such as name, address and telephone number, as part of our regulatory duties. Your personal information may be disclosed to other State agencies or third parties in the normal course of business or as needed to comply with statutory or regulatory requirements, including Freedom of Information Act requests. Our office will appropriately secure your personal information. If you have any questions about our use or your personal information, please contact DEP's Chief Privacy Officer at deprivacyofficer@wv.gov.

RECEIVED
Office of Oil and Gas
DEC 12 2022
WV Department of
Environmental Protection

STATE OF WEST VIRGINIA
DEPARTMENT OF ENVIRONMENTAL PROTECTION, OFFICE OF OIL AND GAS
NOTICE OF APPLICATION

Notice Time Requirement: notice shall be provided no later than the filing date of permit application.

Date of Notice: 12/7/2022 Date Permit Application Filed: 12/8/2022

Notice of:

- PERMIT FOR ANY WELL WORK
- CERTIFICATE OF APPROVAL FOR THE CONSTRUCTION OF AN IMPOUNDMENT OR PIT

Delivery method pursuant to West Virginia Code § 22-6A-10(b)

- PERSONAL SERVICE
- REGISTERED MAIL
- METHOD OF DELIVERY THAT REQUIRES A RECEIPT OR SIGNATURE CONFIRMATION

Pursuant to W. Va. Code § 22-6A-10(b) no later than the filing date of the application, the applicant for a permit for any well work or for a certificate of approval for the construction of an impoundment or pit as required by this article shall deliver, by personal service or by registered mail or by any method of delivery that requires a receipt or signature confirmation, copies of the application, the erosion and sediment control plan required by section seven of this article, and the well plat to each of the following persons: (1) The owners of record of the surface of the tract on which the well is or is proposed to be located; (2) The owners of record of the surface tract or tracts overlying the oil and gas leasehold being developed by the proposed well work, if the surface tract is to be used for roads or other land disturbance as described in the erosion and sediment control plan submitted pursuant to subsection (c), section seven of this article; (3) The coal owner, operator or lessee, in the event the tract of land on which the well proposed to be drilled is located [sic] is known to be underlain by one or more coal seams; (4) The owners of record of the surface tract or tracts overlying the oil and gas leasehold being developed by the proposed well work, if the surface tract is to be used for the placement, construction, enlargement, alteration, repair, removal or abandonment of any impoundment or pit as described in section nine of this article; (5) Any surface owner or water purveyor who is known to the applicant to have a water well, spring or water supply source located within one thousand five hundred feet of the center of the well pad which is used to provide water for consumption by humans or domestic animals; and (6) The operator of any natural gas storage field within which the proposed well work activity is to take place. (c)(1) If more than three tenants in common or other co-owners of interests described in subsection (b) of this section hold interests in the lands, the applicant may serve the documents required upon the person described in the records of the sheriff required to be maintained pursuant to section eight, article one, chapter eleven-a of this code. (2) Notwithstanding any provision of this article to the contrary, notice to a lien holder is not notice to a landowner, unless the lien holder is the landowner. W. Va. Code R. § 35-8-5.7.a requires, in part, that the operator shall also provide the Well Site Safety Plan ("WSSP") to the surface owner and any water purveyor or surface owner subject to notice and water testing as provided in section 15 of this rule.

Application Notice WSSP Notice E&S Plan Notice Well Plat Notice is hereby provided to:

SURFACE OWNER(s)

Name: Linda L. Pickering Hendrickson & Donald Ray Hendrickson
Address: 10 Susquehanna Road (Access Road and Well Pad)
Wellsburg, WV 26070

Name: _____
Address: _____

SURFACE OWNER(s) (Road and/or Other Disturbance)

Name: Terry E. Simms & Deborah L. Simms
Address: 7175 Rines Ridge Road
Proctor, WV 26055

Name: _____
Address: _____

SURFACE OWNER(s) (Impoundments or Pits)

Name: _____
Address: _____

COAL OWNER OR LESSEE

Name: CONSOL Energy Attn: Casey Saunders
Address: 275 Technology Drive, Suite 101
Canonsburg, PA 15317-9565

COAL OPERATOR

Name: _____ WV Department of
Address: _____ Environmental Protection

SURFACE OWNER OF WATER WELL AND/OR WATER PURVEYOR(s)

Name: none within 2000'
Address: _____

OPERATOR OF ANY NATURAL GAS STORAGE FIELD

Name: _____
Address: _____

*Please attach additional forms if necessary

WW-6A
(8-13)

RECEIVED
Office of Oil and Gas
DEC 12 2022

4705102479
API NO. 47-091 - 02/23/2023
OPERATOR WELL NO. Hendrickson N-THU
Well Pad Name: Hendrickson

Notice is hereby given:

Pursuant to West Virginia Code § 22-6A-10(b), notice is hereby given that the undersigned well operator has applied for a permit for well work or for a certificate of approval for the construction of an improvement or pit.

This Notice Shall Include:

Pursuant to W. Va. Code § 22-6A-10(b), this notice shall include: (1) copies of the application; (2) the erosion and sediment control plan required by section seven of this article; and (3) the well plat.

Pursuant to W. Va. Code § 22-6A-10(f), this notice shall include: (1) a statement of the time limits for filing written comments; (2) who may file written comments; (3) the name and address of the secretary for the purpose of filing the comments and obtaining additional information; and (4) a statement that the persons may request, at the time of submitting written comments, notice of the permit decision and a list of persons qualified to test water.

Pursuant to W. Va. Code R. § 35-8-5.7.a, the operator shall provide the Well Site Safety Plan to the surface owner and any water purveyor or surface owner subject to notice and water testing as provided in section 15 of this rule.

Pursuant to W. Va. Code R. § 35-8-15.2.c, this notice shall: (1) contain a statement of the surface owner's and water purveyor's right to request sampling and analysis; (2) advise the surface owner and water purveyor of the rebuttable presumption for contamination or deprivation of a fresh water source or supply; advise the surface owner and water purveyor that refusal to allow the operator to conduct a pre-drilling water well test constitutes a method to rebut the presumption of liability; (3) advise the surface owner and water purveyor of his or her independent right to sample and analyze any water supply at his or her own expense; advise the surface owner and water purveyor whether or not the operator will utilize an independent laboratory to analyze any sample; and (4) advise the surface owner and or water purveyor that he or she can obtain from the Chief a list of water testing laboratories in the subject area capable of and qualified to test water supplies in accordance with standard acceptable methods.

Additional information related to horizontal drilling may be obtained from the Secretary, at the WV Department of Environmental Protection headquarters, located at 601 57th Street, SE, Charleston, WV 25304 (304-926-0450) or by visiting www.dep.wv.gov/oil-and-gas/pages/default.aspx.

Well Location Restrictions

Pursuant to W. Va. Code § 22-6A-12, Wells may not be drilled within two hundred fifty feet measured horizontally from any existing water well or developed spring used for human or domestic animal consumption. The center of well pads may not be located within six hundred twenty-five feet of an occupied dwelling structure, or a building two thousand five hundred square feet or larger used to house or shelter dairy cattle or poultry husbandry. This limitation is applicable to those wells, developed springs, dwellings or agricultural buildings that existed on the date a notice to the surface owner of planned entry for surveying or staking as provided in section ten of this article or a notice of intent to drill a horizontal well as provided in subsection (b), section sixteen of this article was provided, whichever occurs first, and to any dwelling under construction prior to that date. This limitation may be waived by written consent of the surface owner transmitted to the department and recorded in the real property records maintained by the clerk of the county commission for the county in which such property is located. Furthermore, the well operator may be granted a variance by the secretary from these distance restrictions upon submission of a plan which identifies the sufficient measures, facilities or practices to be employed during well site construction, drilling and operations. The variance, if granted, shall include terms and conditions the department requires to ensure the safety and protection of affected persons and property. The terms and conditions may include insurance, bonding and indemnification, as well as technical requirements. (b) No well pad may be prepared or well drilled within one hundred feet measured horizontally from any perennial stream, natural or artificial lake, pond or reservoir, or a wetland, or within three hundred feet of a naturally reproducing trout stream. No well pad may be located within one thousand feet of a surface or ground water intake of a public water supply. The distance from the public water supply as identified by the department shall be measured as follows: (1) For a surface water intake on a lake or reservoir, the distance shall be measured from the boundary of the lake or reservoir. (2) For a surface water intake on a flowing stream, the distance shall be measured from a semicircular radius extending upstream of the surface water intake. (3) For a groundwater source, the distance shall be measured from the wellhead or spring. The department may, in its discretion, waive these distance restrictions upon submission of a plan identifying sufficient measures, facilities or practices to be employed during well site construction, drilling and operations to protect the waters of the state. A waiver, if granted, shall impose any permit conditions as the secretary considers necessary. (c) Notwithstanding the foregoing provisions of this section, nothing contained in this section prevents an operator from conducting the activities permitted or authorized by a Clean Water Act Section 404 permit or other approval from the United States Army Corps of Engineers within any waters of the state or within the restricted areas referenced in this section. (d) The well location restrictions set forth in this section shall not apply to any well on a multiple well pad if at least one of the wells was permitted prior to the effective date of this article. (e) The secretary shall, by December 31, 2012, report to the Legislature on the noise, light, dust and volatile organic compounds generated by the drilling of horizontal wells as they relate to the well location restrictions regarding occupied dwelling structures pursuant to this section. Upon a finding, if any, by the secretary that the well location restrictions regarding occupied dwelling structures are inadequate or otherwise require alteration to address the items

02/03/2023

WW-6A
(8-13)

4705102479
API NO. 47-051 - 02/23/2023
OPERATOR WELL NO. Hendrickson N-7HU
Well Pad Name: Hendrickson

examined in the study required by this subsection, the secretary shall have the authority to propose for promulgation legislative rules establishing guidelines and procedures regarding reasonable levels of noise, light, dust and volatile organic compounds relating to drilling horizontal wells, including reasonable means of mitigating such factors, if necessary.

Water Well Testing:

Pursuant to West Virginia Code § 22-6A-10(d), notification shall be made, with respect to surface landowners identified in subsection (b) or water purveyors identified in subdivision (5), subsection (b) of this section, of the opportunity for testing their water well. The operator shall provide an analysis to such surface landowner or water purveyor at their request.

Water Testing Laboratories:

Pursuant to West Virginia Code § 22-6A-10(i), persons entitled to notice pursuant to subsection (b) of this section may contact the department to ascertain the names and locations of water testing laboratories in the subject area capable and qualified to test water supplies in accordance with standard accepted methods. In compiling that list of names the department shall consult with the state Bureau for Public Health and local health departments. A surface owner and water purveyor has an independent right to sample and analyze any water supply at his or her own expense. The laboratory utilized by the operator shall be approved by the agency as being certified and capable of performing sample analyses in accordance with this section.

Rebuttable Presumption for Contamination or Deprivation of a Fresh Water Source or Supply:

W. Va. Code § 22-6A-18 requires that (b) unless rebutted by one of the defenses established in subsection (c) of this section, in any action for contamination or deprivation of a fresh water source or supply within one thousand five hundred feet of the center of the well pad for horizontal well, there is a rebuttable presumption that the drilling and the oil or gas well or either was the proximate cause of the contamination or deprivation of the fresh water source or supply. (c) In order to rebut the presumption of liability established in subsection (b) of this section, the operator must prove by a preponderance of the evidence one of the following defenses: (1) The pollution existed prior to the drilling or alteration activity as determined by a predrilling or prealteration water well test. (2) The landowner or water purveyor refused to allow the operator access to the property to conduct a predrilling or prealteration water well test. (3) The water supply is not within one thousand five hundred feet of the well. (4) The pollution occurred more than six months after completion of drilling or alteration activities. (5) The pollution occurred as the result of some cause other than the drilling or alteration activity. (d) Any operator electing to preserve its defenses under subdivision (1), subsection (c) of this section shall retain the services of an independent certified laboratory to conduct the predrilling or prealteration water well test. A copy of the results of the test shall be submitted to the department and the surface owner or water purveyor in a manner prescribed by the secretary. (e) Any operator shall replace the water supply of an owner of interest in real property who obtains all or part of that owner's supply of water for domestic, agricultural, industrial or other legitimate use from an underground or surface source with a comparable water supply where the secretary determines that the water supply has been affected by contamination, diminution or interruption proximately caused by the oil or gas operation, unless waived in writing by that owner. (f) The secretary may order the operator conducting the oil or gas operation to: (1) Provide an emergency drinking water supply within twenty-four hours; (2) Provide temporary water supply within seventy-two hours; (3) Within thirty days begin activities to establish a permanent water supply or submit a proposal to the secretary outlining the measures and timetables to be used in establishing a permanent supply. The total time in providing a permanent water supply may not exceed two years. If the operator demonstrates that providing a permanent replacement water supply cannot be completed within two years, the secretary may extend the time frame on case-by-case basis; and (4) Pay all reasonable costs incurred by the real property owner in securing a water supply. (g) A person as described in subsection (b) of this section aggrieved under the provisions of subsections (b), (e) or (f) of this section may seek relief in court... (i) Notwithstanding the denial of the operator of responsibility for the damage to the real property owner's water supply or the status of any appeal on determination of liability for the damage to the real property owner's water supply, the operator may not discontinue providing the required water service until authorized to do so by the secretary or a court of competent jurisdiction.

Written Comment:

Pursuant to West Virginia Code § 22-6A-11(a), all persons described in subsection (b), section ten of this article may file written comments with the secretary as to the location or construction of the applicant's proposed well work within thirty days after the application is filed with the secretary. All persons described in West Virginia Code § 22-6A-10(b) may file written comments as to the location or construction of the applicant's proposed well work to the Secretary at:

Chief, Office of Oil and Gas
Department of Environmental Protection
601 57th St. SE
Charleston, WV 25304
(304) 926-0450

RECEIVED
Office of Oil and Gas

DEC 12 2022

WV Department of
Environmental Protection

Such persons may request, at the time of submitting written comments, notice of the permit decision and a list of persons qualified to test water. **NOTE: YOU ARE NOT REQUIRED TO FILE ANY COMMENT.**

02/03/2023

Time Limits and Methods for Filing Comments.

The law requires these materials to be served on or before the date the operator files its Application. You have **THIRTY (30) DAYS** after the filing date to file your comments. Comments must be filed in person or received in the mail by the Chief's office by the time stated above. You may call the Chief's office to be sure of the date. Check with your postmaster to ensure adequate delivery time or to arrange special expedited handling. If you have been contacted by the well operator and you have signed a "voluntary statement of no objection" to the planned work described in these materials, then the permit may be issued at any time.

Pursuant to West Virginia Code § 22-6A-11(c)(2), Any objections of the affected coal operators and coal seam owners and lessees shall be addressed through the processes and procedures that exist under sections fifteen, seventeen and forty, article six of this chapter, as applicable and as incorporated into this article by section five of this article. The written comments filed by the parties entitled to notice under subdivisions (1), (2), (4), (5) and (6), subsection (b), section ten of this article shall be considered by the secretary in the permit issuance process, but the parties are not entitled to participate in the processes and proceedings that exist under sections fifteen, seventeen or forty, article six of this chapter, as applicable and as incorporated into this article by section five of this article.

Comment Requirements

Your comments must be in writing and include your name, address and telephone number, the well operator's name and well number and the approximate location of the proposed well site including district and county from the application. You may add other documents, such as sketches, maps or photographs to support your comments.

Disclaimer: All comments received will be placed on our web site <http://www.dep.wv.gov/oil-and-gas/Horizontal-Permits/Pages/default.aspx> and the applicant will automatically be forwarded an email notice that such comments have been submitted. The applicant will be expected to provide a response to comments submitted by any surface owner, water purveyor or natural gas storage operator noticed within the application.

Permit Denial or Condition

The Chief has the power to deny or condition a well work permit. Pursuant to West Virginia Code § 22-6A-8(d), the permit may not be issued or be conditioned, including conditions with respect to the location of the well and access roads prior to issuance if the director determines that:

- (1) The proposed well work will constitute a hazard to the safety of persons;
- (2) The plan for soil erosion and sediment control is not adequate or effective;
- (3) Damage would occur to publicly owned lands or resources; or
- (4) The proposed well work fails to protect fresh water sources or supplies.

A permit may also be denied under West Virginia Code § 22-6A-7(k), the secretary shall deny the issuance of a permit if the secretary determines that the applicant has committed a substantial violation of a previously issued permit for a horizontal well, including the applicable erosion and sediment control plan associated with the previously issued permit, or a substantial violation of one or more of the rules promulgated under this article, and in each instance has failed to abate or seek review of the violation within the time prescribed by the secretary pursuant to the provisions of subdivisions (1) and (2), subsection (a), section five of this article and the rules promulgated hereunder, which time may not be unreasonable.

Pursuant to West Virginia Code § 22-6A-10(g), any person entitled to submit written comments to the secretary pursuant to subsection (a), section eleven of this article, shall also be entitled to receive from the secretary a copy of the permit as issued or a copy of the order modifying or denying the permit if the person requests receipt of them as a part of the written comments submitted concerning the permit application. Such persons may request, at the time of submitting written comments, notice of the permit decision and a list of persons qualified to test water.

RECEIVED
Office of Oil and Gas

DEC 12 2022

WV Department of
Environmental Protection

02/03/2023

WW-6A
(8-13)

4705102479
API NO. 47-051 - 02/23/2023
OPERATOR WELL NO. Hendrickson N-7HU
Well Pad Name: Hendrickson

Notice is hereby given by:

Well Operator: Tug Hill Operating, LLC
Telephone: 724-749-8388
Email: amorris@tug-hilltop.com *amy morris*

Address: 380 Southpointe Boulevard, Plaza II, Suite 200
Canonsburg, PA 15317
Facsimile:

Oil and Gas Privacy Notice:

The Office of Oil and Gas processes your personal information, such as name, address and telephone number, as part of our regulatory duties. Your personal information may be disclosed to other State agencies or third parties in the normal course of business or as needed to comply with statutory or regulatory requirements, including Freedom of Information Act requests. Our office will appropriately secure your personal information. If you have any questions about our use or your personal information, please contact DEP's Chief Privacy Officer at deprivacyofficer@wv.gov.

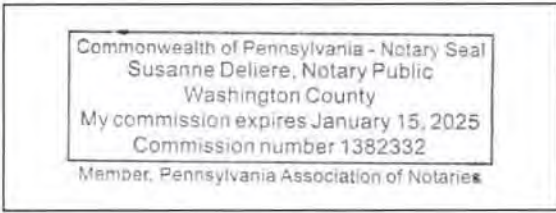

Subscribed and sworn before me this 7th day of December 2022
Susanne Deliere Notary Public
My Commission Expires 1/15/2025

RECEIVED
Office of Oil and Gas
DEC 12 2022
WV Department of
Environmental Protection

02/03/2023

4705102479

RECEIVED
Office of Oil and Gas 02/23/2023

DEC 12 2022

WW-6A

PROPOSED HENDRICKSON N-7HU

SUPPLEMENT PG 1

WV Department of
Environmental Protection

THERE APPEAR TO BE NO (0) RESIDENCES, BUSINESSES, CHURCHES, SCHOOLS,
OR EMERGENCY FACILITIES WITHIN 2,000'.

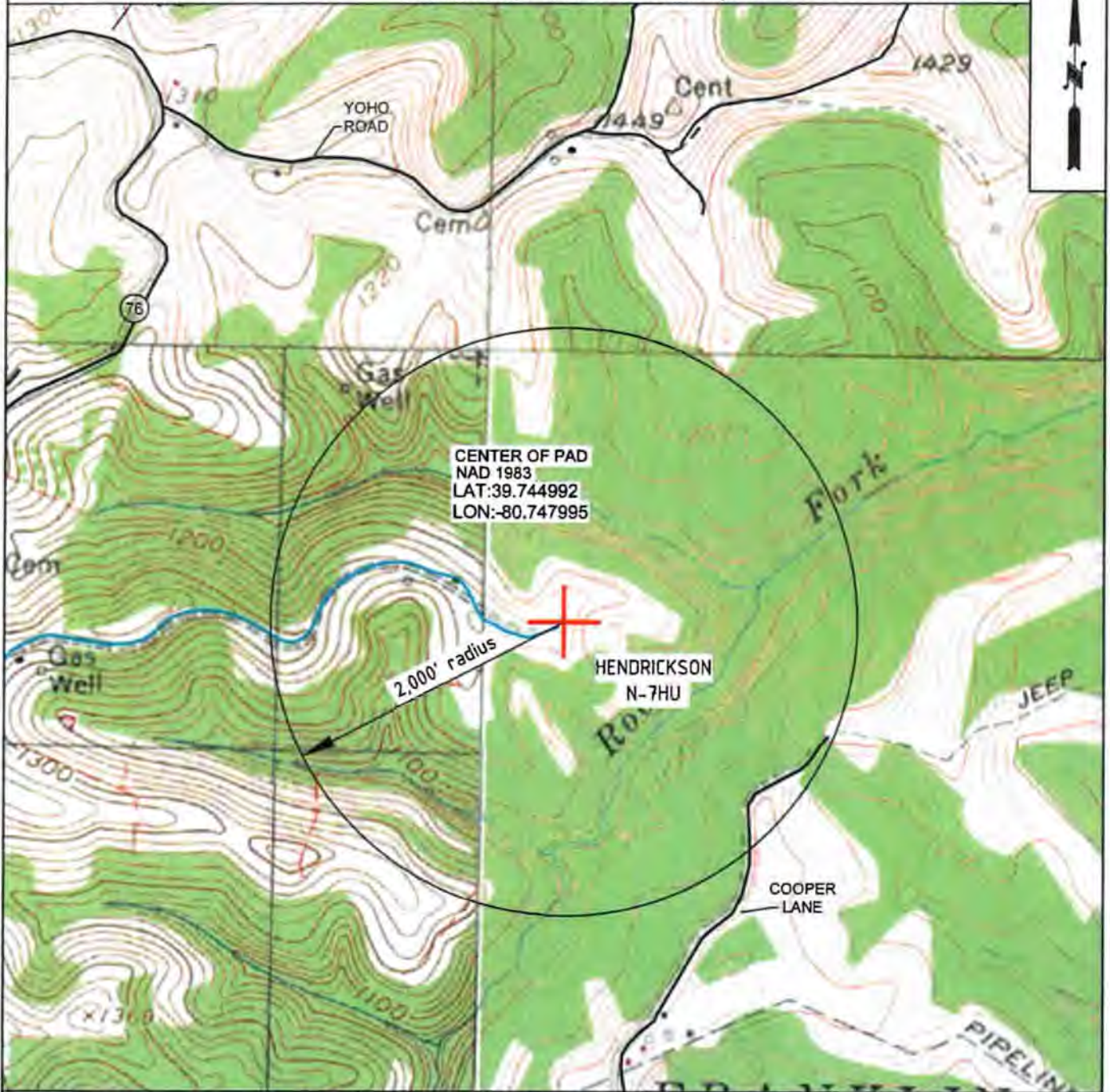

OPERATOR	494510851	TOPO SECTION	LEASE NAME
TUG HILL OPERATING, LLC 380 SOUTHPOINTE BLVD SUITE 200 CANONSBURG, PA 15317		WILEYVILLE 7.5'	HENDRICKSON
		SCALE: 1" = 1000'	DATE: DATE: 11-30-2022

02/03/2023

02/23/2023

4705102479

RESIDENCES WITHIN 1500' OF BARDSTOWN WELL PAD WELL: Hendrickson DISTRICT: Franklin COUNTY: Marshall STATE: WV	There appear to be Zero (0) Residences, Businesses, Churches, Schools or Emergency Facilities within 2000' of the Hendrickson Well Pad.	Property Owner	E-911 Address	Mailing Address	Notes

RECEIVED
 Office of Oil and Gas
 DEC 12 2022
 WV Department of
 Environmental Protection

02/03/2023

**STATE OF WEST VIRGINIA
DEPARTMENT OF ENVIRONMENTAL PROTECTION, OFFICE OF OIL AND GAS
NOTICE OF INTENT TO DRILL**

Pursuant to W. Va. Code § 22-6A-16(b), the Notice of Intent to Drill is only required if the notice requirements of W. Va. Code § 22-6A-10(a) have NOT been met or if the Notice of Intent to Drill requirement has NOT been waived in writing by the surface owner.

Notice Time Requirement: Notice shall be provided at least TEN (10) days prior to filing a permit application.

Date of Notice: 10/12/2022 **Date Permit Application Filed:** 11/01/2022

RECEIVED
Office of Oil and Gas

Delivery method pursuant to West Virginia Code § 22-6A-16(b)

DEC 12 2022

HAND DELIVERY CERTIFIED MAIL
RETURN RECEIPT REQUESTED

WV Department of
Environmental Protection

Pursuant to W. Va. Code § 22-6A-16(b), at least ten days prior to filing a permit application, an operator shall, by certified mail return receipt requested or hand delivery, give the surface owner notice of its intent to enter upon the surface owner's land for the purpose of drilling a horizontal well: *Provided*, That notice given pursuant to subsection (a), section ten of this article satisfies the requirements of this subsection as of the date the notice was provided to the surface owner: *Provided, however*, That the notice requirements of this subsection may be waived in writing by the surface owner. The notice, if required, shall include the name, address, telephone number, and if available, facsimile number and electronic mail address of the operator and the operator's authorized representative.

Notice is hereby provided to the SURFACE OWNER(s):

Name: Linda L. Pickering Hendrickson & Donald Ray Hendrickson
Address: 10 Susquehanna Road (Access Road and Well Pad)
Wellsburg, WV 26070

Name: Terry E. Simms & Deborah L. Simms (Access Road)
Address: 7175 Rines Ridge Road
Proctor, WV 26055

Notice is hereby given:

Pursuant to West Virginia Code § 22-6A-16(b), notice is hereby given that the undersigned well operator has an intent to enter upon the surface owner's land for the purpose of drilling a horizontal well on the tract of land as follows:

State: West Virginia UTM NAD 83 Easting: 521,592.47
County: Marshall Northing: 4,399,451.01
District: Franklin Public Road Access: Co. Rt. 76
Quadrangle: Willeyville 7.5' Generally used farm name: Linda L. Hendrickson
Watershed: Rocky Fork of Fish Creek

This Notice Shall Include:

Pursuant to West Virginia Code § 22-6A-16(b), this notice shall include the name, address, telephone number, and if available, facsimile number and electronic mail address of the operator and the operator's authorized representative. Additional information related to horizontal drilling may be obtained from the Secretary, at the WV Department of Environmental Protection headquarters, located at 601 57th Street, SE, Charleston, WV 25304 (304-926-0450) or by visiting www.dep.wv.gov/oil-and-gas/pages/default.aspx.

Notice is hereby given by:

Well Operator: Tug Hill Operating, LLC
Address: 380 Southpointe Boulevard, Plaza II, Suite 200
Canonsburg, PA 15317
Telephone: 724-749-8388
Email: amorris@tug-hill.com
Facsimile: _____

Authorized Representative: Darren Brown
Address: 5098 Washington Street W, Suite 407
Charleston, WV 25313-1561
Telephone: 877-467-3525
Email: cl-statecommunications@wolterskluwer.com
Facsimile: _____

Oil and Gas Privacy Notice:

The Office of Oil and Gas processes your personal information, such as name, address and telephone number, as part of our regulatory duties. Your personal information may be disclosed to other State agencies or third parties in the normal course of business or as needed to comply with statutory or regulatory requirements, including Freedom of Information Act requests. Our office will appropriately secure your personal information. If you have any questions about our use or your personal information, please contact DEP's Chief Privacy Officer at depprivacyofficer@wv.gov.

**STATE OF WEST VIRGINIA
DEPARTMENT OF ENVIRONMENTAL PROTECTION, OFFICE OF OIL AND GAS
NOTICE OF PLANNED OPERATION**

RECEIVED
Office of Oil and Gas

Notice Time Requirement: notice shall be provided no later than the **filing date of permit application.**
Date of Notice: 12/07/2022 **Date Permit Application Filed:** 12/08/2022

DEC 12 2022

Delivery method pursuant to West Virginia Code § 22-6A-16(c)

WV Department of
Environmental Protection

CERTIFIED MAIL HAND
RETURN RECEIPT REQUESTED DELIVERY

Pursuant to W. Va. Code § 22-6A-16(c), no later than the date for filing the permit application, an operator shall, by certified mail return receipt requested or hand delivery, give the surface owner whose land will be used for the drilling of a horizontal well notice of the planned operation. The notice required by this subsection shall include: (1) A copy of this code section; (2) The information required to be provided by subsection (b), section ten of this article to a surface owner whose land will be used in conjunction with the drilling of a horizontal well; and (3) A proposed surface use and compensation agreement containing an offer of compensation for damages to the surface affected by oil and gas operations to the extent the damages are compensable under article six-b of this chapter. (d) The notices required by this section shall be given to the surface owner at the address listed in the records of the sheriff at the time of notice.

Notice is hereby provided to the SURFACE OWNER(s)
(at the address listed in the records of the sheriff at the time of notice):

Name: Linda L. Pickering Hendrickson & Donald Ray Hendrickson
Address: 10 Susquehanna Road (Access Road and Well Pad)
Wellsburg, WV 26070

Name: Terry E. Simms & Deborah L. Simms (Access Road)
Address: 7175 Rines Ridge Road
Proctor, WV 26055

Notice is hereby given:

Pursuant to West Virginia Code § 22-6A-16(c), notice is hereby given that the undersigned well operator has developed a planned operation on the surface owner's land for the purpose of drilling a horizontal well on the tract of land as follows:

State:	<u>West Virginia</u>	UTM NAD 83	Easting:	<u>521,592.47</u>
County:	<u>Marshall</u>		Northing:	<u>4,389,461.01</u>
District:	<u>Franklin</u>	Public Road Access:	<u>Co. Rte. 76</u>	
Quadrangle:	<u>Wileyville 7.5'</u>	Generally used farm name:	<u>Linda L. Hendrickson</u>	
Watershed:	<u>HUC-10 Middle Fish Creek</u>			

This Notice Shall Include:

Pursuant to West Virginia Code § 22-6A-16(c), this notice shall include: (1) A copy of this code section; (2) The information required to be provided by **W. Va. Code § 22-6A-10(b)** to a surface owner whose land will be used in conjunction with the drilling of a horizontal well; and (3) A proposed surface use and compensation agreement containing an offer of compensation for damages to the surface affected by oil and gas operations to the extent the damages are compensable under article six-b of this chapter. Additional information related to horizontal drilling may be obtained from the Secretary, at the WV Department of Environmental Protection headquarters, located at 601 57th Street, SE, Charleston, WV 25304 (304-926-0450) or by visiting www.dep.wv.gov/oil-and-gas/pages/default.aspx.

Well Operator: Tug Hill Operating, LLC
Telephone: 724-749-8388
Email: amorris@tug-hill-op.com

Address: 380 Southpointe Boulevard, Plaza II, Suite 200
Canosburg, PA 15317
Facsimile: _____

Oil and Gas Privacy Notice:

The Office of Oil and Gas processes your personal information, such as name, address and telephone number, as part of our regulatory duties. Your personal information may be disclosed to other State agencies or third parties in the normal course of business or as needed to comply with statutory or regulatory requirements, including Freedom of Information Act requests. Our office will appropriately secure your personal information. If you have any questions about our use or your personal information, please contact DEP's Chief Privacy Officer at depprivacyofficer@wv.gov.

02/23/2023



WEST VIRGINIA DEPARTMENT OF TRANSPORTATION
Division of Highways

1900 Kanawha Boulevard East • Building Five • Room 110
 Charleston, West Virginia 25305-0430 • (304) 558-3505

D. Alan Reed, P.E.
 State Highway Engineer

Jimmy Wriston, P. E.
 Secretary of Transportation
 Commissioner of Highways

December 8, 2022

James A. Martin, Chief
 Office of Oil and Gas
 Department of Environmental Protection
 601 57th Street, SE
 Charleston, WV 25304

RECEIVED
 Office of Oil and Gas

DEC 12 2022

Subject: DOH Permit for the Hendrickson Pad, Marshall County
 Hendrickson N-7HU Well Site

WV Department of
 Environmental Protection

Dear Mr. Martin,

This well site will be accessed from a DOH permit #06-2011-0175 which has been issued to Tug Hill Operating for access to the State Road for a well site located off Marshall County Route 76 SLS MP 0.93.

This operator is in compliance with §22-6A-20 of the WV Code. Operator has signed a DISTRICT WIDE OIL AND GAS ROAD MAINTENANCE BONDING AGREEMENT and provided the required Bond. This operator is currently in compliance with the DOH OIL AND GAS POLICY dated October 1, 2018. This letter is valid for permitting purposes for one year from the date of this letter.

Very Truly Yours,

Gary K. Clayton, P.E.
 Regional Operations Engineer
 Central Office O&G Coordinator

Cc: Amy Morris
 Tug Hill Operating
 CH, OM, D-6
 File

02/03/2023



TUG HILL

PLANNED ADDITIVES TO BE USED IN FRACTURING OR STIMULATION

Hendrickson Pad

PRODUCT NAME:	CHEMICAL DESCRIPTION:	PRODUCT USE:	HAZARDOUS COMPONENT:
GBW-20C	Hemicellulase Breaker	Breaker - Water	None
ALPHA 1427		Biocide	Glutaraldehyde – CAS#000111-30-8 Quaternary ammonium chloride CAS# 007173-51-5 Alky dimethyl benzyl ammonium Chloride (C12-16) – CAS#068424-85-1 Ethanol – CAS# 000064-17-5 Water – CAS# 007732-18-5
FRAC SAND	Silica Sand (various Mesh sizes)	Proppant	Crystalline silica (quartz) CAS# 14808-60-7
S-8C, Sand	Silica Sand (100 mesh)	Sand	Silica – CAS# 14808-60-7
GW-3LDF		Gellant - Water	Petroleum Distillate Blend – Proprietary, (Not Associated with Diesel Fuel) Guar gum – CAS# 009000-30-0
FRW-18		Friction Reducer	Hydrotreated light distillate CAS# 064742-47-8
Scaletrol		Scale Inhibitor	Ethylene glycol – CAS# 000107-21-1 Diethylene glycol – CAS# 000111-46-6

RECEIVED
Office of Oil and Gas
DEC 12 2022
WV Department of
Environmental Protection

WW-6A7
(6-12)

OPERATOR: Tug Hill Operating, LLC

WELL NO: Hendrickson N-7HU

PAD NAME: Hendrickson

REVIEWED BY: Amy L. Morris

SIGNATURE: *Amy L. Morris*

RECEIVED
Office of Oil and Gas

WELL RESTRICTIONS CHECKLIST

DEC 12 2022

HORIZONTAL 6A WELL

WV Department of
Environmental Protection

Well Restrictions

- At Least 100 Feet from Pad and LOD (including any E&S Control Feature) to any Perennial Stream, Lake, Pond, Reservoir or Wetland; OR
 - DEP Waiver and Permit Conditions
- At Least 300 Feet from Pad and LOD (including any E&S Control Feature) to any Naturally Producing Trout Stream; OR
 - DEP Waiver and Permit Conditions
- At Least 1000 Feet from Pad and LOD (including any E&S Control Feature) to any Groundwater Intake or Public Water Supply; OR
 - DEP Waiver and Permit Conditions
- At Least 250 Feet from an Existing Water Well or Developed Spring to Well Being Drilled; OR
 - Surface Owner Waiver and Recorded with County Clerk, OR
 - DEP Variance and Permit Conditions
- At Least 625 Feet from an Occupied Dwelling Structure to Center of the Pad; OR
 - Surface Owner Waiver and Recorded with County Clerk, OR
 - DEP Variance and Permit Conditions
- At Least 625 Feet from Agricultural Buildings Larger than 2500 Square Feet to the Center of the Pad; OR
 - Surface Owner Waiver and Recorded with County Clerk, OR
 - DEP Variance and Permit Conditions

Hendrickson Well Site
Tug Hill Operating

Exhibit A: Final Design Issue for Permitting



APPROVED
WVDEP OOG
(Signature)
10/8/2020

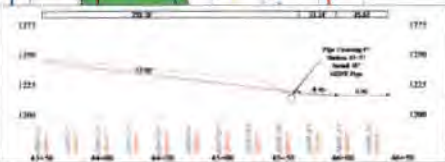

Access Road	Plan	Profile	Notes
Access Road	10/8/20	10/8/20	See Notes

Legend	
Proposed Well 1	2" Diameter Filter Bank
Proposed Well 2	Signs 10' Spacing
Proposed Well 3	Line of Disturbance
Proposed Well 4	Construction Work 1' Layer
Proposed Well 5	Asphalt Driveway
Proposed Well 6	Existing Utility Poles
Proposed Well 7	Back-Cast Ditch
Proposed Well 8	Concrete Guard Drain
Proposed Well 9	Water Tank

TUG HILL OPERATING

THIS DOCUMENT PREPARED FOR TUG HILL OPERATING

Key Services

Hendrickson Well Site
Franklin District
Marshall County, WV

Date: 07/10/20
Scale: As Shown
Designed By: JLS
Fig. No.
Sheet 11 of 24