

4705102477P

WW-7
8-30-06



West Virginia Department of Environmental Protection
Office of Oil and Gas

WELL LOCATION FORM: GPS

API: 47-051-70482 WELL NO.: M-1789

FARM NAME: JOHN WENDT

RESPONSIBLE PARTY NAME: WEST VIRGINIA LAND RESOURCES INC.

COUNTY: MARSHALL DISTRICT: LIBERTY

QUADRANGLE: CAMERON WV, PA

SURFACE OWNER: BASIL MCCRACKEN EST. (C/O ANN REEVES)

ROYALTY OWNER: _____

UTM GPS NORTHING: 4,405,841 m (1355')

UTM GPS EASTING: 539,205 m GPS ELEVATION: 413 m

The Responsible Party named above has chosen to submit GPS coordinates in lieu of preparing a new well location plat for a plugging permit or assigned API number on the above well. The Office of Oil and Gas will not accept GPS coordinates that do not meet the following requirements:

1. Datum: NAD 1983, Zone: 17 North, Coordinate Units: meters, Altitude: height above mean sea level (MSL) – meters.
2. Accuracy to Datum – 3.05 meters
3. Data Collection Method:

Survey grade GPS : Post Processed Differential _____

Real-Time Differential

Mapping Grade GPS _____ : Post Processed Differential _____

Real-Time Differential _____

4. **Letter size copy of the topography map showing the well location.**

I the undersigned, hereby certify this data is correct to the best of my knowledge and belief and shows all the information required by law and the regulations issued and prescribed by the Office of Oil and Gas.



Signature

Professional Surveyor

Title

SEPTEMBER 28, 2022

Date

RECEIVED
Office of Oil and Gas

OCT 13 2022

WV Department of
Environmental Protection

12/16/2022

4705102477P

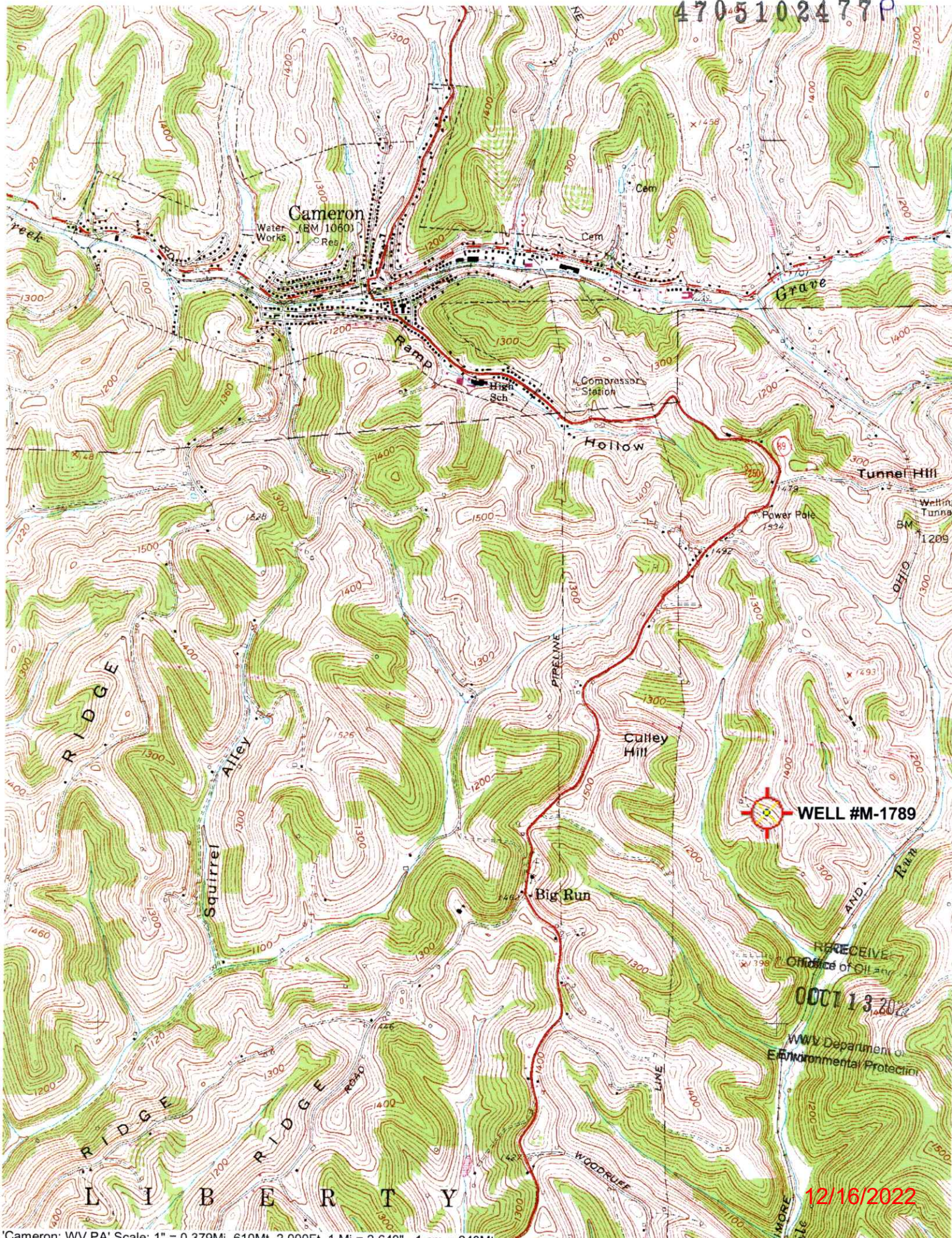

 **WELL #M-1789**

00011320

RECEIVE
Office of Oil and Gas
WV Department of
Environmental Protection

12/16/2022