

WW-7
8-30-06



West Virginia Department of Environmental Protection
Office of Oil and Gas

WELL LOCATION FORM: GPS

API: 47-051-30433 WELL NO.: M-1554

FARM NAME: SAMUEL D. MCCONAUGHEY

RESPONSIBLE PARTY NAME: WEST VIRGINIA LAND RESOURCES INC.

COUNTY: MARSHALL DISTRICT: CAMERON

QUADRANGLE: CAMERON WV, PA

SURFACE OWNER: JOHN D. MCCONAUGHEY

ROYALTY OWNER: _____

UTM GPS NORTHING: 4,410,015 m

UTM GPS EASTING: 538,553 m GPS ELEVATION: 383 m = 1258.10 ft

The Responsible Party named above has chosen to submit GPS coordinates in lieu of preparing a new well location plat for a plugging permit or assigned API number on the above well. The Office of Oil and Gas will not accept GPS coordinates that do not meet the following requirements:

1. Datum: NAD 1983, Zone: 17 North, Coordinate Units: meters, Altitude: height above mean sea level (MSL) – meters.
2. Accuracy to Datum – 3.05 meters
3. Data Collection Method:

Survey grade GPS : Post Processed Differential _____

Real-Time Differential

Mapping Grade GPS _____ : Post Processed Differential _____

Real-Time Differential _____

4. **Letter size copy of the topography map showing the well location.**

I the undersigned, hereby certify this data is correct to the best of my knowledge and belief and shows all the information required by law and the regulations issued and prescribed by the Office of Oil and Gas.

Signature

Professional Surveyor

Title

SEPTEMBER 25, 2022

Date

RECEIVED
Office of Oil and Gas
OCT 06 2022
WV Department of
Environmental Protection

REPRESENTED BY THE
STATE OF WEST VIRGINIA GEOLOGICAL SURVEY
AND OTHER STATE AGENCIES

4705102474

MOUNDSVILLE 13 MI.
PLEASANT VALLEY 3.8 MI.

4863 1 NE

537 (MAJORSVILLE)

538

539 32'30"

17

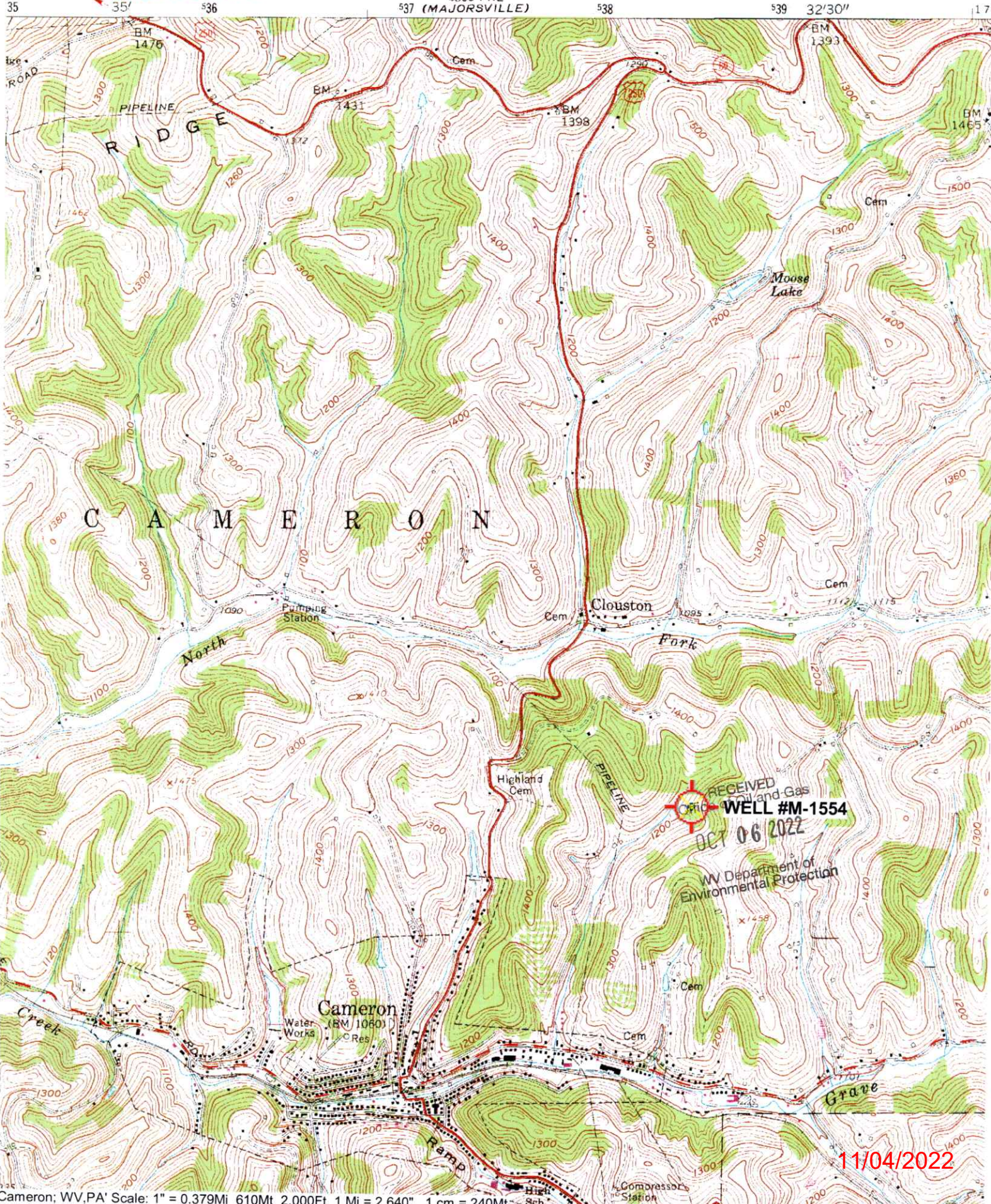

11/04/2022