

form wwf6

ANGELS ENVY LEASE WELL N-13HU 481.2258± ACRES

(+) DENOTES LOCATION ON UNITED STATES TOPOGRAPHIC MAPS

DETAIL SKETCH "A" (01620) Armstrong 9H*
 (01619) Armstrong 8H*
 SCALE 1"=200' Armstrong 7H* (01618)
 (01617) Armstrong 6H*
 (01621) Armstrong 5H*
 (01616) Armstrong 4H*
 (01615) Armstrong 3H*
 (01614) Armstrong 2H*
 (01613) Armstrong 1H*
 Angels Envy OS-12HU
 Angels Envy S-11HU
 Angels Envy S-10HU
 Angels Envy N-14HU
 Angels Envy N-13HU
 Angels Envy N-18HU
 Angels Envy S-16HU

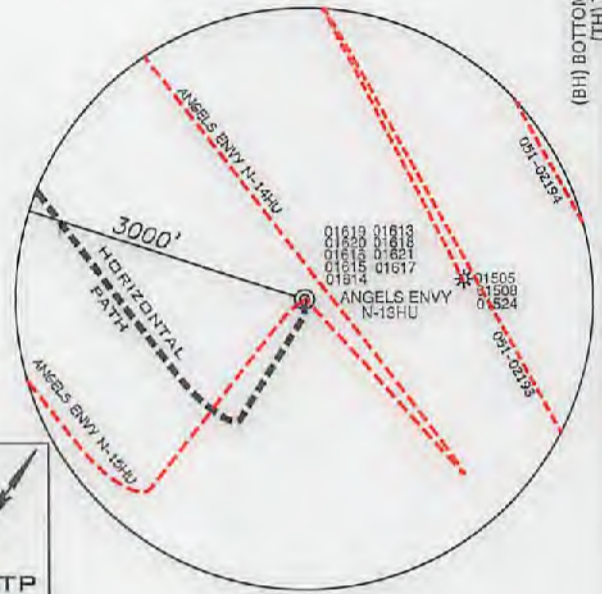
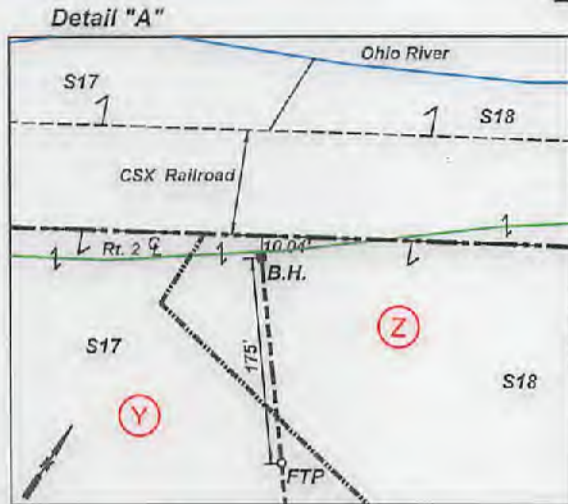
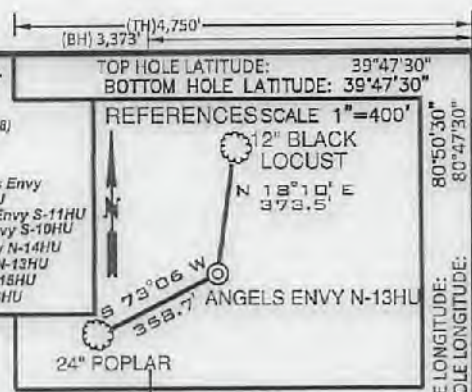

Detail "B"



| SURFACE HOLE | |
|-------------------------------|--------------|
| UTM. NAD83, ZONE 17 IN METERS | |
| N) | 4,400,443.73 |
| E) | 516,413.90 |
| LANDING POINT 1 | |
| UTM. NAD83, ZONE 17 IN METERS | |
| N) | 4,400,218.95 |
| E) | 516,012.79 |
| BOTTOM HOLE | |
| UTM. NAD83, ZONE 17 IN METERS | |
| N) | 4,403,544.87 |
| E) | 513,262.34 |

- BORE PATH BASED ON GRID NORTH.
- NO WATER WELLS WITHIN 250' OF WELL WERE FOUND, NO DWELLINGS WITHIN 625' OF PAD CENTER WERE FOUND.
- OWNERSHIP TAKEN FROM PUBLIC RECORDS OF MARSHALL COUNTY, WV IN MARCH, 2022. COORDINATES AND WELL TIES BASED UPON DIFFERENTIAL GPS MEASUREMENTS.
- WELL LOCATION REFERENCES ARE BASED UPON THE MAGNETIC MERIDIAN.
- ALL DEEP WELLS SHOWN ON THIS PLAT.
- BOUNDARIES ALONG ROADWAYS ARE BASED UPON MEMORANDUM BY DICKIE, MCGAMEY & CHILCOTE, P.C. FILE 0058304-0401147

| CURVE | CHORD BEARING | CHORD LENGTH | RADIUS | ARC LENGTH |
|-------|---------------|--------------|----------|------------|
| C1 | S 22°30' W | 24.58' | 88.23' | 24.66' |
| C2 | S 30°31' W | 55.34' | 949.74' | 55.35' |
| C3 | S 48°26' W | 44.49' | 55.52' | 45.77' |
| C4 | S 88°33' W | 41.38' | 95.92' | 41.71' |
| C5 | N 70°05' W | 80.48' | 278.72' | 80.74' |
| C6 | N 57°20' W | 145.71' | 821.50' | 145.90' |
| C7 | N 48°21' W | 281.36' | 1784.18' | 281.66' |
| C8 | N 41°23' W | 297.42' | 2974.18' | 297.55' |

| LINE | BEARING | DISTANCE |
|------|------------|----------|
| L1 | N 50°16' W | 2438.41' |
| L2 | N 52°35' E | 2556.99' |
| L3 | S 00°57' W | 153.70' |
| L4 | S 31°55' W | 1151.32' |

LEGEND

- LEASE TRACTS
- SURFACE TRACTS
- WELL LATERAL
- POINT PLEASANT LEGS
- UNIT BOUNDARY
- RL. 2 R/W
- (A) LEASE # (SEE 6A1 FORM)
- 400' BORE PATH OFFSET
- 500' WELL BORE OFFSET

FILE NUMBER _____
 DRAWING NUMBER: **ANGELS ENVY N-13HU REV 6**
 SCALE: 1" = 2000'
 MINIMUM DEGREE OF ACCURACY: 1/200
 PROVEN SOURCE OF ELEVATION: **SUBMETER MAPPING**
GRADE GPS

I, THE UNDERSIGNED, HEREBY CERTIFY THAT THIS PLAT IS CORRECT TO THE BEST OF MY KNOWLEDGE AND BELIEF AND SHOWS ALL THE INFORMATION REQUIRED BY LAW AND THE RULES ISSUED AND PRESCRIBED BY THE DEPARTMENT OF ENVIRONMENTAL PROTECTION

P.S. 708 *David L Jackson*

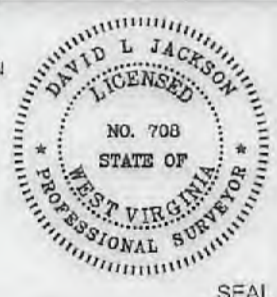

JACKSON SURVEYING INC.
 P.O. Box 1460
 Clarksburg, WV 26302
 304-623-5851

WVDEP
 OFFICE OF OIL & GAS
 601 57TH STREET, SE
 CHARLESTON, WV 25304

DATE: APRIL 12, 2022
 OPERATORS WELL NO. ANGELS ENVY N-13HU
 API WELL NO. 47-051-02442
 STATE COUNTY PERMIT

WELL TYPE: OIL ___ GAS X LIQUID INJECTION ___ WASTE DISPOSAL ___
 (IF "GAS") PRODUCTION X STORAGE ___ DEEP X SHALLOW ___
 LOCATION ELEVATION 1278.62' WATERSHED (HUC 10) FRENCH CREEK - OHIO RIVER
 DISTRICT FRANKLIN COUNTY MARSHALL
 QUADRANGLE POWHATAN POINT 7.5' LEASE NUMBER SEE WW-6A1 Form

SURFACE OWNER CONSOL RCPC, LLC. ACREAGE 136.32
 OIL & GAS ROYALTY OWNER CONSOL RCPC, LLC. LEASE ACREAGE 136.32
 PROPOSED WORK: DRILL X CONVERT ___ DRILL DEEPER ___ REDRILL ___ FRACTURE OR STIMULATE X PLUG OFF OLD FORMATION ___
 PERFORATE NEW FORMATION ___ OTHER PHYSICAL CHANGE (SPECIFY) _____
 PLUG & ABANDON ___ CLEAN OUT & REPLUG ___
 TARGET FORMATION POINT PLEASANT ESTIMATED DEPTH TVD: 11,357' TMD: 25,917'
 WELL OPERATOR TUG HILL OPERATING, LLC DESIGNATED AGENT DARREN BROWN, CT CORP
 ADDRESS 1320 SOUTH UNIVERSITY DRIVE, SUITE 500 FORT WORTH, TX 76107 ADDRESS 5098 WASHINGTON STREET WEST, SUITE 407 CHARLESTON, WV 25313-1561

05/13/2022

COPY NAME PERMIT

**ANGELS ENVY LEASE
WELL N-13HU
481.2258± ACRES**

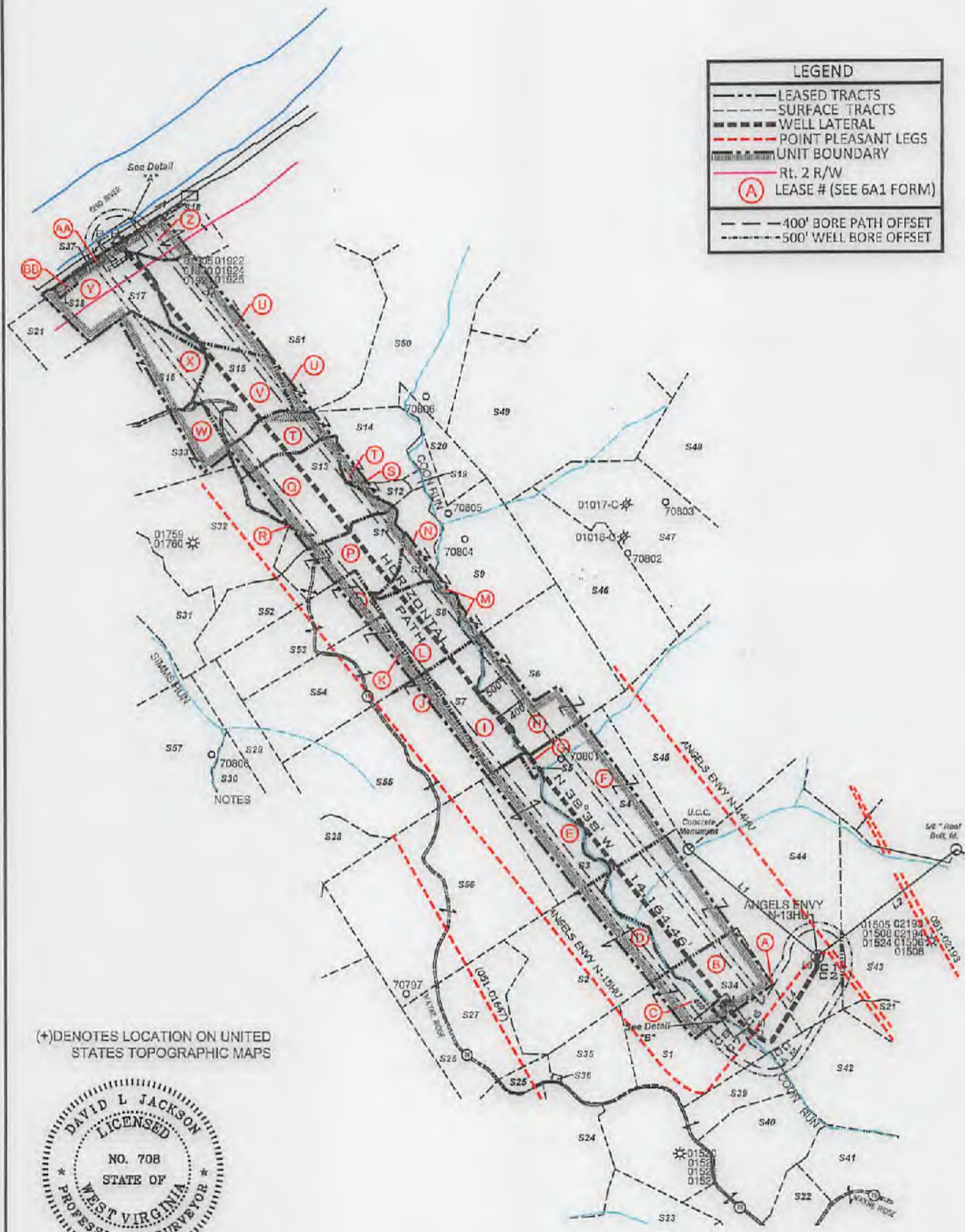

| LEGEND | |
|--------|------------------------|
| | LEASED TRACTS |
| | SURFACE TRACTS |
| | WELL LATERAL |
| | POINT PLEASANT LEGS |
| | UNIT BOUNDARY |
| | Rt. 2 R/W |
| | LEASE # (SEE 6A1 FORM) |
| | 400' BORE PATH OFFSET |
| | 500' WELL BORE OFFSET |

(+) DENOTES LOCATION ON UNITED STATES TOPOGRAPHIC MAPS



P.S. 708 *David L Jackson*

05/13/2022
47-051-02442



**TUG HILL
OPERATING**

OPERATOR'S
WELL #1: Angels Envy N-13HU
DISTRICT: Franklin
COUNTY: Marshall
STATE: WV
API: 047-051-02442

WELL PLAT
PAGE 2 OF 4
DATE: 04/12/2022

**ANGELS ENVY LEASE
WELL N-13HU
481.2258± ACRES**

| Tags | Number | Tax Map -Parcel | Surface Owner | Acres |
|------|--------|-----------------|-----------------------------------------------------------------------------------------|---------|
| C | S1 | 05-22-16 | EDWARD R. YOHO, JR | 57.0 |
| D | S2 | 05-22-18 | EDWARD R. YOHO, JR | 77.13 |
| E | S3 | 05-22-02 | T.H. EXPLORATION III, LLC | 30.0 |
| F | S4 | 05-22-03 | CONSOL RCPC, LLC | 79.74 |
| G | S5 | 05-22-01 | MARY P. MASON, EST | 2.0 |
| H | S6 | 05-19-22 | GEORGE A. KNUTH & KELLY A. KNUTH | 71.0 |
| I | S7 | 05-19-23 | WDS PROPERTIES, LLC | 28.4 |
| L | S8 | 05-19-01 | ROBERT RINE | 30.8 |
| M | S9 | 05-19-02 | MILTON R. NEAL & LINDA L. NEAL | 63.1 |
| N | S10 | 05-13-41A | RODNEY JACKSON & RHONDA JACKSON | 17.05 |
| P | S11 | 05-13-40 | ROBERT RINE | 29.76 |
| S | S12 | 05-13-41B | LARRY DARRAH & JUDY DARRAH | 2.5 |
| Q | S13 | 05-13-39 | THOMAS BOWMAN & VICTORIA BOWMAN | 46.0 |
| T | S14 | 05-13-42 | THOMAS BOWMAN & VICTORIA BOWMAN | 45.0 |
| V | S15 | 05-13-34 | DAVID J. MAST | 40.0 |
| X | S16 | 05-13-23 | DAVID J. MAST | 69.59 |
| Y | S17 | 05-13-25 | AARON PAUL HOLDREN, ET UX | 30.0 |
| Z | S18 | 05-13-27 | AARON PAUL HOLDREN, ET UX | 25.0 |
| | S19 | 05-13-41C | HRS. OF BENTON DARRAH, LILLIE MAY DUGAN, ALMA BITZER, ALBERTA PALMER & AUDREY HOWARD | 1.0 |
| | S20 | 05-14-02 | JOHN B WILLIAMS, ET AL | 20.17 |
| | S21 | 05-13-24 | ROSE & JAMES DAUGHERTY | 12.725 |
| | S22 | 05-28-04 | T.H. EXPLORATION III, LLC | 48.44 |
| | S23 | 05-28-03 | T.H. EXPLORATION III, LLC | 53.44 |
| | S24 | 05-22-13 | JOHN M MOORE, TERESA R MOORE, & ANDREA S MOORE | 40.57 |
| | S25 | 05-21-21 | CONSOL RCPC, LLC | 4.0 |
| | S26 | 05-21-22 | PEGGY LEE BOWEN BROWN, ET AL | 18.29 |
| | S27 | 05-21-23 | PEGGY LEE BOWEN BROWN, ET AL | 42.67 |
| | S28 | 05-20-28 | T.H. EXPLORATION III, LLC | 15.34 |
| | S29 | 05-20-29 | T.H. EXPLORATION III, LLC | 30.08 |
| | S30 | 05-20-32 | T.H. EXPLORATION III, LLC | 28.8 |
| | S31 | 05-13-37 | T.H. EXPLORATION III, LLC | 51.21 |
| R | S32 | 05-13-38 | THOMAS BOWMAN & VICTORIA BOWMAN | 61 |
| W | S33 | 05-13-35 | DAVID J. MAST | 24.9 |
| B | S34 | 05-22-17 | CONSOL RCPC, LLC | 37.5 |
| | S35 | 05-22-15 | EDWARD R. YOHO, JR | 25.5 |
| | S36 | 05-22-14 | CONSOL RCPC, LLC | 0.3 |
| AA | S37 | 05-13-26.1 | WV DIVISION OF HIGHWAYS | 0.615 |
| BB | S38 | 05-13-26 | AARON PAUL HOLDREN, ET UX | 0.16 |
| | S39 | 05-22-12 | T.H. EXPLORATION III, LLC | 61.49 |
| | S40 | 05-22-11 | T.H. EXPLORATION III, LLC | 55.65 |
| | S41 | 05-22-09 | T.H. EXPLORATION III, LLC | 63.44 |
| | S42 | 05-22-10 | T.H. EXPLORATION III, LLC | 58.40 |
| | S43 | 05-22-05 | CONSOL RCPC, LLC | 134.425 |
| A | S44 | 05-22-04 | CONSOL RCPC, LLC | 136.32 |
| | S45 | 05-19-21 | SAMMY E. WHITLATCH, ET AL | 116.45 |
| | S46 | 05-19-03 | MILTON R. NEAL & LINDA L. NEAL | 72.01 |
| | S47 | 05-19-04 | JUSTINE E RINE | 82.75 |
| | S48 | 05-19-05 | MARGIRENE KEEFE | 126.03 |
| | S49 | 05-14-03 | LEROY & DONNA K. ANDERSON | 130 |
| | S50 | 05-12-23 | CONSOL RCPC, LLC | 236.10 |
| U | S51 | 05-13-33 | NATHAN D. YODER | 142.03 |
| | S52 | 05-20-24 | ROBERT RINE | 24.30 |
| O | S53 | 05-20-25 | ROBERT RINE | 43.82 |
| K | S54 | 05-20-26 | ROBERT RINE | 60.53 |
| J | S55 | 05-20-27 | T.H. EXPLORATION III, LLC | 119.83 |
| | S56 | 05-21-24 | T.H. EXPLORATION III, LLC | 132.5 |
| | S57 | 05-20-30 | T.H. EXPLORATION III, LLC | 105 |



P.S. 708 *David L Jackson*

47- 05/13/2022



**TUG HILL
OPERATING**

OPERATOR'S
WELL #: Angels Envy N-13HU
DISTRICT: Franklin
COUNTY: Marshall
STATE: WV
API: 047-051-01442

WELL PLAT
PAGE 3 OF 4
DATE: 04/12/2022

**ANGELS ENVY LEASE
WELL N-13HU
481.2258± ACRES**

| Lease ID | TMP | Tag | Grantor, Lessor, Etc, | Deed Book/Page | | |
|----------|-----------|-----|------------------------------------------------------------------|----------------|-----|---|
| 10*14033 | 5-22-4 | A | LAMOYNE BAKER, ET AL | 665 | 554 | ✓ |
| 10*14507 | 5-22-17 | B | MARY THERESA SOLEAU AND THOMAS SOLEAU, ET AL | 749 | 524 | ✓ |
| 10*14457 | 5-22-16 | C | HARRY LEE GOUDY | 731 | 140 | |
| 10*14457 | 5-22-18 | D | HARRY LEE GOUDY | 731 | 140 | |
| 10*39015 | 5-22-2 | E | TH EXPLORATION III LLC | 1117 | 129 | |
| 10*14608 | 5-22-3 | F | CHESTNUT HOLDINGS INC, ET AL | 827 | 560 | ✓ |
| 10*14520 | 5-22-1 | G | BONNIE GRISELL, ET AL | 756 | 81 | ✓ |
| 10*14581 | 5-19-22 | H | CAROL BORDNER, ET AL | 693 | 609 | ✓ |
| 10*14459 | 5-19-23 | I | HELEN CROSKEY & WILLIAM DENOON CO-TTEES, JANIE L DENOON TRUST | 731 | 145 | ✓ |
| 10*14307 | 5-20-27 | J | SALLY CYNTHIA HOPKINS, ET AL | 777 | 572 | |
| 10*14616 | 5-20-26 | K | ROBERT E RINE & DONNA M RINE | 708 | 250 | |
| 10*14614 | 5-19-1 | L | ROBERT RINE | 708 | 252 | ✓ |
| 10*14040 | 5-19-2 | M | MILTON R NEAL AND LINDA L NEAL | 665 | 498 | |
| 10*14041 | 5-19-2 | M | SHIBEN ESTATES INC | 718 | 496 | |
| 10*27959 | 5-13-41A | N | STONE HILL MINERALS HOLDINGS LLC | 1063 | 594 | ✓ |
| 10*14685 | 5-20-25 | O | ROBERT E RINE & DONNA M RINE | 708 | 253 | |
| 10*14502 | 5-13-40 | P | ROBERT E RINE & DONNA M RINE, ET AL | 752 | 206 | ✓ |
| 10*14526 | 5-13-39 | Q | THOMAS WILLIAM BOWMAN, ET AL | 761 | 432 | ✓ |
| 10*14526 | 5-13-38 | R | THOMAS WILLIAM BOWMAN, ET AL | 761 | 432 | |
| 10*14461 | 5-13-41B | S | RODNEY & RHONDA JACKSON | 739 | 411 | ✓ |
| 10*14526 | 5-13-42 | T | THOMAS WILLIAM BOWMAN, ET AL | 761 | 432 | ✓ |
| 10*14701 | 5-13-33 | U | ROSEITA M THORNTON, ET AL | 885 | 600 | ✓ |
| 10*18191 | 5-13-34 | V | DAVID J MAST AND MIRIAM MAST | 952 | 183 | ✓ |
| 10*14618 | 5-13-35 | W | DAVID J MAST AND MIRIAM MAST, ET AL | 707 | 645 | |
| 10*14700 | 5-13-23 | X | DAVID J MAST AND MIRIAM MAST, ET AL | 708 | 239 | |
| 10*14549 | 5-13-25 | Y | REBECCA PAUKNER, ET AL | 829 | 603 | ✓ |
| 10*16538 | 5-13-27 | Z | AMP FUND III LP | 915 | 187 | ✓ |
| 10*14549 | 5-13-26.1 | AA | REBECCA PAUKNER, ET AL | 829 | 603 | |
| 10*14549 | 5-13-26 | BB | REBECCA PAUKNER, ET AL | 829 | 603 | |

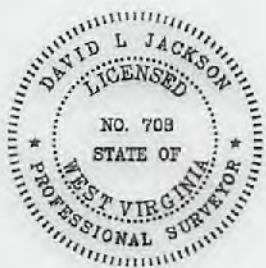

P.S. *David L Jackson*
708

05/13/2022



TUG HILL
OPERATING

OPERATOR'S
WELL #: Angels Envy N-13HU
DISTRICT: Franklin
COUNTY: Marshall
STATE: WV
API: 047-051-02442

WELL PLAT
PAGE 4 OF 4
DATE: 04/12/2022