

Latitude: 40°00'00"

SURFACE HOLE 10,203'

Latitude: 40°02'30" BOTTOM HOLE 1,080'

# JACKSON SURVEYING INC.

2413 EAST PIKE ST. # 112  
Clarksburg, WV 26302  
304-623-5851

LINE	BEARING	DISTANCE	DESCRIPTION	MONUMENT
L1	N 19°51'29" W	1040.87'	SHL TO LANDMARK	FENCE CORNER
L2	N 60°09'51" W	1281.64'	SHL TO LANDMARK	FENCE CORNER
LINE	BEARING	DISTANCE	CURVE LENGTH	DESCRIPTION
L3	N 17°44'51" W	893.62'	811.21'	SHL TO LP

<b>SURFACE HOLE LOCATION (SHL):</b>
UTM (NAD83, ZONE 17, METERS):
NORTHING: 4,427,018.731
EASTING: 528,904.246
<b>LANDING POINT LOCATION (LPL):</b>
UTM (NAD83, ZONE 17, METERS):
NORTHING: 4,427,220.085
EASTING: 528,839.802
<b>BOTTOM HOLE LOCATION (BHL):</b>
UTM (NAD83, ZONE 17, METERS):
NORTHING: 4,429,379.985
EASTING: 528,116.049

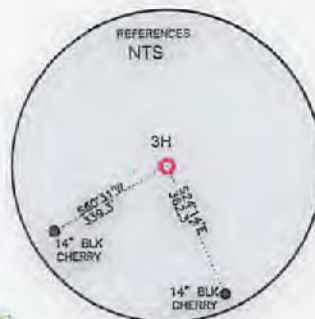

GRID NORTH  
UTM, NAD83 DATUM, ZONE 17, US FT

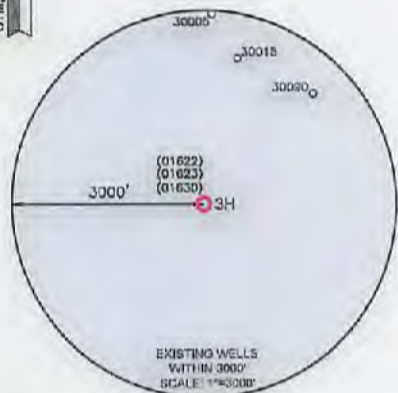
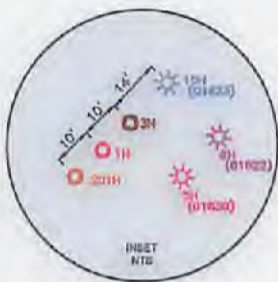

### WELL RESTRICTIONS

1. NO OCCUPIED DWELLINGS > 2500 SQ FT. WITHIN 625 FEET OF CENTER OF PAD.
2. NO AGRICULTURE BUILDINGS > 2500 SQ FT. WITHIN 625 FEET OF CENTER OF PAD.
3. NO WATER WELLS OR DEVELOPED SPRINGS ARE WITHIN 250 FEET OF PROPOSED WELL.
4. NO PERENNIAL STREAMS, LAKES, PONDS, OR RESERVOIRS WITHIN 100 FEET OF THE LIMITS OF DISTURBANCE.
5. NO NATURALLY PRODUCING TROUT STREAM WITHIN 300 FEET OF LIMITS OF DISTURBANCE.
6. NO GROUND INTAKE OR PUBLIC WATER SUPPLY WITHIN 1000 FEET OF WELL PAD, LIMITS OF DISTURBANCE, E & S CONTROLS OR PUBLIC WATER SUPPLY.

### NOTES ON SURVEY

1. SURFACE AND ROYALTY OWNER INFORMATION AND THEIR BOUNDARIES SHOWN HEREON WERE PLOTTED FROM DEEDS AND/OR TAX PARCEL MAPS PROVIDED BY CLIENT AND/OR FIELD LOCATIONS.
2. THIS PLAT DOES NOT REPRESENT A BOUNDARY SURVEY OF THE PARCELS SHOWN HEREON.
4. ALL INSETS ARE GRID NORTH UNLESS OTHERWISE DEPICTED.

I, THE UNDERSIGNED, HEREBY CERTIFY THAT THIS PLAT IS CORRECT TO THE BEST OF MY KNOWLEDGE AND BELIEF AND SHOWS ALL THE INFORMATION REQUIRED BY LAW AND REGULATIONS ISSUED AND PRESCRIBED BY THE DEPARTMENT OF ENVIRONMENTAL PROTECTION.

P.S. 708

*David L Jackson*

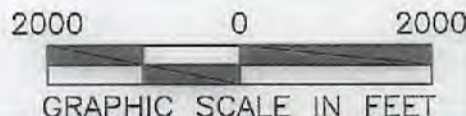

COMPANY: **SWN** **SWN** *R-V+O*  
Production Company, LLC Production Company™

(+) DENOTES LOCATION OF WELL ON UNITED STATES TOPOGRAPHIC MAPS  
WVDEP  
OFFICE OF OIL & GAS  
601 57TH STREET  
CHARLESTON, WV 25034

MINIMUM DEGREE OF ACCURACY: 1/200  
PROVEN SURVEY SOURCE OF GRADE GPS ELEVATION: (NAVD 88, US FT)

DAVID REINBEAU MSH  
OPERATOR'S WELL #: 3H  
API WELL #: 47 051 02439  
STATE COUNTY PERMIT

WELL TYPE: OIL  WASTE DISPOSAL  PRODUCTION  DEEP  GAS  LIQUID INJECTION  STORAGE  SHALLOW

WATERSHED: HOLIDAYS RUN OF WHEELING CREEK (HUC-10) ELEVATION: 1251.2'

DISTRICT: UNION COUNTY: MARSHALL QUADRANGLE: MOUNDSVILLE, WV

SURFACE OWNER: SHELLY A. & DAVID W. REINBEAU ACREAGE: ±50.88

OIL & GAS ROYALTY OWNER: SHELLY A. & DAVID W. REINBEAU ACREAGE: ±50.88

DRILL  DRILL DEEPER  REDRILL  FRACTURE OR STIMULATE  PLUG OFF OLD FORMATION  PERFORATE NEW FORMATION

CONVERT  PLUG & ABANDON  CLEAN OUT & REPLUG  OTHER CHANGE  (SPECIFY)

TARGET FORMATION: MARCELLUS ESTIMATED DEPTH: 6,356 TVD 14,223 TMD

WELL OPERATOR: SWN PRODUCTION COMPANY, LLC DESIGNATED AGENT: BRITTANY WOODY  
ADDRESS: 1300 FORT PIERPONT ROAD, SUITE 200 ADDRESS: 1300 FORT PIERPONT ROAD, SUITE 200  
CITY: MORGANTOWN STATE: WV ZIP CODE: 26508 CITY: MORGANTOWN STATE: WV ZIP CODE: 26508

<b>LEGEND:</b>	— SURVEYED BOUNDARY	— DRILLING UNIT	— LEASE BOUNDARY	— PROPOSED PATH
● PROPOSED SURFACE HOLE / BOTTOM HOLE	● EXISTING / PRODUCING WELLHEAD	● LPL: LANDING POINT LOCATION	● EXISTING WATER WELL	● EXISTING SPRING
<b>REVISIONS:</b>		DATE: 02-17-2022		
		DRAWN BY: N. MANO		
		SCALE: 1" = 2000'		
		DRAWING NO:		
		WELL LOCATION PLAT		

04/08/2022

JACKSON SURVEYING  
 INC.  
 2413 EAST PIKE ST. # 112  
 Clarksburg, WV 26302  
 304-623-5851

DETAIL "A"

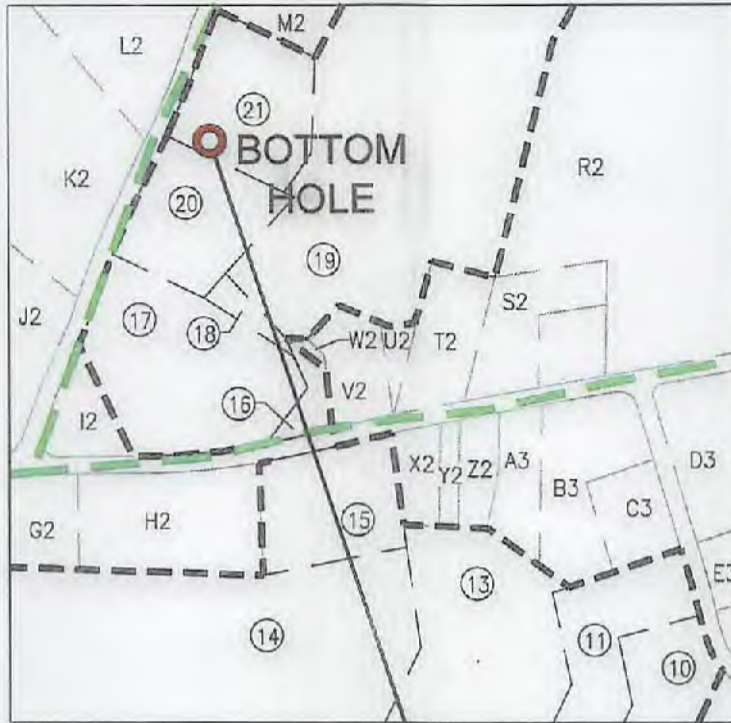

WELL BORE TRACTS		
TRACT	SURFACE OWNER (S) / ROYALTY OWNER (R)	TAX PARCEL
1	REINBEAU SHELLY A & DAVID W (S/R)	13-8-29
TRACT	SURFACE OWNER (S)	TAX PARCEL
2	NARRISH KEVIN (S)	13-8-30
3	BONACCI BRIAN F (S)	13-3-5.1
4	COULLING LOUISE S ET AL (S)	13-3-3
5	OHIO COUNTY COAL RESOURCES INC (S)	13-3-3.1
6	GEHO STANLEY R & BETH B (S)	13-4-22.16
7	GEHO STANLEY R & BETH B (S)	13-4-22.7
8	MCGUIRE PHILIP C (S)	13-4-21.4
9	YOUNGER DONALD A & MOORE TERESA R (S)	13-2-94
10	DAY JOHN U EST & MERCER CHRISTINE (S)	13-2-95
11	CHAPPELEAR THOMAS C & PAULA A (S)	13-2-95.1
12	GARVIN CORRINE A EST (S)	13-2-97
13	GARVIN LEILA N & DONALD A (S)	13-2-96
14	GARVIN CORRINE A EST (S)	13-2-98
15	MERCER RICK (S)	13-2-81.1
16	RANSOM DONNA K & DAVID W -TRUSTS (S)	13-2-30.9
17	RANSOM DONNA K & DAVID W -TRUSTS (S)	13-2-30.2
18	RANSOM DONNA K & DAVID W -TRUSTS (S)	13-2-30.5
19	DOUGHERTY LOIS J (S)	13-2-30.8
20	DOUGHERTY KAREN E (S)	13-2-30.3
21	SCHLIEPER DAVID J & LINDSEY B (S)	13-2-30.4

I, THE UNDERSIGNED, HEREBY CERTIFY THAT THIS PLAT IS CORRECT TO THE BEST OF MY KNOWLEDGE AND BELIEF AND SHOWS ALL THE INFORMATION REQUIRED BY LAW AND REGULATIONS ISSUED AND PRESCRIBED BY THE DEPARTMENT OF ENVIRONMENTAL PROTECTION.

P.S. 708

*David L Jackson*



04/08/2022

REVISIONS:	COMPANY:		
	OPERATOR'S	DAVID REINBEAU MSH	DATE: 02-17-2022
	WELL #:	47-051-02434 3H	DRAWN BY: N. MANO
	DISTRICT:	UNION	SCALE: N/A
	COUNTY:	MARSHALL	DRAWING NO:
	STATE:	WV	WELL LOCATION PLAT 2



**JACKSON SURVEYING  
INC.**

2413 EAST PIKE ST. # 112  
Clarksburg, WV 26302  
304-623-5851

ADJOINING OWNERS TABLE		
TRACT	SURFACE OWNER	TAX PARCEL
A	MCCOMBS JOHN A SR, THOMAS E & BETH	13-8-11
B	MCCOMBS JOHN A SR, THOMAS E & BETH	13-8-26
C	REINBEAU SHELLY A & DAVID W	13-8-27
D	BOWMAN MICHAEL ET UX	13-8-28
E	BOWMAN MICHAEL J & CONSTANCE G	13-7-21
F	ALEXANDER LORRAINE	13-7-20
G	ALEXANDER LORRAINE	13-7-18.1
H	ALEXANDER LORRAINE	13-7-18
I	SAMPSON EDITH VIRGINIA EST	13-7-19
J	WARD CYNTHIA J & DALE P	13-4-23.5
K	WEST VALLIE JAMES ET AL	13-4-22
L	BRINKMEIER BRUCE & TAMARA	13-4-22.14
M	BRINKMEIER BRUCE & TAMARA	13-4-22.15
N	WALTON EARL RICHARD JR & BRANDICE C	13-4-22.21
O	WALTON EARL RICHARD JR & BRANDICE C	13-4-22.23
P	GAMES FRED & MARY V	13-4-22.19
Q	GAMES FRED & MARY V	13-4-22.18
R	GAMES MARY VIRGINIA - TOD	13-4-22.22
S	WALTON EARL RICHARD JR & BRANDICE C	13-4-22.20
T	WEST VALLIE JAMES ET AL	13-4-22
U	HILL CAROL LYNN & FORDYCE BRIAN W	13-4-22.8
V	MANNING JOHN B & KIMBERLY R	13-4-22.13
W	GAMES FRED & MARY V	13-4-22.17
X	GAMES MARY VIRGINIA - TOD	13-4-22.25
Y	MCGUIRE PHILIP C	13-4-21.9
Z	GARVIN CORRINE A EST	13-2-101
A2	GARVIN CORRINE A EST	13-2-100
B2	GARVIN CORRINE A EST	13-2-99
C2	GARVIN CORRINE A EST	13-2-70
D2	GARVIN CORRINE A EST	13-2-71
E2	MUSTACHIO EMILY A & GARVIN GRANT W	13-2-72
F2	GARVIN JOHN A & KAREN L	13-2-73
G2	GARVIN DOROTHY MAE EST	13-2-81
H2	GARVIN JOHN	13-2-81.2
I2	RANSOM DAVID W & DONNA K	13-2-80
J2	MILLER GEORGE W ET AL	13-2-79
K2	BURKE RICHARD & FITZPATRICK DEBRA	13-2-31.2
L2	BURKE RICHARD & FITZPATRICK DEBRA	12-1-31.1
M2	INGRAM ROBERT HOWARD III ET UX	13-2-30.6
N2	DOUGHERTY MICHAEL C	13-2-30.7
O2	DOUGHERTY MICHAEL C	13-2-30.10
P2	LONG RICHARD E ET UX	13-2-32
Q2	LONG RICHARD E ET UX	13-2-34

ADJOINING OWNERS TABLE		
TRACT	SURFACE OWNER	TAX PARCEL
R2	WILLIS CHARLES ROBERT ET AL	13-2-29
S2	INGRAM ROBERT H III & LISA ANN	13-2-29.4
T2	DOUGHERTY LOIS J	13-2-30.1
U2	DOUGHERTY LOIS J	13-2-30.14
V2	HANKET COURTNEY T	13-2-30.11
W2	RANSOM DONNA K & DAVID W	13-2-30.12
X2	MERCER RICK	13-2-82.1
Y2	MERCER RICK	13-2-82.2
Z2	BILINSKY HARRY EST & PALMER JOSEPH J	13-2-82
A3	MERCER RICK W	13-2-83
B3	STOEHR JOHN ROBERT ET UX	13-2-83.1
C3	REDD JOHN N ET UX	13-2-84
D3	GARVIN JOHN ARTHUR	13-2-85
E3	DENNING MICHAEL J ET UX	13-2-86
F3	HENRY VICTORIA A	13-2-86.1
G3	HENRY VICTORIA A	13-2-86.2
H3	FLANAGAN JAMES A & BETY S	13-2-94.2
I3	YOUNGER DONALD A & MOORE TERESA R	13-2-94.4
J3	YOUNGER DONALD A & MOORE TERESA R	13-2-94.6
K3	YOUNGER DONALD A & MOORE TERESA R	13-2-94.3
L3	BANE RYAN	13-2-93
M3	WIEDEBUSCH ROBERT & CINDY	13-2-93.1
N3	WIEDEBUSCH ROBERT & CINDY	13-2-91
O3	GAUGHAN MICHAEL WM	13-2-90.1
P3	GAUGHAN MICHAEL WILLIAM ET UX	13-2-90
Q3	ABEL JAMES R & SHERI L	13-2-89
R3	ISER RONALD J ET UX	13-2-88
S3	WHITE HORSE FARM LLC	13-3-2
T3	COULLING LOUISE S ET AL	13-3-5.3
U3	COULLING LOUISE S	13-3-5
V3	DAWSON THOMAS A ET AL	12-18-21.1
W3	MCADAMS ROBERT E & JODY L	12-18-27.1
X3	MATTUCCI MARK A	12-18-28
Y3	MAAS BRIAN J & AMY C - TRUST	13-3-8
Z3	MAAS BRIAN J & AMY C - TRUST	13-3-10
A4	HART JOHN J & RENEE A	13-3-11
B4	BONACCI FRANK A	13-3-5.5
C4	SOUTH CHRISTOPHER C	13-8-31
D4	KOSTELECKY JOSEPH J JR & CAROLYN - TOD	13-8-31.1
E4	FUNK CHARLES D ET UX	13-8-32
F4	LOY EUGENE EST ET AL	13-8-01
G4	LIBERTY JOHN ET UX	13-8-10

04/08/2022

REVISIONS:	COMPANY:			 	
	OPERATOR'S			DAVID REINBEAU MSH	
	WELL #:			47-051-02439 3H	
	DISTRICT:	COUNTY:	STATE:	DATE: 02-17-2022	
	UNION	MARSHALL	WV	DRAWN BY: N. MANO	
				SCALE: N/A	
				DRAWING NO:	
				WELL LOCATION PLAT 3	

**JACKSON SURVEYING  
INC.**  
2413 EAST PIKE ST. # 112  
Clarksburg, WV 26302  
304-623-5851

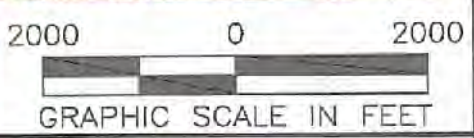
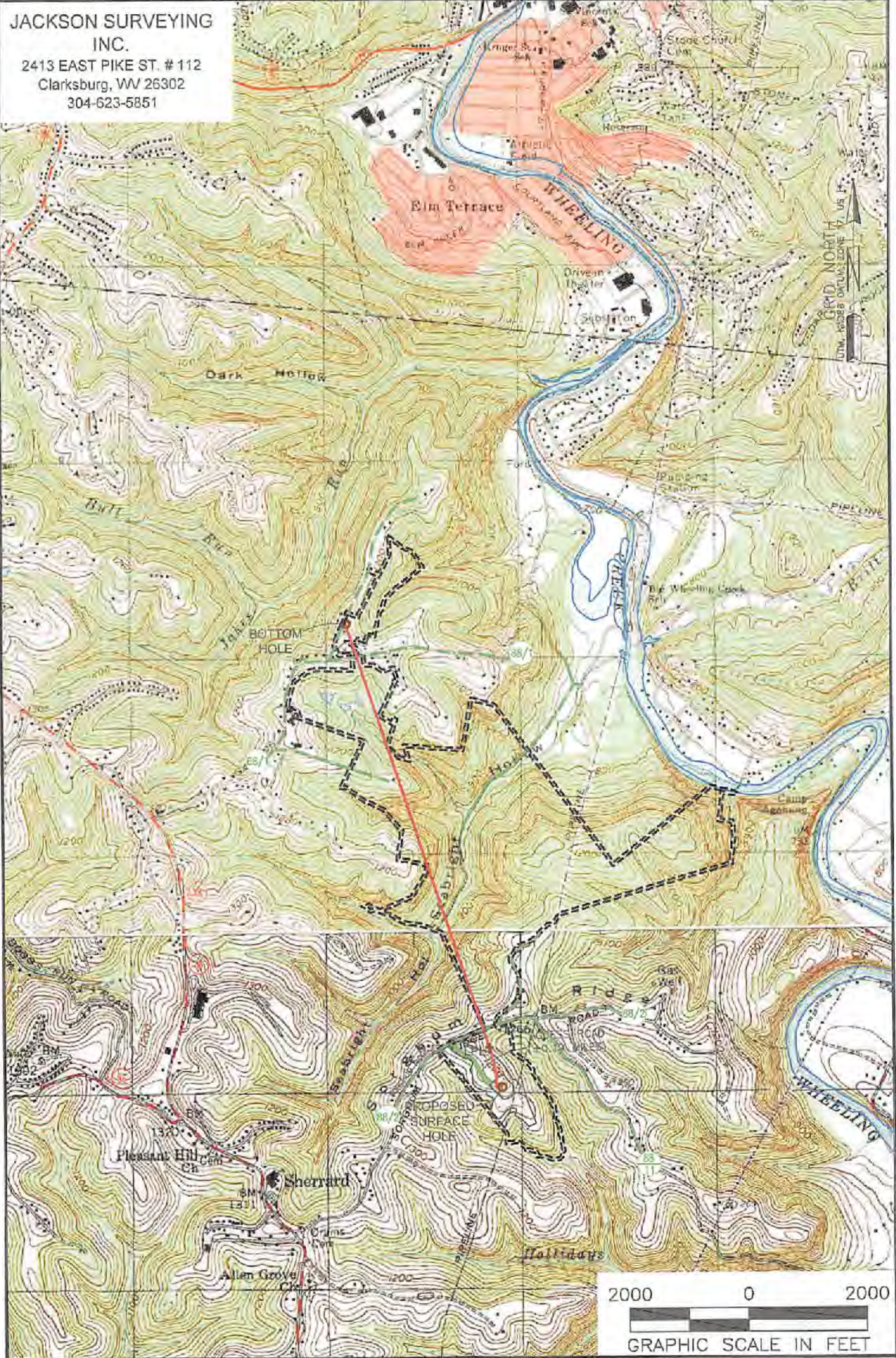

**NOTES ON SURVEY**  
1. SURFACE AND ROYALTY OWNER INFORMATION AND THEIR BOUNDARIES SHOWN HEREON WERE PLOTTED FROM DEEDS AND/OR TAX PARCEL MAPS PROVIDED BY CLIENT AND/OR FIELD LOCATIONS.  
2. THIS PLAT DOES NOT REPRESENT A BOUNDARY SURVEY OF THE PARCELS SHOWN HEREON.  
4. ALL INSETS ARE GRID NORTH UNLESS OTHERWISE DEPICTED.

**LEGEND:**  
 ○ PROPOSED SURFACE HOLE / BOTTOM HOLE  
 \* EXISTING / PRODUCING WELLHEAD  
 LPL\* LANDING POINT LOCATION  
 FLOOD PLAN  
 — ACCESS ROAD  
 - - - PUBLISHED  
 - - - ACCESS ROAD TO PREV. SITE  
 = = = LEASE BOUNDARY  
 — PROPOSED PATH

04/08/2022

<b>WELL OPERATOR:</b> SWN PRODUCTION COMPANY, LLC	<b>WELL (FARM) NAME:</b> DAVID REINBEAU MSH	<b>WELL #</b> 3H	<b>SERIAL #</b>
<b>ADDRESS:</b> 1300 FORT PIERPONT ROAD, SUITE 200 MORGANTOWN, WV 26508	<b>COUNTY - CODE</b> MARSHALL - 051	<b>DISTRICT; UNION</b>	
<b>SURFACE OWNER:</b> SHELLY A. & DAVID W. REINBEAU	<b>USGS 7 1/2 QUADRANGLE MAP NAME</b> MOUNDSVILLE, WV		