



west virginia department of environmental protection

Office of Oil and Gas
601 57th Street, S.E.
Charleston, WV 25304
(304) 926-0450
fax: (304) 926-0452

Harold D. Ward, Cabinet Secretary
www.dep.wv.gov

Tuesday, April 26, 2022
WELL WORK PERMIT
Horizontal 6A / New Drill

SWN PRODUCTION COMPANY, LLC
POST OFFICE BOX 12359
SPRING, TX 773914954

Re: Permit approval for DAVID REINBEAU MSH 1H
47-051-02438-00-00

This well work permit is evidence of permission granted to perform the specified well work at the location described on the attached pages and located on the attached plat, subject to the provisions of Chapter 22 of the West Virginia Code of 1931, as amended, and all rules and regulations promulgated thereunder, and to any additional specific conditions and provisions outlined in the pages attached hereto. Notification shall be given by the operator to the Oil and Gas Inspector at least 24 hours prior to the construction of roads, locations, and/or pits for any permitted work. In addition, the well operator shall notify the same inspector 24 hours before any actual well work is commenced and prior to running and cementing casing. Spills or emergency discharges must be promptly reported by the operator to 1-800-642-3074 and to the Oil and Gas Inspector.

Please be advised that form WR-35, Well Operators Report of Well Work is to be submitted to this office within 90 days of completion of permitted well work, as should form WR-34 Discharge Monitoring Report within 30 days of discharge of pits, if applicable. Failure to abide by all statutory and regulatory provisions governing all duties and operations hereunder may result in suspension or revocation of this permit and, in addition, may result in civil and/or criminal penalties being imposed upon the operators.

Per 35 CSR 4-5.2.g this permit will expire in two (2) years from the issue date unless permitted well work is commenced. If there are any questions, please feel free to contact me at (304) 926-0450.

A handwritten signature in blue ink, appearing to read 'James A. Martin', is written over a blue circular stamp.

James A. Martin
Chief

Operator's Well Number: DAVID REINBEAU MSH 1H
Farm Name: SHELLY A & DAVID W REINBEAU
U.S. WELL NUMBER: 47-051-02438-00-00
Horizontal 6A: New Drill
Date Issued: 4/26/2022

Promoting a healthy environment.

04/29/2022

PERMIT CONDITIONS

West Virginia Code § 22-6A-8(d) allows the Office of Oil and Gas to place specific conditions upon this permit. Permit conditions have the same effect as law. Failure to adhere to the specified permit conditions may result in enforcement action.

CONDITIONS

1. This proposed activity may require permit coverage from the United States Army Corps of Engineers (USACE). Through this permit, you are hereby being advised to consult with USACE regarding this proposed activity.
2. If the operator encounters an unanticipated void, or an anticipated void at an unanticipated depth, the operator shall notify the inspector within 24 hours. Modifications to the casing program may be necessary to comply with W. Va. Code § 22-6A-5a (12), which requires drilling to a minimum depth of thirty feet below the bottom of the void, and installing a minimum of twenty (20) feet of casing. Under no circumstance should the operator drill more than one hundred (100) feet below the bottom of the void or install less than twenty (20) feet of casing below the bottom of the void.
3. When compacting fills, each lift before compaction shall not be more than 12 inches in height, and the moisture content of the fill material shall be within limits as determined by the Standard Proctor Density test of the actual soils used in specific engineered fill, ASTM D698, Standard Test Method for Laboratory Compaction Characteristics of Soil Using Standard Effort, to achieve 95 % compaction of the optimum density. Each lift shall be tested for compaction, with a minimum of two tests per lift per acre of fill. All test results shall be maintained on site and available for review.
4. Operator shall install signage per § 22-6A-8g (6) (B) at all source water locations included in their approved water management plan within 24 hours of water management plan activation.
5. Oil and gas water supply wells will be registered with the Office of Oil and Gas and all such wells will be constructed and plugged in accordance with the standards of the Bureau for Public Health set forth in its Legislative rule entitled *Water Well Regulations*, 64 C.S.R. 19. Operator is to contact the Bureau of Public Health regarding permit requirements. In lieu of plugging, the operator may transfer the well to the surface owner upon agreement of the parties. All drinking water wells within fifteen hundred feet of the water supply well shall be flow tested by the operator upon request of the drinking well owner prior to operating the water supply well.
6. Pursuant to the requirements pertaining to the sampling of domestic water supply wells/springs the operator shall, no later than thirty (30) days after receipt of analytical data provide a written copy to the Chief and any of the users who may have requested such analyses.
7. 24 hours prior to the initiation of the completion process the operator shall notify the Chief or his designee.
8. During the completion process the operator shall monitor annular pressures and report any anomaly noticed to the chief or his designee immediately.
9. If any explosion or other accident causing loss of life or serious personal injury occurs in or about a well or well work on a well, the well operator or its contractor shall give notice, stating the particulars of the explosion or accident, to the oil and gas inspector and the Chief, within 24 hours of said accident.
10. During the casing and cementing process, in the event cement does not return to the surface, the oil and gas inspector shall be notified within 24 hours.

API Number: _____

PERMIT CONDITIONS

11. The operator shall provide to the Office of Oil and Gas the dates of each of the following within 30 days of their occurrence: completion of construction of the well pad, commencement of drilling, cessation of drilling, completion of any other permitted well work, and completion of the well. Such notice shall be provided by sending an email to DEPOOGNotify@wv.gov.

04/29/2022

4705102438

WW-6B
(04/15)

API NO. 47-051 -
OPERATOR WELL NO. David Reinbeau MSH 1H
Well Pad Name: David Reinbeau MSH

STATE OF WEST VIRGINIA
DEPARTMENT OF ENVIRONMENTAL PROTECTION, OFFICE OF OIL AND GAS
WELL WORK PERMIT APPLICATION

1) Well Operator: SWN Production Co., LLC 494512924 051-MARsha 07-Union 486-Moundsville
Operator ID County District Quadrangle

2) Operator's Well Number: David Reinbeau MSH 1H Well Pad Name: David Reinbeau MSH

3) Farm Name/Surface Owner: Shelly A & David W. Reinbeau Public Road Access: Sorghum Ridge Road

4) Elevation, current ground: 1251' Elevation, proposed post-construction: 1251'

5) Well Type (a) Gas Oil _____ Underground Storage _____

Other _____

(b) If Gas Shallow Deep _____

Horizontal _____

6) Existing Pad: Yes or No Yes *MGK 2/23/2022*

7) Proposed Target Formation(s), Depth(s), Anticipated Thickness and Expected Pressure(s):
Target Formation- Marcellus, Up-Dip well to the North. Target Top TVD- 6313', Target Base TVD- 6364', Anticipated Thickness- 51', Associated Pressure- 4137

8) Proposed Total Vertical Depth: 6354'

9) Formation at Total Vertical Depth: Marcellus

10) Proposed Total Measured Depth: 15019'

11) Proposed Horizontal Leg Length: 8203.25'

12) Approximate Fresh Water Strata Depths: 426'

13) Method to Determine Fresh Water Depths: Deepest nearby water well

14) Approximate Saltwater Depths: 883' Salinity Profile

15) Approximate Coal Seam Depths: 765'

RECEIVED
Office of Oil and Gas

16) Approximate Depth to Possible Void (coal mine, karst, other): None that we are aware of *MAR 25 2022*

17) Does Proposed well location contain coal seams directly overlying or adjacent to an active mine? Yes No *WV Department of Environmental Protection*

(a) If Yes, provide Mine Info: Name: Ohio County Mine

Depth: 765'

Seam: Pittsburgh

Owner: American Consolidated Natural Resources

WW-6B
(04/15)

API NO. 47-051
OPERATOR WELL NO. David Reinbeau MSH 1H
Well Pad Name: David Reinbeau MSH

18)

CASING AND TUBING PROGRAM

TYPE	Size (in)	New or Used	Grade	Weight per ft. (lb/ft)	FOOTAGE: For Drilling (ft)	INTERVALS: Left in Well (ft)	CEMENT: Fill-up (Cu. Ft.)/CTS
Conductor	20"	New	J-55	94#	126'	126' ✓	CTS
Fresh Water	13 3/8"	New	H-40	48#	506'	506' ✓	541 sx/CTS
Coal	See	Interm	Casing				
Intermediate	9 5/8"	New	J-55	36#	2080'	2080' ✓	982 sx/CTS
Production	5 1/2"	New	P-110 HP	20#	15019'	15019'	Tail 4640 cu' 100' inside Intermediate
Tubing							
Liners							

MSK 2/23/2022

TYPE	Size (in)	Wellbore Diameter (in)	Wall Thickness (in)	Burst Pressure (psi)	Anticipated Max. Internal Pressure (psi)	Cement Type	Cement Yield (cu. ft./k)
Conductor	20"	30"	0.25	2120	81	Class A	1.20/30% Excess
Fresh Water	13 3/8"	17.5"	0.380	2730	633	Class A	1.20/30% Excess
Coal	See	Interm	Casing				
Intermediate	9 5/8"	12 1/4"	0.395	3950	1768	Class A	1.19/40% Excess
Production	5 1/2"	8 3/4"-8 1/2"	0.361	14360	10500	Class A	1.19/5% Excess
Tubing							
Liners							

PACKERS

Kind:				
Sizes:				
Depths Set:				

RECEIVED
Office of Oil and Gas

MAR 03 2022

WV Department of
Environmental Protection
04/29/2022

19) Describe proposed well work, including the drilling and plugging back of any pilot hole:

Drill and stimulate any potential zones between and including the Benson to Marcellus. **If we should encounter a void place basket above and below void area- balance cement to bottom of void and grout from basket to surface or run external casing packer/cementing stage tool above void interval and perform 2 stage cementing operation dependent upon depth of void. Run casing not less than 20' below void nor more than 75' below void. (*If freshwater is encountered deeper than anticipated it must be protected, set casing 50' below and cts.)

20) Describe fracturing/stimulating methods in detail, including anticipated max pressure and max rate:

Well will be perforated within the target formation and stimulated with a slurry of water, sand, and chemical additives at a high rate. This will be performed in stages with the plug and perf method along the wellbore until the entire lateral has been stimulated within the target formation. All stage plugs are then drilled out and the well is flowed back to surface. In some instances, additional toe prep may be performed by pumping additional water in the toe of the well prior to perforating and pumping Stage 1 to ensure that the toe guns/toe sleeves are fully open prior to pumping stage 1. The well is produced through surface facilities consisting of high pressure production units, horizontal separation units, water and oil storage tanks. Max press and anticipated max rate- 9000 lbs @ 100 barrels a minute.

21) Total Area to be disturbed, including roads, stockpile area, pits, etc., (acres): 18.42

22) Area to be disturbed for well pad only, less access road (acres): 10.4

23) Describe centralizer placement for each casing string:

All casing strings will be ran with a centralizer at a minimum of 1 per every 3 joints of casing.

24) Describe all cement additives associated with each cement type:

See Attachment ***

25) Proposed borehole conditioning procedures:

All boreholes will be conditioned with circulation and rotation for a minimum of one bottoms up and continuing until operator is satisfied with borehole conditions.

RECEIVED
Office of Oil and Gas

MAR 03 2022

*Note: Attach additional sheets as needed.

CEMENT ADDITIVES

INTERVAL	SCHLUMBERGER PRODUCT NAME	BJ PRODUCT NAME	NEXTIER PRODUCT NAME	PRODUCT USE	CHEMICAL NAME	CAS-Number
SURFACE (FRESHWATER) <i>up to 3%</i>	 	INTEGRA SEAL	CJ600	LOST CIRC MATERIAL	CELLOPHANE FLAKES	9005-81-6
	S001	A-7P	CJ110	ACCELERATOR	CALCIUM CHLORIDE	10043-52-4
COAL PROTECTION <i>up to 3%</i>	 	INTEGRA SEAL	CJ600	LOST CIRC MATERIAL	CELLOPHANE FLAKES	9005-81-6
	S001	A-7P	CJ110	ACCELERATOR	CALCIUM CHLORIDE	10043-52-4
INTERMEDIATE	D020	BENTONITE	CJ020	EXTENDER	BENTONITE	1302-78-9
	D047	FP 28L	 	LIQUID ANTIFOAM AGENT	POLYPROPYLENE GLYCOL	25322-69-4
	 	INTEGRA SEAL	CJ600	LOST CIRC MATERIAL	CELLOPHANE FLAKES	9005-81-6
	CemNet	 	 	LOST CIRC MATERIAL	COATED FIBERGLASS FIBERS	PROPRIETARY
	SUGAR	SUGAR	CJ795	CMT RETARDER	SUCROSE	57-50-1
	S001	A-7P	CJ110	ACCELERATOR	CALCIUM CHLORIDE	10043-52-4
PRODUCTION	 	 	CJ111	ACCELERATOR	SODIUM CHLORIDE	7440-23-5
	 	SS-11W	CJ880	SURFACTANT	NONIONIC SURFACTANT	6540-99-4
	D047	FP 28L	 	LIQUID ANTIFOAM AGENT	POLYPROPYLENE GLYCOL	25322-69-4
	 	 	CJX157011	SOLID ANTIFOAM AGENT	FULLERS EARTH(ATTAPULGITE)	8031-18-3
	 	 	CJ540	HP FLUID LOSS ADDITIVE	ALIPHATIC AMIDE POLYMER	PROPRIETARY
	D255	 	 	MED TEMP FLUID LOSS ADDITIVE	POLYACRILIC POLYMER	PROPRIETARY
	 	 	CJ213	RETARDER	CHRYSTALLINE SILICA	14808-60-7
	 	FL-66	CJ501	LOW TEMP FLUID LOSS ADD	POWDERED POLYSACCHARIDE	PROPRIETARY
	 	BENTONITE	CJ020	EXTENDER	BENTONITE	1302-78-9
	D208	ASA-301	 	VISCOSIFIER/ANTI- SETTLING AGENT	REFINED POLYMER/ CHRYSTALLINE SILICA	PROPRIETARY
	D198	R-3		CEMENT RETARDER	LIGNIN	8068-51-6
	SUGAR	SUGAR	CJ795	CEMENT RETARDER	SUCROSE	57-50-1

RECEIVED
Office of Oil and Gas

MAR 03 2022

WV Department of
Environmental Protection **04/29/2022**

Southwestern Energy Company

Proposed Drilling Program

Well: DAVID REINBEAU MSH 1
 Field: NORTH VICTORY FIELD WET
 County: MARSHALL
 SHL: 39.9928 Latitude -80.6614 Longitude
 BHL: 40.0138 Latitude -80.6734 Longitude
 KB Elev: 1,277 ft MSL

Re-entry Rig: TBD
 Prospect: Marcellus Shale
 State: WV
 KB: 26 ft AGL
 GL Elev: 1,251 ft MSL



No COAL VOID Anticipated

PROD TOC Lead @ 2,300' MD
 PROD TOC Tail @ 5,495' MD

TUBULAR DETAIL

Casing String	Casing Size (in)	Weight (Min)	Grade (Min)	Planned Interval	
				From	To
Conductor	20	94.0 #	J-55	0'	126'
Surface	13.375	48.0 #	H-40	0'	506'
Intm/Coal	9.625	36.0 #	J-55	0'	2,080'
Production	5.5	20.0 #	P-110 HP	0'	15,019'

CEMENT DETAIL

	Sacks	Class	Density
Conductor:	151	A	19.3
Surface:	541	A	15.6
Intermediate:	982	A	15.6-16
Production:	4643	A	14.5-15.0

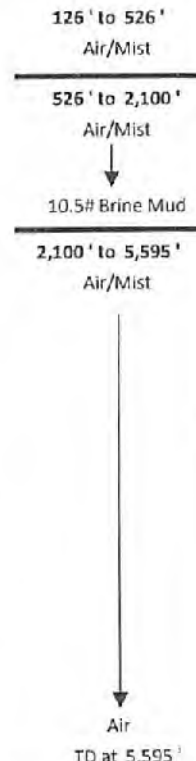

KOP at 5,595' MD

Freshwater Depth - 426' TVD
 Coal Depth - 765' TVD
 Saltwater Depth - 883' TVD
 TVD - 6,354'
 TMD - 15,019'

5,595' to 6,812'
 12.0-12.5 ppg

6,354' Target Center

TD at 15,019' MD
 6,280' TVD

EOB at 6,812' MD

SHL Onondaga 6,366' TVD

Onondaga 6,292' TVD

RECEIVED
 Office of Oil and Gas
 12.5-13.4 ppg
 MAR 03 2022

Created by: C R Hall on 02/14/2022

MSK 2/23/2022

WV Department of
 Environmental Protection
 04/29/2022

February 28, 2022

Mr. Charles Brewer
Office of Oil & Gas
601 57th Street
Charleston, WV 25304

RE: Proposed New Well: David Reinbeau MSH 1H

Dear Mr. Brewer:

SWN has reviewed the area of the above mentioned well and discovered no shallow wells within 500' of the lateral. This well is situated on the David Reinbeau MSH property, in Union District, Marshall County, West Virginia.

If you have any questions or desire additional information, please me at 304-884-1613.

Thank you.

Sincerely,



Brittany Woody
Senior Regulatory Analyst
Southwestern Energy Production Company, LLC

RECEIVED
Office of Oil and Gas

R² → *VAR* 03 2022
A

WV Dept of Environmental Protection
The Right People, Doing the Right Things,
wisely. We use the best science and technology
underlying Assets, will create Value+®

Attachment 3A

CLOSED LOOP SYSTEM

The closed loop system is designed to eliminate the use of reserve pits by providing a higher level of solids control processing and using steel pits for capture of drill cuttings. The cuttings are then processed to achieve landfill requirements before hauling to approved landfills. The liquids are processed to recycle into the active mud system or to transfer to onsite temporary storage as needed.

The closed loop system consists of several sets of a shale gas separator (often called a 'methana'), several banks of solids shakers, high speed centrifuges (1 or 2) used to process the fluid portion of the mud system to remove low gravity solids, low speed centrifuge used for barite recovery in high weight liquid drilling systems, a dewatering system (for air intervals and if freshwater mud systems are in use) used to further clean liquids by flocculation and additional mechanical separation, associated open top tanks for processing liquids and capturing solids for disposal, and transfer pumps to move fluids through the processes. There is an area adjacent to the cuttings tanks (Red Zone) where a track hole is utilized to recover the processed cuttings for loading into containers for hauloff. (See attached schematic of a generic closed loop system layout)

Below are discussions of the processes used when drilling the air interval or liquids interval.

AIR DRILLING INTERVALS

During air drilling operations, flow from the rig will pass down the flowline to the Shale Gas Separator (sometimes called a methane) where gas and liquids/solids are separated. Gas is sent to the flare scrubber tank and is flared at the flare stack. Solids and fluids pass across a shaker system to separate solids from liquids. Solids pass into the cuttings tanks where they are captured for drying and hauloff to an approved landfill site. Liquids fall into a shaker tank and are collected by a centrifugal pump to be processed by the high speed centrifuge to further separate liquids and solids. Solids are then dumped into the cuttings tank for drying and hauloff. Liquids are further processed to remove additional low gravity solids before being reused or transferred to onsite storage.

LIQUIDS DRILLING (FRESHWATER, BRINE, SOBM)

When drilling is converted to liquids drilling, the shale gas separator and associated shaker tank are bypassed, and the liquids system is processed over the primary and drying shaker systems. Cuttings drop into the cuttings tank for additional processing. Any recoverable associated liquids attached to the cutting are recovered out the tank and processed through the low gravity (high speed) and barite recovery centrifuges (low speed) to further remove low gravity solids and to recover barite for reuse in the mud systems.

RECEIVED
Office of Oil and Gas

MAR 03 2022

WV Department of
Environmental Protection

04/29/2022

Solids Control Layout



EXAMPLE SCHEMATIC FOR CLOSED LOOP SOLIDS CONTROL SYSTEM

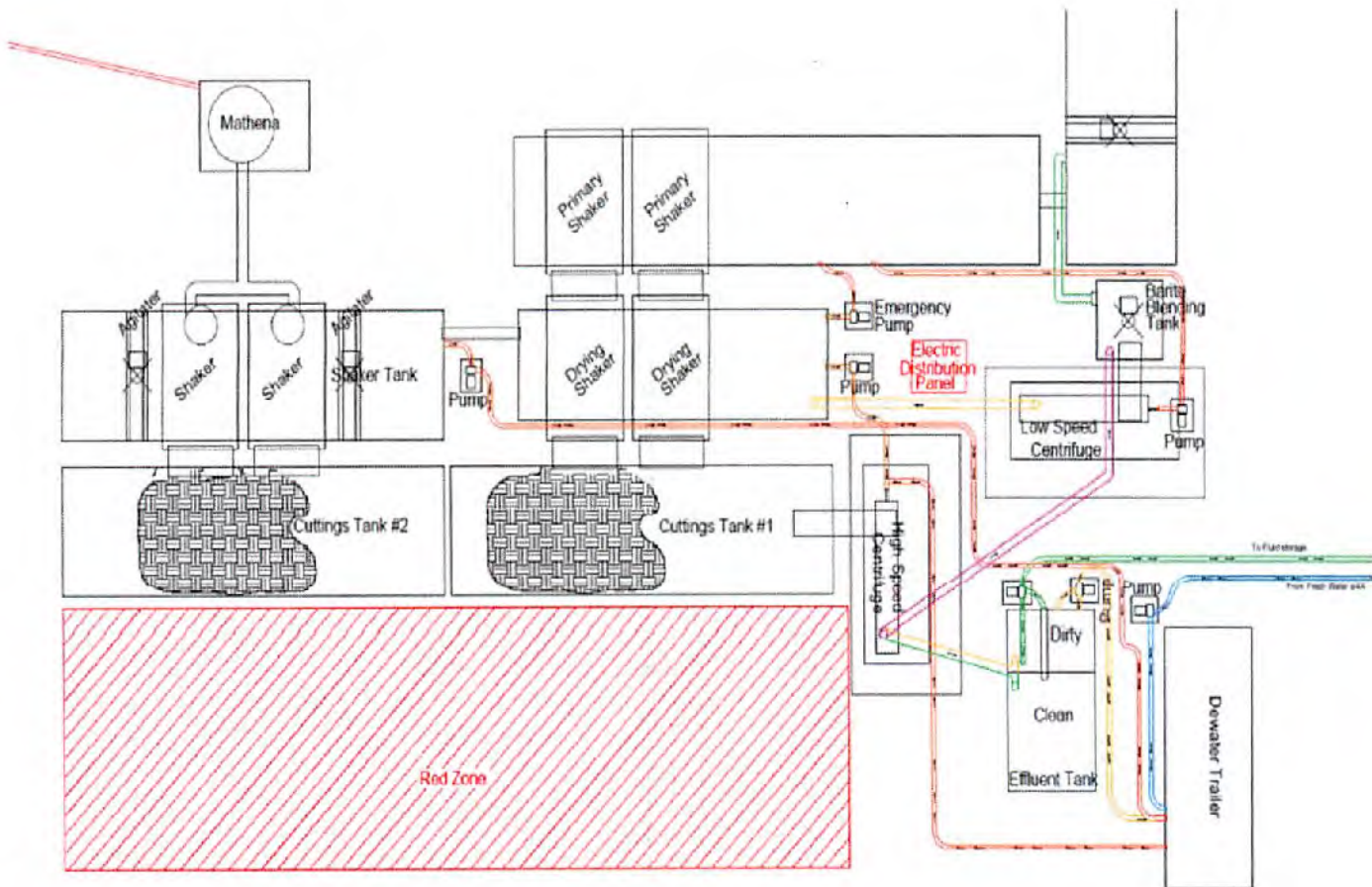

RECEIVED:
Office of Oil and Gas

MAR 03 2022

WV Department of
Environmental Protection



Attachment 3B

Drilling Mediums

Surface/Coal(if present)/Freshwater Intervals:

Air

Freshwater (if needed based on conditions)

Intermediate/Coal (if present):

Air

Production Hole:

Air

Synthetic Oil (Base Fluid for mud system)

Barite

Calcium Chloride

Lime

Organophilic Bentonite

Primary and Secondary Emulsifiers

Gilsonite

Calcium Carbonate

Friction Reducers

RECEIVED
Office of Oil and Gas

MAR 03 2022

WV Department of
Environmental Protection

04/29/2022



WVD Seeding Specification

R⁺ V⁺
A

To Order Seed contact Lyndsi Eddy Flippo office 570-996-4271 cell 501-269-5451 lyndsi_eddy@swn.com (please allow 7 to 10 days for delivery)

NON-ORGANIC PROPERTIES	
Seed Mixture: ROW Mix	SWN Supplied
Orchardgrass	40%
Timothy	15%
Annual Ryegrass	15%
Brown Top Millet	5%
Red Top	5%
Medium Red Clover	5%
White Clover	5%
Birdsfoot Trefoil	5%
Rough Bluegrass	5%
All legumes are innoculated at 5x normal rate	
Apply @ 100lbs per acre April 16th- Oct. 14th	Apply @ 200lbs per acre Oct. 15th- April 15th PLUS 50lbs per acre of Winter Wheat

SOIL AMENDMENTS	
10-20-20 Fertilizer	*Apply @ 500lbs per Acre
Pelletized Lime	Apply @ 2 Tons per Acre
*unless otherwise dictated by soil test results	

Seeding Calculation Information:
1452' of 30' ROW/LOD is One Acre
871' of 50' ROW/LOD is One Acre
622' of 70' ROW/LOD is One Acre

Synopsis:
Every 622 linear feet in a 70' ROW/LOD, you should be using (2) 50lb bags of seed, (4) 50lb bags of fertilizer and (80) 50lb bags of Lime (2x seed in winter months + 50lb Winter Wheat/ac).

Special Considerations:
Landowner Special Considerations including CREP program participants require additional guidance that is not given here. Discuss these requirements with SWN supervision at the beginning of the project to allow time for special seed delivery.

ORGANIC PROPERTIES	
Seed Mixture: SWN Production Organic Mix	SWN Supplied
Organic Timothy	50%
Organic Red or White Clover	50%
OR	
Organic Perennial Ryegrass	50%
Organic Red or White Clover	50%
Apply @ 100lbs per acre April 16th- Oct. 14th	Apply @ 200lbs per acre Oct. 15th- April 15th
Organic Fertilizer @ 200lbs per Acre	Pelletized Lime @ 2 Tons per Acre

WETLANDS (delineated as jurisdictional wetlands)	
Seed Mixture: Wetland Mix	SWN Supplied
VA Wild Ryegrass	20%
Annual Ryegrass	20%
Fowl Bluegrass	20%
Cosmos 'Sensation'	10%
Redtop	5%
Golden Tickseed	5%
Maryland Senna	5%
Showy Tickseed	5%
Fox Sedge	2.5%
Soft Rush	2.5%
Woolgrass	2.5%
Swamp Verbena	2.5%
Apply @ 25lbs per acre April 16th- Oct. 14th	Apply @ 50lbs per acre Oct. 15th- April 15th
NO FERTILIZER OR LIME INSIDE WETLAND LIMITS	

RECEIVED
 Department of
 Natural Resources
 10/13/2022

WW-9
(4/16)

API Number 47 - 051 -
Operator's Well No. David Reinbeau MSH 1H

STATE OF WEST VIRGINIA
DEPARTMENT OF ENVIRONMENTAL PROTECTION
OFFICE OF OIL AND GAS

FLUIDS/ CUTTINGS DISPOSAL & RECLAMATION PLAN

Operator Name SWN Production Co., LLC OP Code 494512924

Watershed (HUC 10) Hollidays Run of Wheeling Creek Quadrangle Moundsville

Do you anticipate using more than 5,000 bbls of water to complete the proposed well work? Yes No

Will a pit be used? Yes No

If so, please describe anticipated pit waste: _____

Will a synthetic liner be used in the pit? Yes No If so, what ml.? _____

Proposed Disposal Method For Treated Pit Wastes:

- Land Application
- Underground Injection (UIC Permit Number Various Approved Facilities)
- Reuse (at API Number At the next anticipated well)
- Off Site Disposal (Supply form WW-9 for disposal location)
- Other (Explain recovery and solidification on site)

Will closed loop system be used? If so, describe: Yes- See Attachment 3A

Drilling medium anticipated for this well (vertical and horizontal)? Air, freshwater, oil based, etc. Air drill to KOP, fluid drill with SOBM from KOP to TD

-If oil based, what type? Synthetic, petroleum, etc. Synthetic Oil Base

Additives to be used in drilling medium? Attachment 3B

Drill cuttings disposal method? Leave in pit, landfill, removed offsite, etc. landfill

-If left in pit and plan to solidify what medium will be used? (cement, lime, sawdust)

-Landfill or offsite name/permit number? Meadowhill SWF- 1032, Short Creek SWF-1034, Carbon Limestone MSWL018781, Wetzel County 1021
Apex Sanitary Landfill 06-08438, Brooke Co SWF-1013,

Permittee shall provide written notice to the Office of Oil and Gas of any load of drill cuttings or associated waste rejected at any West Virginia solid waste facility. The notice shall be provided within 24 hours of rejection and the permittee shall also disclose where it was properly disposed.

I certify that I understand and agree to the terms and conditions of the GENERAL WATER POLLUTION PERMIT issued on August 1, 2005, by the Office of Oil and Gas of the West Virginia Department of Environmental Protection. I understand that the provisions of the permit are enforceable by law. Violations of any term or condition of the general permit and/or other applicable law or regulation can lead to enforcement action.

I certify under penalty of law that I have personally examined and am familiar with the information submitted on this application form and all attachments thereto and that, based on my inquiry of those individuals immediately responsible for obtaining the information, I believe that the information is true, accurate, and complete. I am aware that there are significant penalties for submitting false information, including the possibility of fine or imprisonment.

Company Official Signature Brittany Woody
Company Official (Typed Name) Brittany Woody
Company Official Title Senior Regulatory Analyst

RECEIVED
Office of Oil and Gas
MAR 03 2022

Subscribed and sworn before me this 17th day of February, 20 22

Til Coff Notary Public
My commission expires 8/21/2024

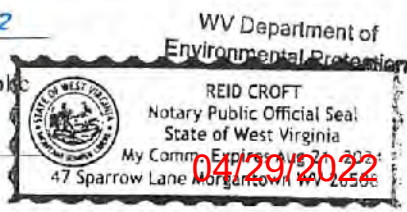

SWN Production Co., LLC

Proposed Revegetation Treatment: Acres Disturbed 18.42 Prevegetation pH _____

Lime as determined by pH test min. 2 Tons/acre or to correct to pH 10.4

Fertilizer type 10-20-20

Fertilizer amount 600/500 lbs/acre

Mulch Hay/Straw Tons/acre

Seed Mixtures

Temporary

Permanent

Seed Type lbs/acre

Seed Type lbs/acre

Attachment 3C

Attach:

Maps(s) of road, location, pit and proposed area for land application (unless engineered plans including this info have been provided). If water from the pit will be land applied, include dimensions (L x W x D) of the pit, and dimensions (L x W), and area in acreage, of the land application area.

Photocopied section of involved 7.5' topographic sheet.

Plan Approved by: *Wayne J. Kutw*

Comments: _____

Title: Oil & Gas Inspector

Date: 2/23/22

Field Reviewed? Yes No

RECEIVED
Office of Environmental Protection

MAR 03 2022

WV Department of
Environmental Protection

MARCELLUS WELL DRILLING PROCEDURES AND WELL SITE SAFETY PLAN



SWN Production Company, LLC
1300 Fort Pierpont Drive, Suite 201
Morgantown, West Virginia 26508

API NO. 47-XXX-XXXXX
WELL NAME: David Reinbeau MSH 1H
Moundsville QUAD
Union DISTRICT
MARSHALL COUNTY, WEST VIRGINIA

Submitted by:

Name: Brittany Woody

Date: 2/14/2022

A handwritten signature in blue ink that reads "Brittany Woody".

Title: Senior Regulatory Analyst

SWN Production Co., LLC

Approved by:

Name: Jaymie J. Kuch

Date: 2/23/2022

Title: Inspector

Approved by:

Name: _____

Date: _____

Title: _____

RECEIVED
Office of Oil and Gas

MAR 03 2022

WV Department of
Environmental Protection

SWN PRODUCTION COMPANY, LLC – CONFIDENTIAL

04/29/2022

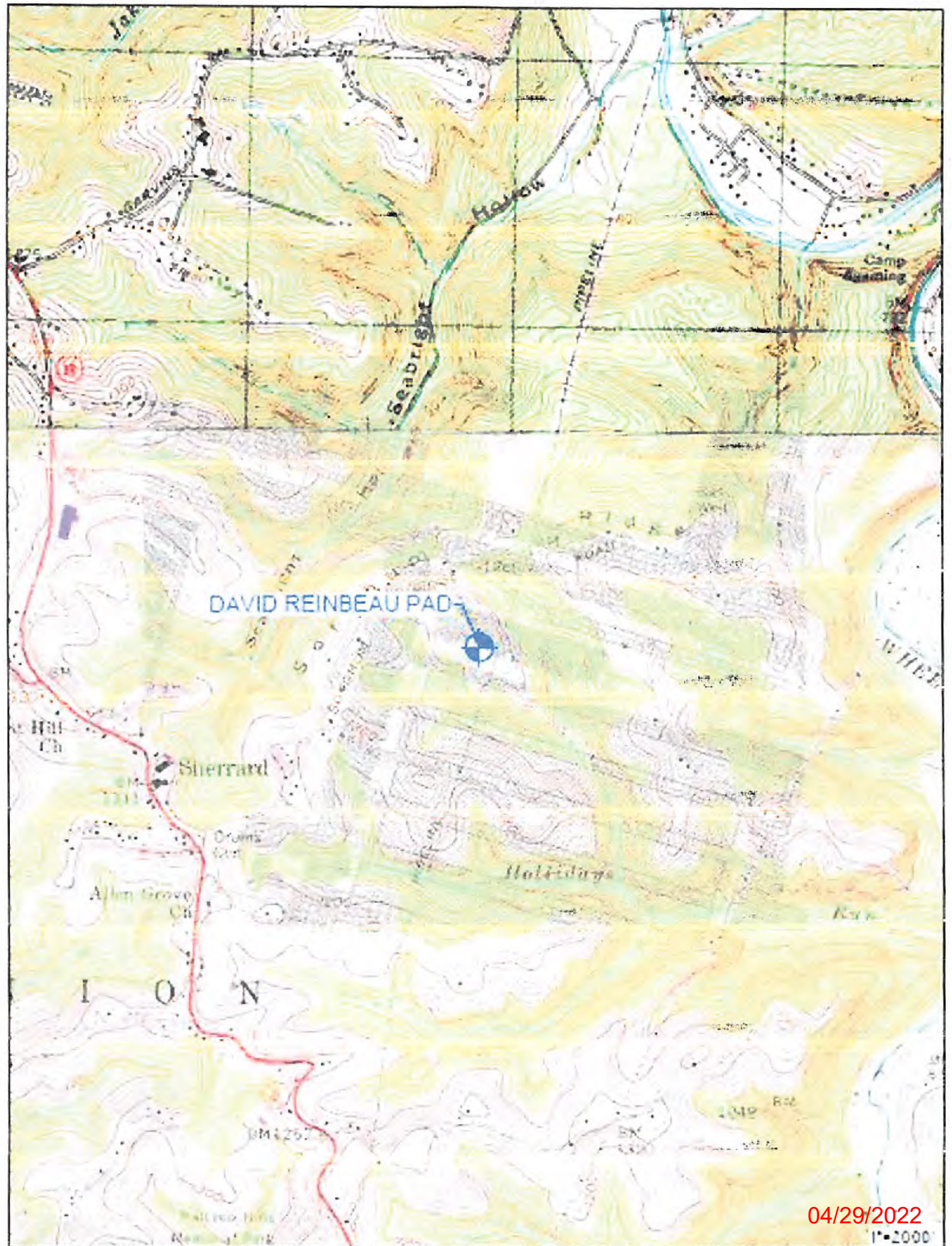

DAVID REINBEAU PAD

04/29/2022

1"=2000

**JACKSON SURVEYING
INC.**

2413 EAST PIKE ST. # 112
Clarksburg, WV 26302
304-623-5851

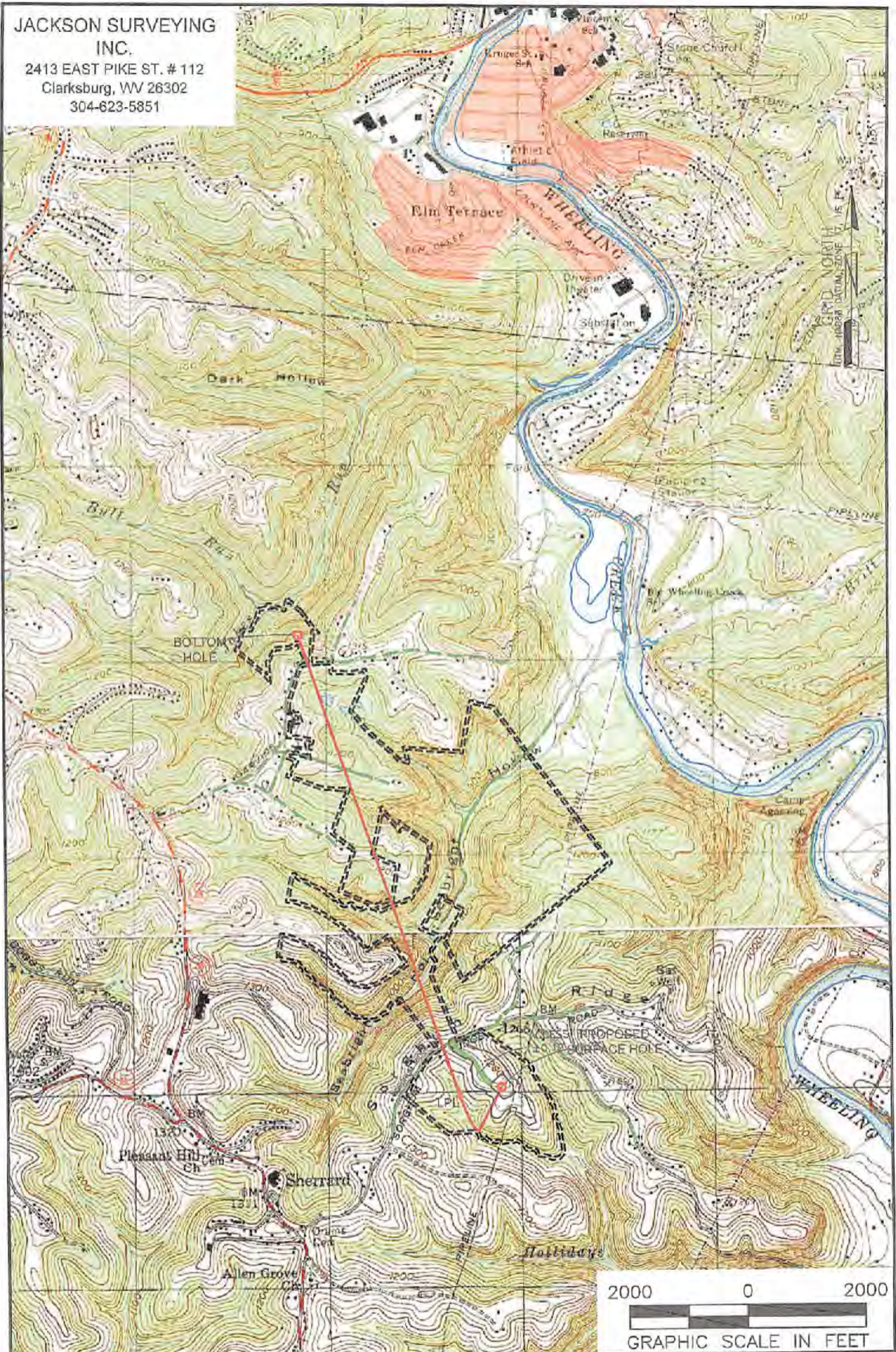

NOTES ON SURVEY
 1. SURFACE AND ROYALTY OWNER INFORMATION AND THEIR BOUNDARIES SHOWN HEREON WERE PLOTTED FROM DEEDS AND/OR TAX PARCEL MAPS PROVIDED BY CLIENT AND/OR FIELD LOCATIONS.
 2. THIS PLAT DOES NOT REPRESENT A BOUNDARY SURVEY OF THE PARCELS SHOWN HEREON.
 4. ALL INSETS ARE GRID NORTH UNLESS OTHERWISE DEPICTED.

LEGEND:

- PROPOSED SURFACE HOLE / BOTTOM HOLE
- EXISTING / PRODUCING WELLHEAD
- LANDING POINT LOCATION
- FLOOD PLAIN
- ACCESS ROAD
- PUBLIC ROAD
- ACCESS ROAD TO PREV. SITE
- LEASE BOUNDARY
- PROPOSED PATH

04/29/2022

WELL OPERATOR: SWN PRODUCTION COMPANY, LLC	WELL (FARM) NAME: DAVID REINBEAU MSH	WELL # 1H
ADDRESS: 1300 FORT PIERPONT ROAD, SUITE 200 MORGANTOWN, WV 26508	COUNTY - CODE MARSHALL - 051	DISTRICT; UNION
SURFACE OWNER: SHELLY A. & DAVID W. REINBEAU	USGS 7 1/2 QUADRANGLE MAP NAME MOUNDSVILLE, WV	

Latitude: 40°00'00" ←

→ SURFACE HOLE 10,213'

Latitude: 40°02'30" BOTTOM HOLE 1,895'

JACKSON SURVEYING INC.

2413 EAST PIKE ST. # 112
Clarksburg, WV 26302
304-623-5851

SURFACE HOLE LOCATION (SHL):
UTM (NAD83, ZONE 17, METERS): NORTHING: 4,427,015.782 EASTING: 528,901.161
LANDING POINT (LPL):
UTM (NAD83, ZONE 17, METERS): NORTHING: 4,426,975.690 EASTING: 528,685.489
BOTTOM HOLE LOCATION (BHL):
UTM (NAD83, ZONE 17, METERS): NORTHING: 4,429,339.279 EASTING: 527,869.853



LINE	BEARING	DISTANCE	DESCRIPTION	MONUMENT
L1	N 19°09'26" W	1,046.62'	SHL TO LANDMARK	FD. FENCE CORNER
L2	N 59°33'43" W	1,277.75'	SHL TO LANDMARK	FD. FENCE CORNER
LINE	BEARING	DISTANCE	CURVE LENGTH	DESCRIPTION
L3	S 79°59'45" W	720.69'	1,534.75'	SHL TO LP

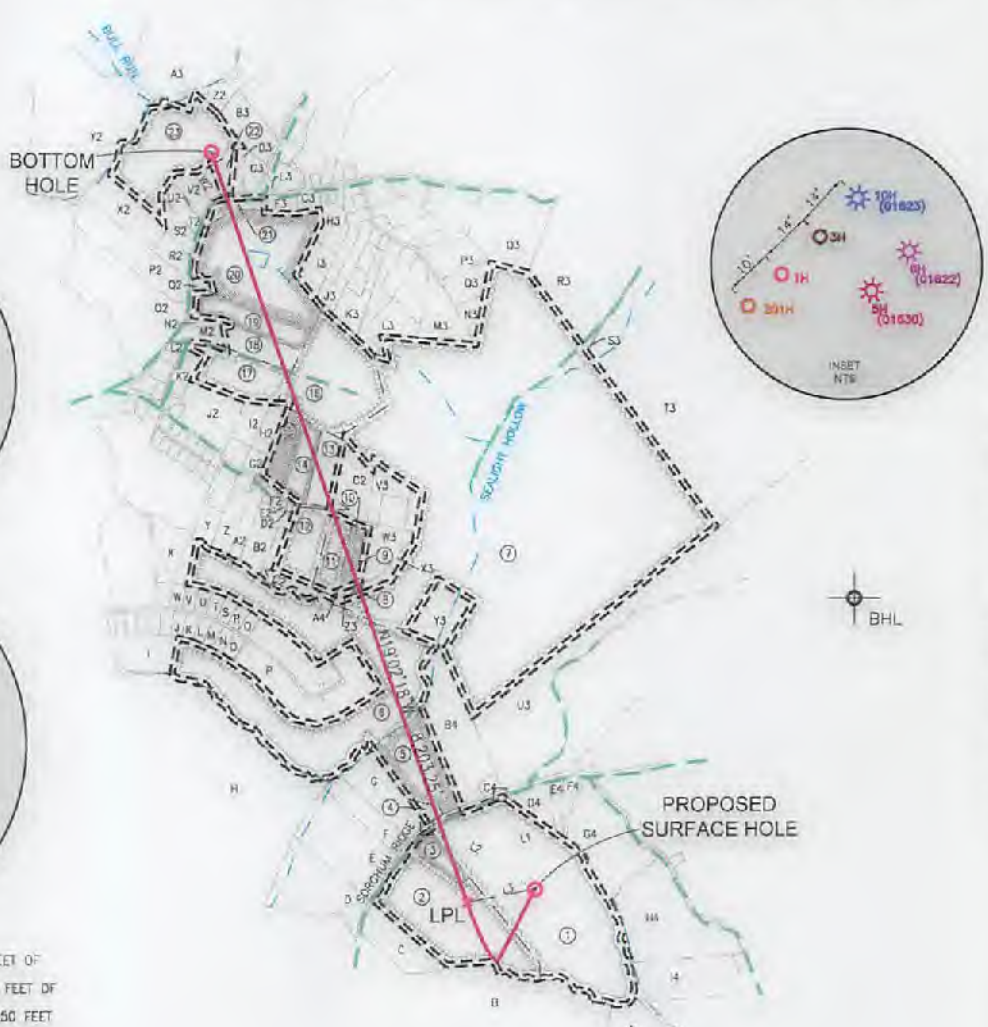
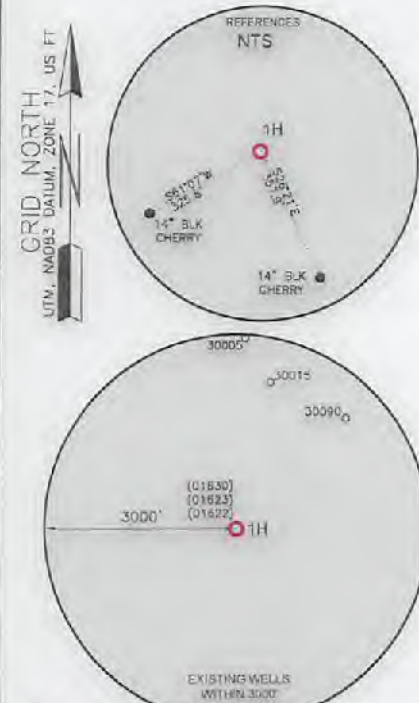

WELL RESTRICTIONS

1. NO OCCUPIED DWELLINGS > 2500 SQ FT. WITHIN 625 FEET OF CENTER OF PAD.
2. NO AGRICULTURE BUILDINGS > 2500 SQ FT. WITHIN 625 FEET OF CENTER OF PAD.
3. NO WATER WELLS OR DEVELOPED SPRINGS ARE WITHIN 250 FEET OF PROPOSED WELL.
4. NO PERENNIAL STREAMS, LAKES, PONDS, OR RESERVOIRS WITHIN 100 FEET OF THE LIMITS OF DISTURBANCE.
5. NO NATURALLY PRODUCING TROUT STREAM WITHIN 300 FEET OF LIMITS OF DISTURBANCE.
6. NO GROUND INTAKE OR PUBLIC WATER SUPPLY WITHIN 1000 FEET OF WELL PAD, LIMITS OF DISTURBANCE, E & S CONTROLS OR PUBLIC WATER SUPPLY.

NOTES ON SURVEY

1. SURFACE AND ROYALTY OWNER INFORMATION AND THEIR BOUNDARIES SHOWN HEREON WERE PLOTTED FROM DEEDS AND/OR TAX PARCEL MAPS PROVIDED BY CLIENT AND/OR FIELD LOCATIONS.
2. THIS PLAT DOES NOT REPRESENT A BOUNDARY SURVEY OF THE PARCELS SHOWN HEREON.
3. ALL INSETS ARE GRID NORTH UNLESS OTHERWISE DEPICTED.

I, THE UNDERSIGNED, HEREBY CERTIFY THAT THIS PLAT IS CORRECT TO THE BEST OF MY KNOWLEDGE AND BELIEF AND SHOWS ALL THE INFORMATION REQUIRED BY LAW AND REGULATIONS ISSUED AND PRESCRIBED BY THE DEPARTMENT OF ENVIRONMENTAL PROTECTION.

P.S. 708

David L Jackson

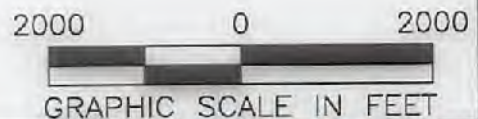
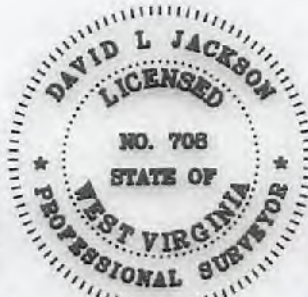

COMPANY: **SWN** Production Company, LLC

<p>(+) DENOTES LOCATION OF WELL ON UNITED STATES TOPOGRAPHIC MAPS</p> <p>WVDEP OFFICE OF OIL & GAS 601 57TH STREET CHARLESTON, WV 25034</p>	MINIMUM DEGREE OF ACCURACY: 1/200 PROVEN SOURCE OF ELEVATION: SURVEY GRADE GPS (NAVD 88, US FT)	OPERATOR'S WELL #: DAVID REINBEAU MSH 1H API WELL #: 47 051 02438 STATE COUNTY PERMIT
---	--	---

WELL TYPE: OIL WASTE DISPOSAL PRODUCTION DEEP GAS LIQUID INJECTION STORAGE SHALLOW

WATERSHED: HOLLIDAYS RUN OF WHEELING CREEK (HUC-10) ELEVATION: 1,250.9'

DISTRICT: UNION COUNTY: MARSHALL QUADRANGLE: MOUNDSVILLE, WV

SURFACE OWNER: SHELLY A. & DAVID W. REINBEAU ACREAGE: ±50.88

OIL & GAS ROYALTY OWNER: SHELLY A. & DAVID W. REINBEAU ACREAGE: ±50.88

DRILL DRILL DEEPER REDRILL FRACTURE OR STIMULATE PLUG OFF OLD FORMATION PERFORATE NEW FORMATION

CONVERT PLUG & ABANDON CLEAN OUT & REPLUG OTHER CHANGE (SPECIFY) **04/29/2022**

TARGET FORMATION: MARCELLUS ESTIMATED DEPTH: 6,354 TVD 15,019 TMD

WELL OPERATOR: SWN PRODUCTION COMPANY, LLC ADDRESS: 1300 FORT PIERPONT ROAD, SUITE 200
 CITY: MORGANTOWN STATE: WV ZIP CODE: 26508 DESIGNATED AGENT: BRITTANY WOODY
 ADDRESS: 1300 FORT PIERPONT ROAD, SUITE 200
 CITY: MORGANTOWN STATE: WV ZIP CODE: 26508

LEGEND:	<ul style="list-style-type: none"> ○ PROPOSED SURFACE HOLE / BOTTOM HOLE ☼ EXISTING / PRODUCING WELLHEAD LPL* LANDING POINT LOCATION Ⓜ EXISTING WATER WELL Ⓢ EXISTING SPRING — SURVEYED BOUNDARY — DRILLING UNIT == LEASE BOUNDARY — PROPOSED PATH 	REVISIONS: Δ SHL CHANGED 03-10-2022 DATE: 02-17-2022 DRAWN BY: N. MANO SCALE: 1" = 2000' DRAWING NO: WELL LOCATION PLAT
----------------	---	--

**JACKSON SURVEYING
INC.**

2413 EAST PIKE ST. # 112
Clarksburg, WV 26302
304-623-5851

WELL BORE TRACTS		
TRACT	SURFACE OWNER (S) / ROYALTY OWNER (R)	TAX PARCEL
1	REINBEAU SHELLY A & DAVID W (S/R)	13-8-29 ✓
TRACT	SURFACE OWNER (S)	TAX PARCEL
2	REINBEAU SHELLY A & DAVID W (S)	13-8-27 ✓
3	BOWMAN MICHAEL ET UX (S)	13-8-28 ✓
4	ALEXANDER LORRAINE (S)	13-7-20 ✓
5	ALEXANDER LORRAINE (S)	13-7-18.1 ✓
6	WARD CYNTHIA J & DALE P (S)	13-4-23.6 ✓
7	COULLING LOUISE S ET AL (S)	13-3-3 ✓
8	WALTON EARL RICHARD JR & BRANDICE C (S)	13-4-22.23 ✓
9	WALTON EARL RICHARD JR & BRANDICE C (S)	13-4-22.22 ✓
10	WALTON EARL RICHARD JR & BRANDICE C (S)	13-4-22.20 ✓
11	BRINKMEIER BRUCE & TAMARA (S)	13-4-22.14 ✓
12	HOFFMASTER KEVIN & CRYSTAL (S)	13-4-22.27 ✓
13	HILL CAROL LYNN & FORDYCE BRIAN W (S)	13-4-22.8 ✓
14	MANNING JOHN B & KIMBERLY R (S)	13-4-22.13 ✓
15	GAMES FRED & MARY V (S)	13-4-22.17 ✓
16	MCGUIRE PHILIP C (S)	13-4-21.4 ✓
17	MCGUIRE PHILIP C (S)	13-4-21.9 ✓
18	GARVIN CORRINE A EST (S)	13-2-101 ✓
19	GARVIN CORRINE A EST (S)	13-2-100 ✓
20	GARVIN CORRINE A EST (S)	13-2-98 ✓
21	GARVIN DOROTHY MAE EST (S)	13-2-81 ✓
22	ROMINE WANDA KAY (S)	13-2-77 ✓
23	GARVIN CORRINE A EST (S)	13-2-68 ✓

ADJOINING OWNERS TABLE		
TRACT	SURFACE OWNER	TAX PARCEL
A	MCCOMBS JOHN A SR, THOMAS E & BETH	13-8-11
B	MCCOMBS JOHN A SR, THOMAS E & BETH	13-8-26
C	REINBEAU RONALD W & FRIEDA A - LIFE	13-7-22.2
D	MCCOMBS JOHN A SR & MARILYN S	13-7-22.1
E	REINBEAU DAVID W & SHELLEY A	13-7-22.3
F	REINBEAU DAVID W & SHELLEY A	13-7-21.1
G	BOWMAN MICHAEL J & CONSTANCE G	13-7-21
H	BOARD OF EDUCATION	13-7-17
I	BLANEY TIMOTHY O ET UX	13-4-24.5
J	WARD CYNTHIA J	13-4-23.16
K	SMITH JOANN H	13-4-23.2
L	DUNCAN ELMER E & SUSAN L	13-4-23.1
M	STAN TYLER P & CASEY K	13-4-23.5
N	OSER FREDERICK P & MALLORY A	13-4-23.10
O	OSER FREDERICK P & MALLORY A	13-4-23.15
P	BLANEY FARMS LLC	13-4-23
Q	WARD CYNTHIA J	13-4-23.14
R	BLANEY RODNEY A	13-4-23.13
S	SZELIGO RICHARD & ASHLEY	13-4-23.8
T	SZELIGO RICHARD L JR & ASHLEY E	13-4-23.11
U	ETZEL JAMIE P & ANTHONY EVICK II	13-4-23.12
V	ETZEL JAMIE P & ANTHONY EVICK II	13-4-23.7
W	FITZPATRICK BRYAN A & HEIDI A	13-4-23.4
X	WARD CYNTHIA J & DALE P	13-4-24
Y	ORLOFSKE SEAN A & JENNIFER L	13-4-22.11
Z	GAMES FREDERICK LOUIS II ET UX	13-4-22.10
A2	GARRISON ASHLEY	13-4-22.12
B2	FISHER DEBRA ANN GAMES & GALEN E	13-4-22.9
C2	WEST VALLIE JAMES ET AL	13-4-22
D2	FISHER GALEN E & DEBRA A	13-4-22.26
E2	FISHER DEBRA ANN GAMES & GALEN E	13-4-22.5
F2	FISHER DEBRA ANN GAMES & GALEN E	13-4-22.3
G2	GAMES MARY VIRGINIA - TOD	13-4-22.2
H2	GAMES MARY VIRGINIA - TOD	13-4-22.25
I2	WEST RICHARD DJR	13-4-22.24
J2	FISHER GALEN E & DEBRA A	13-4-21
K2	HILL CHARLES S ET UX	13-4-21.7
L2	WALTERS SAMANTHA J & RICHARDS JENNIFER L	13-4-21.1
M2	GARVIN CORRINE A EST	13-2-101.2
N2	GARVIN CORRINE A EST	13-2-101.1
O2	GARVIN CORRINE A EST	13-4-20

ADJOINING OWNERS TABLE		
TRACT	SURFACE OWNER	TAX PARCEL
P2	GARVIN CORRINE A EST	13-2-70
Q2	GARVIN CORRINE A EST	13-2-99
R2	GARVIN CORRINE A EST	13-2-71
S2	MUSTACHIO EMILY A & GARVIN GRANT W	13-2-72
T2	GARVIN JOHN A & KAREN L	13-2-73
U2	GARVIN JOHN ARTHUR & KAREN L	13-2-74
V2	GARVIN JOHN ARTHUR & KAREN L	13-2-75
W2	BOWSER MARY ANNE	13-2-76
X2	GARVIN CORRINE A EST	13-2-69
Y2	ST MYERS MICHAEL W	13-2-67
Z2	GARVIN CORRINE A EST	13-2-38
A3	POLLACK RICHARD J ET UX	13-2-38.1
B3	BURKE RICHARD & FITZPATRICK DEBRA	13-2-31.2
C3	MILLER GEORGE W ET AL	13-2-79
D3	GARVIN JOHN A & KAREN L	13-2-78
E3	RANSOM DAVID W & DONNA K	13-2-80
F3	GARVIN JOHN	13-2-81.2
G3	MERCER RICK	13-2-81.1
H3	GARVIN LEILA N & DONALD A	13-2-96
I3	GARVIN CORRINE A EST	13-2-97
J3	DAY JOHN U EST & CHRISTINE MERCER	13-2-95
K3	YOUNGER DONALD A & MOORE TERESA R	13-2-94
L3	WIEDEBUSCH ROBERT & CINDY	13-2-93.1
M3	WIEDEBUSCH ROBERT & CINDY	13-2-91
N3	GAUGHAN MICHAEL WM	13-2-90.1
O3	GAUGHAN MICHAEL WILLIAM ET UX	13-2-90
P3	ABEL JAMES R & SHERI L	13-2-89
Q3	ISER RONALD J ET UX	13-2-88
R3	WHITE HORSE FARM LLC	13-3-2
S3	COULLING LOUISE S ET AL	13-3-5.3
T3	COULLING LOUISE S	13-3-5
U3	BONACCI BRIAN F	13-3-5.1
V3	GEHO STANLEY R & BETH B	13-4-22.15
W3	GAMES FRED & MARY V	13-4-22.18
X3	GAMES FRED & MARY V	13-4-22.19
Y3	OHIO COUNTY COAL RESOURCES INC	13-3-3.1
Z3	WALTON EARL RICHARD JR & BRANDICE C	13-4-22.21
A4	BRINKMEIER BRUCE & TAMARA	13-4-22.15
B4	ALEXANDER LORRAINE	13-7-18
C4	SAMPSON EDITH VIRGINIA EST	13-7-19
D4	NARRISH KEVIN	13-6-30
E4	SOUTH CHRISTOPHER C	13-8-31
F4	KOSTELECKY JOSEPH J JR & CAROLYN - TOD	13-8-31.1
G4	FUNK CHARLES D ET UX	13-8-32
H4	LOY EUGENE EST ET AL	13-8-1
I4	LIBERTY JOHN ET UX	13-8-10

04/29/2022

REVISIONS: A SHL CHANGED 03-10-2022	COMPANY: SWN Production Company, LLC	SWN ^{R+} ^A ^{V+} [*] Production Company™
OPERATOR'S WELL #: 47-051-02438 1H	DAVID REINBEAU MSH	DATE: 02-17-2022
DISTRICT: UNION	COUNTY: MARSHALL	STATE: WV
		DRAWN BY: N. MANO SCALE: N/A DRAWING NO: WELL LOCATION PLAT 2

**INFORMATION SUPPLIED UNDER WEST VIRGINIA CODE
Chapter 22, Article 6A, Section 5(a)(5)
IN LIEU OF FILING LEASE(S) AND OTHER CONTINUING CONTRACT(S)**

Under the oath required to make the verification on page 1 of this Notice and Application, I depose and say that I am the person who signed the Notice and Application for the Applicant, and that –

- (1) the tract of land is the same tract described in this Application, partly or wholly depicted in the accompanying plat, and described in the Construction and Reclamation Plan;
- (2) the parties and recordation data (if recorded) for lease(s) or other continuing contract(s) by which the Applicant claims the right to extract, produce or market the oil or gas are as follows:

Lease Name or Number	Grantor, Lessor, etc.	Grantee, Lessee, etc.	Royalty	Book/Page
----------------------	-----------------------	-----------------------	---------	-----------

See Exhibit "A"

**Acknowledgement of Possible Permitting/Approval
In Addition to the Office of Oil and Gas**

The permit applicant for the proposed well work addressed in this application hereby acknowledges the possibility of the need for permits and/or approvals from local, state, or federal entities in addition to the DEP, Office of Oil and Gas, including but not limited to the following:

- WV Division of Water and Waste Management
- WV Division of Natural Resources WV Division of Highways
- U.S. Army Corps of Engineers
- U.S. Fish and Wildlife Service
- County Floodplain Coordinator

The applicant further acknowledges that any Office of Oil and Gas permit in no way overrides, replaces, or nullifies the need for other permits/approvals that may be necessary and further affirms that all needed permits/approvals should be acquired from the appropriate authority before the affected activity is initiated.

Well Operator: SWN Production Company, LLC

By: Bailey Bronger
Its: Senior Landman

RECEIVED
Office of Oil and Gas

MAR 03 2022

WV Department of
Environmental Protection

EXHIBIT "A"

Attached to and made a part of the State of West Virginia Oil and Gas Permit Form, WW-6A1, by SWN Production Company, LLC, Operator
David Reinbeau MSH 1H
Marshall County, West Virginia

#	TMP	LESSOR	LESSEE	ROYALTY	BK/PG
✓ 1)	13-0008-0029-0000	Shelly A. Reinbeau and David W. Reinbeau, her husband, joint tenants, with right of survivorship	Chesapeake Appalachia, LLC SWN Production Company, LLC	17.00%	688/424 33/110
✓ 2)	13-0008-0027-0000	Shelly A. Reinbeau and David W. Reinbeau, her husband, joint tenants, with right of survivorship	Chesapeake Appalachia, LLC SWN Production Company, LLC	17.00%	688/424 33/110
✓ 3)	13-0008-0028-0000	James D. Gardner, a widower	TriEnergy Holdings, LLC NPAR, LLC Chevron U.S.A. Inc. Chesapeake Appalachia, LLC SWN Production Company, LLC	16.00%	709/558 24/430 756/332 30/532 33/110
		Robert E. Gardner and Mary Gardner, his wife (1/4th interest)	TriEnergy Holdings, LLC NPAR, LLC Chevron U.S.A. Inc. Chesapeake Appalachia, LLC SWN Production Company, LLC	16.00%	717/139 24/430 756/332 30/532 33/110
		Gloria N. McGwire and Kenneth McGwire, her husband	TriEnergy Holdings, LLC NPAR, LLC Chevron U.S.A. Inc. Chesapeake Appalachia, LLC SWN Production Company, LLC	16.00%	717/137 24/430 756/332 30/532 33/110
		Lilo Gardner, aka Liselotte P. Gardner, a widow	TriEnergy Holdings, LLC NPAR, LLC Chevron U.S.A. Inc. Chesapeake Appalachia, LLC SWN Production Company, LLC	16.00%	717/135 24/430 756/332 30/532 33/110
✓ 4)	13-0007-0020-0000	Hayhurst Company, a Florida Partnership	Chesapeake Appalachia, L.L.C. SWN Production Company, LLC	17.00%	715/419 33/110
✓ 5)	13-0007-0018-0001	Hayhurst Company, a Florida Partnership	Chesapeake Appalachia, L.L.C. SWN Production Company, LLC	17.00%	715/419 33/110
✓ 6)	13-0004-0023-0006	Blaney Farms, L.L.C., a West Virginia Limited Liability Company	Chesapeake Appalachia, L.L.C. SWN Production Company, LLC	14.00%	685/543 33/110
✓ 7)	13-0003-0003-0000	Orville Young L.L.C. Louise S. Coulling, a married woman dealing in her sole and separate property	SWN Production Company, LLC Chesapeake Appalachia, L.L.C. SWN Production Company, LLC	18.00% 18.75%	868/394 767/445 33/110

RECEIVED
Office of Oil and Gas

MAR 03 2022

WV Department of
Environmental Protection

04/29/2022

		Heidi Bruhn, a married woman dealing in her sole and separate property	Chesapeake Appalachia, L.L.C. SWN Production Company, LLC	18.75%	767/455 33/110	
		Mary Schenk Hamilton and Gary P. Hamilton, wife and husband	Chesapeake Appalachia, L.L.C. SWN Production Company, LLC	18.75%	767/466 33/110	
		Karen Schenk Sligar and Terry B. Sligar, wife and husband	Chesapeake Appalachia, L.L.C. SWN Production Company, LLC	18.75%	768/203 33/110	
		White Horse Farm, LLC	Chesapeake Appalachia, L.L.C. SWN Production Company, LLC	18.75%	771/373 33/110	
		Frank A. Bonacci, a married man dealing in his sole and separate property	Chesapeake Appalachia, L.L.C. SWN Production Company, LLC	18.75%	782/385 33/110	
		Brian F. Bonacci, a single man	Chesapeake Appalachia, L.L.C. SWN Production Company, LLC	18.75%	782/393 33/110	
✓	8)	13-0004-0022-0023	James Riley West and Phyllis Jean West, husband and wife	Chesapeake Appalachia, L.L.C. SWN Production Company, LLC	12.50%	676/329 33/110
			Fred Games and Mary Virginia Games, husband and wife	Chesapeake Appalachia, L.L.C. SWN Production Company, LLC	12.50%	676/334 33/110
✓	9)	13-0004-0022-0022	James Riley West and Phyllis Jean West, husband and wife	Chesapeake Appalachia, L.L.C. SWN Production Company, LLC	12.50%	676/329 33/110
			Fred Games and Mary Virginia Games, husband and wife	Chesapeake Appalachia, L.L.C. SWN Production Company, LLC	12.50%	676/334 33/110
✓	10)	13-0004-0022-0020	James Riley West and Phyllis Jean West, husband and wife	Chesapeake Appalachia, L.L.C. SWN Production Company, LLC	12.50%	676/329 33/110
			Fred Games and Mary Virginia Games, husband and wife	Chesapeake Appalachia, L.L.C. SWN Production Company, LLC	12.50%	676/334 33/110
✓	11)	13-0004-0022-0014	James Riley West and Phyllis Jean West, husband and wife	Chesapeake Appalachia, L.L.C. SWN Production Company, LLC	12.50%	676/329 33/110
			Fred Games and Mary Virginia Games, husband and wife	Chesapeake Appalachia, L.L.C. SWN Production Company, LLC	12.50%	676/334 33/110
✓	12)	13-0004-0022-0027	James Riley West and Phyllis Jean West, husband and wife	Chesapeake Appalachia, L.L.C. SWN Production Company, LLC	12.50%	676/329 33/110
			Fred Games and Mary Virginia Games, husband and wife	Chesapeake Appalachia, L.L.C. SWN Production Company, LLC	12.50%	676/334 33/110

RECEIVED
Office of Oil and Gas

MAR 03 2022

WV Department of
Environmental Protection

04/29/2022

✓	13)	13-0004-0022-0008	Carol Lynn Hill, single	Chesapeake Appalachia, L.L.C. SWN Production Company, LLC	18.00%	770/630 33/110
✓	14)	13-0004-0022-0013	James Riley West and Phyllis Jean West, husband and wife	Chesapeake Appalachia, L.L.C. SWN Production Company, LLC	12.50%	676/329 33/110
			Fred Games and Mary Virginia Games, husband and wife	Chesapeake Appalachia, L.L.C. SWN Production Company, LLC	12.50%	676/334 33/110
✓	15)	13-0004-0022-0017	James Riley West and Phyllis Jean West, husband and wife	Chesapeake Appalachia, L.L.C. SWN Production Company, LLC	12.50%	676/329 33/110
			Fred Games and Mary Virginia Games, husband and wife	Chesapeake Appalachia, L.L.C. SWN Production Company, LLC	12.50%	676/334 33/110
✓	16)	13-0004-0021-0004	Philip C. McGuire and Janice R. McGuire, husband and wife	Chesapeake Appalachia, L.L.C. SWN Production Company, LLC	18.00%	834/193 33/110
✓	17)	13-0004-0021-0009	Philip C. McGuire and Janice R. McGuire, husband and wife	Chesapeake Appalachia, L.L.C. SWN Production Company, LLC	18.00%	834/193 33/110
✓	18)	13-0002-0101-0000	Marybeth Pollack and Richard J. Pollack, her husband	Chesapeake Appalachia, L.L.C. SWN Production Company, LLC	18.00%	775/539 33/110
✓	19)	13-0002-0100-0000	Richard J. Pollack and Marybeth Pollack, husband and wife	Chesapeake Appalachia, L.L.C. SWN Production Company, LLC	18.00%	777/357 33/110
✓	20)	13-0002-0098-0000	John Arthur Garvin and Karen L. Garvin, husband and wife	Chesapeake Appalachia, L.L.C. SWN Production Company, LLC	14.00%	681/598 33/110
			Calvin Carter Garvin, a married man doing business in his sole and separate property	Chesapeake Appalachia, L.L.C. SWN Production Company, LLC	14.00%	682/118 33/110
			Hadden Paul Garvin, Jr., single	Chesapeake Appalachia, L.L.C. SWN Production Company, LLC	14.00%	681/119 33/110
			Leila Catherine Garvin Linder, aka Catherine Linder, and Dr. Steven Linder, wife and husband	Chesapeake Appalachia, L.L.C. SWN Production Company, LLC	18.00%	799/269 33/110
			Heather Blackmar, a married woman dealing in her sole and separate property	Chesapeake Appalachia, L.L.C. SWN Production Company, LLC	18.00%	799/635 33/110
			Gary W. Garvin, single	Chesapeake Appalachia, L.L.C. SWN Production Company, LLC	12.50%	691/646 33/110
			Philip Spencer Bowen, Jr., widower	Chesapeake Appalachia, L.L.C. SWN Production Company, LLC	18.00%	799/641 33/110

RECEIVED
Office of Oil and Gas

MAR 03 2022

WV Department of
Environmental Protection

04/29/2022

		Donald Alexander Garvin, widower	Chesapeake Appalachia, L.L.C. SWN Production Company, LLC	18.75%	710/34 33/110
✓ 21)	13-0002-0081-0000	John Arthur Garvin and Karen L. Garvin, husband and wife	Chesapeake Appalachia, L.L.C. SWN Production Company, LLC	14.00%	681/598 33/110
		Calvin Carter Garvin, a married man doing business in his sole and separate property	Chesapeake Appalachia, L.L.C. SWN Production Company, LLC	14.00%	682/118 33/110
		Hadden Paul Garvin, Jr., single	Chesapeake Appalachia, L.L.C. SWN Production Company, LLC	14.00%	681/119 33/110
		Leila Catherine Garvin Linder, aka Catherine Linder, and Dr. Steven Linder, wife and husband	Chesapeake Appalachia, L.L.C. SWN Production Company, LLC	18.00%	799/269 33/110
		Heather Blackmar, a married woman dealing in her sole and separate property	Chesapeake Appalachia, L.L.C. SWN Production Company, LLC	18.00%	799/635 33/110
		Gary W. Garvin, single	Chesapeake Appalachia, L.L.C. SWN Production Company, LLC	12.50%	691/646 33/110
		Philip Spencer Bowen, Jr., widower	Chesapeake Appalachia, L.L.C. SWN Production Company, LLC	18.00%	799/641 33/110
		Donald Alexander Garvin, widower	Chesapeake Appalachia, L.L.C. SWN Production Company, LLC	18.75%	710/34 33/110
✓ 22)	13-0002-0077-0000	Wanda K. Romine a/k/a Wanda Kay Romine, a widow and not remarried	SWN Production Company, LLC	18.00%	1122/394
✓ 23)	13-0002-0068-0000	Marybeth Pollack and Richard J. Pollack, her husband	Chesapeake Appalachia, L.L.C. SWN Production Company, LLC	18.75%	710/49 33/110

RECEIVED
 Office of Oil and Gas
MAR 03 2022
 WV Department of
 Environmental Protection

04/29/2022



SWN Production Company, LLC
1300 Fort Pierpont Dr, Ste 201
Morgantown, WV 26508
Tel: 304 884 1610
Fax: 304 471 2497
www.swn.com

February 16, 2022

Mr. Charles Brewer
WV DEP Office of Oil & Gas
601 57th St., SE
Charleston, WV 25304

RE: SWN's proposed New Well: David Reinbeau MSH 1H in Marshall County, West Virginia, Drilling under Sorghum Ridge Road, Garvins Road, and Phylmar Drive.

Dear Mr. Brewer:

SWN Production Company, LLC ("SWN") is applying for a drilling permit for the above referenced well. The State of West Virginia has raised some concern as to SWN's right to drill under Sorghum Ridge Road, Garvins Road, and Phylmar Drive. Please be advised that SWN has leased all mineral owners under said route as it relates to the above-referenced well and unit.

Thank you.

Sincerely,

Bailey Brouger
Senior Landman
SWN Production Company, LLC

RECEIVED
Office of Oil and Gas

MAR 03 2022

WV Department of
Environmental Protection

The Right People doing the Right Things,
wisely investing the cash flow from our
underlying Assets. **04/29/2022**

**STATE OF WEST VIRGINIA
DEPARTMENT OF ENVIRONMENTAL PROTECTION, OFFICE OF OIL AND GAS
NOTICE CERTIFICATION**

Date of Notice Certification: _____

API No. 47- 051 - _____
Operator's Well No. David Reinbeau MSH 1H
Well Pad Name: David Reinbeau MSH

Notice has been given:

Pursuant to the provisions in West Virginia Code § 22-6A, the Operator has provided the required parties with the Notice Forms listed below for the tract of land as follows:

State: <u>West Virginia</u>	UTM NAD 83	Easting: <u>528,902.042</u>
County: <u>051-MARshall</u>		Northing: <u>4,427,016.625</u>
District: <u>Union</u>	Public Road Access: <u>Sorghum Ridge Road</u>	
Quadrangle: <u>Moundsville</u>	Generally used farm name: <u>David Reinbeau</u>	
Watershed: <u>Holidays Run of Wheeling Creek</u>		

Pursuant to West Virginia Code § 22-6A-7(b), every permit application filed under this section shall be on a form as may be prescribed by the secretary, shall be verified and shall contain the following information: (14) A certification from the operator that (i) it has provided the owners of the surface described in subdivisions (1), (2) and (4), subsection (b), section ten of this article, the information required by subsections (b) and (c), section sixteen of this article; (ii) that the requirement was deemed satisfied as a result of giving the surface owner notice of entry to survey pursuant to subsection (a), section ten of this article six-a; or (iii) the notice requirements of subsection (b), section sixteen of this article were waived in writing by the surface owner; and Pursuant to West Virginia Code § 22-6A-11(b), the applicant shall tender proof of and certify to the secretary that the notice requirements of section ten of this article have been completed by the applicant.

<p>Pursuant to West Virginia Code § 22-6A, the Operator has attached proof to this Notice Certification that the Operator has properly served the required parties with the following:</p> <p>*PLEASE CHECK ALL THAT APPLY</p> <p><input type="checkbox"/> 1. NOTICE OF SEISMIC ACTIVITY or <input checked="" type="checkbox"/> NOTICE NOT REQUIRED BECAUSE NO SEISMIC ACTIVITY WAS CONDUCTED</p> <p><input checked="" type="checkbox"/> 2. NOTICE OF ENTRY FOR PLAT SURVEY or <input type="checkbox"/> NO PLAT SURVEY WAS CONDUCTED</p> <p><input checked="" type="checkbox"/> 3. NOTICE OF INTENT TO DRILL or <input type="checkbox"/> NOTICE NOT REQUIRED BECAUSE NOTICE OF ENTRY FOR PLAT SURVEY WAS CONDUCTED or</p> <p><input type="checkbox"/> WRITTEN WAIVER BY SURFACE OWNER (PLEASE ATTACH)</p> <p><input checked="" type="checkbox"/> 4. NOTICE OF PLANNED OPERATION</p> <p><input checked="" type="checkbox"/> 5. PUBLIC NOTICE</p> <p><input checked="" type="checkbox"/> 6. NOTICE OF APPLICATION</p>	<p>OOG OFFICE USE ONLY</p> <p><input type="checkbox"/> RECEIVED/ NOT REQUIRED</p> <p><input type="checkbox"/> RECEIVED</p> <p><input type="checkbox"/> RECEIVED/ NOT REQUIRED</p> <p><input type="checkbox"/> RECEIVED</p> <p><input type="checkbox"/> RECEIVED</p> <p><input type="checkbox"/> RECEIVED</p>
<p>RECEIVED Office of Oil and Gas MAR 03 2022 WV Department of Environmental Protection</p>	

Required Attachments:

The Operator shall attach to this Notice Certification Form all Notice Forms and Certifications of Notice that have been provided to the required parties and/or any associated written waivers. For the Public Notice, the operator shall attach a copy of the Class II Legal Advertisement with publication date verification or the associated Affidavit of Publication. The attached Notice Forms and Certifications of Notice shall serve as proof that the required parties have been noticed as required under West Virginia Code § 22-6A. Pursuant to West Virginia Code § 22-6A-11(b), the Certification of Notice to the person may be made by affidavit of personal service, the return receipt card or other postal receipt for certified mailing.

Certification of Notice is hereby given:

THEREFORE, I Brittany Woody, have read and understand the notice requirements within West Virginia Code § 22-6A. I certify that as required under West Virginia Code § 22-6A, I have served the attached copies of the Notice Forms, identified above, to the required parties through personal service, by registered mail or by any method of delivery that requires a receipt or signature confirmation. I certify under penalty of law that I have personally examined and am familiar with the information submitted in this Notice Certification and all attachments, and that based on my inquiry of those individuals immediately responsible for obtaining the information, I believe that the information is true, accurate and complete. I am aware that there are significant penalties for submitting false information, including the possibility of fine and imprisonment.

Well Operator:	<u>SWN Production Co., LLC</u>	Address:	<u>1300 Fort Pierpont Dr., Suite 201</u>
By:	<u>Brittany Woody</u>		<u>Morgantown, WV 26508</u>
Its:	<u>Senior Regulatory Analyst</u>	Facsimile:	<u>304-884-1690</u>
Telephone:	<u>304-884-1610</u>	Email:	<u>Brittany_Woody@swn.com</u>

Brittany Woody

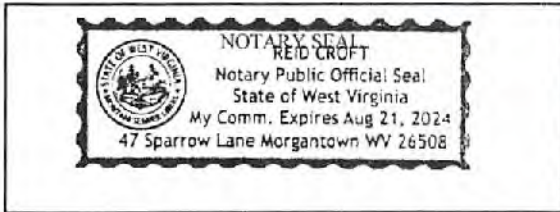

Subscribed and sworn before me this 17th day of Feb, 2022.

Reid Croft

Notary Public

My Commission Expires 8/21/2024

Oil and Gas Privacy Notice:

The Office of Oil and Gas processes your personal information, such as name, address and telephone number, as part of our regulatory duties. Your personal information may be disclosed to other State agencies or third parties in the normal course of business or as needed to comply with statutory or regulatory requirements, including Freedom of Information Act requests. Our office will appropriately secure your personal information. If you have any questions about our use or your personal information, please contact DEP's Chief Privacy Officer at depprivacyofficer@wv.gov.

RECEIVED
Office of Oil and Gas

MAR 03 2022

WV Department of
Environmental Protection

WW-6A
(9-13)

API NO. 47- 051 -
OPERATOR WELL NO. David Reinbeau MSH 1H
Well Pad Name: David Reinbeau MSH

**STATE OF WEST VIRGINIA
DEPARTMENT OF ENVIRONMENTAL PROTECTION, OFFICE OF OIL AND GAS
NOTICE OF APPLICATION**

Notice Time Requirement: notice shall be provided no later than the filing date of permit application.

Date of Notice: _____ **Date Permit Application Filed:** _____

Notice of:

- PERMIT FOR ANY WELL WORK
- CERTIFICATE OF APPROVAL FOR THE CONSTRUCTION OF AN IMPOUNDMENT OR PIT

Delivery method pursuant to West Virginia Code § 22-6A-10(b)

- PERSONAL SERVICE
- REGISTERED MAIL
- METHOD OF DELIVERY THAT REQUIRES A RECEIPT OR SIGNATURE CONFIRMATION

Pursuant to W. Va. Code § 22-6A-10(b) no later than the filing date of the application, the applicant for a permit for any well work or for a certificate of approval for the construction of an impoundment or pit as required by this article shall deliver, by personal service or by registered mail or by any method of delivery that requires a receipt or signature confirmation, copies of the application, the erosion and sediment control plan required by section seven of this article, and the well plat to each of the following persons: (1) The owners of record of the surface of the tract on which the well is or is proposed to be located; (2) The owners of record of the surface tract or tracts overlying the oil and gas leasehold being developed by the proposed well work, if the surface tract is to be used for roads or other land disturbance as described in the erosion and sediment control plan submitted pursuant to subsection (c), section seven of this article; (3) The coal owner, operator or lessee, in the event the tract of land on which the well proposed to be drilled is located [sic] is known to be underlain by one or more coal seams; (4) The owners of record of the surface tract or tracts overlying the oil and gas leasehold being developed by the proposed well work, if the surface tract is to be used for the placement, construction, enlargement, alteration, repair, removal or abandonment of any impoundment or pit as described in section nine of this article; (5) Any surface owner or water purveyor who is known to the applicant to have a water well, spring or water supply source located within one thousand five hundred feet of the center of the well pad which is used to provide water for consumption by humans or domestic animals; and (6) The operator of any natural gas storage field within which the proposed well work activity is to take place. (c)(1) If more than three tenants in common or other co-owners of interests described in subsection (b) of this section hold interests in the lands, the applicant may serve the documents required upon the person described in the records of the sheriff required to be maintained pursuant to section eight, article one, chapter eleven-a of this code. (2) Notwithstanding any provision of this article to the contrary, notice to a lien holder is not notice to a landowner, unless the lien holder is the landowner. W. Va. Code R. § 35-8-5.7.a requires, in part, that the operator shall also provide the Well Site Safety Plan ("WSSP") to the surface owner and any water purveyor or surface owner subject to notice and water testing as provided in section 15 of this rule.

Application Notice WSSP Notice E&S Plan Notice Well Plat Notice is hereby provided to:

SURFACE OWNER(s)

Name: David & Shelly Reinbeau
Address: 651 Sorghum Ridge Road
Wheeling, WV 26003

Name: _____
Address: _____

SURFACE OWNER(s) (Road and/or Other Disturbance)

Name: _____
Address: _____

Name: _____
Address: _____

SURFACE OWNER(s) (Impoundments or Pits)

Name: _____
Address: _____

COAL OWNER OR LESSEE

Name: American Consolidated Natural Resources
Address: 46226 National Road
St. Clairsville, OH 43950

COAL OPERATOR

Name: _____
Address: _____

SURFACE OWNER OF WATER WELL AND/OR WATER PURVEYOR(s)

Name: None
Address: _____

OPERATOR OF ANY NATURAL GAS STORAGE FIELD

Name: _____
Address: _____

*Please attach additional forms if necessary

Office of Oil and Gas

MAR 03 2022

West Virginia Department of Environmental Protection

04/29/2022

Notice is hereby given:

Pursuant to West Virginia Code § 22-6A-10(b), notice is hereby given that the undersigned well operator has applied for a permit for well work or for a certificate of approval for the construction of an impoundment or pit.

This Notice Shall Include:

Pursuant to W. Va. Code § 22-6A-10(b), this notice shall include: (1) copies of the application; (2) the erosion and sediment control plan required by section seven of this article; and (3) the well plat.

Pursuant to W. Va. Code § 22-6A-10(f), this notice shall include: (1) a statement of the time limits for filing written comments; (2) who may file written comments; (3) the name and address of the secretary for the purpose of filing the comments and obtaining additional information; and (4) a statement that the persons may request, at the time of submitting written comments, notice of the permit decision and a list of persons qualified to test water.

Pursuant to W. Va. Code R. § 35-8-5.7.a, the operator shall provide the Well Site Safety Plan to the surface owner and any water purveyor or surface owner subject to notice and water testing as provided in section 15 of this rule.

Pursuant to W. Va. Code R. § 35-8-15.2.c, this notice shall: (1) contain a statement of the surface owner's and water purveyor's right to request sampling and analysis; (2) advise the surface owner and water purveyor of the rebuttable presumption for contamination or deprivation of a fresh water source or supply; advise the surface owner and water purveyor that refusal to allow the operator to conduct a pre-drilling water well test constitutes a method to rebut the presumption of liability; (3) advise the surface owner and water purveyor of his or her independent right to sample and analyze any water supply at his or her own expense; advise the surface owner and water purveyor whether or not the operator will utilize an independent laboratory to analyze any sample; and (4) advise the surface owner and water purveyor that he or she can obtain from the Chief a list of water testing laboratories in the subject area capable of and qualified to test water supplies in accordance with standard acceptable methods.

Additional information related to horizontal drilling may be obtained from the Secretary, at the WV Department of Environmental Protection headquarters, located at 601 57th Street, SE, Charleston, WV 25304 (304-926-0450) or by visiting www.dep.wv.gov/oil-and-gas/pages/default.aspx.

Well Location Restrictions

Pursuant to W. Va. Code § 22-6A-12, Wells may not be drilled within two hundred fifty feet measured horizontally from any existing water well or developed spring used for human or domestic animal consumption. The center of well pads may not be located within six hundred twenty-five feet of an occupied dwelling structure, or a building two thousand five hundred square feet or larger used to house or shelter dairy cattle or poultry husbandry. This limitation is applicable to those wells, developed springs, dwellings or agricultural buildings that existed on the date a notice to the surface owner of planned entry for surveying or staking as provided in section ten of this article or a notice of intent to drill a horizontal well as provided in subsection (b), section sixteen of this article was provided, whichever occurs first, and to any dwelling under construction prior to that date. This limitation may be waived by written consent of the surface owner transmitted to the department and recorded in the real property records maintained by the clerk of the county commission for the county in which such property is located. Furthermore, the well operator may be granted a variance by the secretary from these distance restrictions upon submission of a plan which identifies the sufficient measures, facilities or practices to be employed during well site construction, drilling and operations. The variance, if granted, shall include terms and conditions the department requires to ensure the safety and protection of affected persons and property. The terms and conditions may include insurance, bonding and indemnification, as well as technical requirements. (b) No well pad may be prepared or well drilled within one hundred feet measured horizontally from any perennial stream, natural or artificial lake, pond or reservoir, or a wetland, or within three hundred feet of a naturally reproducing trout stream. No well pad may be located within one thousand feet of a surface or ground water intake of a public water supply. The distance from the public water supply as identified by the department shall be measured as follows: (1) For a surface water intake on a lake or reservoir, the distance shall be measured from the boundary of the lake or reservoir. (2) For a surface water intake on a flowing stream, the distance shall be measured from a semicircular radius extending upstream of the surface water intake. (3) For a groundwater source, the distance shall be measured from the wellhead or spring. The department may, in its discretion, waive these distance restrictions upon submission of a plan identifying sufficient measures, facilities or practices to be employed during well site construction, drilling and operations to protect the waters of the state. A waiver, if granted, shall impose any permit conditions as the secretary considers necessary. (c) Notwithstanding the foregoing provisions of this section, nothing contained in this section prevents an operator from conducting the activities permitted or authorized by a Clean Water Act Section 404 permit or other approval from the United States Army Corps of Engineers within any waters of the state or within the restricted areas referenced in this section. (d) The well location restrictions set forth in this section shall not apply to any well on a multiple well pad if at least one of the wells was permitted prior to the effective date of this article. (e) The secretary shall, by December 31, 2012, report to the Legislature on the noise, light, dust and volatile organic compounds generated by the drilling of horizontal wells as they relate to the well location restrictions regarding occupied dwelling structures pursuant to this section. Upon a finding, if any, by the secretary that the well location restrictions regarding occupied dwelling structures are inadequate or otherwise require alteration to address the items

examined in the study required by this subsection, the secretary shall have the authority to propose for promulgation legislative rules establishing guidelines and procedures regarding reasonable levels of noise, light, dust and volatile organic compounds relating to drilling horizontal wells, including reasonable means of mitigating such factors, if necessary.

Water Well Testing:

Pursuant to West Virginia Code § 22-6A-10(d), notification shall be made, with respect to surface landowners identified in subsection (b) or water purveyors identified in subdivision (5), subsection (b) of this section, of the opportunity for testing their water well. The operator shall provide an analysis to such surface landowner or water purveyor at their request.

Water Testing Laboratories:

Pursuant to West Virginia Code § 22-6A-10(i), persons entitled to notice pursuant to subsection (b) of this section may contact the department to ascertain the names and locations of water testing laboratories in the subject area capable and qualified to test water supplies in accordance with standard accepted methods. In compiling that list of names the department shall consult with the state Bureau for Public Health and local health departments. A surface owner and water purveyor has an independent right to sample and analyze any water supply at his or her own expense. The laboratory utilized by the operator shall be approved by the agency as being certified and capable of performing sample analyses in accordance with this section.

Rebuttable Presumption for Contamination or Deprivation of a Fresh Water Source or Supply:

W. Va. Code § 22-6A-18 requires that (b) unless rebutted by one of the defenses established in subsection (c) of this section, in any action for contamination or deprivation of a fresh water source or supply within one thousand five hundred feet of the center of the well pad for horizontal well, there is a rebuttable presumption that the drilling and the oil or gas well or either was the proximate cause of the contamination or deprivation of the fresh water source or supply. (c) In order to rebut the presumption of liability established in subsection (b) of this section, the operator must prove by a preponderance of the evidence one of the following defenses: (1) The pollution existed prior to the drilling or alteration activity as determined by a predrilling or prealteration water well test. (2) The landowner or water purveyor refused to allow the operator access to the property to conduct a predrilling or prealteration water well test. (3) The water supply is not within one thousand five hundred feet of the well. (4) The pollution occurred more than six months after completion of drilling or alteration activities. (5) The pollution occurred as the result of some cause other than the drilling or alteration activity. (d) Any operator electing to preserve its defenses under subdivision (1), subsection (c) of this section shall retain the services of an independent certified laboratory to conduct the predrilling or prealteration water well test. A copy of the results of the test shall be submitted to the department and the surface owner or water purveyor in a manner prescribed by the secretary. (e) Any operator shall replace the water supply of an owner of interest in real property who obtains all or part of that owner's supply of water for domestic, agricultural, industrial or other legitimate use from an underground or surface source with a comparable water supply where the secretary determines that the water supply has been affected by contamination, diminution or interruption proximately caused by the oil or gas operation, unless waived in writing by that owner. (f) The secretary may order the operator conducting the oil or gas operation to: (1) Provide an emergency drinking water supply within twenty-four hours; (2) Provide temporary water supply within seventy-two hours; (3) Within thirty days begin activities to establish a permanent water supply or submit a proposal to the secretary outlining the measures and timetables to be used in establishing a permanent supply. The total time in providing a permanent water supply may not exceed two years. If the operator demonstrates that providing a permanent replacement water supply cannot be completed within two years, the secretary may extend the time frame on case-by-case basis; and (4) Pay all reasonable costs incurred by the real property owner in securing a water supply. (g) A person as described in subsection (b) of this section aggrieved under the provisions of subsections (b), (e) or (f) of this section may seek relief in court... (i) Notwithstanding the denial of the operator of responsibility for the damage to the real property owner's water supply or the status of any appeal on determination of liability for the damage to the real property owner's water supply, the operator may not discontinue providing the required water service until authorized to do so by the secretary or a court of competent jurisdiction.

Written Comment:

Pursuant to West Virginia Code § 22-6A-11(a), all persons described in subsection (b), section ten of this article may file written comments with the secretary as to the location or construction of the applicant's proposed well work within thirty days after the application is filed with the secretary. All persons described in West Virginia Code § 22-6A-10(b) may file written comments as to the location or construction of the applicant's proposed well work to the Secretary at:

Chief, Office of Oil and Gas
Department of Environmental Protection
601 57th St. SE
Charleston, WV 25304
(304) 926-0450

RECEIVED
Office of Oil and Gas

MAR 03 2022

WV Department of
Environmental Protection

Such persons may request, at the time of submitting written comments, notice of the permit decision and a list of persons qualified to test water. **NOTE: YOU ARE NOT REQUIRED TO FILE ANY COMMENT.**

04/29/2022

Time Limits and Methods for Filing Comments.

The law requires these materials to be served on or before the date the operator files its Application. You have **THIRTY (30) DAYS** after the filing date to file your comments. Comments must be filed in person or received in the mail by the Chief's office by the time stated above. You may call the Chief's office to be sure of the date. Check with your postmaster to ensure adequate delivery time or to arrange special expedited handling. If you have been contacted by the well operator and you have signed a "voluntary statement of no objection" to the planned work described in these materials, then the permit may be issued at any time.

Pursuant to West Virginia Code § 22-6A-11(c)(2), Any objections of the affected coal operators and coal seam owners and lessees shall be addressed through the processes and procedures that exist under sections fifteen, seventeen and forty, article six of this chapter, as applicable and as incorporated into this article by section five of this article. The written comments filed by the parties entitled to notice under subdivisions (1), (2), (4), (5) and (6), subsection (b), section ten of this article shall be considered by the secretary in the permit issuance process, but the parties are not entitled to participate in the processes and proceedings that exist under sections fifteen, seventeen or forty, article six of this chapter, as applicable and as incorporated into this article by section five of this article.

Comment Requirements

Your comments must be in writing and include your name, address and telephone number, the well operator's name and well number and the approximate location of the proposed well site including district and county from the application. You may add other documents, such as sketches, maps or photographs to support your comments.

Disclaimer: All comments received will be placed on our web site <http://www.dep.wv.gov/oil-and-gas/Horizontal-Permits/Pages/default.aspx> and the applicant will automatically be forwarded an email notice that such comments have been submitted. The applicant will be expected to provide a response to comments submitted by any surface owner, water purveyor or natural gas storage operator noticed within the application.

Permit Denial or Condition

The Chief has the power to deny or condition a well work permit. Pursuant to West Virginia Code § 22-6A-8(d), the permit may not be issued or be conditioned, including conditions with respect to the location of the well and access roads prior to issuance if the director determines that:

- (1) The proposed well work will constitute a hazard to the safety of persons;
- (2) The plan for soil erosion and sediment control is not adequate or effective;
- (3) Damage would occur to publicly owned lands or resources; or
- (4) The proposed well work fails to protect fresh water sources or supplies.

A permit may also be denied under West Virginia Code § 22-6A-7(k), the secretary shall deny the issuance of a permit if the secretary determines that the applicant has committed a substantial violation of a previously issued permit for a horizontal well, including the applicable erosion and sediment control plan associated with the previously issued permit, or a substantial violation of one or more of the rules promulgated under this article, and in each instance has failed to abate or seek review of the violation within the time prescribed by the secretary pursuant to the provisions of subdivisions (1) and (2), subsection (a), section five of this article and the rules promulgated hereunder, which time may not be unreasonable.

Pursuant to West Virginia Code § 22-6A-10(g), any person entitled to submit written comments to the secretary pursuant to subsection (a), section eleven of this article, shall also be entitled to receive from the secretary a copy of the permit as issued or a copy of the order modifying or denying the permit if the person requests receipt of them as a part of the written comments submitted concerning the permit application. Such persons may request, at the time of submitting written comments, notice of the permit decision and a list of persons qualified to test water.

RECEIVED
Office of Oil and Gas

MAR 03 2022

WV Department of
Environmental Protection

04/29/2022

WW-6A
(8-13)

API NO. 47- 051 -
OPERATOR WELL NO. David Reinbeau MSH 1H
Well Pad Name: David Reinbeau MSH

Notice is hereby given by:

Well Operator: SWN Production Co., LLC
Telephone: 304-884-1610
Email: Brittany_Woody@swn.com

Brittany Woody

Address: 1300 Fort Pierpont Dr., Suite 201
Morgantown, WV 26508
Facsimile: 304-884-1690

Oil and Gas Privacy Notice:

The Office of Oil and Gas processes your personal information, such as name, address and telephone number, as part of our regulatory duties. Your personal information may be disclosed to other State agencies or third parties in the normal course of business or as needed to comply with statutory or regulatory requirements, including Freedom of Information Act requests. Our office will appropriately secure your personal information. If you have any questions about our use or your personal information, please contact DEP's Chief Privacy Officer at deprivacyofficer@wv.gov.



Subscribed and sworn before me this 17th day of Feb, 2022.
Reid Croft Notary Public
My Commission Expires 8/21/2024

RECEIVED
Office of Oil and Gas

MAR 03 2022

WV Department of
Environmental Protection

04/29/2022

STATE OF WEST VIRGINIA
DEPARTMENT OF ENVIRONMENTAL PROTECTION, OFFICE OF OIL AND GAS
NOTICE OF ENTRY FOR PLAT SURVEY

Notice Time Requirement: Notice shall be provided at least **SEVEN (7)** days but no more than **FORTY-FIVE (45)** days prior to entry

Date of Notice: 1/26/2022 **Date of Planned Entry:** 2/2/2022

Delivery method pursuant to West Virginia Code § 22-6A-10a

- PERSONAL SERVICE
 REGISTERED MAIL
 METHOD OF DELIVERY THAT REQUIRES A RECEIPT OR SIGNATURE CONFIRMATION

Pursuant to West Virginia Code § 22-6A-10(a), Prior to filing a permit application, the operator shall provide notice of planned entry on to the surface tract to conduct any plat surveys required pursuant to this article. Such notice shall be provided at least seven days but no more than forty-five days prior to such entry to: (1) The surface owner of such tract; (2) to any owner or lessee of coal seams beneath such tract that has filed a declaration pursuant to section thirty-six, article six, chapter twenty-two of this code; and (3) any owner of minerals underlying such tract in the county tax records. The notice shall include a statement that copies of the state Erosion and Sediment Control Manual and the statutes and rules related to oil and gas exploration and production may be obtained from the Secretary, which statement shall include contact information, including the address for a web page on the Secretary's web site, to enable the surface owner to obtain copies from the secretary.

Notice is hereby provided to:

SURFACE OWNER(s)

Name: David & Shelley Reinbeau

Address: 651 SORGHUM RIDGE ROAD
Wheeling, WV 26003

Name: _____

Address: _____

Name: _____

Address: _____

RECEIVED
Office of Oil and Gas
MAR 03 2022
WV Department of
Environmental Protection

COAL OWNER OR LESSEE

Name: American Consolidated Natural Resources

Address: 46226 National Road
St. Clairsville, OH 43950

MINERAL OWNER(s)

Name: David & Shelley Reinbeau

Address: 651 SORGHUM RIDGE ROAD
Wheeling, WV 26003

*please attach additional forms if necessary

Notice is hereby given:

Pursuant to West Virginia Code § 22-6A-10(a), notice is hereby given that the undersigned well operator is planning entry to conduct a plat survey on the tract of land as follows:

State: <u>West Virginia</u>	Approx. Latitude & Longitude: <u>39.994960, -80.664920</u>
County: <u>Marshall</u>	Public Road Access: <u>Sorghum Ridge Road</u>
District: <u>Union</u>	Watershed: <u>Upper Ohio South</u>
Quadrangle: <u>Moundsville</u>	Generally used farm name: <u>David Reinbeau</u>

Copies of the state Erosion and Sediment Control Manual and the statutes and rules related to oil and gas exploration and production may be obtained from the Secretary, at the WV Department of Environmental Protection headquarters, located at 601 57th Street, SE, Charleston, WV 25304 (304-926-0450). Copies of such documents or additional information related to horizontal drilling may be obtained from the Secretary by visiting www.dep.wv.gov/oil-and-gas/pages/default.aspx.

Notice is hereby given by:

Well Operator: <u>SWN PRODUCTION COMPANY, LLC</u>	Address: <u>1300 Fort Pierpont Dr., Suite 201</u>
Telephone: <u>304-884-1610</u>	<u>Morgantown, WV 26508</u>
Email: <u>Brittany_Woody@swn.com</u>	Facsimile: <u>304-884-1690</u>

Oil and Gas Privacy Notice:

The Office of Oil and Gas processes your personal information, such as name, address and telephone number, as part of our regulatory duties. Your personal information may be disclosed to other State agencies or third parties in the normal course of business or as needed to comply with statutory or regulatory requirements, including Freedom of Information Act requests. Our office will appropriately secure your personal information. If you have any questions about our use of your personal information, please contact DEP's Chief Privacy Officer at depprivacyofficer@wv.gov.

04/29/2022

STATE OF WEST VIRGINIA
DEPARTMENT OF ENVIRONMENTAL PROTECTION, OFFICE OF OIL AND GAS
NOTICE OF INTENT TO DRILL

Pursuant to W. Va. Code § 22-6A-16(b), the Notice of Intent to Drill is only required if the notice requirements of W. Va. Code § 22-6A-10(a) have NOT been met or if the Notice of Intent to Drill requirement has NOT been waived in writing by the surface owner.

Notice Time Requirement: Notice shall be provided at least TEN (10) days prior to filing a permit application.

Date of Notice: 03/07/2022 **Date Permit Application Filed:** _____

Delivery method pursuant to West Virginia Code § 22-6A-16(b)

HAND DELIVERY CERTIFIED MAIL RETURN RECEIPT REQUESTED

Pursuant to W. Va. Code § 22-6A-16(b), at least ten days prior to filing a permit application, an operator shall, by certified mail return receipt requested or hand delivery, give the surface owner notice of its intent to enter upon the surface owner's land for the purpose of drilling a horizontal well: *Provided*, That notice given pursuant to subsection (a), section ten of this article satisfies the requirements of this subsection as of the date the notice was provided to the surface owner: *Provided, however*, That the notice requirements of this subsection may be waived in writing by the surface owner. The notice, if required, shall include the name, address, telephone number, and if available, facsimile number and electronic mail address of the operator and the operator's authorized representative.

Notice is hereby provided to the SURFACE OWNER(s):

Name: David and Shelly Reinbeau Name: _____
Address: 651 Sorghum Ridge Road Address: _____
Wheeling, WV 26003

Notice is hereby given:

Pursuant to West Virginia Code § 22-6A-16(b), notice is hereby given that the undersigned well operator has an intent to enter upon the surface owner's land for the purpose of drilling a horizontal well on the tract of land as follows:

State: West Virginia UTM NAD 83 Easting: 4,427,015.7816
County: Marshall Northing: 528,901.1623
District: Union Public Road Access: Sorghum Ridge Road
Quadrangle: Moundsville, WV Generally used farm name: David Reinbeau MSH
Watershed: Hollidays Run of Wheeling Creek (HUC-10)

This Notice Shall Include:

Pursuant to West Virginia Code § 22-6A-16(b), this notice shall include the name, address, telephone number, and if available, facsimile number and electronic mail address of the operator and the operator's authorized representative. Additional information related to horizontal drilling may be obtained from the Secretary, at the WV Department of Environmental Protection headquarters, located at 601 57th Street, SE, Charleston, WV 25304 (304-926-0450) or by visiting www.dep.wv.gov/oil-and-gas/pages/default.aspx.

Notice is hereby given by:

Well Operator: SWN Production Company, LLC Authorized Representative: Justin Booth
Address: P.O. Box 1300 Address: 1300 Fort Pierpont Drive, Suite 201
Jane Lew, WV 26378 Morgantown, WV 26508
Telephone: 304-884-1675 Telephone: 304-884-1675
Email: Justin_Booth@swn.com Email: Justin_Booth@swn.com
Facsimile: _____ Facsimile: _____

RECEIVED
Office of Oil and Gas
MAR 25 2022
WV Department of Environmental Protection

Oil and Gas Privacy Notice:

The Office of Oil and Gas processes your personal information, such as name, address and telephone number, as part of our regulatory duties. Your personal information may be disclosed to other State agencies or third parties in the normal course of business or as needed to comply with statutory or regulatory requirements, including Freedom of Information Act requests. Our office will appropriately secure your personal information. If you have any questions about our use or your personal information, please contact DEP's Chief Privacy Officer at depprivacyofficer@wv.gov.

STATE OF WEST VIRGINIA
DEPARTMENT OF ENVIRONMENTAL PROTECTION, OFFICE OF OIL AND GAS
NOTICE OF PLANNED OPERATION

Notice Time Requirement: notice shall be provided no later than the filing date of permit application.

Date of Notice: 03/07/2022 **Date Permit Application Filed:** _____

Delivery method pursuant to West Virginia Code § 22-6A-16(c)

- CERTIFIED MAIL** **HAND**
RETURN RECEIPT REQUESTED **DELIVERY**

Pursuant to W. Va. Code § 22-6A-16(c), no later than the date for filing the permit application, an operator shall, by certified mail return receipt requested or hand delivery, give the surface owner whose land will be used for the drilling of a horizontal well notice of the planned operation. The notice required by this subsection shall include: (1) A copy of this code section; (2) The information required to be provided by subsection (b), section ten of this article to a surface owner whose land will be used in conjunction with the drilling of a horizontal well; and (3) A proposed surface use and compensation agreement containing an offer of compensation for damages to the surface affected by oil and gas operations to the extent the damages are compensable under article six-b of this chapter. (d) The notices required by this section shall be given to the surface owner at the address listed in the records of the sheriff at the time of notice.

Notice is hereby provided to the SURFACE OWNER(s)
(at the address listed in the records of the sheriff at the time of notice):

Name: <u>David and Shelly Reinbeau</u>	Name: _____
Address: <u>651 Sorghum Ridge Road</u>	Address: _____
<u>Wheeling, WV 26003</u>	

Notice is hereby given:

Pursuant to West Virginia Code § 22-6A-16(c), notice is hereby given that the undersigned well operator has developed a planned operation on the surface owner's land for the purpose of drilling a horizontal well on the tract of land as follows:

State: <u>West Virginia</u>	UTM NAD 83 Easting: <u>4,427,015.7816</u>
County: <u>Marshall</u>	Northing: <u>528,901.1623</u>
District: <u>Union</u>	Public Road Access: <u>Sorghum Ridge Road</u>
Quadrangle: <u>Moundsville, WV</u>	Generally used farm name: <u>David Reinbeau MSH</u>
Watershed: <u>Holidays Run of Wheeling Creek (HUC-10)</u>	

This Notice Shall Include:

Pursuant to West Virginia Code § 22-6A-16(c), this notice shall include: (1) A copy of this code section; (2) The information required to be provided by W. Va. Code § 22-6A-10(b) to a surface owner whose land will be used in conjunction with the drilling of a horizontal well; and (3) A proposed surface use and compensation agreement containing an offer of compensation for damages to the surface affected by oil and gas operations to the extent the damages are compensable under article six-b of this chapter. Additional information related to horizontal drilling may be obtained from the Secretary, at the WV Department of Environmental Protection headquarters, located at 601 57th Street, SE, Charleston, WV 25304 (304-926-0450) or by visiting www.dep.wv.gov/oil-and-gas/pages/default.aspx.

Well Operator: SWN Production Company, LLC

Telephone: 304-884-1675

Email: Justin_Booth@swn.com

Address: P.O. Box 1300

Jane Lew, WV 26378

Facsimile: _____

RECEIVED
Office of Oil and Gas
MAR 25 2022

Oil and Gas Privacy Notice:

The Office of Oil and Gas processes your personal information, such as name, address and telephone number, as part of our regulatory duties. Your personal information may be disclosed to other State agencies or third parties in the normal course of business or as needed to comply with statutory or regulatory requirements, including Freedom of Information Act requests. Our office will appropriately secure your personal information. If you have any questions about our use or your personal information, please contact DEP's Chief Privacy Officer at depprivacyofficer@wv.gov.



WEST VIRGINIA DEPARTMENT OF TRANSPORTATION
Division of Highways

1900 Kanawha Boulevard East • Building Five • Room 110
Charleston, West Virginia 25305-0430 • (304) 558-3505

D. Alan Reed, P.E.
State Highway Engineer

Jimmy Wriston, P. E.
Secretary of Transportation
Commissioner of Highways

February 15, 2022

James A. Martin, Chief
Office of Oil and Gas
Department of Environmental Protection
601 57th Street, SE
Charleston, WV 25304

Subject: DOH Permit for the David Reinbeau Pad, Marshall County

David Reinbeau MSH 1H Well Site

Dear Mr. Martin,

This well site will be accessed from a DOH permit #06-2013-0029 which has been issued to Southwestern Energy for access to the State Road for a well site located off Marshall County Route 88/2 SLS MP 0.84.

This operator is in compliance with §22-6A-20 of the WV Code. Operator has signed a STATEWIDE OIL AND GAS ROAD MAINTENANCE BONDING AGREEMENT and provided the required Bond. This operator is currently in compliance with the DOH OIL AND GAS POLICY dated October 1, 2018. This letter is valid for permitting purposes for one year from the date of this letter.

RECEIVED
Office of Oil and Gas

Very Truly Yours,

MAR 03 2022

WV Department of
Environmental Protection

Gary K. Clayton, P.E.
Regional Maintenance Engineer
Central Office O&G Coordinator

Cc: Brittany Woody
Southwestern Energy
CH, OM, D-6
File

Attachment VI Frac Additives

Product Name	Product Use	Chemical Name	CAS Number
AI-303 (U.S. Well Services)	Mixture	Ethylene glycol	107-21-1
		Cinnamaldehyde	104-55-2
		Butyl cellosolve	111-76-2
		Formic acid	64-18-6
		Polyether	Proprietary
		Acetophenone, thiourea, formaldehyde polymer	68527-49-1
AP ONE (U.S. Well Services)	Breaker	Ammonium persulfate	7727-54-0
Bactron K-139 (Champion Technologies)	Biocide	Glutaraldehyde	111-30-8
		Quaternary Ammonium Compounds, Benzyl-C12-16-Alkyldimethyl, Chlorides	68424-85-1
		Ethanol	64-17-5
Bactron K-219 (Champion Technologies)	Biocide	Methanol	67-56-1
		Quaternary Ammonium Compounds, Benzyl-C12-16-Alkyldimethyl, Chlorides	68424-85-1
CarboNRT	Tracer	Ceramic Proppant	65402-68-4
EC6486A (Nalco Champion)	Scale Inhibitor	Amine Triphosphate	Proprietary
		Ethylene Glycol	107-21-1
EC6734A (Champion Technologies)	Biocide	Hydrogen Peroxide	7722-84-1
		Acetic Acid	64-19-7
		Peroxyacetic Acid	79-21-0
Econo-Cl200 (SWN Well Services)	Corrosion Inhibitor	Methanol	67-56-1
		Oxyalkylated fatty acid	68951-67-7
		Fatty acids	61790-12-3
		Modified thiourea polymer	68527-49-1
		Water	7732-18-5
		Hydrochloric acid	7647-01-0
		Potassium acetate	127-08-2
		Formaldehyde	50-00-0
Ecopol-FEAC (SWN Well Services)	Iron Control	Acetic Acid	64-19-7
		Citric Acid	77-92-9
		Water	7732-18-5
FDF-S1176-15 (Halliburton)	Friction Reducer	Polyacrylate	Proprietary
		Hydrotreated light petroleum distillate	64742-47-8
FLOJET DR900 LPP (SWN Well Services)	Friction Reducer	Distillates (petroleum) hydrotreated light	64574-47-8
		Ethylene Glycol	107-21-1
		Alcohols, C12-16, Exoalkylated propoxylated	68213-24-1
		Fatty Alcohols ethoxylated	Proprietary
		Water	7732-18-5
FLOJET DRP 1130X (SWN Well Services)	Friction Reducer	Proprietary	Proprietary
FR-76 (Halliburton)	Friction Reducer	Hydrotreated light petroleum distillate	64742-47-8
		Inorganic Salt	Proprietary
GYPTRON T-390 (Champion Technologies)	Scale Inhibitor	Methanol	67-56-1
		Nonylphenol Ethoxylate	Proprietary
HAI-150E (Halliburton)	Corrosion Inhibitor	No hazardous substance	N/A
HCL (SWN Well Services)	Hydrochloric Acid	Hydrochloric Acid	7647-01-0
		Water	7732-18-5
LP-65 MC (Halliburton)	Scale Inhibitor	Organic phosphonate	Proprietary
		Ammonium Chloride	12125-02-9
OPTI-FLEX (U.S. Well Services)	Viscosifying Agent	Distillates, petroleum, hydrotreated light	64742-47-8
Plexslick 930	Friction Reducer	Copolymer of 2-propenamide	Proprietary
		Hydrotreated Distillate	64742-47-8
		Sodium Chloride	7647-14-5
		Alcohols, C12-16, Exoalkylated	68551-12-2
		Oleic Acid Diethanolamide	93-83-4
		Ammonium Chloride	12125-02-9
Plexslick 953	Friction Reducer	Petroleum Distillate	64742-47-8
		Sodium Chloride	7647-14-5
		Ammonium Chloride	12125-02-9
		N,N-bis (2-hydroxyethyl) oleamide	93-83-4
Plexslick 957	Friction Reducer	Petroleum Distillate	64742-47-8
		Ammonium Chloride	12125-02-9
		Oleic Acid Diethanolamide	93-83-4
		Alcohols, C12-16, Exoalkylated	68551-12-2
		Water	7732-15-5
WFRA-2000 (U.S. Well Services)	Anionic Friction Reducer	Hydrotreated light distillate (petroleum)	64742-47-8
		Propenoic acid, polymer with propenamide	9003-06-9
Plexaid 655 NM	Scale Inhibitor	Diethylenetriamine penta (methylene phosphonic acid)	15827-30-8
Plexslick 922	no data available	Copolymer of 2-propenamide	69418-26-4
		Distillates (petroleum), hydrotreated light	64742-47-8
		Ammonium chloride ((NH4)Cl)	12125-02-9
		Oleic Acid Diethanolamide	93-83-4
Tolcid P550A	Biocidal product	Tetrakis (hydroxymethyl) phosphonium sulphate	55566-30-8
		Acrylic acid terpolymer containing carboxylate phosphonate and sulfonate groups	397256-50-7
LD-2950	Friction Reducer	Hydrotreated light petroleum distillate	64742-47-8
		Ethoxylated alcohol	Proprietary
Legend LD-7750W	Scale Control	Poly (oxy-1,2-ethanediyl) alpha,-tridecyl,-omega,-hydroxy-, branched	69011-36-5
		Methanol	67-56-1
		Phosphonic Acid Salt	Proprietary
MC MX 8-4743	Specialty Product	Sodium Nitrate	7631-99-0

RECEIVED
Office of Oil and Gas
MAR 03 2022
WV Department of
Environmental Protection

SWN PRODUCTION COMPANY, LLC PROPOSED CONSTRUCTION PLANS FOR DAVID REINBEAU PAD EXPANSION MARSHALL COUNTY, WV MARCH 2022

SHEET INDEX

1	COVER
2	GENERAL NOTES
3	EXISTING CONDITIONS
4	BORER HOLE LOCATIONS
5	OVERALL GRADING & ESC PLAN
6	WELL PAD SUBGRADE PLAN
7	WELL PAD BASELINE PLAN
8	WELL PAD BASELINE PROFILE
9-12	WELL PAD BASELINE CROSS SECTIONS
13	STORM SYSTEM PROFILE
14-17	DETAILS
20-21	GEOTECH DESIGN & DETAILS
32-33	BORING LOGS
34	RECLAMATION PLAN



LOCAL EMERGENCY SERVICES	
NAME	N. ASSET
AMBUANCE	911
HOSPITAL EMERGENCY ROOM	(304) 845-1211
FIRE DEPARTMENT	911
POLICE DEPARTMENT	911
POISON CONTROL CENTER	(800) 222-1222



LOCATION MAP NOT TO SCALE

SWN QUICK ESTIMATE		
ITEM DESCRIPTION	UNIT	QUANTITY
LANDSCAPE & DEMONSTRATION (LIMITED TO 2% OF BANK SIZE)		
VEGETATION REMOVAL	LS	1
CLEARING & GRUBBING	AC	1.9
LANDWORK	LF	33,520
UNSATURABLE MATERIAL	CY	2,000
SOIL TO 4 FT 5" DEEP (INCLUDES EXCAVATION, FINE STONE, FABRIC, & COLLECTION DRAINS) - (STONE BY SWN)	LF	580
SOIL TO 4 FT 5" DEEP (INCLUDES EXCAVATION, FINE STONE, FABRIC, & COLLECTION DRAINS) - (STONE BY SWN)	LF	180
INTERMEDIATE TOE KEY (APPROX. 1L 1700) (INCLUDES EXCAVATION, FINE STONE, & FABRIC) - (STONE BY SWN)	LF	675
UTILITY PAD CONTAINMENT WALL	LF	1,165
STEERING & MULCHING (INCLUDES FERTILIZER)	AC	1.6
ROAD MAINTENANCE	LS	1
1.5" CRUMBER RUBBER STONE (FOR WELL PAD) - (PLACEMENT ONLY, STONE IS PURCHASED & DELIVERED BY SWN)	TN	3,720
1.5" TO 2" SAND (FOR WELL PAD) - (PLACEMENT ONLY, STONE IS PURCHASED & DELIVERED BY SWN)	TN	4,260
4" CRUSHED GRANULAR LIMESTONE (FOR WELL PAD) - (PLACEMENT ONLY, STONE IS PURCHASED & DELIVERED BY SWN)	TN	13,200
6" CRUSHED GRANULAR LIMESTONE (FOR WELL PAD) - (PLACEMENT ONLY, STONE IS PURCHASED & DELIVERED BY SWN)	TN	495
12" CRUSHED GRANULAR LIMESTONE (FOR WELL PAD) - (PLACEMENT ONLY, STONE IS PURCHASED & DELIVERED BY SWN)	TN	3,425
1.5" HOPE STORM PIPE (INCL. CONNECTIONS/JUNCTIONS)	LF	260
CONCRETE AND CURB, COMPLETE TRENCH, SLOPE PIPE, PIPE (INCL. SPREADS, COLLARS, ETC. PER DETAILS) - (STONE BY SWN)	EA	5
RESET EXISTING DEWATERING SLUMP, COMPLETE (INCL. SLOPE PIPE, PIPE LEVEL SPREADS, COLLARS, ETC. PER DETAILS) - (STONE BY SWN)	EA	1
STORMWATER CURB BY MANHOLES - (PLACEMENT ONLY) - (STONE BY SWN)	LF	360
1.5" THICK RIB RAP SAND AT PRAIRIE TRENCH - (STONE BY SWN)	SF	750
GRASS SEED SAFETY FENCE	LF	420
Sub Materials		
ASPHALT NO. 1 STONE FOR FARM FIELD ACCESS (S) - (PLACEMENT ONLY, STONE IS PURCHASED AND DELIVERED BY SWN)	TN	275
6" X 4" WOOD RAMP SPICE (INCLUDES DEMO OF EXISTING FENCE)	LF	1,520



MOUNDSVILLE, WV QUADRANGLE REFERENCE MAP

LOCATION COORDINATES			
ACCESS ROAD ENTRANCE			
LATITUDE: 39.99485 N	LONGITUDE: 80.66479 W	(DECIMAL DEGREES)	
LATITUDE: 39°59'41.55" N	LONGITUDE: 80°39'52.15" W	(DEGREES-MINUTES-SECONDS)	
NORTHING: 586640.975	EASTING: 1642253.852	(WV SP-63, FEET)	
NORTHING: 4427254.528	EASTING: 526642.078	(UTM ZONE 17, METERS)	
WELL PAD CENTER			
LATITUDE: 39.99262 N	LONGITUDE: 80.66159 W	(DECIMAL DEGREES)	
LATITUDE: 39°59'34.10" N	LONGITUDE: 80°39'41.47" W	(DEGREES-MINUTES-SECONDS)	
NORTHING: 585842.285	EASTING: 1643073.035	(WV SP-63, FEET)	
NORTHING: 4427015.381	EASTING: 526685.715	(UTM ZONE 17, METERS)	

LIMITS OF DISTURBANCE BY PROPERTY:		
PROPERTY#	PROPERTY OWNER	ACRES DISTURBED
75-15-0056-0793-0000	REINBEAU SHELLY & DAVID W	18.42

TOTAL DISTURBED AREA: 18.42 ACRES
EXISTING DISTURBED AREA: 17.42 ACRES
EXPANDED DISTURBED AREA: 0.99 ACRES

EARTH WORK SUMMARY
TOTAL CUT: 39,500 CY
TOTAL FILL: 39,500 CY
WASTE (UNSATURABLE MATERIAL): 2,000 CY

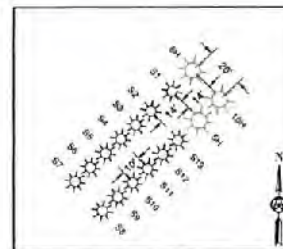

WELL HEAD LAYOUT
NOT TO SCALE

- DRIVING DIRECTIONS**
- 1) HEAD NORTH ON FORT PIERPONT DR. 0.3 MILES
 - 2) TURN RIGHT ONTO N PIERPONT RD. 492 FEET
 - 3) TURN RIGHT ONTO CHEAT RD. 0.8 MILES
 - 4) TURN LEFT TO MERGE ONTO I-26 W TOWARD I-70 0.5 MILES
 - 5) MERGE ONTO I-68 W, 3.1 MILES
 - 6) TAKE THE EXIT ONTO I-79 N TOWARD WASHINGTON, 45.5 MILES
 - 7) TAKE THE EXIT ONTO I-79 W/79 N TOWARD WASHINGTON, 20.8 MILES
 - 8) KEEP LEFT AT THE FORK TO CONTINUE ON I-476 W 1.6 MILES
 - 9) TAKE EXIT 2 TOWARD BETHLEM, 0.2 MILES
 - 10) KEEP LEFT AND MERGE ONTO W BETHLEHEM BLVD, 82 FEET
 - 11) MERGE ONTO W BETHLEHEM BLVD, 0.5 MILES
 - 12) TURN RIGHT ONTO WV 89 S/RIDGECREST RD. 4.7 MILES
 - 13) TURN LEFT ONTO SORGHUM RIDGE RD, 0.8 MILES

PROJECT COORDINATOR:
JOHN DUBOWSKI
CONSTRUCTION SUPERVISOR
SOUTHWESTERN PRODUCTION COMPANY, LLC
1300 FORT PIERPONT DRIVE, SUITE 201,
MORGANTOWN, WV 26506
PHONE: (204) 854-1077
EMAIL: JOHN_DUBOWSKI@SWN.COM

ENGINEER:
ERIC SHOLTZ, PROJECT MANAGER
ASCENT CONSULTING & ENGINEERING
2361 DAVISSON RUN ROAD
CLARKSBURG, WV 25601
PHONE: (204) 933-3469
EMAIL: ERIC@ASCENTCONSULTINGENGINEERS.COM

PROJECT MANAGER:
ZACHARY ASSARD
ASCENT CONSULTING & ENGINEERING
2361 DAVISSON RUN ROAD
CLARKSBURG, WV 25601
PHONE: (204) 933-3465
EMAIL: ZACH@ASCENTCONSULTINGENGINEERS.COM

ENVIRONMENTAL:
WETLANDS OR SURFACE WATER
INFORMATION WAS DELIVERED BY
ASCENT CONSULTING & ENGINEERING
DATED SEPTEMBER 2021

TOPOGRAPHIC INFORMATION:
HORIZONTAL POSITIONS SHOWN ON THIS PLAN ARE
NAD83 WEST VIRGINIA STATE PLANS, NORTH
ZONE, IN U.S. SURVEY FEET.

6		
5		
4		
3		
2	3/23/2022	WVDEP COMMENTS ADDRESSED
1	2/24/2022	ADDENDUM #1
NO.	DATE	DESCRIPTION



PREPARED BY:

2361 DAVISSON RUN ROAD
CLARKSBURG, WV 25601
WWW.ASCENTCONSULTINGENGINEERS.COM
(204) 933-3465

PROJECT NUMBER: 2441

DATE:	03/24/2022	DRAWN:	EMS
SCALE:	AS SHOWN	CHECKED:	MRN
TITLE:	CONSTRUCTION PLANS FOR SWN PRODUCTION COMPANY, LLC DAVID REINBEAU PAD EXPANSION SORGHUM RIDGE MARSHALL COUNTY, WV		
PLAN STATUS:	APPROVED FOR CONSTRUCTION	SHEET NO.:	1

WEST VIRGINIA 811
CALL BEFORE YOU DIG!
IT'S THE LAW!

MISSILE CITY, WEST VIRGINIA
1-800-245-4861
WEST VIRGINIA 811 LAW
(SECTION XIV, CHAPTER 24-C)
REQUIRES THAT YOU CALL 811
BUSINESS DAYS BEFORE YOU DIG IN
THE STATE OF WEST VIRGINIA
IT'S THE LAW!

WELL PAD CENTER COORDINATES:
 LATITUDE: 39.9422622 N LONGITUDE: 80.061519 W (DECIMAL DEGREES)
 LATITUDE: 39°57'34.16" N LONGITUDE: 80°39'41.47" W (DEGREES-MINUTES-SECONDS)
 NORTHING: 545342.205 EASTING: 1643073.035 (WV SP'83, FEET)
 NORTHING: 4427015.381 EASTING: 528895.713 (UTM ZONE 17, METERS)

APPROVED
WVDEP OOG
[Signature]
 4/4/2022

LEGEND

- EXISTING CONTOURS
- EXISTING PROPERTY LINE
- EXISTING EDGE OF PAVEMENT
- EXISTING LIMITS OF DISTURBANCE
- EXISTING EDGE OF PAD
- EXISTING FENCE
- EXISTING TREE LINE
- EXISTING OVERHEAD ELECTRIC
- EXISTING POWER POLE
- EXISTING STRIAM
- EXISTING WETLAND
- EXISTING DITCH LINE
- EXISTING CULVERT
- EXISTING GAS LINE
- EXISTING RIGHT-OF-WAY
- EXISTING TOP OF BERM
- EXISTING BOTTOM OF BERM
- PROPOSED CONTOURS
- PROPOSED BERM
- PROPOSED BRANCH OUTFALL
- PROPOSED EDGE OF PAD
- PROPOSED CUT LIMITS
- PROPOSED FILL LIMITS
- PROPOSED CUT/FILL INTERFACE
- PROPOSED LIMITS OF DISTURBANCE
- ENVIRONMENTAL AREA OF INTEREST
- PROPOSED 6-IN COMPOST FILTER SOCK
- PROPOSED 18-IN COMPOST FILTER SOCK
- PROPOSED ROCK LIMBO DITCH
- PROPOSED GAS LINE RELOCATION BY WILLIAMS
- ROD-HOLE LOCATIONS

EARTHWORK SUMMARY

WELL PAD EXPANSION

CUT: 39,500 CY
 UNSUITABLE MATERIAL: 2,000 CY

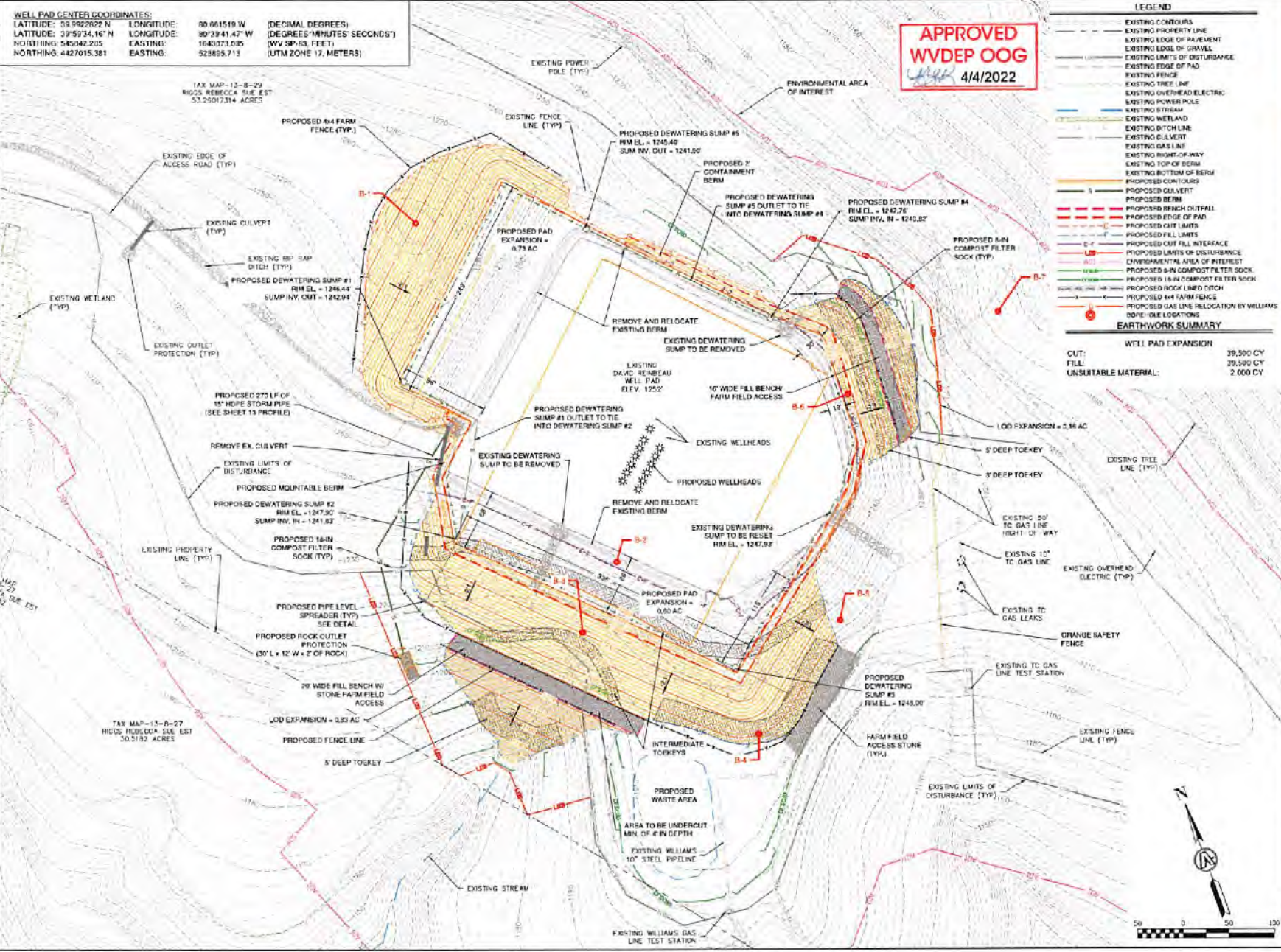

NO.	DATE	DESCRIPTION
4		
5		
4		
3		
2	3/22/2022	WVDEP COMMENTS ADDRESSED
1	2/24/2022	ADDENDUM #1

PREPARED FOR:
Swn
 Southwestern Energy



PREPARED BY:
ASCENT
 Consulting & Engineering

1981 DAVENSON HUN ROAD
 CLARKSBURG, WV 26301
 WWW.ASCENTCONSULTINGENGINEERS.COM
 (204) 382-3400

PROJECT NUMBER	2441	DRAWN	EMS
DATE	03/24/2022	DESIGN	EMS
SCALE	AS SHOWN	DRAWN BY	MRN

CONSTRUCTION PLANS FOR
 SWN PRODUCTION COMPANY, LLC
 DAVID REINBEAU PAD EXPANSION
 SORGHUM RIDGE
 MARSHALL COUNTY, WV

TITLE:
 OVERALL GRADING & ESC PLAN

PLAN STATUS	SHEET NO.
APPROVED FOR CONSTRUCTION	5

1:50 PLOT FILE: S:_Projects\2200-2200-0000_0000\032422_0000.dwg (sheet) Date: 3/24/2022 10:38 AM
 User: swncad User: swncad
 3/24/2022 10:38 AM

SWN PRODUCTION COMPANY, LLC PROPOSED CONSTRUCTION PLANS FOR DAVID REINBEAU PAD EXPANSION MARSHALL COUNTY, WV MARCH 2022

APPROVED
WVDEP OOG
4/4/2022

SHEET INDEX

- 1 COVER
- 2 GENERAL NOTES
- 3 EXISTING CONDITIONS
- 4 BORE HOLE LOCATIONS
- 5 OVERALL GRADING & EDC PLAN
- 6 WELL PAD SURROUND PLAN
- 7 WELL PAD BASELINE PLAN
- 8 WELL PAD BASELINE PROFILE
- 9-12 WELL PAD BASELINE CROSS SECTIONS
- 13 STORM SYSTEM PROFILE
- 14-22 DETAILS
- 26-31 DETE TECH DESIGN & DETAILS
- 32-33 BORING LOGS
- 34 RECLAMATION PLAN

SWN QUICK ESTIMATE		
ITEM DESCRIPTION	UNIT	QUANTITY
MOBILIZATION & DEMOBILIZATION (LIMITED TO 30% OF BASE BID)		
CLEARING & GRUBBING	AC	3.0
EXCAVATION	CY	39,500
LOAD/UNLOAD MATERIAL	CY	2,000
SOIL TO BE KEPT DEEP (INCLUDES EXCAVATION, PIPE, STONE, FABRIC, & COLLECTION DRAINS) (STONE BY SWN)	LF	580
SOIL TO BE KEPT SHALLOW (INCLUDES EXCAVATION, PIPE, STONE, FABRIC, & COLLECTION DRAINS) (STONE BY SWN)	LF	180
INTERMEDIATE TO DEEP (INCLUDES EXCAVATION, PIPE, STONE, & FABRIC) (STONE BY SWN)	LF	675
WELL PAD CONTAINMENT BERM	LF	3,385
SEEDING & MULCHING (INCLUDES FERTILIZER)	AC	3.0
ROAD MAINTENANCE	LF	1
1" 5' CURB/4" BULKHEAD LIMESTONE FOR WELL PAD (LF) (PLACEMENT ONLY, STONE IS PURCHASED AND DELIVERED BY SWN)	TN	3,760
4" BASTARDING 1.5" STONE FOR WELL PAD (PLACEMENT ONLY, STONE IS PURCHASED AND DELIVERED BY SWN)	TN	4,260
6" CRUSH & RUN LIMESTONE FOR WELL PAD (LF) (PLACEMENT ONLY, STONE IS PURCHASED AND DELIVERED BY SWN)	TN	11,350
8" CONCRETE FILTER SOCK	LF	495
12" CONCRETE FILTER SOCK	LF	3,015
12" HOPE STORM PIPE (INCL. CONNECTIONS/JUNCTIONS)	LF	280
DEWATERING PUMP, COMPLETE (INCL. SLOPE PIPE, PIPE LEVEL SPREADERS, BOLLARDS, ETC. PER DETAIL) (STONE BY SWN)	EA	5
RESTORING DRAINAGE SWAPS, COMPLETE (INCL. SLOPE PIPE, PIPE LEVEL SPREADERS, BOLLARDS, ETC. PER DETAIL) (STONE BY SWN)	EA	1
STORM PIPE CURB/4" BASTARDING 1.5" 6" AC FURNITURE ONLY (STONE BY SWN)	LF	860
12" THICK RIB RIB SCREED AT PAD ENTRANCE (STONE BY SWN)	LF	650
ORANGE SAFETY FENCE	LF	400
Add Remarks		
RASHTO NO. 1 STONE FOR FARM FIELD ACCESS (LF) (PLACEMENT ONLY, STONE IS PURCHASED AND DELIVERED BY SWN)	TN	275
6" x 4" WIRE RARM FENCE (INCL. GATES) (REMOVAL OF EXISTING FENCE)	LF	1,350



MOUNDSVILLE, WV QUADRANGLE REFERENCE MAP

- DRIVING DIRECTIONS**
- 1) HEAD NORTH ON FORT PIERPOINT DR. 0.3 MILES
 - 2) TURN RIGHT ONTO PIERPOINT RD. 462 FEET
 - 3) TURN RIGHT ONTO CHEAT RD. 0.8 MILES
 - 4) TURN LEFT TO MERRICK ONTO I-68 WY TOWARD I-79 0.5 MILES
 - 5) MERGE ONTO I-68 W. 0.5 MILES
 - 6) TAKE THE EXIT ONTO I-79 W. 0.7 MILES TOWARD WASHINGTON, 30.8 MILES
 - 7) KEEP LEFT AT THE FORK TO CONTINUE ON I-476 W. 1.6 MILES
 - 8) TAKE EXIT 2 TOWARD BETHLEM. 0.2 MILES
 - 9) KEEP LEFT AND MERGE ONTO W BETHLEHEM BLVD. 82 FEET
 - 10) MERGE ONTO W BETHLEHEM BLVD. 0.5 MILES
 - 11) TURN RIGHT ONTO WV-88 S IDGECREST RD. 4.7 MILES
 - 12) TAKE RIGHT TURN ONTO SORGHUM RIDGE RD. 0.8 MILES
 - 13) TURN LEFT ONTO SORGHUM RIDGE RD. 0.8 MILES

PROJECT COORDINATOR:
JOHN D. BOWSKI
SOUTHWESTERN PRODUCTION COMPANY, LLC
1105 FORT PIERPOINT DRIVE, SUITE 201,
MOUNDSVILLE, WV 26041
PHONE: (304) 854-1871
EMAIL: JOHN.BOWSKI@SWN.COM

ENGINEER:
ERIC SHORT, PROJECT MANAGER
ASCENT CONSULTING & ENGINEERING
2081 DAVISSON RUN ROAD,
CLARKSBURG, WV 26301
PHONE: (304) 852-3482
EMAIL: ERIC@ASCENTCONSULTINGENGINEERS.COM

PROJECT MANAGER:
ZACHARY ASSARO,
ASCENT CONSULTING & ENGINEERING
2081 DAVISSON RUN ROAD
CLARKSBURG, WV 26301
PHONE: (304) 833-3483
EMAIL: ZACH@ASCENTCONSULTINGENGINEERS.COM

ENVIRONMENTAL:
WETLANDS OR SURFACE WATER
INFORMATION WAS DELINEATED BY
ASCENT CONSULTING & ENGINEERING
DATED SEPTEMBER 2021

TOPOGRAPHIC INFORMATION:
HORIZONTAL POSITIONS SHOWN ON THIS PLAN ARE
MAD IN WEST VIRGINIA STATE PLANES, NORTH
ZONE, IN U.S. SURVEY FEET.

LOCAL EMERGENCY SERVICES	
NAME	PHONE NUMBER
AMBULANCE	911
HOSPITAL EMERGENCY ROOM (WVA) MS. 3231	
FIRE DEPARTMENT	911
POLICE DEPARTMENT	911
POISON CONTROL CENTER	(800) 222-1222

LOCATION COORDINATES			
ACCESS ROAD ENTRANCE:			
LATITUDE: 36.994985 N	LONGITUDE: 90.964478 W	(DECIMAL DEGREES)	
LATITUDE: 39 59'41.95" N	LONGITUDE: 90 57'59.17" W	(DEGREES MINUTES SECONDS)	
NORTHING: 448440.075	EASTING: 1642253.852	(WV SP-83, FEET)	
NORTHING: 442754.528	EASTING: 528642.078	(UTM ZONE 17, METERS)	
WELL PAD CENTER:			
LATITUDE: 35.992322 N	LONGITUDE: 92.561519 W	(DECIMAL DEGREES)	
LATITUDE: 35 59'24.18" N	LONGITUDE: 90 33'41.47" W	(DEGREES MINUTES SECONDS)	
NORTHING: 445842.285	EASTING: 1643073.035	(WV SP-83, FEET)	
NORTHING: 4427015.381	EASTING: 528695.735	(UTM ZONE 17, METERS)	

LIMITS OF DISTURBANCE BY PROPERTY:		
PROPERTY#	PROPERTY OWNER	ACRES DISTURBED
25-13-0006-0079-0000	REINBEAU SHELLY & DAVID W	18.42

TOTAL DISTURBED AREA: 18.42 ACRES
EXISTING DISTURBED AREA: 17.43 ACRES
EXPANDED DISTURBED AREA: 0.99 ACRES

EARTH WORK SUMMARY

TOTAL CUT: 39,500 CY
TOTAL FILL: 39,500 CY
WASTE (UNEQUIVOCAL MATERIAL): 2,000 CY



WELL HEAD LAYOUT
NOT TO SCALE

WEST VIRGINIA 611
CALL BEFORE YOU DIG!
IT'S THE LAW!

MISS (UTILITY OF WEST VIRGINIA
1-800-245-6848)
WEST VIRGINIA STATE LAW
REQUIRES THAT YOU CALL TWO
BUSINESS DAYS BEFORE YOU DIG IN
THE STATE OF WEST VIRGINIA.
IT'S THE LAW!



NO.	DATE	DESCRIPTION
1	2/24/2022	WVDEP COMMENTS ADDRESSED
2	3/20/2022	ADDENDUM #1



2081 DAVISSON RUN ROAD
CLARKSBURG, WV 26301
WWW.ASCENTCONSULTINGENGINEERS.COM
(304) 832-3483

PROJECT NUMBER:	2441	DESIGN:	EMS	
DATE:	03/24/2022	DESIGN:	EMS	
SCALE:	AS SHOWN	DRAWN:	MRN	
CONSTRUCTION PLANS FOR SWN PRODUCTION COMPANY, LLC DAVID REINBEAU PAD EXPANSION SORGHUM RIDGE MARSHALL COUNTY, WV				
TITLE:	COVER SHEET			
PLAN STATUS:	APPROVED FOR CONSTRUCTION		SHEET NO.:	1

WELL PAD CENTER COORDINATES:
 LATITUDE: 39°59'34.16" N LONGITUDE: 80°39'41.47" W (DECIMAL DEGREES)
 NORTHING: 545847.285 EASTING: 1048073.035 (DEGREES-MINUTES-SECONDS)
 NORTHING: 4427015.381 EASTING: 928855.713 (WV SP-03, FEET)
 (UTM ZONE 17, METERS)

TAX MAP-13-8-22
 RIGGS REBECCA SUE EST
 51.20017314 ACRES

TAX MAP-13-8-27
 RIGGS REBECCA SUE EST
 30.5182 ACRES

APPROVED
WVDEP OOG
 4/4/2022

LEGEND

- EXISTING CONTOUR
- EXISTING PROPERTY LINE
- EXISTING EDGE OF PAVEMENT
- EXISTING EDGE OF GRAVEL
- EXISTING LIMITS OF DISTURBANCE
- EXISTING EDGE OF PAD
- EXISTING FENCE
- EXISTING TREE LINE
- EXISTING OVERHEAD ELECTRIC
- EXISTING POWER POLE
- EXISTING STREAM
- EXISTING WETLAND
- EXISTING DITCH LINE
- EXISTING CULVERT
- EXISTING GAS LINE
- EXISTING RIGHT-OF-WAY
- EXISTING TOP OF BERM
- EXISTING BOTTOM OF BERM
- PROPOSED CONTOURS
- PROPOSED CULVERT
- PROPOSED BERM
- PROPOSED BENCH OUTFALL
- PROPOSED EDGE OF PAD
- PROPOSED CUT LIMITS
- PROPOSED FILL LIMITS
- PROPOSED CUT/FILL INTERFACE
- PROPOSED LIMITS OF DISTURBANCE
- ENVIRONMENTAL AREA OF INTEREST
- PROPOSED 8-IN COMPOST FILTER SOCK
- PROPOSED 18-IN COMPOST FILTER SOCK
- PROPOSED ROCK LINED DITCH
- PROPOSED 4-IN FARM FENCE
- PROPOSED GAS LINE RELOCATION BY WILLIAMS
- PORSHOLE LOCATIONS

EARTH-WORK SUMMARY

WELL PAD EXPANSION	
CUT	39,500 CY
FILL	39,500 CY
UNSATURABLE MATERIAL	2,000 CY



NO.	DATE	DESCRIPTION
0		
1		
2	3/22/2022	WVDEP COMMENTS ADDRESSED
3		
4		
5		
6		
7	3/22/2022	WVDEP COMMENTS ADDRESSED
8	2/24/2022	ADDENDUM #1

PREPARED FOR
Swn
 Southwestern Energy[®]



PREPARED BY
ASCENT
 Consulting & Engineering

2581 DAVENSON RIVER ROAD
 CLARKSBURG, WV 26301
 WWW.ASCENTCONSULTINGENGINEERS.COM
 304.933.3493

PROJECT NUMBER	2441	DRAWN	EMS
DATE	03/24/2022	DESIGN	EMS
SCALE	AS SHOWN	CHECKER	MRN

CONSTRUCTION PLANS FOR
 SWN PRODUCTION COMPANY, LLC
 DAVID REINBEAU PAD EXPANSION
 SORGHUM RIDGE
 MARSHALL COUNTY, WV

TITLE	OVERALL GRADING & ESC PLAN
PLAN STATUS	APPROVED FOR CONSTRUCTION
SHEET NO.	5

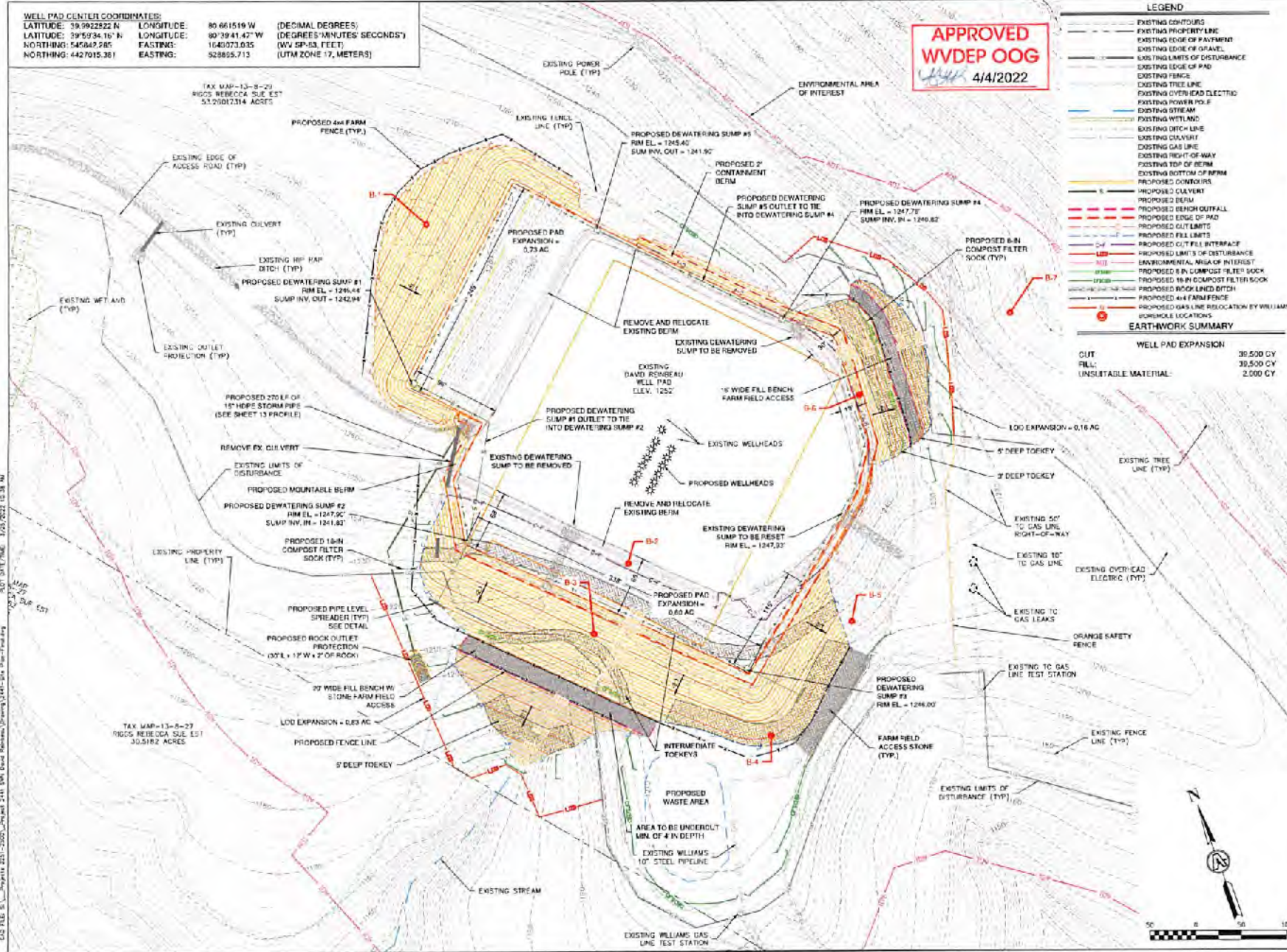

DATE PLOTTED: 03/24/2022 10:38 AM
 PLOT DATE/TIME: 03/23/2022 10:38 AM
 USER: jh...
 PROJECT: 2441 SWN David Reinbeau Pad Expansion
 SHEET: 5 of 5