



CIVIL & ENVIRONMENTAL CONSULTANTS, INC.
 120 GENESIS BOULEVARD
 BRIDGEPORT, WV 26330
 304-933-3119

WELL BORE TABLE FOR SURFACE OWNERS

| TRACT | SURFACE OWNER | TAX PARCEL |
|-------|------------------------------------------------|---------------|
| 1 | CHARLES AND JEAN JAMISON | 07-007-0006 |
| 2 | TIMOTHY R. CAIN | 07-007-0006.2 |
| 3 | MARSHALL COUNTY COAL RESOURCES INC | 07-007-0006.3 |
| 4 | MARSHALL COUNTY COAL RESOURCES INC | 07-007-0005.3 |
| 5 | WAYNE E. GRAHAM JR. & GWENDOLYN L. GRAHAM | 07-007-0005.2 |
| 6 | WAYNE E. GRAHAM JR. & GWENDOLYN L. GRAHAM | 07-007-0005 |
| 7 | WAYNE E. GRAHAM JR. & GWENDOLYN L. GRAHAM | 07-007-0004 |
| 8 | PAMELA J. & SCOTT HOWARD & MICHAEL OWEN WHITE | 07-010-0015 |
| 9 | G. & JAN DOBBS FAMILY TRUST & ERIC SCOTT DOBBS | 07-010-0016 |
| 10 | G. & JAN DOBBS FAMILY TRUST & ERIC SCOTT DOBBS | 07-010-0018 |
| 11 | HAZEN B. PYLES | 07-010-0018.1 |
| 12 | CO. RT. 23 ROW (CAMERON RIDGE ROAD) | |
| 13 | ERIC SCOTT & TIFFANY J. DOBBS | 07-010-0018.4 |
| 14 | G. & JAN DOBBS FAMILY TRUST & ERIC SCOTT DOBBS | 07-010-0022 |
| 15 | HAROLD E. & ANITA RUSH | 07-010-0023 |
| 16 | HAROLD E. & ANITA RUSH | 07-010-0023.1 |
| 17 | VINCENT E. LEMASTERS | 07-010-0024 |
| 18 | FISH RIDGE ROAD ROW | |
| 19 | STEPHANIE F. YEATER | 07-016-0029.3 |
| 20 | RUSSELL ALLEN DOTSON JR. & JODI D. DOTSON | 07-016-0028 |

ADJOINING OWNERS TABLE

| TRACT | SURFACE OWNER | TAX PARCEL |
|-------|-------------------------------------------------------------------------------------------------------------------------------|---------------|
| A | KENNETH WAYNE STEELE REVOCABLE LIVING TRUST AGREEMENT | 07-007-0008.1 |
| B | KENNETH WAYNE STEELE REVOCABLE LIVING TRUST AGREEMENT | 07-007-0011 |
| C | GAIL L. ZWICK - LIFE | 07-007-0012 |
| D | TIMOTHY R. CAIN | 07-007-0006.1 |
| E | G. & JAN DOBBS FAMILY TRUST; ERIC SCOTT DOBBS; AND DOROTHY VESS | 07-010-0017 |
| F | CHARLES & JEAN JAMISON | 07-007-0013 |
| G | MARSHALL COUNTY COAL RESOURCES INC. | 07-010-0019 |
| H | JEFFREY A. MURRAY | 07-010-0018.2 |
| I | G. & JAN DOBBS FAMILY TRUST & ERIC SCOTT DOBBS | 07-010-0021 |
| J | HOWARD E. WILLIAMS | 07-010-0025.1 |
| K | ROBERT D. WILLIAMS | 07-016-0030 |
| L | RUSSELL ALLEN DOTSON JR. & JODI D. DOTSON | 07-016-0031 |
| M | ELLEN MARIE QUIGLEY | 07-016-0033 |
| N | JEREMIAH N. & ANDREA J. MAGERS | 07-016-0033.1 |
| O | JOHN M. BUTLER | 07-016-0026.1 |
| P | GEORGE R. CUMPSTON AND NANCY K. CUMPSTON, HIS WIFE; AND GAIL K. PORTER, AS JOINT TENANTS WITH THE RIGHT OF SURVIVORSHIP | 07-016-0024 |
| Q | GEORGE R. CUMPSTON AND NANCY K. CUMPSTON, HIS WIFE; AND GAIL K. PORTER, AS JOINT TENANTS WITH THE RIGHT OF SURVIVORSHIP | 07-016-0027 |
| R | RICHARD M. YEATER AND DEBRA S. YEATER, HIS WIFE, AS JOINT TENANTS WITH THE RIGHT OF SURVIVORSHIP | 07-016-0029.1 |
| S | SUSAN JANE YEATER, JOSEPH EDWARD YEATER, AND PRESTON A. YEATER AND HEATHER L. YEATER | 07-016-0029 |
| T | PRESTON & HEATHER L. YEATER | 07-016-0029.4 |
| U | PATTY K. BRIGGS | 07-016-0002.2 |
| V | JACK BRIGGS | 07-016-0002.1 |
| W | JAMES RODNEY BRIGGS AND ROGER JACOB BRIGGS | 07-016-0002 |
| X | JAMES M. CLARK | 07-010-0009 |
| Y | JAMES M. CLARK | 07-010-0010 |
| Z | MARILYN V. WHIPKEY | 07-010-0011 |
| AA | CHARLES R. CLARK & MARILYN V. WHIPKEY | 07-010-0012 |
| BB | CHARLES R. CLARK & MARILYN V. WHIPKEY | 07-010-0004 |
| CC | CHARLES R. CLARK & MARILYN V. WHIPKEY | 07-010-0001 |
| DD | ERIC SCOTT & TIFFANY J. DOBBS | 07-010-0018.5 |
| EE | G. & JAN DOBBS FAMILY TRUST | 07-010-0018.6 |
| FF | G. & JAN DOBBS FAMILY TRUST | 07-010-0018.7 |
| GG | SHAWN T. DANAHEY SR. & SHAWN T. DANAHEY II | 07-008-0009 |
| HH | BLAINE E. STERN JR. | 07-008-0011 |
| II | CONSOLIDATED COAL COMPANY MURRAY ENERGY CO LAND DEPARTMENT | 07-007-0003 |
| JJ | GEO. A. BURRIS ET AL | 07-008-0014 |
| KK | KAREN SUE EVANS AND JUDY KAY MATHEWS, AS TENANTS IN COMMON | 07-007-0001 |
| LL | KAREN SUE EVANS AND JUDY KAY MATHEWS, AS TENANTS IN COMMON | 07-007-0002 |
| MM | CONSOLIDATED COAL COMPANY MURRAY ENERGY CO LAND DEPARTMENT | 07-007-0007.1 |
| NN | MARSHALL COUNTY COAL RESOURCES INC. | 07-007-0007 |
| OO | JERRY S. & CYNTHIA C. WHORTON | 07-010-0018.3 |
| PP | WAYNE E. GRAHAM JR. & GWENDOLYN L. GRAHAM | 07-007-0005.1 |

API WELL #: **47** **051** **02436 WGA**
 STATE COUNTY PERMIT

03/04/2022

| | | | |
|------------|------------------|---------------------|----------------------|
| REVISIONS: | COMPANY: | | |
| | OPERATOR'S | CHARLES JAMISON MSH | |
| | WELL #: | 606H | |
| | DISTRICT: | COUNTY: | STATE: |
| | LIBERTY DISTRICT | MARSHALL | WV |
| | | | DATE: 12-09-2021 |
| | | | DRAWN BY: K.E.S. |
| | | | SCALE: N/A |
| | | | DRAWING NO: 170-426 |
| | | | WELL LOCATION PLAT 2 |



CIVIL & ENVIRONMENTAL CONSULTANTS, INC.
 120 GENESIS BOULEVARD
 BRIDGEPORT, WV 26330
 304-933-3119

GRID NORTH
 UTM, NAD83 DATUM, ZONE 17, US FT

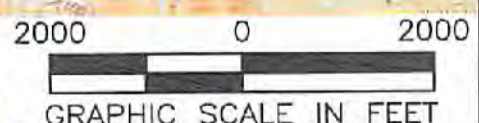
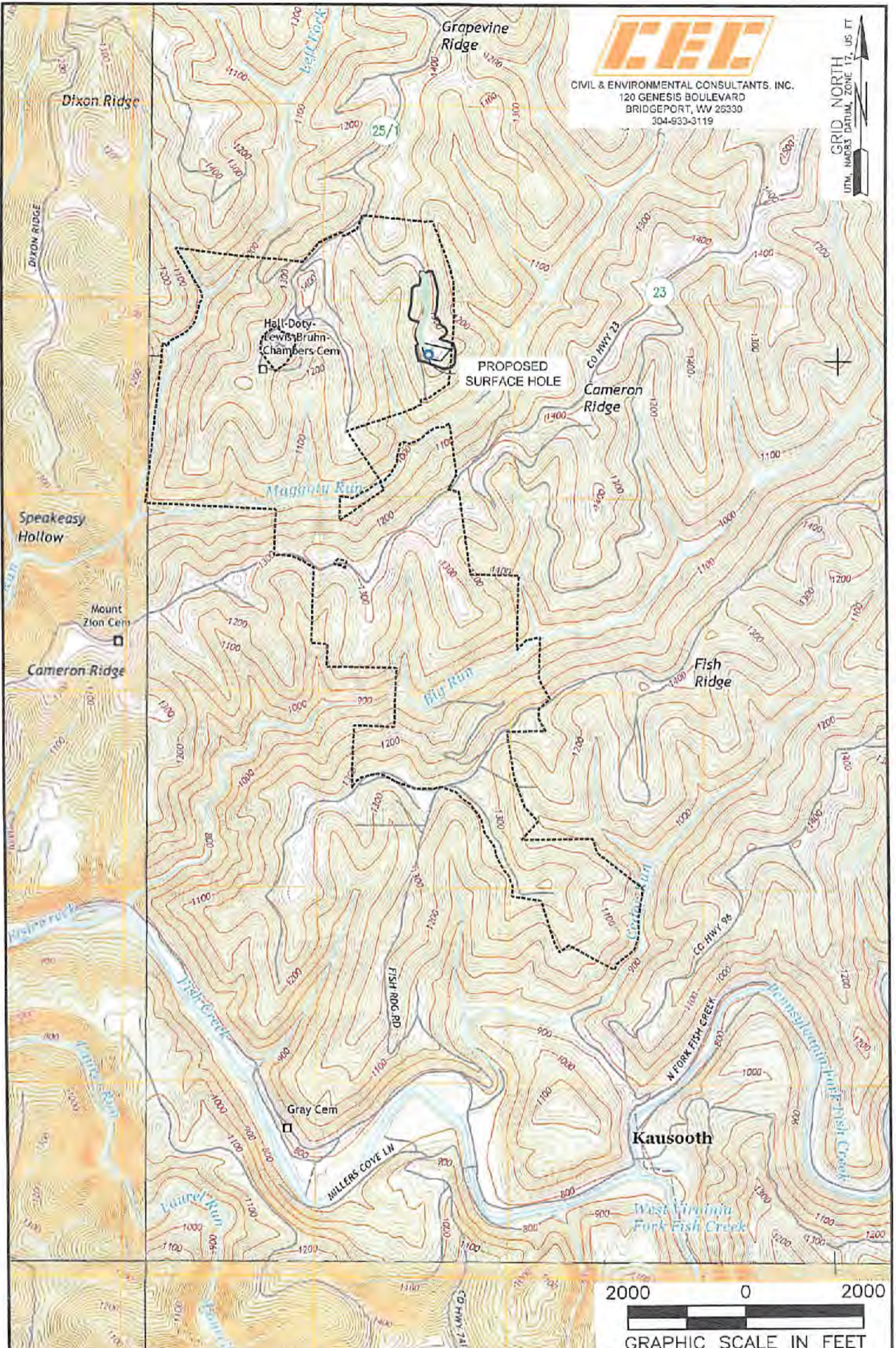

NOTES ON SURVEY

1. SURFACE AND ROYALTY OWNER INFORMATION AND THEIR BOUNDARIES SHOWN HEREIN WERE PLOTTED FROM DEEDS AND/OR TAX PARCEL MAPS PROVIDED BY CLIENT AND/OR FIELD LOCATIONS.
2. THIS PLAT DOES NOT REPRESENT A BOUNDARY SURVEY OF THE PARCELS SHOWN HEREIN.
3. ALL INSETS ARE GRID NORTH UNLESS OTHERWISE DEPICTED.

LEGEND:

- PROPOSED SURFACE HOLE / BOTTOM HOLE
- EXISTING / PRODUCING WELLHEAD
- LPL LANDING POINT LOCATION
- FLOOD PLAN
- PUBLIC ROAD
- ACCESS ROAD TO PREV. SITE
- LEASE BOUNDARY
- PROPOSED PATH

03/04/2022

| | | | |
|---------------------------------------------------------------------|-----------------------------------------------|-------------------------------|------------------|
| WELL OPERATOR: SWN PRODUCTION COMPANY, LLC | WELL (FARM) NAME: CHARLES JAMISON MSH | WELL # 606H | SERIAL # XXXX |
| ADDRESS: 1300 FORT PIERPONT DRIVE, STE 201, MORGANTOWN, WV 26508 | COUNTY - CODE MARSHALL - 051 | DISTRICT; LIBERTY DISTRICT | |
| SURFACE OWNER: CHARLES AND JEAN JAMISON | USGS 7 1/2 QUADRANGLE MAP NAME CAMERON, WV | | |

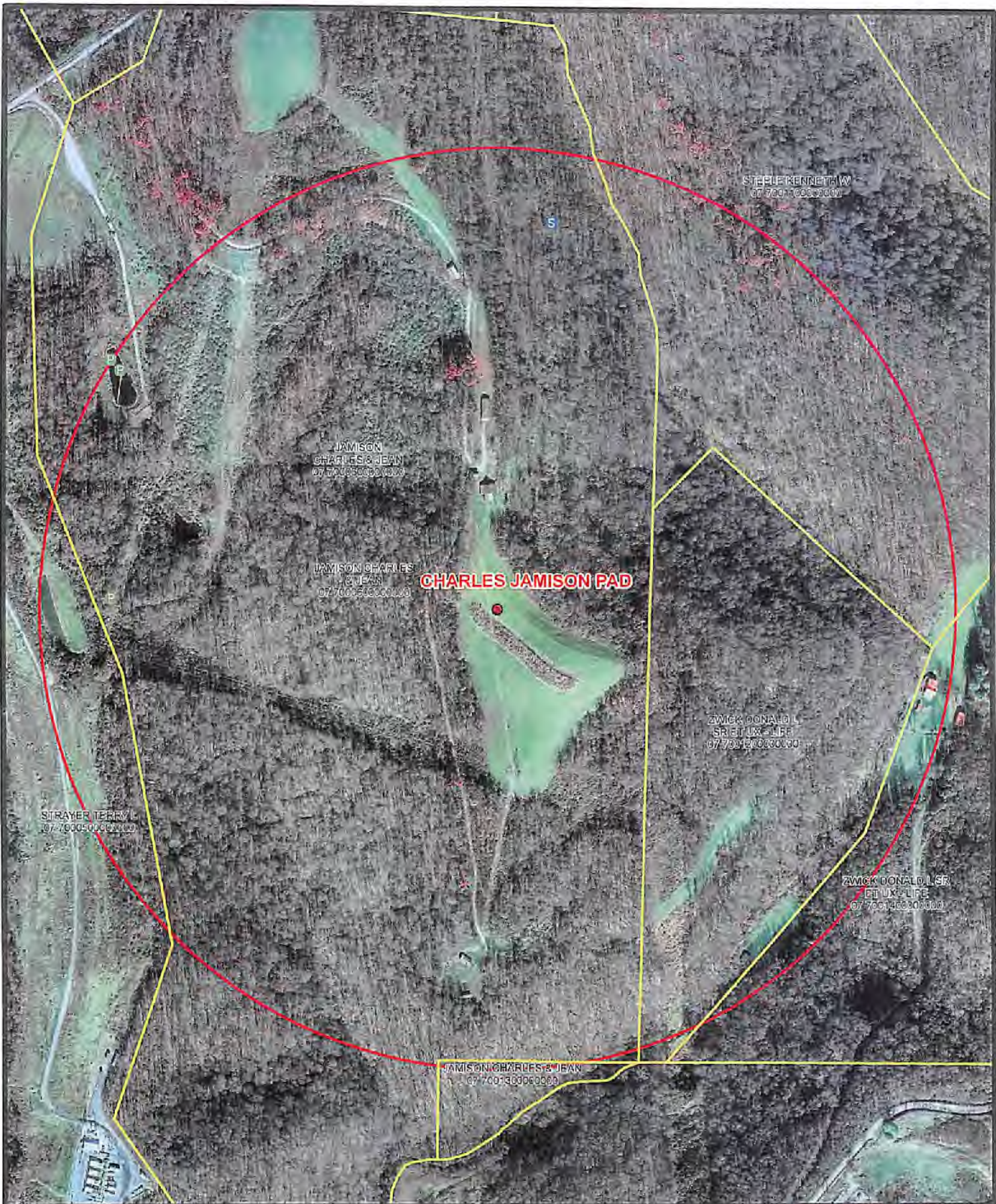

CHARLES JAMISON PAD

STEELE KENNETH W
07 7001 00000000

JAMISON
CHARLES & JEAN
07 7005 00000000

JAMISON CHARLES
& JEAN
07 7005 00000000

ZWICK DONALD L
SR ET UX-LIFE
07 7001 00000000

STRAYER TERRY L
07 7000 00000000

ZWICK DONALD L SR
ET UX-LIFE
07 7001 00000000

JAMISON CHARLES & JEAN
07 7001 30000000



1 in = 417 ft

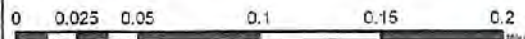

Coordinate System: NAD 1983 UTM Zone 17N

- Pond
- Spring
- 1500' Buffer

Water Purveyor Map
Well Pad: Charles Jamison
County: MSH

SWN 03/04/2022 ^{R2} ^{V+}
Southwestern Energy®