

Latitude: 39°50'00"

SURFACE HOLE 6,771'

BOTTOM HOLE 6,594'

Latitude: 39°47'30"



CIVIL & ENVIRONMENTAL CONSULTANTS, INC.
120 GENESIS BOULEVARD
BRIDGEPORT, WV 26330
304-933-3119

GRID NORTH
UTM, NAD83, DATUM, ZONE 17, US FT

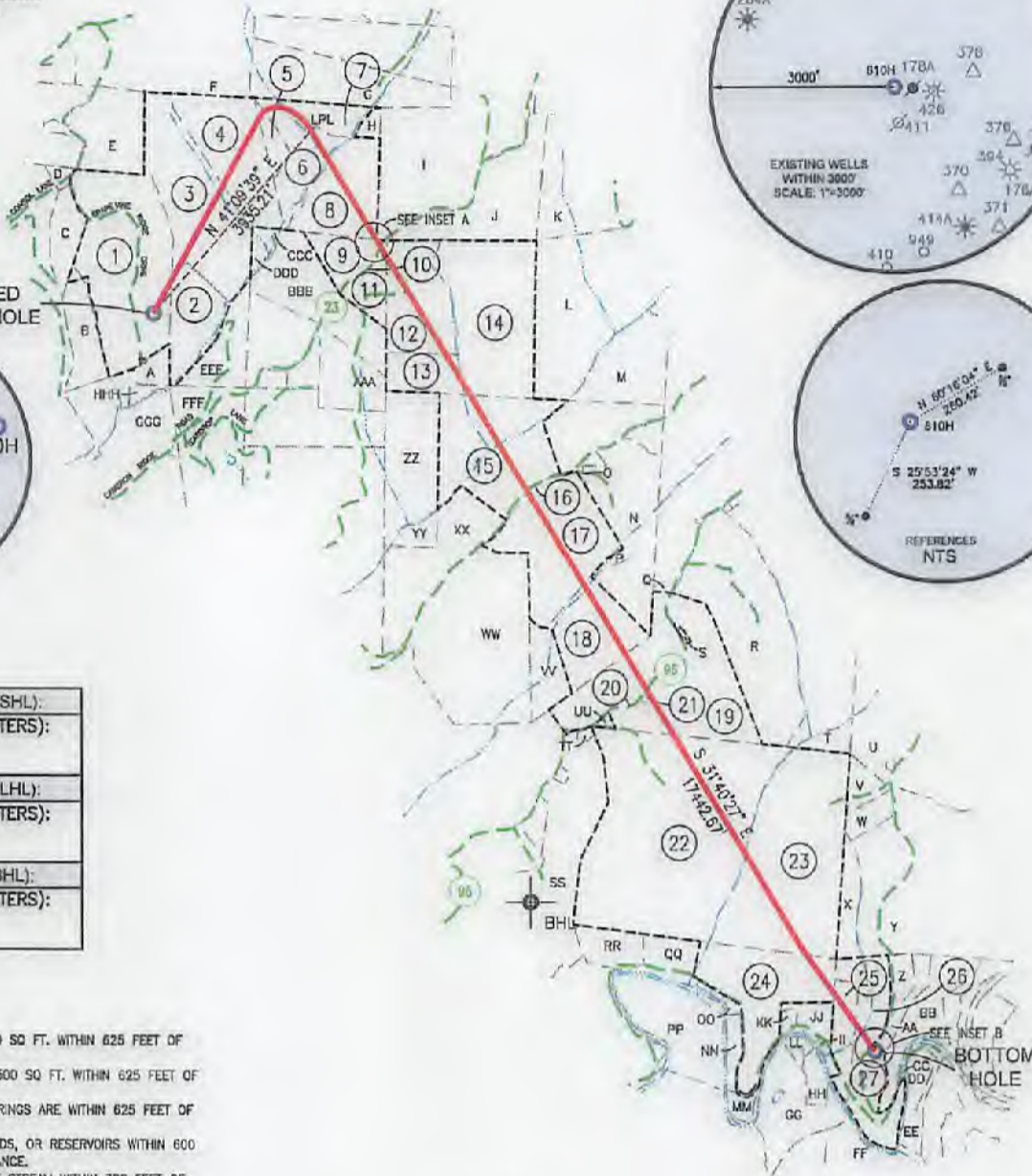

Table with 3 rows: SURFACE HOLE LOCATION (SHL), LANDING POINT LOCATION (LHL), and BOTTOM HOLE LOCATION (BHL). Each row lists UTM (NAD83, ZONE 17, METERS) Northing and Easting coordinates.

WELL RESTRICTIONS

- 1. NO OCCUPIED DWELLINGS > 2500 SQ FT. WITHIN 625 FEET OF CENTER OF PAD.
2. NO AGRICULTURE BUILDINGS > 2500 SQ FT. WITHIN 625 FEET OF CENTER OF PAD.
3. WATER WELLS OR DEVELOPED SPRINGS ARE WITHIN 625 FEET OF PROPOSED WELL.
4. PERENNIAL STREAMS, LAKES, PONDS, OR RESERVOIRS WITHIN 600 FEET OF THE LIMITS OF DISTURBANCE.
5. NO NATURALLY PRODUCING TROUT STREAM WITHIN 300 FEET OF LIMITS OF DISTURBANCE.
6. NO GROUND INTAKE OR PUBLIC WATER SUPPLY WITHIN 1000 FEET OF WELL PAD, LIMITS OF DISTURBANCE, E & S CONTROLS OR PUBLIC WATER SUPPLY.

NOTES ON SURVEY

- 1. SURFACE AND ROYALTY OWNER INFORMATION AND THEIR BOUNDARIES SHOWN HEREON WERE PLOTTED FROM DEEDS AND/OR TAX PARCEL MAPS PROVIDED BY CLIENT AND/OR FIELD LOCATIONS.
2. THIS PLAT DOES NOT REPRESENT A BOUNDARY SURVEY OF THE PARCELS SHOWN HEREON.
4. ALL INSETS ARE GRID NORTH UNLESS OTHERWISE DEPICTED.

I, THE UNDERSIGNED, HEREBY CERTIFY THAT THIS PLAT IS CORRECT TO THE BEST OF MY KNOWLEDGE AND BELIEF AND SHOWS ALL THE INFORMATION REQUIRED BY LAW AND REGULATIONS ISSUED AND PRESCRIBED BY THE DEPARTMENT OF ENVIRONMENTAL PROTECTION.

P.S. 991

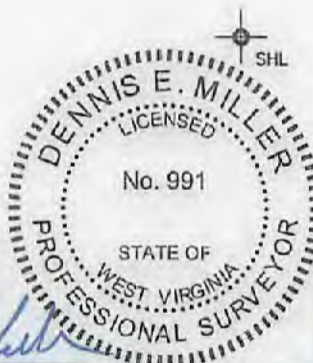

COMPANY: SWN Production Company, LLC

(+) DENOTES LOCATION OF WELL ON UNITED STATES TOPOGRAPHIC MAPS
WVDEP
OFFICE OF OIL & GAS
601 57TH STREET
CHARLESTON, WV 25034

MINIMUM DEGREE OF ACCURACY: 1/200
PROVEN SOURCE OF ELEVATION: SURVEY GRADE GPS (NAVD 88, US FT)

CHARLES JAMISON MSH
OPERATOR'S WELL #: 810H
API WELL #: 47 051 02427
STATE COUNTY PERMIT

Form with fields for WELL TYPE (Oil, Waste Disposal, Production, Deep, Gas, Liquid Injection, Storage, Shallow), WATERSHED (Maggoty Run), DISTRICT (Liberty District), COUNTY (Marshall), SURFACE OWNER (Charles and Jean Jamison), OIL & GAS ROYALTY OWNER (Charles and Jean Jamison), DRILL (Drill, Drill Deeper, Redrill, Fracture or Stimulate, Plug off Old Formation, Perforate New Formation), CONVERT (Plug & Abandon, Clean out & Replug, Other Change), TARGET FORMATION (Marcellus), ESTIMATED DEPTH (7,413 TVD 26,407.00 TMD).

Form with fields for WELL OPERATOR (SWN Production Company, LLC), ADDRESS (1300 Fort Pierpont Drive, Ste 201), CITY (Morgantown), STATE (WV), ZIP CODE (26508), DESIGNATED AGENT (Brittany Woody), ADDRESS (1300 Fort Pierpont Drive, Ste 201), CITY (Morgantown), STATE (WV), ZIP CODE (26508).

Table with 2 columns: LEGEND (Proposed Surface Hole / Bottom Hole, Existing / Producing Wellhead, LPL, Existing Water Well, Existing Spring, Surveyed Boundary, Drilling Unit, Lease Boundary, Proposed Path) and REVISIONS (Date: 10-13-2021, Drawn by: K.E.S., Scale: 1" = 3000', Drawing No: 170-426, Well Location Plat).



CIVIL & ENVIRONMENTAL CONSULTANTS, INC.
 120 GENESIS BOULEVARD
 BRIDGEPORT, WV 26330
 304-933-3119

GRID NORTH
 UTM, NAD83 DATUM, ZONE 17, US FT

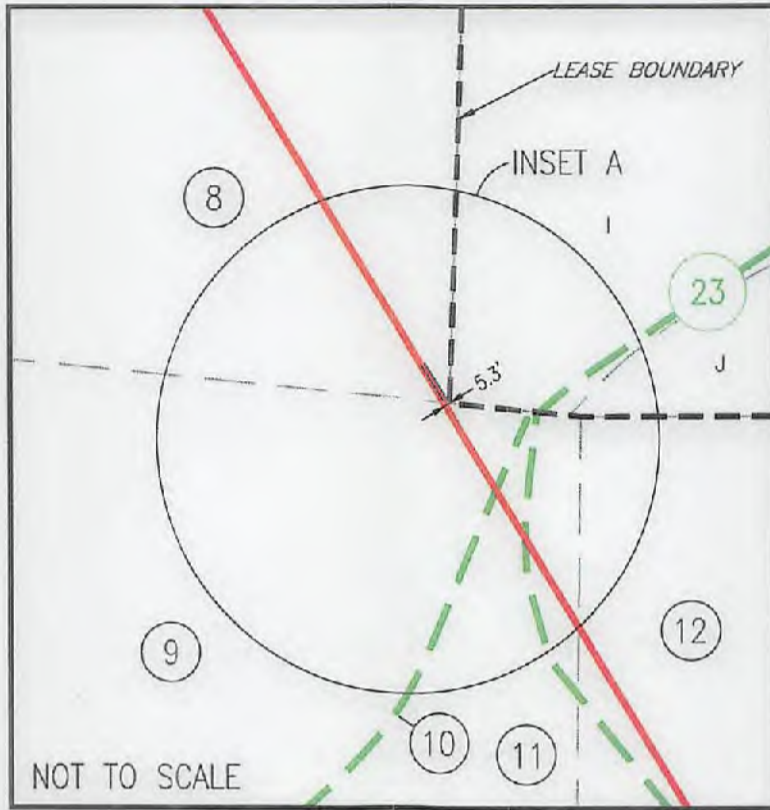
NOT TO SCALE

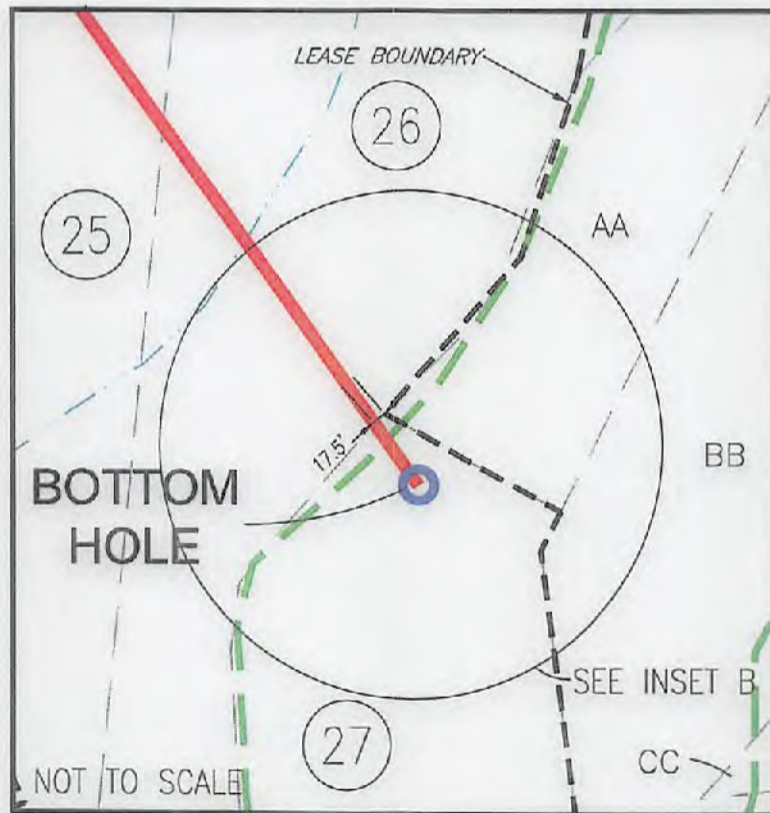

NOT TO SCALE



Dennis E. Miller

01/24/2022

API WELL #: **47** **051** **02427**
 STATE COUNTY PERMIT

P.S. 991

REVISIONS:	COMPANY:		
	OPERATOR'S	CHARLES JAMISON MSH	
	WELL #:	810H	
	DISTRICT:	COUNTY:	STATE:
	LIBERTY DISTRICT	MARSHALL	WV
			DATE: 10-13-2021
			DRAWN BY: K.E.S.
			SCALE: N/A
			DRAWING NO: 170-426
			WELL LOCATION PLAT 2



CIVIL & ENVIRONMENTAL CONSULTANTS, INC.
120 GENESIS BOULEVARD
BRIDGEFORD, WV 26330
304-933-3119

WELL BORE TABLE FOR SURFACE OWNERS		
TRACT	SURFACE OWNER	TAX PARCEL
1	CHARLES AND JEAN JAMISON	07-007-0006
2	GAIL ZWICK - LIFE	07-007-0012
3	KENNETH WAYNE STEELE REVOCABLE LIVING TRUST AGREEMENT	07-007-0011
4	ANTHONY M. SKRYPEK	07-007-0010
5	ANTHONY M. SKRYPEK	07-006-0004
6	ANTHONY M. SKRYPEK	07-006-0005
7	ANTHONY M. SKRYPEK	07-006-0003
8	CNX LAND, LLC	07-006-0006
9	CNX LAND, LLC	07-006-0009
10	CO. RT. 23 ROW (CAMERON RIDGE ROAD)	
11	MARSHALL COUNTY COAL COMPANY	07-006-0009.1
12	MARVIN AND SHIRLEY BYARD	07-006-0013
13	MARVIN AND SHIRLEY BYARD	07-006-0014
14	CNX LAND, LLC	07-006-0014.1
15	CNX LAND, LLC	07-011-0008
16	FISH RIDGE ROAD ROW	
17	DOUGLAS AND DEANA MCCOMBS	07-011-0007
18	AMANDA MARIE LINDSEY, ANDREW DAVID MCCURDY AND TIMOTHY S. MCCURDY	07-011-0006
19	ELLEN MARIE QUIGLEY AND DIANA MATHEWS	07-011-0017
20	CO. RT. 96 ROW	
21	DIANA LYNN MATHEWS	07-011-0017.3
22	HINKLE FAMILY TRUST	07-015-0001
23	DAVID W. HUMMEL JR. AND MELANIE A. HUMMEL	07-015-0001.1
24	DAVID W. HUMMEL JR. AND MELANIE A. HUMMEL	07-015-0017
25	TREVOR L. NEELY	07-015-0012.1
26	CODY MILLER	07-015-0012
27	CHAD R. AND BETSY J. WILLIAMS	07-015-0010.2

ADJOINING OWNERS TABLE		
TRACT	SURFACE OWNER	TAX PARCEL
A	TIMOTHY R. CAIN	07-007-0006.1
B	TIMOTHY R. CAIN	07-007-0006.2
C	MARSHALL COUNTY COAL RESOURCES INC.	07-007-0006.3
D	MARSHALL COUNTY COAL RESOURCES INC.	07-007-0007
E	KENNETH WAYNE STEELE REVOCABLE LIVING TRUST AGREEMENT	07-007-0008.1
F	JEAN JAMISON	07-007-0009.1
G	ANTHONY M. SKRYPEK	07-006-0002
H	ANTHONY M. SKRYPEK	07-006-0006.1
I	WANDA L. ALLMAN, ET AL	07-006-0015
J	MARKWEST LIBERTY MIDSTREAM AND RESOURCES, LLC.	07-006-0015.1
K	CNX LAND, LLC	07-006-0018
L	BARBARA J. REID AND SANDRA CUMPSTON	07-006-0019
M	DONALD M. QUIGLEY	07-011-0011
N	LARRY C. WILLIAMS, ET UX	07-011-0009
O	DOUGLAS AND DEANA MCCOMBS	07-011-0009.1
P	LARRY C. WILLIAMS, ET UX	07-011-0007.1
Q	RICKY JAY BERESFORD JR., ET UX	07-011-0015.1
R	DONALD MACK QUIGLEY, ET UX	07-011-0018
S	DONALD M. AND ROBIN QUIGLEY	07-011-0017.2
T	DOUGLAS R. AND REBECCA J. MCCOMBS	07-011-0019
U	APPALACHIA MIDSTREAM SERVICES, LLC	07-015-0006
V	DAVID W. HUMMEL JR. AND MELANIE A. HUMMEL	07-015-0004
W	DAVID W. HUMMEL JR. AND MELANIE A. HUMMEL	07-015-0003
X	DAVID W. HUMMEL JR. AND MELANIE A. HUMMEL	07-015-0002
Y	VERA S. CAIN - LIFE	07-015-0007
Z	CLYDE F. HARRINGTON	07-015-0011
AA	AARON LEE AND BONNIE BARR	07-015-0010.1
BB	DONALD T. STUHMER AND KIMBERLY A. SCHMITT	07-015-0010
CC	WEST VIRGINIA DEPARTMENT OF TRANSPORTATION, DIVISION OF HIGHWAYS	07-015-0013
DD	STATE ROAD COMMISSION	07-020-0027.1
EE	VICTOR J. SEIFERT, ET UX	07-020-0027
FF	AMMON A. BURLEY, ET UX	07-020-0026
GG	MOUNTAIN VIEW REALTY, LLC.	07-020-0025
HH	MOUNTAIN VIEW REALTY, LLC.	07-015-0014
II	BEAU V. MARTIN AND AMELIA D. YOUNG	07-015-0015.1
JJ	MOUNTAIN VIEW REALTY, LLC.	07-015-0015
KK	MOUNTAIN VIEW REALTY, LLC.	07-015-0016
LL	JANEEN L. CZOLBA	07-015-0014.1
MM	WILLIAM H. AND GAIL K. PORTER	07-015-0017.3
NN	WILLIAM H. AND GAIL K. PORTER	07-015-0017.1
OO	WILLIAM H. AND GAIL K. PORTER	07-015-0017.2
PP	CYNTHIA ANTILL, JOANNE M. HATZELL, CLAUDE R. STEPHENS, JR. AND EDWARD K. STEPHENS	07-020-0023
QQ	HINKLE FAMILY TRUST	07-015-0019
RR	DANIEL W. DEVER, DAVID S. DEVER, GREGORY T. DEVER, JOHN A. DEVER, LAWRENCE A. DEVER AND DEBORAH KAY KINCAID	07-020-0022
SS	ELLEN MARIE QUIGLEY	07-016-0036
TT	ANDREW MCCURDY, ET UX	07-016-0036.2
UU	ANDREW DAVID MCCURDY	07-011-0017.1
VV	ELLEN MARIE QUIGLEY	07-011-0005
WW	SCOTT C. MARLING AND JESSICA L. FARRY	07-011-0004
XX	CNX LAND, LLC	07-011-0003
YY	CNX LAND, LLC	07-011-0002
ZZ	ROBIN E. AND DONALD QUIGLEY	07-011-0001
AAA	CNX LAND, LLC	07-006-0012
BBB	CNX LAND, LLC	07-006-0010
CCC	GAIL L. ZWICK - LIFE	07-006-0007
DDD	GAIL L. ZWICK - LIFE	07-006-0008
EEE	GAIL L. ZWICK - LIFE	07-007-0014
FFF	MARSHALL COUNTY COAL RESOURCES INC.	07-010-0019
GGG	JAN CAROL DOBBS, TRUSTEE OF THE G AND JAN DOBBS FAMILY TRUST	07-010-0018
HHH	CHARLES AND JEAN JAMISON	07-007-0013

API WELL #: **47** **051** **02427**
STATE COUNTY PERMIT

01/21/2022

REVISIONS:	COMPANY:	SWN Production Company, LLC		SWN Production Company™
	OPERATOR'S	CHARLES JAMISON MSH		DATE: 10-13-2021
	WELL #:	810H		DRAWN BY: K.E.S.
	DISTRICT:	COUNTY:	STATE:	SCALE: N/A
	LIBERTY DISTRICT	MARSHALL	WV	DRAWING NO: 170-426
				WELL LOCATION PLAT 2



CIVIL & ENVIRONMENTAL CONSULTANTS, INC.
 120 GENESIS BOULEVARD
 BRIDGEPORT, WV 26330
 304-933-3119

GRID NORTH
 UTM, NAD83 DATUM, ZONE 17, US FT

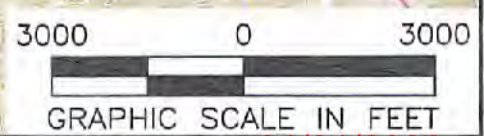
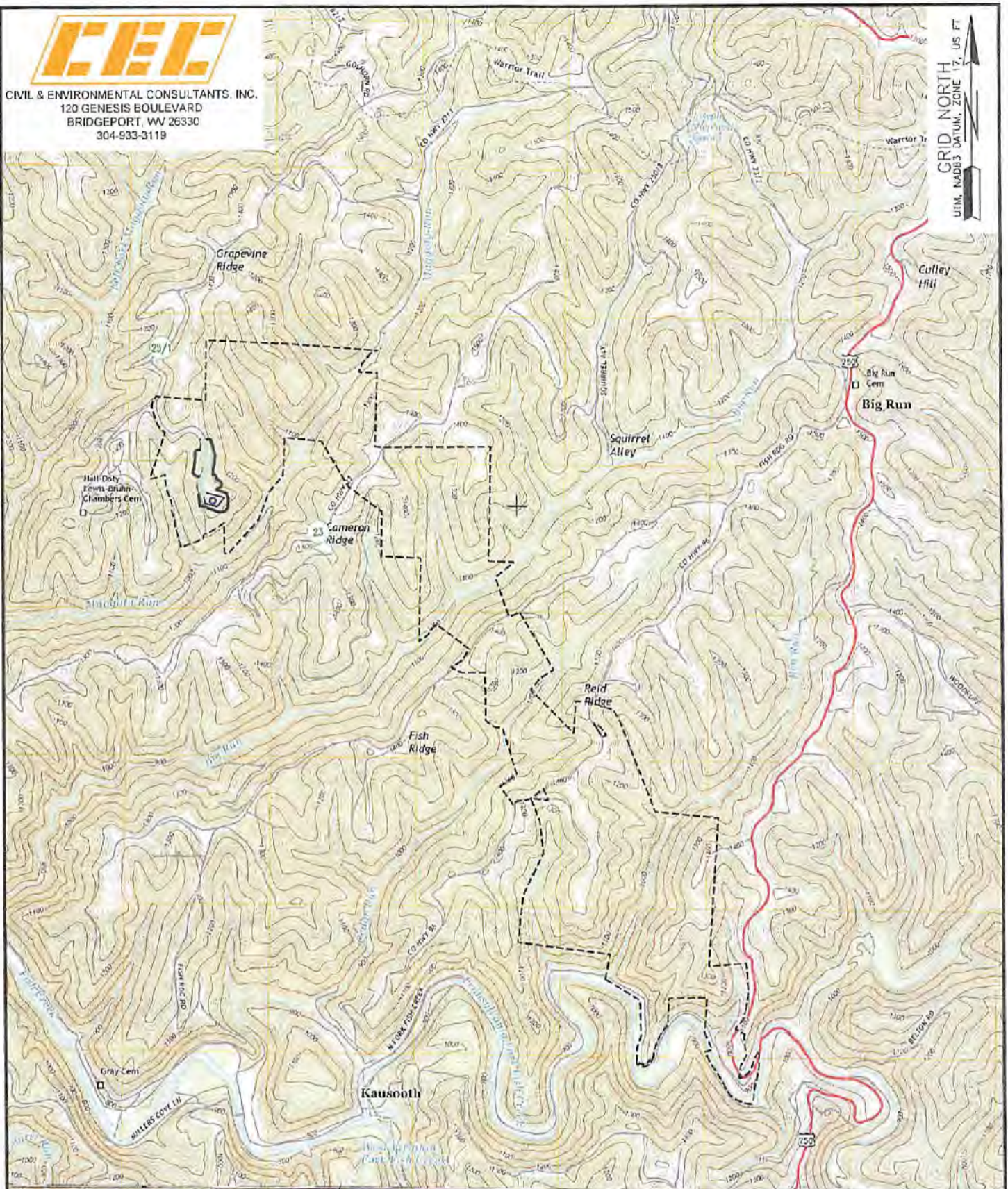

NOTES ON SURVEY

1. SURFACE AND ROYALTY OWNER INFORMATION AND THEIR BOUNDARIES SHOWN HEREON WERE PLOTTED FROM DEEDS AND/OR TAX PARCEL MAPS PROVIDED BY CLIENT AND/OR FIELD LOCATIONS.
2. THIS PLAT DOES NOT REPRESENT A BOUNDARY SURVEY OF THE PARCELS SHOWN HEREON.
- 3.
4. ALL INSERTS ARE GRID NORTH UNLESS OTHERWISE DEPICTED.

LEGEND:

- PROPOSED SURFACE HOLE / BOTTOM HOLE
- EXISTING / PRODUCING WELL HEAD
- LPL LANDING POINT LOCATION
- FLOOD PLAN
- ACCESS ROAD
- PUBLIC ROAD
- ACCESS ROAD TO PREV. SITE
- LEASE BOUNDARY
- PROPOSED PATH

01/21/2022

WELL OPERATOR: SWN PRODUCTION COMPANY, LLC	WELL (FARM) NAME: CHARLES JAMISON MSH	WELL # 810H	SERIAL # XXXX
ADDRESS: 1300 FORT PIERPONT DRIVE, STE 201, MORGANTOWN, WV 26508	COUNTY - CODE MARSHALL - 051	DISTRICT; LIBERTY DISTRICT	
SURFACE OWNER: CHARLES AND JEAN JAMISON	USGS 7 1/2 QUADRANGLE MAP NAME CAMERON, WV		