



---

west virginia department of environmental protection

---

Office of Oil and Gas  
601 57<sup>th</sup> Street, S.E.  
Charleston, WV 25304  
(304) 926-0450  
fax: (304) 926-0452

Harold D. Ward, Cabinet Secretary  
[www.dep.wv.gov](http://www.dep.wv.gov)

Monday, September 13, 2021  
WELL WORK PERMIT  
Horizontal 6A / New Drill

HG ENERGY II APPALACHIA, LLC  
5260 DUPONT ROAD  
PARKERSBURG, WV 26101

Re: Permit approval for MND11 N-1H  
47-051-02403-00-00

This well work permit is evidence of permission granted to perform the specified well work at the location described on the attached pages and located on the attached plat, subject to the provisions of Chapter 22 of the West Virginia Code of 1931, as amended, and all rules and regulations promulgated thereunder, and to any additional specific conditions and provisions outlined in the pages attached hereto. Notification shall be given by the operator to the Oil and Gas Inspector at least 24 hours prior to the construction of roads, locations, and/or pits for any permitted work. In addition, the well operator shall notify the same inspector 24 hours before any actual well work is commenced and prior to running and cementing casing. Spills or emergency discharges must be promptly reported by the operator to 1-800-642-3074 and to the Oil and Gas Inspector.

Please be advised that form WR-35, Well Operators Report of Well Work is to be submitted to this office within 90 days of completion of permitted well work, as should form WR-34 Discharge Monitoring Report within 30 days of discharge of pits, if applicable. Failure to abide by all statutory and regulatory provisions governing all duties and operations hereunder may result in suspension or revocation of this permit and, in addition, may result in civil and/or criminal penalties being imposed upon the operators.

Per 35 CSR 4-5.2.g this permit will expire in two (2) years from the issue date unless permitted well work is commenced. If there are any questions, please feel free to contact me at (304) 926- 0450.

A blue ink signature of James A. Martin.

James A. Martin  
Chief

Operator's Well Number: MND11 N-1H  
Farm Name: HG ENERGY II APPALACHIA  
U.S. WELL NUMBER: 47-051-02403-00-00  
Horizontal 6A New Drill  
Date Issued: 9/13/2021

# PERMIT CONDITIONS

West Virginia Code § 22-6A-8(d) allows the Office of Oil and Gas to place specific conditions upon this permit. Permit conditions have the same effect as law. Failure to adhere to the specified permit conditions may result in enforcement action.

## CONDITIONS

---

1. This proposed activity may require permit coverage from the United States Army Corps of Engineers (USACE). Through this permit, you are hereby being advised to consult with USACE regarding this proposed activity.
2. If the operator encounters an unanticipated void, or an anticipated void at an unanticipated depth, the operator shall notify the inspector within 24 hours. Modifications to the casing program may be necessary to comply with W. Va. Code § 22-6A-5a (12), which requires drilling to a minimum depth of thirty feet below the bottom of the void, and installing a minimum of twenty (20) feet of casing. Under no circumstance should the operator drill more than one hundred (100) feet below the bottom of the void or install less than twenty (20) feet of casing below the bottom of the void.
3. When compacting fills, each lift before compaction shall not be more than 12 inches in height, and the moisture content of the fill material shall be within limits as determined by the Standard Proctor Density test of the actual soils used in specific engineered fill, ASTM D698, Standard Test Method for Laboratory Compaction Characteristics of Soil Using Standard Effort, to achieve 95 % compaction of the optimum density. Each lift shall be tested for compaction, with a minimum of two tests per lift per acre of fill. All test results shall be maintained on site and available for review.
4. Operator shall install signage per § 22-6A-8g (6) (B) at all source water locations included in their approved water management plan within 24 hours of water management plan activation.
5. Oil and gas water supply wells will be registered with the Office of Oil and Gas and all such wells will be constructed and plugged in accordance with the standards of the Bureau for Public Health set forth in its Legislative rule entitled *Water Well Regulations*, 64 C.S.R. 19. Operator is to contact the Bureau of Public Health regarding permit requirements. In lieu of plugging, the operator may transfer the well to the surface owner upon agreement of the parties. All drinking water wells within fifteen hundred feet of the water supply well shall be flow tested by the operator upon request of the drinking well owner prior to operating the water supply well.
6. Pursuant to the requirements pertaining to the sampling of domestic water supply wells/springs the operator shall, no later than thirty (30) days after receipt of analytical data provide a written copy to the Chief and any of the users who may have requested such analyses.
7. 24 hours prior to the initiation of the completion process the operator shall notify the Chief or his designee.
8. During the completion process the operator shall monitor annular pressures and report any anomaly noticed to the chief or his designee immediately.
9. If any explosion or other accident causing loss of life or serious personal injury occurs in or about a well or well work on a well, the well operator or its contractor shall give notice, stating the particulars of the explosion or accident, to the oil and gas inspector and the Chief, within 24 hours of said accident.
10. During the casing and cementing process, in the event cement does not return to the surface, the oil and gas inspector shall be notified within 24 hours.

API Number: \_\_\_\_\_

## PERMIT CONDITIONS

11. The operator shall provide to the Office of Oil and Gas the dates of each of the following within 30 days of their occurrence: completion of construction of the well pad, commencement of drilling, cessation of drilling, completion of any other permitted well work, and completion of the well. Such notice shall be provided by sending an email to [DEPOOGNotify@wv.gov](mailto:DEPOOGNotify@wv.gov).

09/17/2021

STATE OF WEST VIRGINIA  
DEPARTMENT OF ENVIRONMENTAL PROTECTION, OFFICE OF OIL AND GAS  
WELL WORK PERMIT APPLICATION

1) Well Operator: HG Energy II Appalachia, LLC  494519932  Marshall  Franklin  Powhatan Point  
Operator ID County District Quadrangle

2) Operator's Well Number: MND11 N-1H Well Pad Name: MND11

3) Farm Name/Surface Owner: CONSOL/HG Energy II Appalachia, LLC Public Road Access: Nixon Ridge Road (SLS 21/1)

4) Elevation, current ground: 1252' Elevation, proposed post-construction: 1234'

5) Well Type (a) Gas  Oil \_\_\_\_\_ Underground Storage \_\_\_\_\_  
Other \_\_\_\_\_

(b) If Gas Shallow  Deep \_\_\_\_\_  
Horizontal \_\_\_\_\_

6) Existing Pad: Yes or No No

7) Proposed Target Formation(s), Depth(s), Anticipated Thickness and Expected Pressure(s):  
Marcellus, 6474' - 6540', 66' Thick, 4204 psi *Bang Shlip 8-2-21*

8) Proposed Total Vertical Depth: 6535'

9) Formation at Total Vertical Depth: Marcellus

10) Proposed Total Measured Depth: 15,033' ✓

11) Proposed Horizontal Leg Length: 7,997'

12) Approximate Fresh Water Strata Depths: 538', 801', 898', 947'

13) Method to Determine Fresh Water Depths: Nearest offset wells

14) Approximate Saltwater Depths: None

15) Approximate Coal Seam Depths: 840' - 845'

16) Approximate Depth to Possible Void (coal mine, karst, other): None anticipated

17) Does Proposed well location contain coal seams directly overlying or adjacent to an active mine? Yes  No \_\_\_\_\_

(a) If Yes, provide Mine Info: Name: Marshall County Mine  
Depth: 890' to seam base  
Seam: Pittsburgh #8  
Owner: Murray Energy Corporation

RECEIVED  
Office of Oil and Gas  
AUG 12 2021  
WV Department of  
Environmental Protection



18)

**CASING AND TUBING PROGRAM**

<b>TYPE</b>	<b>Size (in)</b>	<b>New or Used</b>	<b>Grade</b>	<b>Weight per ft. (lb/ft)</b>	<b>FOOTAGE: For Drilling (ft)</b>	<b>INTERVALS: Left in Well (ft)</b>	<b>CEMENT: Fill-up (Cu. Ft.)/CTS</b>
Conductor	20"	New	J-55	94	40'	40' ✓	Drilled In
Fresh Water	13 3/8"	New	J-55	54.5	1150'	1150' ✓	CTS
Coal							
Intermediate	9 5/8"	New	J-55	40	3150'	3150' ✓	CTS
Production	5 1/2"	New	P-110	23	15033'	15033' ✓	CTS
Tubing							
Liners							

*JCB 8/11/21*

<b>TYPE</b>	<b>Size (in)</b>	<b>Wellbore Diameter (in)</b>	<b>Wall Thickness (in)</b>	<b>Burst Pressure (psi)</b>	<b>Anticipated Max. Internal Pressure (psi)</b>	<b>Cement Type</b>	<b>Cement Yield (cu. ft./k)</b>
Conductor	20"	20"	0.438	2110		Type 1, Class A	
Fresh Water	13 3/8"	17.5"	0.380	2730		Type 1, Class A	40% excess, yield = 1.20, CTS
Coal							
Intermediate	9 5/8"	12 1/4"	0.395	3950		Type 1, Class A	40% excess, yield = 1.20, CTS
Production	5 1/2"	8 1/2"	0.415	14520 ✓	11500	Type 1, Class A	20% excess, lead yield = 1.19, CTS
Tubing							
Liners							

**PACKERS**

Kind:				
Sizes:				
Depths Set:				

19) Describe proposed well work, including the drilling and plugging back of any pilot hole:

Drill the vertical depth to the Marcellus at an estimated total vertical depth of approximately 6,535 feet. Drill horizontal leg to estimated 7,997' lateral length, 15,033' TMD. Hydraulically fracture and stimulate and be capable of producing from the Marcellus Formation. Should an unanticipated void be encountered in the coal, we will install a minimum of 20' of casing below the void but not more than 100' below the void, set a basket and grout to surface.

20) Describe fracturing/stimulating methods in detail, including anticipated max pressure and max rate:

The stimulation will be multiple stages divided over the lateral length of the well. Stage spacing is dependent upon engineering design. Slickwater fracturing technique will be utilized on each stage using sand, water and chemicals. See attached list. Maximum pressure not expected to exceed 11,500 psi. ✓

21) Total Area to be disturbed, including roads, stockpile area, pits, etc., (acres): 17.603 acres

22) Area to be disturbed for well pad only, less access road (acres): 10.00 acres

23) Describe centralizer placement for each casing string:

Conductor - N/A  
Surface Casing - Bow Springs (over collars) on first 2 joints then every third joint to 100' from surface  
Intermediate Casing - Bow Springs (over collars) on first 12 joints, then every third joint to 100' from surface  
Production Casing - Run 1 spiral centralizer every 5 joints from the top of the curve to surface. Run 1 spiral centralizer every 3 joints from the 1st 5.5" long joint to the top of the curve.

24) Describe all cement additives associated with each cement type:

Conductor - Drilled in via Dual Rotary (no annular space)  
Surface Casing - "15.6 ppg PNE-1 + 3% bwoc CaCl 40% Excess Yield = 1.20 / CTS  
Intermediate Casing - "Lead: 15.4 ppg PNE-1 + 2.5% bwoc CaCl 40% Excess / Tail: 15.9 ppg PNE-1 + 2.5% bwoc CaCl zero% Excess. CTS  
Production Casing - "Lead: 14.5 ppg POZ:PNE-1 + 0.3% bwoc R3 + 1% bwoc EC1 + 0.75 gal/sk FP13L + 0.3% bwoc MPA170Tail: 14.8 ppg PNE-1 + 0.35% bwoc R3 + 0.75 gal/sk FP13L + 50% bwoc ASCA1 + 0.5% bwoc MPA17020 ExcessLead Yield=1.19Tail Yield=1.94CTS"

RECEIVED  
AUG 12 2021

25) Proposed borehole conditioning procedures:

Conductor - Once at casing setting depth, ensure hole is clean at TD  
Surface Casing - Circulate & condition @ TD w/ Air. RIH w/ casing & fill w/ Fresh Water. Circulate a minimum of 1 hole volume, plus 30 bbls of 6% bentonite Gel/50# of poly flake, then clear casing w/ Fresh Water prior to pumping cement.  
Intermediate Casing - Circulate & condition @ TD w/ Air. RIH w/ casing & fill w/ Fresh Water. Circulate a minimum of 1 hole volume, plus 30 bbls of 6% bentonite Gel/50# of poly flake, then clear casing w/ Fresh Water prior to pumping cement.  
Production Casing - Once on bottom/TD with casing, circulate at max allowable pump rate for at least 2x bottoms up, or until returns and pump pressures indicate the hole is clean. Circulate a minimum of one hole volume prior to pumping cement.

WV Department of  
Environmental Protection

\*Note: Attach additional sheets as needed.

MND11 Well Pad (N-1H to N-4H)  
Cement Additives

Material Name	Material Type	Material Description	CAS #																		
Premium NE-1	Portland Cement	Premium NE-1 is a portland cement with early compressive strength properties.	<table border="1"> <thead> <tr> <th>Ingredient name</th> <th>%</th> <th>CAS number</th> </tr> </thead> <tbody> <tr> <td>Portland cement</td> <td>90 - 100</td> <td>65997-15-1</td> </tr> <tr> <td>Calcium oxide</td> <td>1 - 5</td> <td>1305-78-8</td> </tr> <tr> <td>Magnesium oxide</td> <td>1 - 5</td> <td>1309-48-4</td> </tr> <tr> <td>Crystalline silica: Quartz (SiO2)</td> <td>0.1 - 1</td> <td>14808-60-7</td> </tr> </tbody> </table>	Ingredient name	%	CAS number	Portland cement	90 - 100	65997-15-1	Calcium oxide	1 - 5	1305-78-8	Magnesium oxide	1 - 5	1309-48-4	Crystalline silica: Quartz (SiO2)	0.1 - 1	14808-60-7			
			Ingredient name	%	CAS number																
Portland cement	90 - 100	65997-15-1																			
Calcium oxide	1 - 5	1305-78-8																			
Magnesium oxide	1 - 5	1309-48-4																			
Crystalline silica: Quartz (SiO2)	0.1 - 1	14808-60-7																			
Bentonite	Extender	Commonly called gel, it is a clay material used as a cement extender and to control excessive free water.	<table border="1"> <thead> <tr> <th>Ingredient name</th> <th>%</th> <th>CAS number</th> </tr> </thead> <tbody> <tr> <td>bentonite</td> <td>90 - 100</td> <td>1302-78-9</td> </tr> <tr> <td>Crystalline silica: Quartz (SiO2)</td> <td>5 - 10</td> <td>14808-60-7</td> </tr> </tbody> </table>	Ingredient name	%	CAS number	bentonite	90 - 100	1302-78-9	Crystalline silica: Quartz (SiO2)	5 - 10	14808-60-7									
			Ingredient name	%	CAS number																
bentonite	90 - 100	1302-78-9																			
Crystalline silica: Quartz (SiO2)	5 - 10	14808-60-7																			
Calcium Chloride	Accelerator	A powdered, flaked or palletized material used to decrease thickening time and increase the rate of strength development.	<table border="1"> <thead> <tr> <th>Ingredient name</th> <th>%</th> <th>CAS number</th> </tr> </thead> <tbody> <tr> <td>Calcium chloride</td> <td>90 - 100</td> <td>10043-52-4</td> </tr> </tbody> </table>	Ingredient name	%	CAS number	Calcium chloride	90 - 100	10043-52-4												
			Ingredient name	%	CAS number																
Calcium chloride	90 - 100	10043-52-4																			
Cello Flake	Lost Circulation	Graded (3/8 to 3/4 Inch) cellophane flakes used as a lost circulation material.	<table border="1"> <thead> <tr> <th>Ingredient name</th> <th>%</th> <th>CAS number</th> </tr> </thead> <tbody> <tr> <td>No hazardous ingredient</td> <td></td> <td></td> </tr> </tbody> </table>	Ingredient name	%	CAS number	No hazardous ingredient														
			Ingredient name	%	CAS number																
No hazardous ingredient																					
FP-13L	Foam Preventer	FP-13L is a clear liquid organic phosphate antifoaming agent used in cementing operations. It is very effective minimizing air entrapment and preventing foaming tendencies of latex systems.	<table border="1"> <thead> <tr> <th>Ingredient name</th> <th>%</th> <th>CAS number</th> </tr> </thead> <tbody> <tr> <td>Tributyl phosphate</td> <td>90 - 100</td> <td>126-73-8</td> </tr> </tbody> </table>	Ingredient name	%	CAS number	Tributyl phosphate	90 - 100	126-73-8												
			Ingredient name	%	CAS number																
Tributyl phosphate	90 - 100	126-73-8																			
Granulated Sugar	Retarder	Used to retard cement returns at surface. A proprietary product that provides expansive properties and improves bonding at low to moderate temperatures.	<table border="1"> <thead> <tr> <th>Ingredient name</th> <th>%</th> <th>CAS number</th> </tr> </thead> <tbody> <tr> <td>Sucrose</td> <td>90 - 100</td> <td>57-50-1</td> </tr> </tbody> </table>	Ingredient name	%	CAS number	Sucrose	90 - 100	57-50-1												
			Ingredient name	%	CAS number																
Sucrose	90 - 100	57-50-1																			
EC-1	Gas Migration	Multi-purpose polymer additive used to control free fluid, fluid loss, rheology, and gas migration.	<table border="1"> <thead> <tr> <th>Ingredient name</th> <th>%</th> <th>CAS number</th> </tr> </thead> <tbody> <tr> <td>No hazardous ingredient</td> <td></td> <td></td> </tr> </tbody> </table>	Ingredient name	%	CAS number	No hazardous ingredient														
			Ingredient name	%	CAS number																
No hazardous ingredient																					
Poz (Fly Ash)	Base	A synthetic pozzolan, (primarily Silicon Dioxide). When blended with cement, Pozzolan can be used to create lightweight cement slurries used as either a filler slurry or a sulfate resistant completion cement.	<table border="1"> <thead> <tr> <th>Ingredient name</th> <th>%</th> <th>CAS number</th> </tr> </thead> <tbody> <tr> <td>Crystalline silica: Quartz (SiO2)</td> <td>5 - 10</td> <td>14808-60-7</td> </tr> <tr> <td>Calcium oxide</td> <td>1 - 5</td> <td>1305-78-8</td> </tr> </tbody> </table>	Ingredient name	%	CAS number	Crystalline silica: Quartz (SiO2)	5 - 10	14808-60-7	Calcium oxide	1 - 5	1305-78-8									
			Ingredient name	%	CAS number																
Crystalline silica: Quartz (SiO2)	5 - 10	14808-60-7																			
Calcium oxide	1 - 5	1305-78-8																			
R-3	Retarder	A low temperature retarder used in a wide range of slurry formulations to extend the slurry thickening time.	<table border="1"> <thead> <tr> <th>Ingredient name</th> <th>%</th> <th>CAS number</th> </tr> </thead> <tbody> <tr> <td>Organic acid salt</td> <td>40 - 50</td> <td>Trade secret.</td> </tr> </tbody> </table>	Ingredient name	%	CAS number	Organic acid salt	40 - 50	Trade secret.												
			Ingredient name	%	CAS number																
Organic acid salt	40 - 50	Trade secret.																			
S-5	Surfactant	Used to water wet casing and formation to facilitate cement bonding.	<table border="1"> <thead> <tr> <th>Ingredient name</th> <th>%</th> <th>CAS number</th> </tr> </thead> <tbody> <tr> <td>2-Butoxyethanol</td> <td>20 - 30</td> <td>111-78-2</td> </tr> <tr> <td>Proprietary surfactant</td> <td>10 - 20</td> <td>Trade secret.</td> </tr> <tr> <td>D-Glucopyranose, oligomeric, C10-16-alkyl glycosides</td> <td>5 - 10</td> <td>110615-47-9</td> </tr> <tr> <td>Alkylarylsulfonate amine salt</td> <td>1 - 5</td> <td>Trade secret.</td> </tr> <tr> <td>Polyoxyalkylenes</td> <td>0.1 - 1</td> <td>Trade secret.</td> </tr> </tbody> </table>	Ingredient name	%	CAS number	2-Butoxyethanol	20 - 30	111-78-2	Proprietary surfactant	10 - 20	Trade secret.	D-Glucopyranose, oligomeric, C10-16-alkyl glycosides	5 - 10	110615-47-9	Alkylarylsulfonate amine salt	1 - 5	Trade secret.	Polyoxyalkylenes	0.1 - 1	Trade secret.
			Ingredient name	%	CAS number																
2-Butoxyethanol	20 - 30	111-78-2																			
Proprietary surfactant	10 - 20	Trade secret.																			
D-Glucopyranose, oligomeric, C10-16-alkyl glycosides	5 - 10	110615-47-9																			
Alkylarylsulfonate amine salt	1 - 5	Trade secret.																			
Polyoxyalkylenes	0.1 - 1	Trade secret.																			

Office of Oil and Gas  
AUG 12 2021  
WV Department of Environmental Protection





MND11 N-1H  
Marcellus Shale Horizontal  
Marshall County, WV

MND11 N-1H SHL

14460221.48N 1706979.97E

Ground Elevation 1234' (RKB) 25'

MND11 N-1H LP

14460130.47N 1707453.23E

Azm 323.643°

MND11 N-1H BHL

14466570.88N 1702712.34E

WELLBORE DIAGRAM

HOLE	CASING	GEOLOGY	TOP	BASE	MUD	CEMENT	CENTRALIZERS	CONDITIONING	COMMENTS
20'	20" 94# J-55	Conductor	0	40	AIR	Drilled in via Dual Rotary (no annular space) "sanded in"	N/A	Once at casing setting depth, ensure hole is clean at TD	Conductor casing = 0.438" wall thickness Burst=2110 psi
17.5'	13-3/8" 54.5# J-55 BTC	Fresh Water	530', 801', 898', 947'		AIR	15.6 ppg Class A Neat 94#/sk 40% Excess Yield=1.13 / CTS	Bow Springs (over collars) on first 2 joints then every third joint to 100' from surface	Circulate & condition @ TD w/ Air. RIH w/ casing & fill w/ Fresh Water. Circulate a minimum of 1 hole volume, plus 30 bbls of 8% bentonite Gel/50# of poly flake, then clear casing w/ Fresh Water prior to pumping cement.	Surface casing = 0.380" wall thickness Burst=2730 psi
		Surface Casing	0	1150					
		Coal(s)	911' - 916'						
12.25'	9-5/8" 40# J-55 BTC	Big Lime / Big Injun	2165 / 2269	2258 / 2300	AIR	15.6 ppg Class A 94#/sk 1% Calcium BWOC - 40% Excess Yield=1.2 / CTS	Bow Springs (over collars) on first 12 joints, then every third joint to 100' from surface	Circulate & condition @ TD w/ Air. RIH w/ casing & fill w/ Fresh Water. Circulate a minimum of 1 hole volume, plus 30 bbls of 8% bentonite Gel/50# of poly flake, then clear casing w/ Fresh Water prior to pumping cement	Intermediate casing = 0.395" wall thickness Burst=3950 psi
		Pocahontas	2474						
		5th Sand	2635						
		Gordon	3047						
		Intermediate Casing	0	3150					
8.75" Vertical	5-1/2" 20# P-110 HP CDC HTQ				AIR and/or 9.0ppg SOBMM	Class A 14.9 ppg Yield 1.34 D255 - 0.4% BWOB Fluid Loss D198 - 0.55% BWOB Retarder D047 - 0.02 gal / sack Anti Foam D208 - 0.05% BWOB Viscosifier 10% Excess	Run 1 spiral centralizer every 5 joints from the top of the curve to surface.	Once on bottom/TD with casing, circulate at max allowable pump rate for at least 2x bottoms up, or until returns and pump pressures indicate the hole is clean. Circulate a minimum of one hole volume prior to pumping cement.	Production casing = 0.361" wall thickness Burst=12640 psi Note: Actual centralizer schedules may be changed due to hole conditions
8.75" / 8.5" Curve		Rhinestreet	5956	6248	Air then 11.5ppg-12.5ppg SOBMM				
		Cashaqua	6248	6312					
		Middlesex	6312	6335					
		West River	6335	6402					
		Burkett	6402	6420					
		Tully	6420	6449					
8.5" Lateral		Hamilton	6449	6484	11.5ppg-12.5ppg SOBMM				
		Marcellus	6484	6540					
		LP TMD / TVD	15033	9535					
	Orondaga	6540							

LP @ 5535' TVD / 7032' MD

8.5" Hole - Cemented Long String  
5-1/2" 20# P-110 HP CDC HTQ

+/-8001' R Lateral

TD @ +/-6535' TVD  
+/-15033' MD

Environmental Protection

AUG 12 2021

RECEIVED  
Office of Oil and Gas

X=centralizers



WW-9  
(4/16)

API Number 47 - 051 02403  
Operator's Well No. MND11 N-1H

STATE OF WEST VIRGINIA  
DEPARTMENT OF ENVIRONMENTAL PROTECTION  
OFFICE OF OIL AND GAS

FLUIDS/ CUTTINGS DISPOSAL & RECLAMATION PLAN

Operator Name HG Energy II Appalachia, LLC OP Code 494501907

Watershed (HUC 10) Short Creek - Ohio River Quadrangle Powhatan Point 7.5' ✓

Do you anticipate using more than 5,000 bbls of water to complete the proposed well work? Yes  No

Will a pit be used? Yes  No

If so, please describe anticipated pit waste: NA

Will a synthetic liner be used in the pit? Yes  No  If so, what ml.? \_\_\_\_\_

Proposed Disposal Method For Treated Pit Wastes:

- Land Application
- Underground Injection ( UIC Permit Number \_\_\_\_\_ )
- Reuse (at API Number TBD - At next anticipated well )
- Off Site Disposal (Supply form WW-9 for disposal location)
- Other (Explain \_\_\_\_\_)

Will closed loop system be used? If so, describe: Yes, cuttings and fluids will be collected in a closed loop system, re-used or hauled to an approved disposal site or landfill.

Drilling medium anticipated for this well (vertical and horizontal)? Air, freshwater, oil based, etc. Vertical - Air, WBM, SOBM, Horizontal - SOBM

-If oil based, what type? Synthetic, petroleum, etc. Synthetic

Additives to be used in drilling medium? Water, Soap, KCl, Barite, Base Oil, Wetting Agents

Drill cuttings disposal method? Leave in pit, landfill, removed offsite, etc. Approved Landfill

-If left in pit and plan to solidify what medium will be used? (cement, lime, sawdust) NA

-Landfill or offsite name/permit number? See Attached

Permittee shall provide written notice to the Office of Oil and Gas of any load of drill cuttings or associated waste rejected at any West Virginia solid waste facility. The notice shall be provided within 24 hours of rejection and the permittee shall also disclose where it was properly disposed.

I certify that I understand and agree to the terms and conditions of the GENERAL WATER POLLUTION PERMIT issued on August 1, 2005, by the Office of Oil and Gas of the West Virginia Department of Environmental Protection. I understand that the provisions of the permit are enforceable by law. Violations of any term or condition of the general permit and/or other applicable law or regulation can lead to enforcement action.

I certify under penalty of law that I have personally examined and am familiar with the information submitted on this application form and all attachments thereto and that, based on my inquiry of those individuals immediately responsible for obtaining the information, I believe that the information is true, accurate, and complete. I am aware that there are significant penalties for submitting false information, including the possibility of fine or imprisonment.

Company Official Signature Diane White

AUG 12 2021

Company Official (Typed Name) Diane White

Company Official Title Agent

WV Department of  
Environmental Protection

Subscribed and sworn before me this 27th day of July, 2021

*[Signature]*

Notary Public

My commission expires 11/2/2021

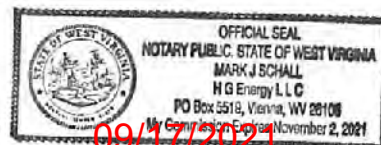

# Cuttings Disposal/Site Water

## Cuttings - Haul off Company:

Eap Industries, Inc. DOT # 0876278  
1575 Smith Two State Rd. Atlasburg, PA 15004  
1-888-294-5227

Waste Management  
200 Rangos Lane  
Washington, PA 15301  
724-222-3272

Environmental Coordination Services & Recycling (ECS&R)  
3237 US Highway 19  
Cochranon, PA 16314  
814-425-7773

## Disposal Locations:

Apex Environmental, LLC Permit # 06-08438  
11 County Road 78  
Amsterdam, OH 43903  
740-543-4389

Westmoreland Waste, LLC Permit # 100277  
111 Conner Lane  
Belle Vernon, PA 15012  
724-929-7694

Sycamore Landfill Inc. Permit #R90-079001 05-2010  
4301 Sycamore Ridge Road  
Hurricane, WV 25526  
304-562-2611

Max Environmental Technologies, Inc. Facility Permit # PAD004835146 / 301071  
233 Max Lane  
Yukon, PA 25968  
724-722-3500

Max Environmental Technologies, Inc. Facility Permit # PAD05087072 / 301359  
200 Max Drive  
Bulger, PA 15019  
724-796-1571

Waste Management Kelly Run Permit # 100663  
1901 Park Side Drive  
Elizabeth, PA 15037  
412-384-7569

Waste Management South Hills (Arnoni) Permit # 100592  
3100 Hill Road  
Liberty, PA 15129  
724-348-7013  
412-384-7569

Waste Management Arden Permit # 100172  
200 Rangos Lane  
Washington, PA 15301  
724-222-3272

Waste Management Meadowfill Permit # 1032  
1488 Dawson Drive  
Bridgeport, WV 26330

Brooke County Landfill Permit # SWF-103-97 / WV 0109029  
Rd 2 Box 410  
Collfers, WV 26035  
304-748-0014

RECEIVED  
Office of Oil and Gas

AUG 12 2021

WV Department of  
Environmental Protection

09/17/2021

Wetzel County Landfill Permit # SWF-1021-97 / WV 0109185  
Rt 1, Box 156A  
New Martinsville, WV 26035  
304-455-3800

Energy Solutions, LLC Permit # UT 2300249  
423 West 300 South  
Suite 200  
Salt Lake City, UT 84101

Energy Solutions Services, Inc. Permit # R-73006-124  
1560 Bear Creek Road  
Oak Ridge, TN 37830

Northern A-1 Environmental Services Permit ID MID020906814  
3947 US 131 North, PO Box 1030  
Kalkaska, MI 49646  
231-258-9961

**Water Haul off Companies:**

Dynamic Structures, Clear Creek DOT # 720485  
3790 State Route 7  
New Waterford, OH 44445  
330-892-0164

Nabors Completion & Production Services Co.  
PO Box 975682  
Dallas, TX 75397-5682

Select Energy Services, LLC  
PO Box 203997  
Dallas, TX 75320-3997

Nuverra Environmental Solutions  
11942 Veterans Memorial Highway  
Masontown, WV 26542

Mustang Oilfield Services LLC  
PO Box 739  
St. Clairsville, OH 43950

Wilson's Outdoor Services, LLC  
456 Cracraft Road  
Washington, PA 15301

**Disposal Locations:**

Solidification  
Waste Management, Arden Landfill Permit # 100172  
200 Rangos Lane  
Washington, PA 15301  
724-225-1589

Solidification/Incineration  
Soil Remediation, Inc. Permit # 02-20753  
6065 Arrel-Smith Road  
Lowelville, OH 44436  
330-536-6825

Adams #1 (Buckeye Brine, LLC)  
Permit # 34-031-2-7177  
23986 Airport Road  
Coshocton, OH 43812  
740-575-4484  
512-478-6545

CMS of Delaware Inc. DBA CMS Oilfield Serv  
301 Commerce Drive  
Moorestown, NJ 08057

Force, Inc.  
1380 Rte. 286 Hwy. E, Suite 303  
Indiana, PA 15701

Solo Construction  
P.O. Box 544  
St. Mary's, WV 26170

Equipment Transport  
1 Tyler Court  
Carlisle, PA 17015

Myers Well Service, ----  
2001 Ballpark Court  
Export, PA 15632

Burns Drilling & Excavating  
618 Crabapple Road P.O. Box  
Wind Ridge, PA 15380

Nichols 1-A (SWIW #13)  
Permit # 3862  
300 Cherrington Pkwy, Suite 200  
Coraopolis, PA 15108  
412-329-7275

Grasella (SWIW #34)  
Permit # 4096  
Rt. 88  
Garrettsville, OH  
713-275-4816

Kemble 1-D Well  
Permit # 8780  
7675 East Pike  
Norwich, Oh 43767  
614-648-8898  
740-786-6495

RECEIVED  
Office of Oil and Gas

AUG 12 2021

WV Department of  
Environmental Protection

09/17/2021



Adams #2 (Buckeye Brine, LLC)  
2205 Westover Road  
Austin Tx 78703  
Permit # 34-031-2-7178  
740-575-4484  
512-478-6545

Adams #3 (Buckeye Brine, LLC)  
Permit #34-031-2-7241-00-00  
2630 Exposition, Suite 117  
Austin, TX 78703  
512-478-6545

Mozena #1 Well (SWIW # 13)  
Permit # 34-157-2-5511-00-00  
5367 E. State Street  
Newcomerstown, OH 43882  
740-763-3966

Goff SWD #1 (SWIW # 27)  
Permit # 34-119-2-8776-000  
300 Cherrington Pkwy, Suite 200  
Coraopolis, PA 15108  
412-329-7275

SOS D#1 (SWIW #12)  
Permit # 34-059-2-4202-00-00  
Silcor Oilfield Services, Inc.  
2939 Hubbard Road  
Youngstown, OH 44505

Dudley #1 UIC (SWIW #1)  
Permit # 34-121-2-2458-00-00  
Select Energy Services, LLC  
7994 S. Pleasants Hwy  
St. Marys, WV 26170  
304-665-2652

OH UIC #1 Bu keya UIC Barnesville 1 & 2  
CNX Gas Company, LLC  
1000 Consol Energy Drive  
Permit # 34-013-2-0609-00-00  
Permit # 34-013-2-0614-00-00  
304-323-6568

US Steele 11385  
Permit # 47-001-00561  
200 Evergreen Drive  
Waynesburg, PA 15730  
304-323-6568

Chapin #7 UIC (SWIW #7)  
Permit # 34-083-2-4137-00-00  
Elkhead Gas & Oil Company  
12163 Marne Rd. NE  
Newark, OH 43055  
740-763-3966

RECEIVED  
Office of Oil and Gas

AUG 12 2021

WV Department of  
Environmental Protection

09/17/2021

HG Energy II Appalachia, LLC

Proposed Revegetation Treatment: Acres Disturbed 17.603 acres Prevegetation pH \_\_\_\_\_

Lime 3 Tons/acre or to correct to pH 6.5

Fertilizer type 10-20-20

Fertilizer amount 500 lbs/acre

Mulch Hay 2 Tons/acre

Seed Mixtures

Temporary

Permanent

Seed Type	lbs/acre
Tall Fescue	40
Ladino Clover	5

Seed Type	lbs/acre
Tall Fescue	40
Ladino Clover	5

Maintain E&S controls through the drilling and completion process

Attach:

Maps(s) of road, location, pit and proposed area for land application (unless engineered plans including this info have been provided). If water from the pit will be land applied, include dimensions (L x W x D) of the pit, and dimensions (L x W), and area in acreage, of the land application area.

Photocopied section of involved 7.5' topographic sheet.

Plan Approved by: Benny Sullivan

Comments: Pre-seed/mulch as soon as reasonably possible per regulation.

Upgrade E&S if needed per WV DEP E&S manual.

RECEIVED  
Office of Oil and Gas

AUG 12 2021

WV Department of  
Environmental Protection

Title: Oil & Gas Inspector

Date: 8-2-21

Field Reviewed?  Yes  No

Reclamation Plan For:

**MND11 PAD &  
MND 23 Pad**

Proposed Wells:

MND11 N-1H; MND11 N-2H  
MND11 N-3H; MND11 N-4H

MND23 N-1H; MND23 N-2H  
MND23 N-3H; MND23 N-4H  
MND23 N-5H; MND23 N-6H

RECEIVED  
Office of Oil and Gas  
AUG 12 2011  
WV Department of  
Environmental Protection

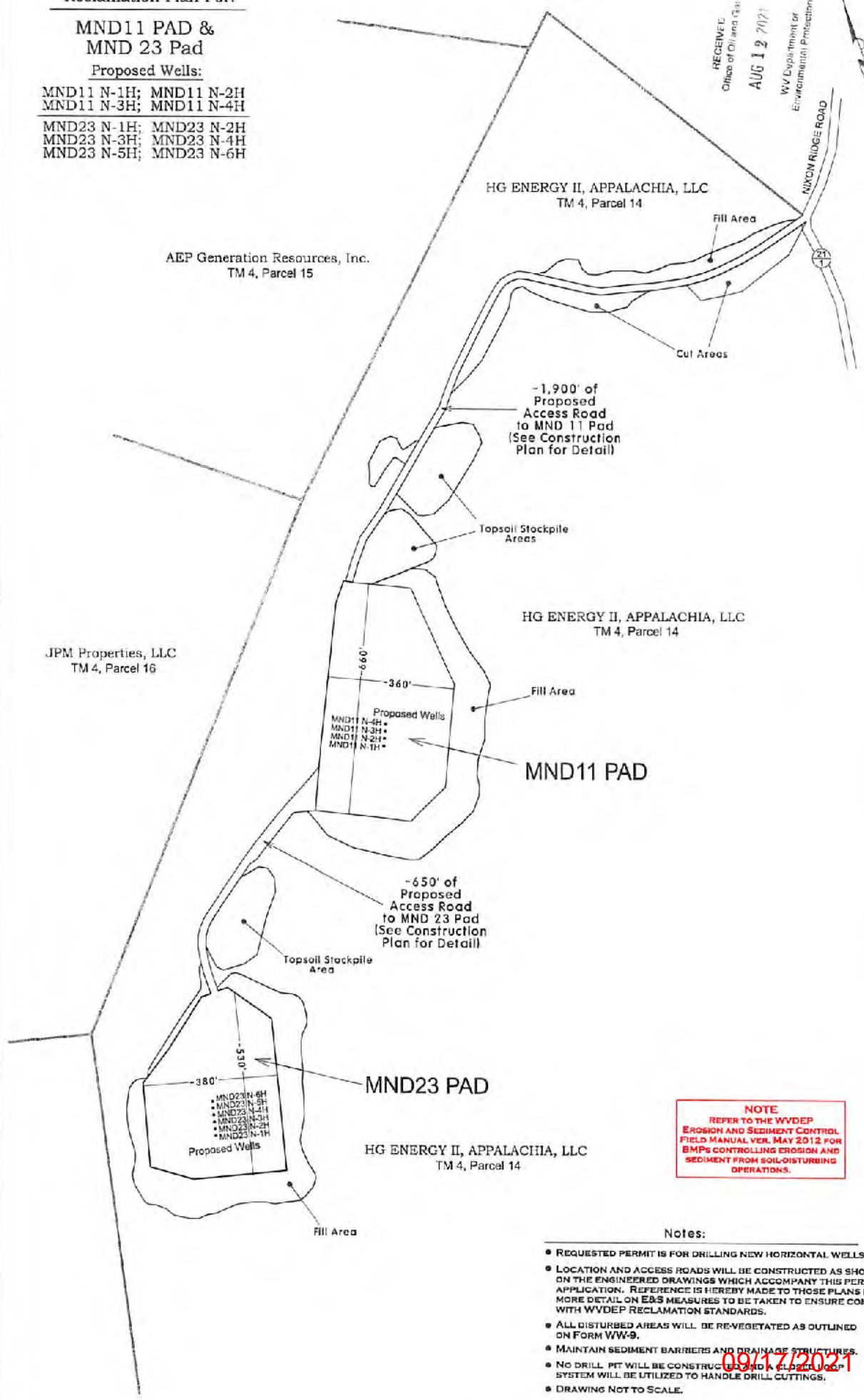

**NOTE**  
REFER TO THE WVDEP  
EROSION AND SEDIMENT CONTROL  
FIELD MANUAL VER. MAY 2012 FOR  
BMPs CONTROLLING EROSION AND  
SEDIMENT FROM SOIL-DISTURBING  
OPERATIONS.

**Notes:**

- REQUESTED PERMIT IS FOR DRILLING NEW HORIZONTAL WELLS.
- LOCATION AND ACCESS ROADS WILL BE CONSTRUCTED AS SHOWN ON THE ENGINEER DRAWINGS WHICH ACCOMPANY THIS PERMIT APPLICATION. REFERENCE IS HEREBY MADE TO THOSE PLANS FOR MORE DETAIL ON EBS MEASURES TO BE TAKEN TO ENSURE COMPLIANCE WITH WVDEP RECLAMATION STANDARDS.
- ALL DISTURBED AREAS WILL BE RE-VEGETATED AS OUTLINED ON FORM WW-9.
- MAINTAIN SEDIMENT BARRIERS AND DRAINAGE STRUCTURES.
- NO DRILL PIT WILL BE CONSTRUCTED AND A CLOSED LOOP SYSTEM WILL BE UTILIZED TO HANDLE DRILL CUTTINGS.
- DRAWING NOT TO SCALE.

09/17/2011



4705102403

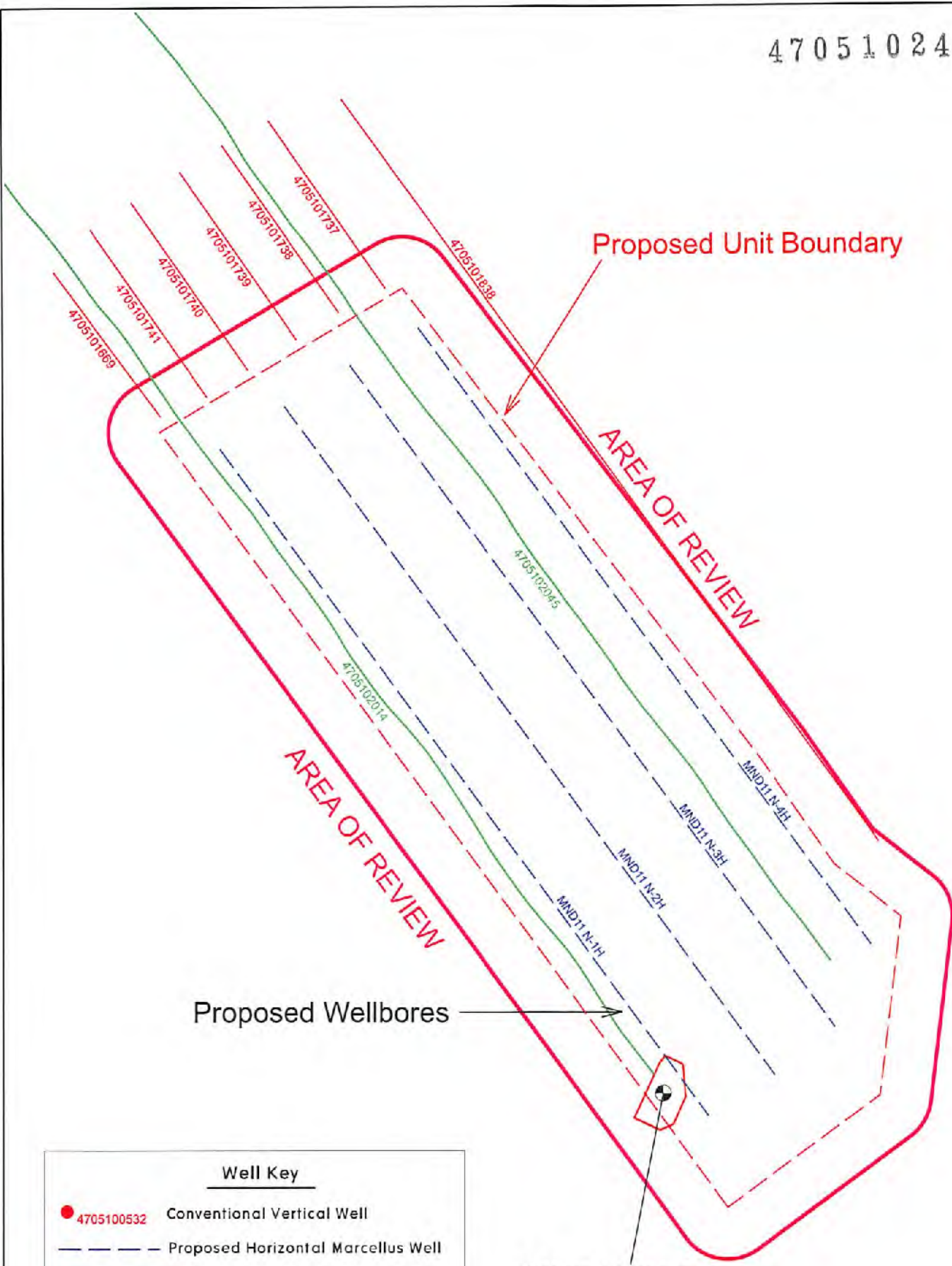

Proposed Wellbores

Proposed Unit Boundary

AREA OF REVIEW

AREA OF REVIEW

MND11 PAD

Well Key	
● 4705100532	Conventional Vertical Well
---	Proposed Horizontal Marcellus Well
---	Existing Horizontal Marcellus Well
---	Existing Horizontal Utica Well

NOTE:  
See Attached Spreadsheet for Well Data

DATA SOURCE  
WVGES Data Set - 2020

RECEIVED  
Office of Oil and Gas

AUG 12 2021

WV Department of  
Environmental Protection

Area of Review for:

**MND11 PAD**

Proposed MND11 N-1H Proposed MND11 N-2H  
Proposed MND11 N-3H Proposed MND11 N-4H

Franklin District, Marshall County, W.Va.

HG ENERGY, II APPALACHIA, LLC  
5260 DuPont Road, Parkersburg, WV 26101

09/17/2021



SCALE: 1" = 1,320'

4705102403

**EXISTING WELLS LOCATED WITHIN THE AREA OF REVIEW FOR:  
MND11 PAD AND PROPOSED WELLS N-1H, N-2H, N-3H & N-4H**

CT	API	COUNTY	FARM	OPERATOR NAME	FORMATION NAME	WELL TYPE	TVD	STATUS	LATITUDE	LONGITUDE
1	4705101669	MARSHALL	MND3 FHS	HG ENERGY II APPALACHIA	MARCELLUS SHALE	Horizontal Gas Production	6,299	ACTIVE	39.850397	-80.792052
2	4705101737	MARSHALL	MND3 AHS	HG ENERGY II APPALACHIA	MARCELLUS SHALE	Horizontal Gas Production	6,288	ACTIVE	39.850553	-80.791912
3	4705101738	MARSHALL	MND3 BHS	HG ENERGY II APPALACHIA	MARCELLUS SHALE	Horizontal Gas Production	6,261	ACTIVE	39.850519	-80.791942
4	4705101739	MARSHALL	MND3 CHS	HG ENERGY II APPALACHIA	MARCELLUS SHALE	Horizontal Gas Production	6,282	ACTIVE	39.850485	-80.791973
5	4705101740	MARSHALL	MND3 DHS	HG ENERGY II APPALACHIA	MARCELLUS SHALE	Horizontal Gas Production	6,276	ACTIVE	39.850451	-80.792003
6	4705101741	MARSHALL	MND3 EHS	HG ENERGY II APPALACHIA	MARCELLUS SHALE	Horizontal Gas Production	6,271	ACTIVE	39.850417	-80.792034
7	4705101838	MARSHALL	MND1 FHS	HG ENERGY II APPALACHIA	MARCELLUS SHALE	Horizontal Gas Production	6,175	ACTIVE	39.849794	-80.774299
8	4705102014	MARSHALL	MND20 DU	HG ENERGY II APPALACHIA	UTICA SHALE	Horizontal Gas Production	10,700	DRILLED - NOT COMPLETED	39.851731	-80.802995
9	4705102045	MARSHALL	MND20 EU	HG ENERGY II APPALACHIA	UTICA SHALE	Horizontal Gas Production	10,700	DRILLED - NOT COMPLETED	39.851774	-80.803054

SOURCE: WVGES DATASET (2017) and WVDEP WEBSITE

RECEIVED  
Office of Oil and Gas

AUG 12 2021

WV Department of  
Environmental Protection



**HG Energy II Appalachia, LLC**

# **Site Safety Plan**

**MND 11 Well Pad  
1931 Nixon Ridge Lane  
Moundsville, Marshall County, WV 26041**

**July 2021: Version 1**

**For Submission to  
West Virginia Department of Environmental Protection,  
Office of Oil and Gas**

*Bang Lillip*  
HG Energy II Appalachia, LLC.

5260 Dupont Road

Parkersburg, WV 26101

*8-2-21*  
RECEIVED

Office of Oil and Gas

AUG 12 2021

WV Department of  
Environmental Protection

09/17/2021



SUBJECT WELL  
MND11 N-1H

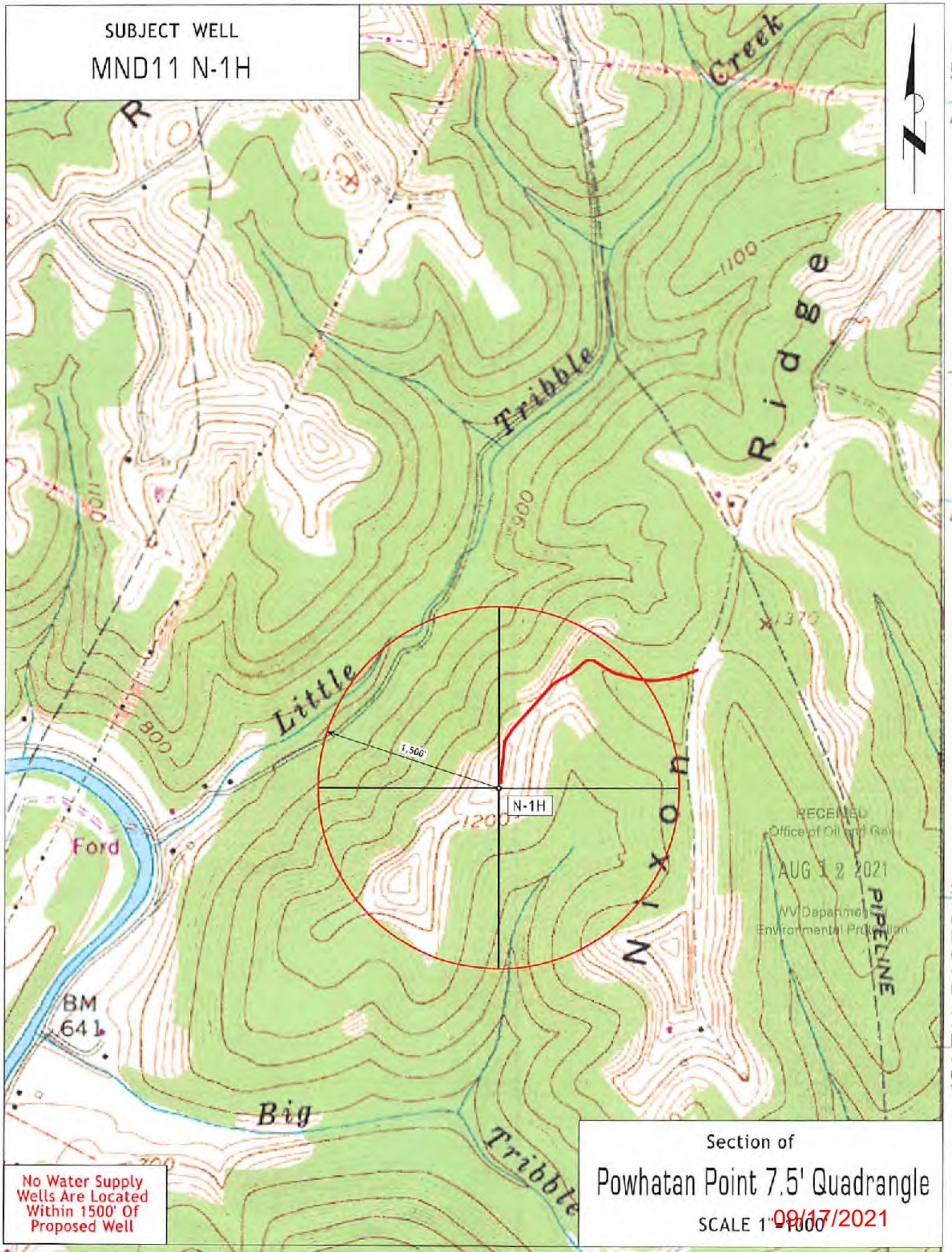

RECEIVED  
Office of Oil and Gas  
AUG 12 2021  
WV Department of Environmental Protection

PIPELINE

No Water Supply Wells Are Located Within 1500' Of Proposed Well

Section of  
Powhatan Point 7.5' Quadrangle

SCALE 1" = 1000' 09/17/2021



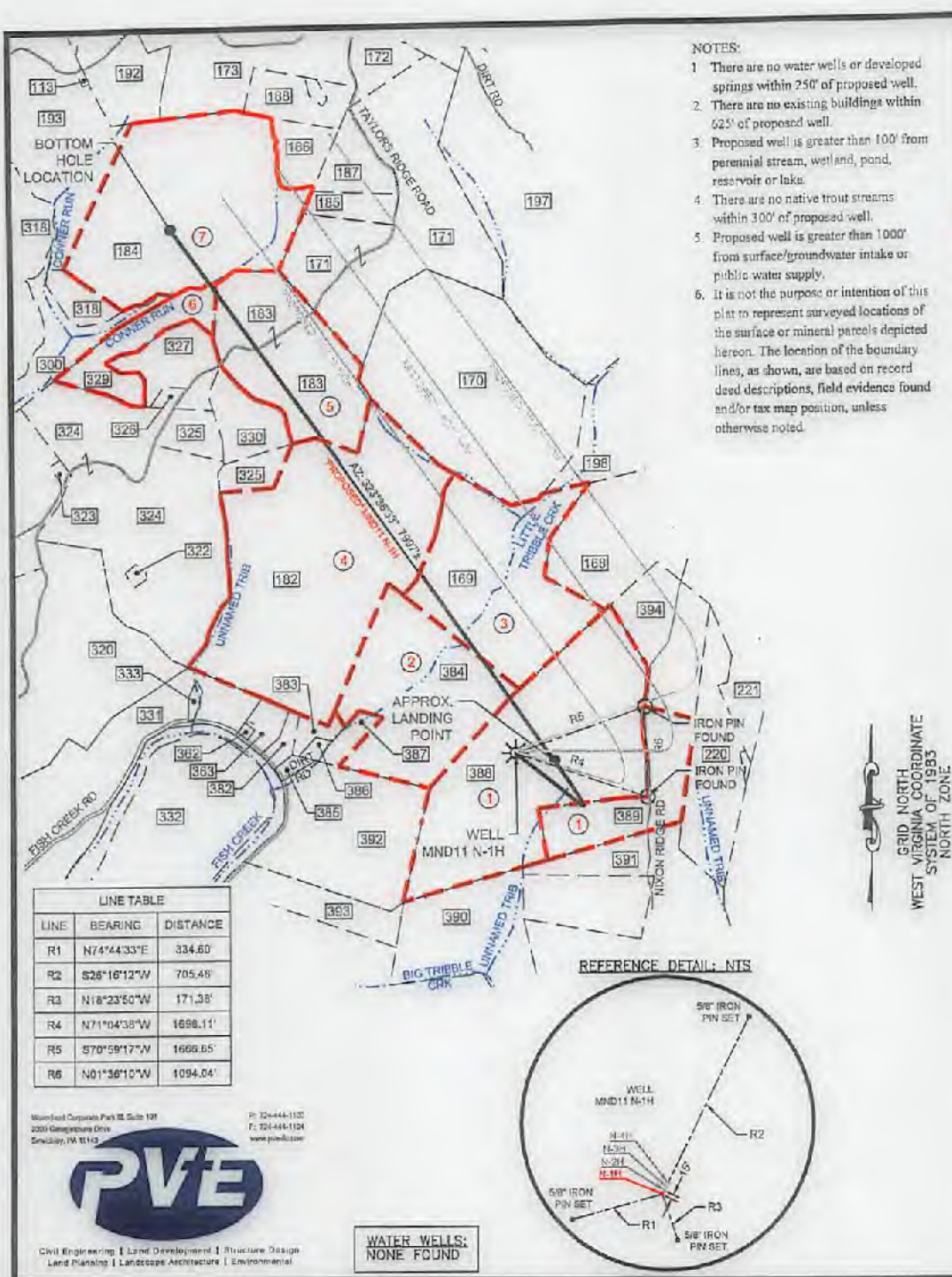

- NOTES:
1. There are no water wells or developed springs within 250' of proposed well.
  2. There are no existing buildings within 625' of proposed well.
  3. Proposed well is greater than 100' from perennial stream, wetland, pond, reservoir or lake.
  4. There are no native trout streams within 300' of proposed well.
  5. Proposed well is greater than 1000' from surface/groundwater intake or public water supply.
  6. It is not the purpose or intention of this plat to represent surveyed locations of the surface or mineral parcels depicted hereon. The location of the boundary lines, as shown, are based on record deed descriptions, field evidence found and/or tax map position, unless otherwise noted.

**LEGEND**

- PROPOSED WELL
- WATER SOURCE
- REFERENCE NUMBER FOR SURFACE PARCEL OWNERSHIP
- REFERENCE NUMBER FOR MINERAL OWNERSHIP
- ALL ARE POINTS UNLESS OTHERWISE NOTED
- MINERAL TRACT BOUNDARY
- PARCEL LINES
- PROPOSED
- HORIZONTAL WELL
- WELL REFERENCE
- STREAM/WATERWAY
- ROAD
- BUFFER LINE
- EXISTING GAS WELL

**SURFACE HOLE LOCATION (SHL)**

UTM 17 - NAD83(m)  
 N: 4407484.30  
 E: 520288.50

UTM 17 - NAD83(ft)  
 N: 14460221.48  
 E: 1706979.97

LAT/LON DATUM-NAD83  
 LAT: 39.817100  
 LON: -80.762949

**APPROX. LANDING POINT**

UTM 17 - NAD83(m)  
 N: 4407456.60  
 E: 520432.8

UTM 17 - NAD83(ft)  
 N: 14460130.47  
 E: 1707453.23

LAT/LON DATUM-NAD83  
 LAT: 39.816847  
 LON: -80.761264

**BOTTOM HOLE LOCATION**

UTM 17 - NAD83(m)  
 N: 4409419.80  
 E: 518987.80

UTM 17 - NAD83(ft)  
 N: 14486570.88  
 E: 1702712.34

LAT/LON DATUM-NAD83  
 LAT: 39.834567  
 LON: -80.778091

**LINE TABLE**

LINE	BEARING	DISTANCE
R1	N74°44'33"E	334.60'
R2	S26°16'12"W	705.48'
R3	N18°23'50"W	171.38'
R4	N71°04'38"W	1698.11'
R5	S70°59'17"W	1669.65'
R6	N01°36'10"W	1094.04'

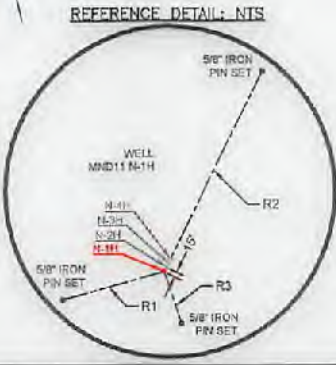

Woodford Corporate Park III, Suite 101  
 2300 Georgetown Drive  
 Smithfield, VA 24150

P: 324-444-1100  
 F: 324-444-1124  
 www.pve.com

Civil Engineering | Land Development | Structure Design  
 Land Planning | Landscape Architecture | Environmental

**WATER WELLS:  
 NONE FOUND**

FILE #: MND11 N-1H  
 DRAWING #: MND11 N-1H  
 SCALE: 1"=2000'  
 MINIMUM DEGREE OF ACCURACY: 1/2500  
 PROVEN SOURCE OF ELEVATION: U.S.G.S. MONUMENT H 138: 838.58'

I, THE UNDERSIGNED, HEREBY CERTIFY THAT THIS PLAT IS CORRECT TO THE BEST OF MY KNOWLEDGE AND BELIEF AND SHOWS ALL THE INFORMATION REQUIRED BY LAW AND THE REGULATIONS ISSUED AND PRESCRIBED BY THE DEPARTMENT OF ENVIRONMENTAL PROTECTION.

SIGNED: *Adam J. Westfall*  
 R.P.E.: \_\_\_\_\_ L.L.S.: P.S. NO. 2269



(+) DENOTES LOCATION OF WELL ON UNITED STATES TOPOGRAPHIC MAPS WVDEP  
 OFFICE OF OIL & GAS  
 601 57TH STREET  
 CHARLESTON, WV 25304



DATE: MARCH 7, 2019 rev. 5/6/2018  
 OPERATOR'S WELL #: MND11 N-1H  
 API WELL # 47 51 02403  
 STATE COUNTY PERMIT

Well Type:  Oil  Waste Disposal  Production  Deep  
 Gas  Liquid Injection  Storage  Shallow

WATERSHED: SHORT CREEK-CHIO RIVER ELEVATION: 1,234'  
 COUNTY/DISTRICT: MARSHALL / FRANKLIN QUADRANGLE: POWHATAN POINT, W. VA/OHIO  
 SURFACE OWNER: H.G. ENERGY II APPALACHIA, LLC ACREAGE: 128.6  
 OIL & GAS ROYALTY OWNER: CNX GAS COMPANY ACREAGE: 128.6

PAGE: 1 OF 4

09/17/2021

DRILL  CONVERT  DRILL DEEPER  REDRILL  FRACTURE OR STIMULATE   
 PLUG OFF OLD FORMATION  PERFORATE NEW FORMATION  PLUG AND ABANDON   
 CLEAN OUT & REPLUG  OTHER CHANGE  (SPECIFY)

TARGET FORMATION: POINT PLEASANT / MARCELLUS ESTIMATED DEPTH: TVD: 6,535' ± TMD: 15,033' ±  
 WELL OPERATOR: HG ENERGY II APPALACHIA, LLC DESIGNATED AGENT: DIANE C. WHITE  
 Address: 5260 DUPONT ROAD Address: 5260 DUPONT ROAD  
 City PARKERSBURG State WV Zip Code 26101 City PARKERSBURG State WV Zip Code 26101



**NOTES:**

1. There are no water wells or developed springs within 250' of proposed well.
2. There are no existing buildings within 625' of proposed well.
3. Proposed well is greater than 100' from perennial stream, wetland, pond, reservoir or lake.
4. There are no native trout streams within 300' of proposed well.
5. Proposed well is greater than 1000' from surface/groundwater intake or public water supply.
6. It is not the purpose or intention of this plat to represent surveyed locations of the surface or mineral parcels depicted hereon. The location of the boundary lines, as shown, are based on record deed descriptions, field evidence found and/or tax map position, unless otherwise noted.

Bottom Hole is located on topo map 5,913 feet south of Latitude: 39° 50' 00"

Well is located on topo map 14,728 feet south of Latitude: 39° 52' 30"

Bottom Hole is located on topo map 3,637 feet west of Longitude: 80° 45' 00"  
Well is located on topo map 7,889 feet west of Longitude: 80° 45' 00"

**SURFACE HOLE LOCATION (SHL)**

UTM 17 - NAD83(m)  
N: 4407484.30  
E: 520288.50  
UTM 17 - NAD83(ft)  
N: 14460221.48  
E: 1706979.97  
LAT/LON DATUM-NAD83  
LAT: 39.817100  
LON: -80.762949

**APPROX. LANDING POINT**

UTM 17 - NAD83(m)  
N: 4407456.60  
E: 520432.8  
UTM 17 - NAD83(ft)  
N: 14460130.47  
E: 1707453.23  
LAT/LON DATUM-NAD83  
LAT: 39.818847  
LON: -80.761264

**BOTTOM HOLE LOCATION**

UTM 17 - NAD83(m)  
N: 4409419.60  
E: 518987.80  
UTM 17 - NAD83(ft)  
N: 14466570.88  
E: 1702712.34  
LAT/LON DATUM-NAD83  
LAT: 39.834567  
LON: -80.778091



**LEGEND**

 PROPOSED SURFACE HOLE LOCATION ON 7.5' TOPOGRAPHIC MAP

 PROPOSED BOTTOM HOLE LOCATION ON 7.5' TOPOGRAPHIC MAP

Western Corridor Park II, Sub 101  
2000 Georgetown Drive  
Seaside, PA 15133

P: 724-444-1100  
F: 724-444-1108  
www.pveinc.com



Civil Engineering | Land Development | Structure Design  
Land Planning | Landscape Architecture | Environmental

FILE #: MND11 N-1H  
DRAWING #: MND11 N-1H  
SCALE: 1"=2000'  
MINIMUM DEGREE OF ACCURACY: 1/2500  
PROVEN SOURCE: U.S.G.S. MONUMENT  
OF ELEVATION: H 138: 638.58'

I, THE UNDERSIGNED, HEREBY CERTIFY THAT THIS PLAT IS CORRECT TO THE BEST OF MY KNOWLEDGE AND BELIEF AND SHOWS ALL THE INFORMATION REQUIRED BY LAW AND THE REGULATIONS ISSUED AND PRESCRIBED BY THE DEPARTMENT OF ENVIRONMENTAL PROTECTION.

SIGNED: [Signature]  
R.P.E.: \_\_\_\_\_ L.L.S.: P.S. NO. 2269

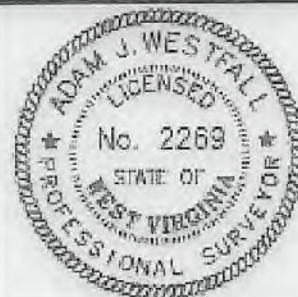

(+) DENOTES LOCATION OF WELL ON UNITED STATES TOPOGRAPHIC MAPS  
WVDEP  
OFFICE OF OIL & GAS  
601 57TH STREET  
CHARLESTON, WV 25304



DATE: MARCH 7, 2019 rev. 5/6/2018  
OPERATOR'S WELL #: MND11 N-1H  
API WELL # 47 51 02403  
STATE COUNTY PERMIT

Well Type:  Oil  Waste Disposal  Production  Deep  
 Gas  Liquid Injection  Storage  Shallow

PAGE: 2 OF 4

WATERSHED: SHORT CREEK-OHIO RIVER ELEVATION: 1,234'  
COUNTY/DISTRICT: MARSHALL / FRANKLIN QUADRANGLE: POWHATAN POINT, W. VA / OHIO  
SURFACE OWNER: H.G. ENERGY II APPALACHIA, LLC ACREAGE: 126.6  
OIL & GAS ROYALTY OWNER: CNX GAS COMPANY ACREAGE: 126.6

**09/17/2021**

DRILL  CONVERT  DRILL DEEPER  REDRILL  FRACTURE OR STIMULATE   
PLUG OFF OLD FORMATION  PERFORATE NEW FORMATION  PLUG AND ABANDON   
CLEAN OUT & REPLUG  OTHER CHANGE  (SPECIFY)

TARGET FORMATION: POINT PLEASANT / MARCELLUS ESTIMATED DEPTH: TVD: 6,535' ± TMD: 16,033' ±  
WELL OPERATOR: HG ENERGY II APPALACHIA, LLC DESIGNATED AGENT: DIANE C. WHITE  
Address: 5260 DUPONT ROAD Address: 5260 DUPONT ROAD

City PARKERSBURG State WV Zip Code 26101 City PARKERSBURG State WV Zip Code 26101



169	MCCINTOCK DALE ET. UX.	TAX MAP NO. 05-0004-0013-0000-0000
169	FRANKLIN REAL ESTATE CO.	TAX MAP NO. 05-0004-0015-0000-0000
170	FRANKLIN REAL ESTATE CO.	TAX MAP NO. 05-0004-0001-0000-0000
174	ASP GENERATION RESOURCES INC.	TAX MAP NO. 05-0002-0013-0000-0000
172	TEXAS EASTERN TRANSMISSION	TAX MAP NO. 05-0002-0013-0000-0000
173	FASOULETOS ANDREW M. ET. AL.	TAX MAP NO. 05-0002-0009-0000-0000
182	FRANKLIN REAL ESTATE CO.	TAX MAP NO. 05-0005-0012-0000-0000
183	FRANKLIN REAL ESTATE CO.	TAX MAP NO. 05-0005-0011-0000-0000
184	CONSOLIDATION COAL COMPANY, ET. AL.	TAX MAP NO. 05-0002-0012-0000-0000
185	HARTLEY PEGGY S.	TAX MAP NO. 05-0002-0013-0004-0000
186	POITTS JAMES D. ET. UX.	TAX MAP NO. 05-0002-0011-0000-0000
187	HEATHERINGTON ARDEN RAY	TAX MAP NO. 05-0002-0013-0002-0000
188	POITTS JAMES D. ET. UX.	TAX MAP NO. 05-0002-0010-0000-0000
192	BARNHART THOMAS K. ET. UX.	TAX MAP NO. 05-0002-0006-0000-0000
193	CONSOLIDATION COAL COMPANY, ET AL.	TAX MAP NO. 05-0004-0002-0000-0000
197	ASP GENERATION RESOURCES INC.	TAX MAP NO. 05-0004-0003-0000-0000
198	SOUTHERN COUNTRY FARMS INC.	TAX MAP NO. 05-0004-0009-0000-0000
220	MORRIS FRED H. ET. UX.	TAX MAP NO. 05-0004-0010-0000-0000
221	DIMITRO JAMES D.	TAX MAP NO. 05-0005-0003-0000-0000
305	OHIO POWER CO.	TAX MAP NO. 05-0005-0002-0000-0000
319	CONSOLIDATION COAL COMPANY	TAX MAP NO. 05-0005-0004-0000-0000
320	SANCHEZ GENEVA BASSETT	TAX MAP NO. 05-0005-0005-0000-0000
322	ROBBINS JAMES E & DIANA C	TAX MAP NO. 05-0003-0003-0001-0000
323	MCGINNIS TIMOTHY L SR ET UX.	TAX MAP NO. 05-0005-0005-0000-0000
324	OHIO POWER CO.	TAX MAP NO. 05-0005-0007-0000-0000
325	FRANKLIN REAL ESTATE CO.	TAX MAP NO. 05-0005-0008-0000-0000
325	FRANKLIN REAL ESTATE CO.	TAX MAP NO. 05-0005-0008-0000-0000
327	FRANKLIN REAL ESTATE CO.	TAX MAP NO. 05-0005-0009-0000-0000
329	MCELROY COAL COMPANY	TAX MAP NO. 05-0005-0009-0001-0000
330	HEATHERINGTON ARDEN RAY	TAX MAP NO. 05-0002-0013-0001-0000
331	GATTS RICHARD L.	TAX MAP NO. 05-0008-0006-0000-0000
332	MILLER EDWIN C.	TAX MAP NO. 05-0008-0007-0000-0000
333	GATTS RICHARD L.	TAX MAP NO. 06-0005-0008-0000-0000
337	CLARK BEVERLY E.	TAX MAP NO. 05-0008-0001-0001-0000
338	RUCKMAN SHELDON R. ET. AL.	TAX MAP NO. 05-0009-0001-0004-0000
339	RUCKMAN MARVIN E. ET. UX.	TAX MAP NO. 05-0009-0001-0003-0000
342	MAXWELL WILLIAM L. SR. ET. UX.	TAX MAP NO. 05-0004-0018-0000-0000
344	HOLMAN TERRY L.	TAX MAP NO. 05-0004-0016-0000-0000
345	RUCKMAN MARVIN E.	TAX MAP NO. 05-0008-0001-0002-0000
346	MAXWELL WILLIAM JR.	TAX MAP NO. 05-0004-0016-0000-0000
347	HOLMAN TERRY L.	TAX MAP NO. 05-0004-0017-0000-0000
348	HOLSTINE BERNARD W. & ROXANN L.	TAX MAP NO. 05-0004-0014-0000-0000
349	HOLSTINE BERNARD W. & ROXANN L.	TAX MAP NO. 05-0004-0014-0002-0000
350	LEGG JAMES R. EST.	TAX MAP NO. 05-0009-0003-0000-0000
361	MCCINTOCK DALE EDWARD	TAX MAP NO. 05-0009-0005-0000-0000
362	RUCKMAN JESSIE GLADYS - LIFE	TAX MAP NO. 05-0009-0001-0000-0000
363	LEGG JEFFERY L.	TAX MAP NO. 05-0009-0002-0001-0000
364	ANDERSON RHONDA MARIE	TAX MAP NO. 05-0004-0014-0001-0000

Waterford Crossing Park Pl, Suite 101  
2000 Commonwealth Drive  
Shelley, PA 15143

P: 724-444-1100  
F: 724-444-1104  
www.pve.com



Civil Engineering | Land Development | Structure Design  
Land Planning | Landscape Architecture | Environmental

LEGEND

100 REFERENCE NUMBER FOR SURFACE PARCEL OWNERSHIP

FILE #: MND11 N-1H  
DRAWING #: MND11 N-1H  
SCALE: 1"=2000'  
MINIMUM DEGREE OF ACCURACY: 1/2500  
PROVEN SOURCE U.S.G.S. MONUMENT OF ELEVATION: H 138: 638.58'

I, THE UNDERSIGNED, HEREBY CERTIFY THAT THIS PLAT IS CORRECT TO THE BEST OF MY KNOWLEDGE AND BELIEF AND SHOWS ALL THE INFORMATION REQUIRED BY LAW AND THE REGULATIONS ISSUED AND PRESCRIBED BY THE DEPARTMENT OF ENVIRONMENTAL PROTECTION.

SIGNED: Adam J. Westfall  
R.P.E.: L.L.S.: P.S. NO. 2269

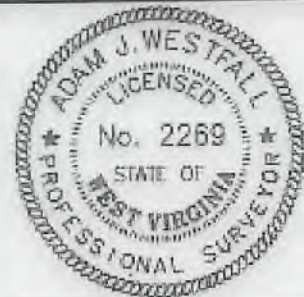

(+) DENOTES LOCATION OF WELL ON UNITED STATES TOPOGRAPHIC MAPS  
WVDEP  
OFFICE OF OIL & GAS  
601 57TH STREET  
CHARLESTON, WV 25304



DATE: MARCH 7, 2019 rev. 5/6/2019  
OPERATOR'S WELL #: MND11 N-1H  
API WELL # 47 51 02403  
STATE COUNTY PERMIT

Well Type:  Oil  Waste Disposal  Production  Deep  
 Gas  Liquid Injection  Storage  Shallow

PAGE: 3 OF 4

WATERSHED: SHORT CREEK-OHIO RIVER ELEVATION: 1,234'  
COUNTY/DISTRICT: MARSHALL / FRANKLIN QUADRANGLE: POWHATAN POINT, W. VA./OHIO  
SURFACE OWNER: H.G. ENERGY II APPALACHIA, LLC ACREAGE: 128.6  
OIL & GAS ROYALTY OWNER: CNX GAS COMPANY ACREAGE: 126.6

09/17/2021

DRILL  CONVERT  DRILL DEEPER  REDRILL  FRACTURE OR STIMULATE   
PLUG OFF OLD FORMATION  PERFORATE NEW FORMATION  PLUG AND ABANDON   
CLEAN OUT & REPLUG  OTHER CHANGE  (SPECIFY)

TARGET FORMATION: POINT PLEASANT / MARCELLUS ESTIMATED DEPTH: TVD: 6,535' ± TMD: 15,933' ±  
WELL OPERATOR: HG ENERGY II APPALACHIA, LLC DESIGNATED AGENT: DIANE C. WHITE  
Address: 5260 DUPONT ROAD Address: 5260 DUPONT ROAD  
City PARKERSBURG State WV Zip Code 26101 City PARKERSBURG State WV Zip Code 26101



HG Plat Number	MPID	Original Lessor	Original Lessee	Surface Parcel Code
①	05-0004-0014-0000-0000 05-0004-0014-0001-0000 05-0004-0014-0002-0000	MILLER CHARLES W	CHEVRON USA INC	388, 389, 394
		PARSONS PAUL ET UX	CHEVRON USA INC	
		RUSSELL SHARON LYN	CHEVRON USA INC	
		HUFF TIMOTHY ET UX	CHEVRON USA INC	
		ARNOLD LLOYD C ET UX	CHEVRON USA INC	
		CRONIN MARY JO	CHEVRON USA INC	
		KURPIL RICHARD ET UX	CHEVRON USA INC	
		CLIFTON CLARA MAE	CHEVRON USA INC	
		EDWARDS GEORGE ET UX	CHEVRON USA INC	
		KYLE DONNA FAE	CHEVRON USA INC	
		CONNER JUDITH MAY	CHEVRON USA INC	
		SCHIBELHOOD PAUL ET AL	AB RESOURCES LLC	
		AB RESOURCES LLC	NPAR LLC	
		NPAR LLC	Chevron USA INC	
		Chevron USA INC	HG ENERGY II APPALACHIA, LLC	
②	05-0004-0016-0000-0000	Terry Holman	TriEnergy Holdings	384
		TriEnergy Holdings	Chevron USA INC	
		Chevron USA INC	HG ENERGY II APPALACHIA, LLC	
③	05-0004-0015-0000-0000	AEP Generation Resources Inc. and Kentucky Power Company	Noble Energy, Inc.	169
		NOBLE ENERGY INC	HG ENERGY II APPALACHIA, LLC	
④	05-0005-0012-0000-0000	AEP Generation Resources Inc. and Kentucky Power Company	Noble Energy, Inc.	182
		NOBLE ENERGY INC	HG ENERGY II APPALACHIA, LLC	
⑤	05-0005-0011-0000-0000	AEP Generation Resources Inc. and Kentucky Power Company	Noble Energy, Inc.	183
		NOBLE ENERGY INC	HG ENERGY II APPALACHIA, LLC	

⑥	05-0005-0009-0001-0000	AEP Generation Resources Inc. and Kentucky Power Company	Noble Energy, Inc.	329
		NOBLE ENERGY INC	HG ENERGY II APPALACHIA, LLC	
⑦	05-0002-0012-0000-0000	WesBanco Trust & Investment Services, a Division of WesBanco, Inc., Trustee of the John T. Gallagher Scholarship Trust	NOBLE ENERGY INC	184
		Consolidation Coal Company	CNX Gas Company, LLC	
		CNX Gas Company, LLC	Noble Energy, Inc.	
		NOBLE ENERGY INC	HG ENERGY II APPALACHIA, LLC	

Yellowed Granite, Park St. Suite 101  
 2000 Georgetown Drive  
 Jeannette, PA 15143  
 P: 724-444-1100  
 F: 724-444-1104  
 www.pve.com



Civil Engineering | Land Development | Structure Design  
 Land Planning | Landscape Architecture | Environmental

LEGEND	
①	REFERENCE NUMBER FOR MINERAL OWNERSHIP

FILE #: MND11 N-1H  
 DRAWING #: MND11 N-1H  
 SCALE: 1"=2000'  
 MINIMUM DEGREE OF ACCURACY: 1/2500  
 PROVEN SOURCE: U.S.G.S. MONUMENT  
 OF ELEVATION: H 138: 638.58'

I, THE UNDERSIGNED, HEREBY CERTIFY THAT THIS PLAT IS CORRECT TO THE BEST OF MY KNOWLEDGE AND BELIEF AND SHOWS ALL THE INFORMATION REQUIRED BY LAW AND THE REGULATIONS ISSUED AND PRESCRIBED BY THE DEPARTMENT OF ENVIRONMENTAL PROTECTION.

SIGNED: Adam J. Westfall  
 R.P.E.: \_\_\_\_\_ L.L.S.: P.S. NO. 2269



(+) DENOTES LOCATION OF WELL ON UNITED STATES TOPOGRAPHIC MAPS  
 WVDEP OFFICE OF OIL & GAS  
 601 57TH STREET  
 CHARLESTON, WV 25304

DATE: MARCH 7, 2019 rev. 5/6/2019  
 OPERATOR'S WELL #: MND11 N-1H  
 API WELL # 47 51 02403  
 STATE COUNTY PERMIT

Well Type:  Oil  Waste Disposal  Production  Deep  
 Gas  Liquid Injection  Storage  Shallow

WATERSHED: SHORT CREEK-OHIO RIVER ELEVATION: 1,234'  
 COUNTY/DISTRICT: MARSHALL / FRANKLIN QUADRANGLE: POWHATAN POINT, W. VA./OHIO

SURFACE OWNER: HG ENERGY II APPALACHIA, LLC ACREAGE: 126.6  
 OIL & GAS ROYALTY OWNER: CNX GAS COMPANY ACREAGE: 126.6

DRILL  CONVERT  DRILL DEEPER  REDRILL  FRACTURE OR STIMULATE   
 PLUG OFF OLD FORMATION  PERFORATE NEW FORMATION  PLUG AND ABANDON   
 CLEAN OUT & REPLUG  OTHER CHANGE  (SPECIFY)

TARGET FORMATION: POINT PLEASANT / MARCELLUS ESTIMATED DEPTH: TVD: 5,535' ± TMD: 15,033' ±  
 WELL OPERATOR: HG ENERGY II APPALACHIA, LLC DESIGNATED AGENT: DIANE C. WHITE  
 Address: 5260 DUPONT ROAD Address: 5260 DUPONT ROAD  
 City PARKERSBURG State WV Zip Code 26101 City PARKERSBURG State WV Zip Code 26101

09/17/2021



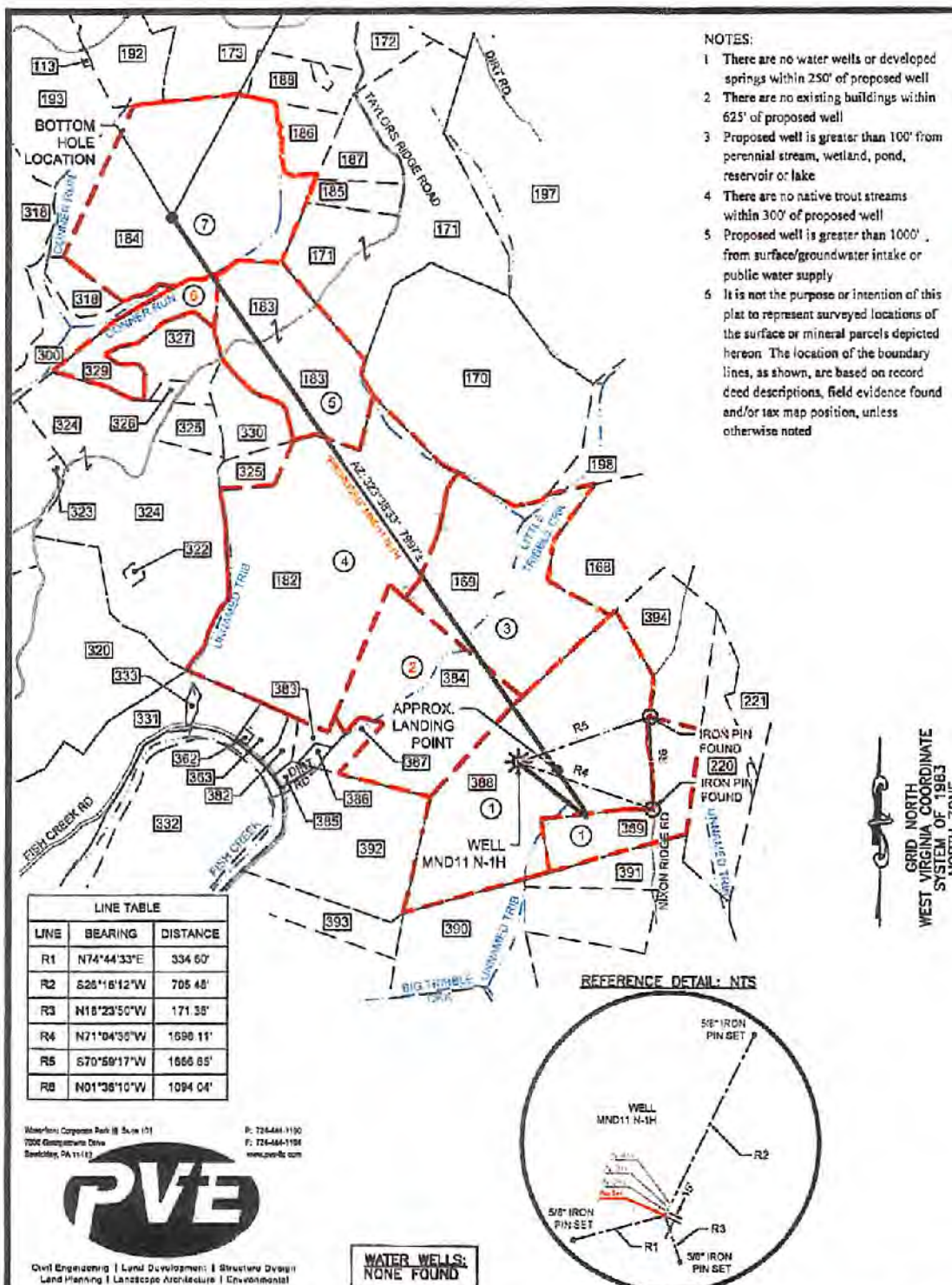

- NOTES:
- 1 There are no water wells or developed springs within 250' of proposed well
  - 2 There are no existing buildings within 625' of proposed well
  - 3 Proposed well is greater than 100' from perennial stream, wetland, pond, reservoir or lake
  - 4 There are no native trout streams within 300' of proposed well
  - 5 Proposed well is greater than 1000' from surface/groundwater intake or public water supply
  - 6 It is not the purpose or intention of this plat to represent surveyed locations of the surface or mineral parcels depicted hereon. The location of the boundary lines, as shown, are based on record deed descriptions, field evidence found and/or tax map position, unless otherwise noted

**LEGEND**

- PROPOSED WELL
- WATER SOURCE
- REFERENCE NUMBER FOR SURFACE PARCEL OWNERSHIP
- REFERENCE NUMBER FOR MINERAL OWNERSHIP
- ALL ARE POINTS UNLESS OTHERWISE NOTED
- MINERAL TRACT BOUNDARY
- PARCEL LINES
- PROPOSED HORIZONTAL WELL
- WELL REFERENCE
- STREAM/WATERWAY
- ROAD
- BUFFER LINE
- EXISTING GAS WELL

**LINE TABLE**

LINE	BEARING	DISTANCE
R1	N74°44'33"E	334.60'
R2	S26°16'12"W	705.48'
R3	N16°23'50"W	171.58'
R4	N71°04'50"W	1690.11'
R5	S70°59'17"W	1666.85'
R6	N01°36'10"W	1094.04'

**SURFACE HOLE LOCATION (SHL)**

UTM 17 - NAD83(m)  
 N: 4407484.30  
 E: 520288.50

UTM 17 - NAD83(ft)  
 N: 14460221.48  
 E: 1706979.97

LAT/LON DATUM - NAD83  
 LAT: 39.817100  
 LON: -80.762949

**APPROX. LANDING POINT**

UTM 17 - NAD83(m)  
 N: 4407456.60  
 E: 520432.8

UTM 17 - NAD83(ft)  
 N: 14460130.47  
 E: 1707453.23

LAT/LON DATUM - NAD83  
 LAT: 39.815947  
 LON: -80.761264

**BOTTOM HOLE LOCATION**

UTM 17 - NAD83(m)  
 N: 4409419.60  
 E: 518987.80

UTM 17 - NAD83(ft)  
 N: 14466570.88  
 E: 1702712.34

LAT/LON DATUM - NAD83  
 LAT: 39.834567  
 LON: -80.776091

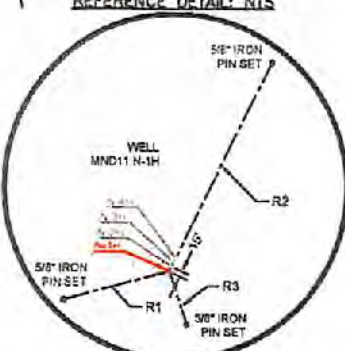

Waterford Corporate Park II, Suite 151  
 7000 Georgetown Drive  
 Sewellville, PA 15113



P: 724-444-1100  
 F: 724-444-1106  
 www.pvepa.com

Civil Engineering | Land Development | Structure Design  
 Land Planning | Landscape Architecture | Environmental

**WATER WELLS:  
 NONE FOUND**

FILE #: MND11 N-1H  
 DRAWING #: MND11 N-1H  
 SCALE: 1"=2000'  
 MINIMUM DEGREE OF ACCURACY: 1/2500  
 PROVEN SOURCE OF ELEVATION: U.S.G.S. MONUMENT H 138: 638.58'

I, THE UNDERSIGNED, HEREBY CERTIFY THAT THIS PLAT IS CORRECT TO THE BEST OF MY KNOWLEDGE AND BELIEF AND SHOWS ALL THE INFORMATION REQUIRED BY LAW AND THE REGULATIONS ISSUED AND PRESCRIBED BY THE DEPARTMENT OF ENVIRONMENTAL PROTECTION.

SIGNED:   
 R.P.E. L.L.S.: P.S. NO. 2269



(+) DENOTES LOCATION OF WELL ON UNITED STATES TOPOGRAPHIC MAPS WVDEP  
 OFFICE OF OIL & GAS  
 601 57TH STREET  
 CHARLESTON, WV 25304



DATE: MARCH 7, 2019 - REV JUNE 12, 2019  
 OPERATOR'S WELL #: MND11 N-1H  
 API WELL # 47 51 02403  
 STATE COUNTY PERMIT

Well Type:  Oil  Waste Disposal  Production  Deep  
 Gas  Liquid Injection  Storage  Shallow

PAGE: 1 OF 4

WATERSHED: SHORT CREEK-OHIO RIVER ELEVATION: 1,234'  
 COUNTY/DISTRICT: MARSHALL / FRANKLIN QUADRANGLE: POWATAN POINT, W. VA./OHIO  
 SURFACE OWNER: HG ENERGY II APPALACHIA, LLC ACREAGE: 128.6  
 OIL & GAS ROYALTY OWNER: CNX GAS COMPANY ACREAGE: 128.6

09/17/2021  
 Office of Oil and Gas

DRILL  CONVERT  DRILL DEEPER  REDRILL  FRACTURE OR STIMULATE   
 PLUG OFF OLD FORMATION  PERFORATE NEW FORMATION  PLUG AND ABANDON   
 CLEAN OUT & REPLUG  OTHER CHANGE  (SPECIFY)

AUG 12 2021  
 WV Department of Environmental Protection

TARGET FORMATION: POINT PLEASANT / MARCELLUS ESTIMATED DEPTH: TVD: 6,535' ± TMD: 15,033' ±  
 WELL OPERATOR: HG ENERGY II APPALACHIA, LLC DESIGNATED AGENT: DIANE C. WHITE  
 Address: 5260 DUPONT ROAD Address: 5260 DUPONT ROAD  
 City PARKERSBURG State WV Zip Code 26101 City PARKERSBURG State WV Zip Code 26101







168	MCCLINTOCK DALE ET. UX.	TAX MAP NO. 05-0004-0013-0000-0000
169	FRANKLIN REAL ESTATE CO.	TAX MAP NO. 05-0004-0015-0000-0000
170	FRANKLIN REAL ESTATE CO.	TAX MAP NO. 05-0004-0001-0000-0000
171	AEP GENERATION RESOURCES INC	TAX MAP NO. 05-0002-0013-0005-0000
172	TEXAS EASTERN TRANSMISSION	TAX MAP NO. 05-0002-0013-0000-0000
173	FASOULETOS ANDREW M. ET. AL	TAX MAP NO. 05-0002-0009-0000-0000
182	FRANKLIN REAL ESTATE CO.	TAX MAP NO. 05-0005-0012-0000-0000
183	FRANKLIN REAL ESTATE CO.	TAX MAP NO. 05-0005-0011-0000-0000
184	CONSOLIDATION COAL COMPANY, ET. AL	TAX MAP NO. 05-0002-0012-0000-0000
185	HARTLEY PEGGY S.	TAX MAP NO. 05-0002-0013-0004-0000
186	POTTS JAMES D. ET. UX.	TAX MAP NO. 05-0002-0011-0000-0000
187	HEATHERINGTON ARDEN RAY	TAX MAP NO. 05-0002-0013-0002-0000
188	POTTS JAMES D. ET. UX.	TAX MAP NO. 05-0002-0010-0000-0000
189	BARNHART THOMAS K. ET. UX.	TAX MAP NO. 05-0002-0008-0000-0000
193	CONSOLIDATION COAL COMPANY, ET. AL	TAX MAP NO. 05-0002-0005-0000-0000
197	AEP GENERATION RESOURCES INC	TAX MAP NO. 05-0004-0002-0000-0000
199	SOUTHERN COUNTRY FARMS INC.	TAX MAP NO. 05-0004-0003-0000-0000
220	MORRIS FRED H. ET. UX.	TAX MAP NO. 05-0004-0008-0000-0000
221	DIMITRO JAMES D.	TAX MAP NO. 05-0004-0010-0000-0000
300	OHIO POWER CO.	TAX MAP NO. 05-0008-0003-0000-0000
318	CONSOLIDATION COAL COMPANY	TAX MAP NO. 05-0005-0002-0000-0000
320	SANCHEZ GENEVA BASSETT	TAX MAP NO. 05-0005-0004-0000-0000
322	ROBBINS JAMES E & DIANA C.	TAX MAP NO. 05-0005-0005-0000-0000
323	MCGINNIS TIMOTHY L. SR. ET. UX.	TAX MAP NO. 05-0005-0003-0001-0000
324	OHIO POWER CO.	TAX MAP NO. 05-0005-0006-0000-0000
325	FRANKLIN REAL ESTATE CO.	TAX MAP NO. 05-0005-0007-0000-0000
326	FRANKLIN REAL ESTATE CO.	TAX MAP NO. 05-0005-0008-0000-0000
327	FRANKLIN REAL ESTATE CO.	TAX MAP NO. 05-0005-0009-0000-0000
328	MCELROY COAL COMPANY	TAX MAP NO. 05-0005-0009-0001-0000
330	HEATHERINGTON ARDEN RAY	TAX MAP NO. 05-0002-0013-0001-0000
331	GATTS RICHARD L.	TAX MAP NO. 05-0008-0005-0000-0000
332	MILLER EDWIN C.	TAX MAP NO. 05-0008-0007-0000-0000
333	GATTS RICHARD L.	TAX MAP NO. 05-0005-0008-0000-0000
352	CLARK BEVERLY E.	TAX MAP NO. 05-0009-0001-0001-0000
353	RUCKMAN SHELDON R. ET. AL.	TAX MAP NO. 05-0009-0001-0004-0000
359	RUCKMAN MARVIN E. ET. UX.	TAX MAP NO. 05-0009-0001-0003-0000
362	MAXWELL WILLIAM L. SR. ET. UX.	TAX MAP NO. 05-0004-0018-0000-0000
384	HOLMAN TERRY L.	TAX MAP NO. 05-0004-0016-0000-0000
385	RUCKMAN MARVIN E.	TAX MAP NO. 05-0009-0001-0002-0000
386	MAXWELL WILLIAM JR.	TAX MAP NO. 05-0004-0019-0000-0000
387	HOLMAN TERRY L.	TAX MAP NO. 05-0004-0017-0000-0000
388	HOLSTINE BERNARD W. & ROXANN L.	TAX MAP NO. 05-0004-0014-0000-0000
389	HOLSTINE BERNARD W. & ROXANN L.	TAX MAP NO. 05-0004-0014-0002-0000
391	LEGG JAMES R. EST.	TAX MAP NO. 05-0009-0003-0000-0000
391	MCCLINTOCK DALE EDWARD	TAX MAP NO. 05-0009-0005-0000-0000
392	RUCKMAN JESSIE GLADYS - LIFE	TAX MAP NO. 05-0009-0001-0000-0000
393	LEGG JEFFERY L.	TAX MAP NO. 05-0009-0002-0001-0000
394	ANDERSON RHONDA MARIE	TAX MAP NO. 05-0004-0014-0001-0000

Vertical Corporate Plan II, Suite 101  
3000 Daugherty Drive  
Roanoke, VA 24101



Civil Engineering | Land Development | Structure Design  
Land Planning | Landscape Architecture | Environmental

P: 724-441-1100  
F: 724-441-1104  
www.pve.com

LEGEND	
100	REFERENCE NUMBER FOR SURFACE PARCEL OWNERSHIP

FILE #: MND11 N-1H  
DRAWING #: MND11 N-1H  
SCALE: 1"=2000'  
MINIMUM DEGREE OF ACCURACY: 1/2500  
PROVEN SOURCE OF ELEVATION: U.S.G.S. MONUMENT H 138: 638.58'

I, THE UNDERSIGNED, HEREBY CERTIFY THAT THIS PLAT IS CORRECT TO THE BEST OF MY KNOWLEDGE AND BELIEF AND SHOWS ALL THE INFORMATION REQUIRED BY LAW AND THE REGULATIONS ISSUED AND PRESCRIBED BY THE DEPARTMENT OF ENVIRONMENTAL PROTECTION.

SIGNED:   
R.P.E.: \_\_\_\_\_ L.L.S.: P.S. NO. 2269



(+) DENOTES LOCATION OF WELL ON UNITED STATES TOPOGRAPHIC MAPS WVDEP OFFICE OF OIL & GAS 601 57TH STREET CHARLESTON, WV 25304



DATE: MARCH 7, 2019 - REV JUNE 12, 2019  
OPERATOR'S WELL #: MND11 N-1H  
API WELL # 47 51 02403  
STATE COUNTY PERMIT

Well Type:  Oil  Waste Disposal  Production  Deep  
 Gas  Liquid Injection  Storage  Shallow

PAGE: 3 OF 4

WATERSHED: SHORT CREEK-OHIO RIVER ELEVATION: 1,234'  
COUNTY/DISTRICT: MARSHALL / FRANKLIN QUADRANGLE: POWHATAN POINT, W. VA./OHIO  
SURFACE OWNER: HG ENERGY II APPALACHIA, LLC ACREAGE: 126.6  
OIL & GAS ROYALTY OWNER: CNX GAS COMPANY ACREAGE: 126.6

RECEIVED 09/17/2021

AUG 12 2021

DRILL  CONVERT  DRILL DEEPER  REDRILL  FRACTURE OR STIMULATE   
PLUG OFF OLD FORMATION  PERFORATE NEW FORMATION  PLUG AND ABANDON   
CLEAN OUT & REPLUG  OTHER CHANGE  (SPECIFY)

WV Department of Environmental Protection

TARGET FORMATION: POINT PLEASANT / MARCELLUS ESTIMATED DEPTH: TVD: 6,535' ± TMD: 15,033' ±  
WELL OPERATOR: HG ENERGY II APPALACHIA, LLC DESIGNATED AGENT: DIANE C. WHITE  
Address: 5260 DUPONT ROAD Address: 5260 DUPONT ROAD  
City PARKERSBURG State WV Zip Code 26101 City PARKERSBURG State WV Zip Code 26101



HG Plat Number	MPID	Original Lessor	Original Lessee	Surface Parcel Code
①	05-0004-0014-0000-0000 05-0004-0014-0001-0000 05-0004-0014-0002-0000	MILLER CHARLES W	CHEVRON USA INC	388, 389, 394
		PARSONS PAUL ET UX	CHEVRON USA INC	
		RUSSELL SHARON LYN	CHEVRON USA INC	
		HUFF TIMOTHY ET UX	CHEVRON USA INC	
		ARNOLD LLOYD C ET UX	CHEVRON USA INC	
		CRONIN MARY JO	CHEVRON USA INC	
		KURPIL RICHARD ET UX	CHEVRON USA INC	
		CLIFTON CLARA MAE	CHEVRON USA INC	
		EDWARDS GEORGE ET UX	CHEVRON USA INC	
		KYLE DONNA FAE	CHEVRON USA INC	
②	05-0004-0016-0000-0000	Terry Holman	TriEnergy Holdings	384
		TriEnergy Holdings	Chevron USA INC	
		Chevron USA INC	HG ENERGY II APPALACHIA, LLC	
③	05-0004-0015-0000-0000	AEP Generation Resources Inc. and Kentucky Power Company	Noble Energy, Inc	159
		NOBLE ENERGY INC	HG ENERGY II APPALACHIA, LLC	
④	05-0005-0012-0000-0000	AEP Generation Resources Inc. and Kentucky Power Company	Noble Energy, Inc	182
		NOBLE ENERGY INC	HG ENERGY II APPALACHIA, LLC	
⑤	05-0005-0011-0000-0000	AEP Generation Resources Inc. and Kentucky Power Company	Noble Energy, Inc	183
		NOBLE ENERGY INC	HG ENERGY II APPALACHIA, LLC	

⑥	05-0005-0009-0001-0000	AEP Generation Resources Inc. and Kentucky Power Company	Noble Energy, Inc	329
		NOBLE ENERGY INC	HG ENERGY II APPALACHIA, LLC	
⑦	05-0002-0012-0000-0000	WesBanco Trust & Investment Services, a Division of WesBanco, Inc., Trustee of the John T. Gallagher Scholarship Trust	NOBLE ENERGY INC	184
		Consolidation Coal Company	CNX Gas Company, LLC	
		CNX Gas Company, LLC	Noble Energy, Inc.	
		NOBLE ENERGY INC	HG ENERGY II APPALACHIA, LLC	



LEGEND	
①	REFERENCE NUMBER FOR MINERAL OWNERSHIP

FILE #: MND11 N-1H  
DRAWING #: MND11 N-1H  
SCALE: 1"=2000'  
MINIMUM DEGREE OF ACCURACY: 1/2500  
PROVEN SOURCE OF ELEVATION: U.S.G.S. MONUMENT H 138: 638.58'

I, THE UNDERSIGNED, HEREBY CERTIFY THAT THIS PLAT IS CORRECT TO THE BEST OF MY KNOWLEDGE AND BELIEF AND SHOWS ALL THE INFORMATION REQUIRED BY LAW AND THE REGULATIONS ISSUED AND PRESCRIBED BY THE DEPARTMENT OF ENVIRONMENTAL PROTECTION.

SIGNED:   
R.P.E.: \_\_\_\_\_ L.L.S.: \_\_\_\_\_ P.S. NO. 2269



(1) DENOTES LOCATION OF WELL ON UNITED STATES TOPOGRAPHIC MAPS WVDEP OFFICE OF OIL & GAS 601 57TH STREET CHARLESTON, WV 25304



DATE: MARCH 7, 2019 - REV JUNE 12, 2019  
OPERATOR'S WELL #: MND11 N-1H  
API WELL # 47 51 02403  
STATE COUNTY PERMIT

Well Type:  Oil  Waste Disposal  Production  Deep  
 Gas  Liquid Injection  Storage  Shallow

PAGE: 4 OF 4

WATERSHED: SHORT CREEK-OHIO RIVER ELEVATION: 1,234'  
COUNTY/DISTRICT: SHORT CREEK-OHIO RIVER QUADRANGLE: POWHATAN POINT, W. VA./OHIO  
SURFACE OWNER: MARSHALL / FRANKLIN ACREAGE: 126.6  
OIL & GAS ROYALTY OWNER: CNX GAS COMPANY ACREAGE: 126.6

RECEIVED  
Office of Oil and Gas  
09/17/2021  
AUG 12 2021

DRILL  CONVERT  DRILL DEEPER  REDRILL  FRACTURE OR STIMULATE   
PLUG OFF OLD FORMATION  PERFORATE NEW FORMATION  PLUG AND ABANDON   
CLEAN OUT & REPLUG  OTHER CHANGE  (SPECIFY)

WV Department of Environmental Protection

TARGET FORMATION: POINT PLEASANT / MARCELLUS ESTIMATED DEPTH: TVD: 6,536' ± TMD: 15,033' ±  
WELL OPERATOR: HG ENERGY II APPALACHIA, LLC DESIGNATED AGENT: DIANE C. WHITE  
Address: 5260 DUPONT ROAD Address: 5260 DUPONT ROAD  
City PARKERSBURG State WV Zip Code 26101 City PARKERSBURG State WV Zip Code 26101



WW-6A1  
(5/13)

Operator's Well No. MND11 N-1H

**INFORMATION SUPPLIED UNDER WEST VIRGINIA CODE  
Chapter 22, Article 6A, Section 5(a)(5)  
IN LIEU OF FILING LEASE(S) AND OTHER CONTINUING CONTRACT(S)**

Under the oath required to make the verification on page 1 of this Notice and Application, I depose and say that I am the person who signed the Notice and Application for the Applicant, and that –

- (1) the tract of land is the same tract described in this Application, partly or wholly depicted in the accompanying plat, and described in the Construction and Reclamation Plan;
- (2) the parties and recordation data (if recorded) for lease(s) or other continuing contract(s) by which the Applicant claims the right to extract, produce or market the oil or gas are as follows:

Lease Name or Number	Grantor, Lessor, etc.	Grantee, Lessee, etc.	Royalty	Book/Page
----------------------	-----------------------	-----------------------	---------	-----------

- See Attached Lease Chain -

**Acknowledgement of Possible Permitting/Approval  
In Addition to the Office of Oil and Gas**

The permit applicant for the proposed well work addressed in this application hereby acknowledges the possibility of the need for permits and/or approvals from local, state, or federal entities in addition to the DEP, Office of Oil and Gas, including but not limited to the following:

- WV Division of Water and Waste Management
- WV Division of Natural Resources WV Division of Highways
- U.S. Army Corps of Engineers
- U.S. Fish and Wildlife Service
- County Floodplain Coordinator

RECEIVED  
Office of Oil and Gas

The applicant further acknowledges that any Office of Oil and Gas permit in no way overrides, replaces, or nullifies the need for other permits/approvals that may be necessary and further affirms that all needed permits/approvals should be acquired from the appropriate authority before the affected activity is initiated. AUG 12 2021  
WV Department of Environmental Protection

Well Operator: HG Energy II Appalachia, LLC  
By: Diane White *Diane White*  
Its: Agent

HG Energy II Appalachia, LLC  
MND11 N-1H Lease Chains

HG Plat Number	MPID	Original Lessor	Original Lessee	Royalty	Book	Page
1)	05-0004-0014-0000-0000	MILLER CHARLES W	CHEVRON USA INC	Not less than 1/8	853	59
	05-0004-0014-0001-0000					
	05-0004-0014-0002-0000					
		PARSONS PAUL ET UX	CHEVRON USA INC			
		RUSSELL SHARON LYN	CHEVRON USA INC			
		HUFF TIMOTHY ET UX	CHEVRON USA INC			
		ARNOLD LLOYD C ET UX	CHEVRON USA INC			
		CRONIN MARY JO	CHEVRON USA INC			
		KURPIL RICHARD ET UX	CHEVRON USA INC			
		CLIFTON CLARA MAE	CHEVRON USA INC			
		EDWARDS GEORGE ET UX	CHEVRON USA INC			
		KYLE DONNA FAE	CHEVRON USA INC			
		CONNER JUDITH MAY	CHEVRON USA INC			
		SCHEIBELHOOD PAUL ET AL	AB RESOURCES LLC			
	AB RESOURCES LLC	NPAR LLC	25	484		
	NPAR LLC	Chevron USA INC HG ENERGY II	756	332		
	Chevron USA INC	APPALACHIA, LLC	41	154		
2)	05-0004-0016-0000-0000	Terry Holman	TriEnergy Holdings	Not less than 1/8	721	557
		TriEnergy Holdings	Chevron USA INC HG ENERGY II	28	239	
		Chevron USA INC	APPALACHIA, LLC	41	154	
3)	05-0004-0015-0000-0000	AEP Generation Resources Inc. and Kentucky Power Company	Noble Energy, Inc. HG ENERGY II	Not less than 1/8	829	157
		NOBLE ENERGY INC	APPALACHIA, LLC	39	1	
4)	05-0005-0012-0000-0000	AEP Generation Resources Inc. and Kentucky Power Company	Noble Energy, Inc. HG ENERGY II	Not less than 1/8	829	157
		NOBLE ENERGY INC	APPALACHIA, LLC	39	1	
5)	05-0005-0011-0000-0000	AEP Generation Resources Inc. and Kentucky Power Company	Noble Energy, Inc. HG ENERGY II	Not less than 1/8	829	157
		NOBLE ENERGY INC	APPALACHIA, LLC	39	1	
6)	05-0005-0009-0001-0000	AEP Generation Resources Inc. and Kentucky Power Company	Noble Energy, Inc. HG ENERGY II	Not less than 1/8	829	157
		NOBLE ENERGY INC	APPALACHIA, LLC	39	1	
7)	05-0002-0012-0000-0000	WesBanco Trust & Investment Services, a Division of WesBanco, Inc., Trustee of the John T. Gallagher Scholarship Trust	NOBLE ENERGY INC	Fee	646	493
	05-0006-0003-0000-0000	Consolidation Coal Company	CNX Gas Company, LLC	Fee	752	66
		CNX Gas Company, LLC	Noble Energy, Inc. HG ENERGY II	Fee	39	1
		NOBLE ENERGY INC	APPALACHIA, LLC	1/8	803	350

RECEIVED  
Office of Oil and Gas  
AUG 19 2021  
WV Department of  
Environmental Protection

09/17/2021



**HG Energy, LLC**  
5260 Dupont Road  
Parkersburg, WV 26101  
(304) 420-1100 - Office  
(304) 863-3172 - Fax

4705102403

July 27, 2021

Kelly Kees  
WV DEP  
Division of Oil & Gas  
601 57<sup>th</sup> Street  
Charleston, WV 25304

RE: Drilling Under Roads – MND11 N-1H (47-051-<sup>61403</sup>~~02211~~)  
Franklin District, Marshall County  
West Virginia

Dear Ms. Kees -

HG Energy II Appalachia, LLC, has the right to drill, stimulate and produce wells that are drilled under the County and State Roads as designated on the plats.

Should you have any questions or desire further information, please contact me at [dwhite@hgenergyllc.com](mailto:dwhite@hgenergyllc.com) or 304-420-1119.

Very truly yours,

*Diane White*

Diane C. White

Enclosures

RECEIVED  
Office of Oil and Gas

AUG 12 2021

WV Department of  
Environmental Protection

09/17/2021



STATE OF WEST VIRGINIA  
DEPARTMENT OF ENVIRONMENTAL PROTECTION, OFFICE OF OIL AND GAS  
NOTICE CERTIFICATION

Date of Notice Certification: 07/27/2021

API No. 47- 051 02403  
Operator's Well No. MND11 N-1H  
Well Pad Name: MND11

**Notice has been given:**

Pursuant to the provisions in West Virginia Code § 22-6A, the Operator has provided the required parties with the Notice Forms listed below for the tract of land as follows:

State:	<u>West Virginia</u>	UTM NAD 83	Easting:	<u>520288.5</u>
County:	<u>Marshall</u>		Northing:	<u>4407484.3</u>
District:	<u>Franklin</u>	Public Road Access:	<u>Nixon Ridge Road (SLS 21/1)</u>	
Quadrangle:	<u>Powhatan Point</u>	Generally used farm name:	<u>CONSOL</u>	
Watershed:	<u>Short Creek - Ohio River</u>			

Pursuant to West Virginia Code § 22-6A-7(b), every permit application filed under this section shall be on a form as may be prescribed by the secretary, shall be verified and shall contain the following information: (14) A certification from the operator that (i) it has provided the owners of the surface described in subdivisions (1), (2) and (4), subsection (b), section ten of this article, the information required by subsections (b) and (c), section sixteen of this article; (ii) that the requirement was deemed satisfied as a result of giving the surface owner notice of entry to survey pursuant to subsection (a), section ten of this article six-a; or (iii) the notice requirements of subsection (b), section sixteen of this article were waived in writing by the surface owner; and Pursuant to West Virginia Code § 22-6A-11(b), the applicant shall tender proof of and certify to the secretary that the notice requirements of section ten of this article have been completed by the applicant.

Pursuant to West Virginia Code § 22-6A, the Operator has attached proof to this Notice Certification that the Operator has properly served the required parties with the following:

\*PLEASE CHECK ALL THAT APPLY

- 1. NOTICE OF SEISMIC ACTIVITY or  NOTICE NOT REQUIRED BECAUSE NO SEISMIC ACTIVITY WAS CONDUCTED
- 2. NOTICE OF ENTRY FOR PLAT SURVEY or  NO PLAT SURVEY WAS CONDUCTED
- 3. NOTICE OF INTENT TO DRILL or  NOTICE NOT REQUIRED BECAUSE NOTICE OF ENTRY FOR PLAT SURVEY WAS CONDUCTED or  WRITTEN WAIVER BY SURFACE OWNER (PLEASE ATTACH)
- 4. NOTICE OF PLANNED OPERATION
- 5. PUBLIC NOTICE
- 6. NOTICE OF APPLICATION

**OOG OFFICE USE ONLY**

- RECEIVED/  
NOT REQUIRED
- RECEIVED
- RECEIVED/  
NOT REQUIRED
- RECEIVED
- RECEIVED
- RECEIVED

**Required Attachments:**

The Operator shall attach to this Notice Certification Form all Notice Forms and Certifications of Notice that have been provided to the required parties and/or any associated written waivers. For the Public Notice, the operator shall attach a copy of the Class II Legal Advertisement with publication date verification or the associated Affidavit of Publication. The attached Notice Forms and Certifications of Notice shall serve as proof that the required parties have been noticed as required under West Virginia Code § 22-6A. Pursuant to West Virginia Code § 22-6A-11(b), the Certification of Notice to the person may be made by affidavit of personal service, the return receipt card or other postal receipt for certified mailing.

AUG 12 2021

**Certification of Notice is hereby given:**

THEREFORE, I Diane White, have read and understand the notice requirements within West Virginia Code § 22-6A. I certify that as required under West Virginia Code § 22-6A, I have served the attached copies of the Notice Forms, identified above, to the required parties through personal service, by registered mail or by any method of delivery that requires a receipt or signature confirmation. I certify under penalty of law that I have personally examined and am familiar with the information submitted in this Notice Certification and all attachments, and that based on my inquiry of those individuals immediately responsible for obtaining the information, I believe that the information is true, accurate and complete. I am aware that there are significant penalties for submitting false information, including the possibility of fine and imprisonment.

Well Operator:	<u>HG Energy II Appalachia, LLC</u>	Address:	<u>5260 Dupont Road</u>
By:	<u>Diane White <i>Diane White</i></u>		<u>Parkersburg, WV 26101</u>
Its:	<u>Agent</u>	Facsimile:	<u>304-863-3172</u>
Telephone:	<u>304-420-1119</u>	Email:	<u>dwhite@hgenergyllc.com</u>

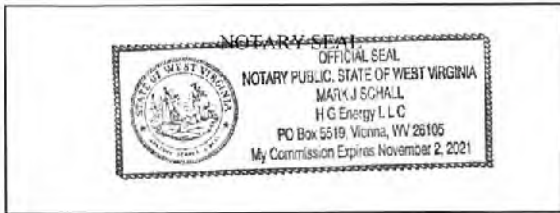

Subscribed and sworn before me this 27th day of July, 2021

*Mark J. Schall* Notary Public

My Commission Expires 11/2/2021

**Oil and Gas Privacy Notice:**

The Office of Oil and Gas processes your personal information, such as name, address and telephone number, as part of our regulatory duties. Your personal information may be disclosed to other State agencies or third parties in the normal course of business or as needed to comply with statutory or regulatory requirements, including Freedom of Information Act requests. Our office will appropriately secure your personal information. If you have any questions about our use or your personal information, please contact DEP's Chief Privacy Officer at [depprivacyofficer@wv.gov](mailto:depprivacyofficer@wv.gov).

RECEIVED  
Office of Oil and Gas

AUG 12 2021

WV Department of  
Environmental Protection

09/17/2021



WW-6A  
(5-12)

4705102403

API NO. 47- -  
OPERATOR WELL NO. MND11 N-111- N-4H  
Well Pad Name: MND11

STATE OF WEST VIRGINIA  
DEPARTMENT OF ENVIRONMENTAL PROTECTION, OFFICE OF OIL AND GAS  
NOTICE OF APPLICATION

Notice Time Requirement: notice shall be provided no later than the filing date of permit application.  
Date of Notice: 07/29/2021 Date Permit Application Filed: 08/06/2021

Notice of:

- PERMIT FOR ANY WELL WORK       CERTIFICATE OF APPROVAL FOR THE CONSTRUCTION OF AN IMPOUNDMENT OR PIT

Delivery method pursuant to West Virginia Code § 22-6A-10(b)

- PERSONAL SERVICE       REGISTERED MAIL       METHOD OF DELIVERY THAT REQUIRES A RECEIPT OR SIGNATURE CONFIRMATION

Pursuant to W. Va. Code § 22-6A-10(b), no later than the filing date of the application, the applicant for a permit for any well work or for a certificate of approval for the construction of an impoundment or pit as required by this article shall deliver, by personal service or by registered mail or by any method of delivery that requires a receipt or signature confirmation, copies of the application, the erosion and sediment control plan required by section seven of this article, and the well plat to each of the following persons: (1) The owners of record of the surface of the tract on which the well is or is proposed to be located; (2) The owners of record of the surface tract or tracts overlying the oil and gas leasehold being developed by the proposed well work, if the surface tract is to be used for roads or other land disturbance as described in the erosion and sediment control plan submitted pursuant to subsection (c), section seven of this article; (3) The coal owner, operator or lessee, in the event the tract of land on which the well proposed to be drilled is located [sic] is known to be underlain by one or more coal seams; (4) The owners of record of the surface tract or tracts overlying the oil and gas leasehold being developed by the proposed well work, if the surface tract is to be used for the placement, construction, enlargement, alteration, repair, removal or abandonment of any impoundment or pit as described in section nine of this article; (5) Any surface owner or water purveyor who is known to the applicant to have a water well, spring or water supply source located within one thousand five hundred feet of the center of the well pad which is used to provide water for consumption by humans or domestic animals; and (6) The operator of any natural gas storage field within which the proposed well work activity is to take place. (c)(1) If more than three tenants in common or other co-owners of interests described in subsection (b) of this section hold interests in the lands, the applicant may serve the documents required upon the person described in the records of the sheriff required to be maintained pursuant to section eight, article one, chapter eleven-a of this code. (2) Notwithstanding any provision of this article to the contrary, notice to a lien holder is not notice to a landowner, unless the lien holder is the landowner.

Notice is hereby provided to:

SURFACE OWNER(s)  
Name: HG Energy II Appalachia, LLC  
Address: 5260 Dupont Road  
Parkersburg, WV 26101

Name: \_\_\_\_\_  
Address: \_\_\_\_\_

SURFACE OWNER(s) (Road and/or Other Disturbance)  
Name: HG Energy II Appalachia, LLC  
Address: 5260 Dupont Road  
Parkersburg, WV 26101

Name: \_\_\_\_\_  
Address: \_\_\_\_\_

SURFACE OWNER(s) (Impoundments/Pits)  
Name: \_\_\_\_\_  
Address: \_\_\_\_\_

COAL OWNER OR LESSEE  
Name: Murray Energy Corporation  
Address: 46226 National Road  
St Clairsville, OH 43950

COAL OPERATOR  
Name: \_\_\_\_\_  
Address: \_\_\_\_\_

WATER PURVEYOR(s)  
Name: \_\_\_\_\_  
Address: \_\_\_\_\_

OPERATOR OF ANY NATURAL GAS STORAGE FIELD  
Name: \_\_\_\_\_  
Address: \_\_\_\_\_

RECEIVED  
Office of Oil and Gas  
AUG 12 2021  
WV Department of  
Environmental Protection

\*Please attach additional forms if necessary

09/17/2021



**Notice is hereby given:**

Pursuant to West Virginia Code § 22-6A-10(b), notice is hereby given that the undersigned well operator has applied for a permit for well work or for a certificate of approval for the construction of an impoundment or pit.

**This Notice Shall Include:**

Pursuant to W. Va. Code § 22-6A-10(b), this notice shall include: (1) copies of the application; (2) the erosion and sediment control plan required by section seven of this article; and (3) the well plat.

Pursuant to W. Va. Code § 22-6A-10(f), this notice shall also include: (1) a statement of the time limits for filing written comments; (2) who may file written comments; (3) the name and address of the secretary for the purpose of filing the comments and obtaining additional information; and (4) a statement that the persons may request, at the time of submitting written comments, notice of the permit decision and a list of persons qualified to test water.

Additional information related to horizontal drilling may be obtained from the Secretary, at the WV Department of Environmental Protection headquarters, located at 601 57<sup>th</sup> Street, SE, Charleston, WV 25304 (304-926-0450) or by visiting [www.dep.wv.gov/oil-and-gas/pages/default.aspx](http://www.dep.wv.gov/oil-and-gas/pages/default.aspx).

Office of Oil and Gas

**Water Well Testing:**

Pursuant to West Virginia Code § 22-6A-10(d), notification shall be made, with respect to surface landowners identified in subsection (h) or water purveyors identified in subdivision (5), subsection (b) of this section, of the opportunity for testing their water well.

AUG 18 2021

WV Department of  
Environmental Protection

**Water Testing Laboratories:**

Pursuant to West Virginia Code § 22-6A-10(i), persons entitled to notice pursuant to subsection (b) of this section may contact the department to ascertain the names and locations of water testing laboratories in the subject area capable and qualified to test water supplies in accordance with standard accepted methods. In compiling that list of names the department shall consult with the state Bureau for Public Health and local health departments.

**Well Location Restrictions**

Pursuant to W. Va. Code § 22-6A-12, Wells may not be drilled within two hundred fifty feet measured horizontally from any existing water well or developed spring used for human or domestic animal consumption. The center of well pads may not be located within six hundred twenty-five feet of an occupied dwelling structure, or a building two thousand five hundred square feet or larger used to house or shelter dairy cattle or poultry husbandry. This limitation is applicable to those wells, developed springs, dwellings or agricultural buildings that existed on the date a notice to the surface owner of planned entry for surveying or staking as provided in section ten of this article or a notice of intent to drill a horizontal well as provided in subsection (b), section sixteen of this article was provided, whichever occurs first, and to any dwelling under construction prior to that date. This limitation may be waived by written consent of the surface owner transmitted to the department and recorded in the real property records maintained by the clerk of the county commission for the county in which such property is located. Furthermore, the well operator may be granted a variance by the secretary from these distance restrictions upon submission of a plan which identifies the sufficient measures, facilities or practices to be employed during well site construction, drilling and operations. The variance, if granted, shall include terms and conditions the department requires to ensure the safety and protection of affected persons and property. The terms and conditions may include insurance, bonding and indemnification, as well as technical requirements. (b) No well pad may be prepared or well drilled within one hundred feet measured horizontally from any perennial stream, natural or artificial lake, pond or reservoir, or a wetland, or within three hundred feet of a naturally reproducing trout stream. No wellpad may be located within one thousand feet of a surface or ground water intake of a public water supply. The distance from the public water supply as identified by the department shall be measured as follows: (1) For a surface water intake on a lake or reservoir, the distance shall be measured from the boundary of the lake or reservoir. (2) For a surface water intake on a flowing stream, the distance shall be measured from a semicircular radius extending upstream of the surface water intake. (3) For a groundwater source, the distance shall be measured from the wellhead or spring. The department may, in its discretion, waive these distance restrictions upon submission of a plan identifying sufficient measures, facilities or practices to be employed during well site construction, drilling and operations to protect the waters of the state. A waiver, if granted, shall impose any permit conditions as the secretary considers necessary. (c) Notwithstanding the foregoing provisions of this section, nothing contained in this section prevents an operator from conducting the activities permitted or authorized by a Clean Water Act Section 404 permit or other approval from the United States Army Corps of Engineers within any waters of the state or within the restricted areas referenced in this section. (d) The well location restrictions set forth in this section shall not apply to any well on a multiple well pad if at least one of the wells was permitted prior to the effective date of this article. (e) The secretary shall, by December 31, 2012, report to the Legislature on the noise, light, dust and volatile organic compounds generated by the drilling of horizontal wells as they relate to the well location restrictions regarding occupied dwelling structures pursuant to this section. Upon a finding, if any, by the secretary that the well location restrictions regarding occupied dwelling structures are inadequate or otherwise require alteration to address the items examined in the study required by this subsection, the secretary shall have the authority to propose for promulgation legislative rules establishing guidelines and procedures regarding reasonable levels of noise, light, dust and volatile organic compounds relating to drilling horizontal wells, including reasonable means of mitigating such

09/17/2021



factors, if necessary.

**Written Comment:**

Pursuant to West Virginia Code § 22-6A-11(a), all persons described in subsection (b), section ten of this article may file written comments with the secretary as to the location or construction of the applicant's proposed well work within thirty days after the application is filed with the secretary. All persons described in West Virginia Code § 22-6A-10(b) may file written comments as to the location or construction of the applicant's proposed well work to the Secretary at:

Chief, Office of Oil and Gas  
Department of Environmental Protection  
601 57<sup>th</sup> St. SE  
Charleston, WV 25304  
(304) 926-0450

Such persons may request, at the time of submitting written comments, notice of the permit decision and a list of persons qualified to test water. **NOTE: YOU ARE NOT REQUIRED TO FILE ANY COMMENT.**

**Time Limits and Methods for Filing Comments.**

The law requires these materials to be served on or before the date the operator files its Application. You have **THIRTY (30) DAYS** after the filing date to file your comments. Comments must be filed in person or received in the mail by the Chief's office by the time stated above. You may call the Chief's office to be sure of the date. Check with your postmaster to ensure adequate delivery time or to arrange special expedited handling. If you have been contacted by the well operator and you have signed a "voluntary statement of no objection" to the planned work described in these materials, then the permit may be issued at any time.

Pursuant to West Virginia Code § 22-6A-11(c)(2), Any objections of the affected coal operators and coal seam owners and lessees shall be addressed through the processes and procedures that exist under sections fifteen, seventeen and forty, article six of this chapter, as applicable and as incorporated into this article by section five of this article. The written comments filed by the parties entitled to notice under subdivisions (1), (2), (4), (5) and (6), subsection (b), section ten of this article shall be considered by the secretary in the permit issuance process, but the parties are not entitled to participate in the processes and proceedings that exist under sections fifteen, seventeen or forty, article six of this chapter, as applicable and as incorporated into this article by section five of this article.

**Comment Requirements**

Your comments must be in writing and include your name, address and telephone number, the well operator's name and well number and the approximate location of the proposed well site including district and county from the application. You may add other documents, such as sketches, maps or photographs to support your comments.

Disclaimer: All comments received will be placed on our web site <http://www.dep.wv.gov/oil-and-gas/Horizontal-Permits/Pages/default.aspx> and the applicant will automatically be forwarded an email notice that such comments have been submitted. The applicant will be expected to provide a response to comments submitted by any surface owner, water purveyor or natural gas storage operator noticed within the application.

**Permit Denial or Condition**

The Chief has the power to deny or condition a well work permit. Pursuant to West Virginia Code § 22-6A-8(d), the permit may not be issued or be conditioned, including conditions with respect to the location of the well and access roads prior to issuance, if the director determines that:

- (1) The proposed well work will constitute a hazard to the safety of persons;
- (2) The plan for soil erosion and sediment control is not adequate or effective;
- (3) Damage would occur to publicly owned lands or resources; or
- (4) The proposed well work fails to protect fresh water sources or supplies.

A permit may also be denied under West Virginia Code § 22-6A-7(k), the secretary shall deny the issuance of a permit if the secretary determines that the applicant has committed a substantial violation of a previously issued permit for a horizontal well, including the applicable erosion and sediment control plan associated with the previously issued permit, or a substantial violation of one or more of the rules promulgated under this article, and in each instance has failed to abate or seek review of the violation within the time prescribed by the secretary pursuant to the provisions of subdivisions (1) and (2), subsection (a), section five of this article and the rules promulgated hereunder, which time may not be unreasonable.

RECEIVED  
Office of Oil and Gas  
AUG 12 2021  
WV Department of  
Environmental Protection

Pursuant to West Virginia Code § 22-6A-10(g), any person entitled to submit written comments to the secretary pursuant to subsection (a), section eleven of this article, shall also be entitled to receive from the secretary a copy of the permit as issued or a copy of the order modifying or denying the permit if the person requests receipt of them as a part of the written comments submitted concerning the permit application. Such persons may request, at the time of submitting written comments, notice of the permit decision and a list of persons qualified to test water.

**Notice is hereby given by:**

Well Operator: HG Energy II Appalachia, LLC Address: 5260 Dupont Road  
Telephone: 304-420-1119 Parkersburg, WV 26101  
Email: dwhite@hgenergyllc.com Diane White Facsimile: 304-863-2172

**Oil and Gas Privacy Notice:**

The Office of Oil and Gas processes your personal information, such as name, address and telephone number, as part of our regulatory duties. Your personal information may be disclosed to other State agencies or third parties in the normal course of business or as needed to comply with statutory or regulatory requirements, including Freedom of Information Act requests. Our office will appropriately secure your personal information. If you have any questions about our use or your personal information, please contact DEP's Chief Privacy Officer at [deprivacyofficer@wv.gov](mailto:deprivacyofficer@wv.gov).

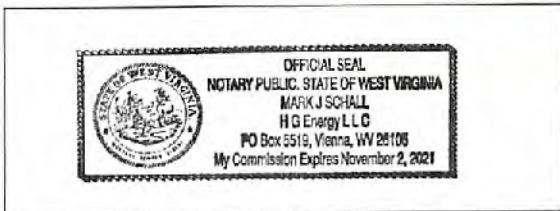

Subscribed and sworn before me this 29<sup>th</sup> day of July, 2021.  
[Signature] Notary Public  
My Commission Expires 11/2/2021

RECEIVED  
Office of Oil and Gas  
AUG 12 2021  
WV Department of  
Environmental Protection



SUBJECT WELL  
MND11 N-1H

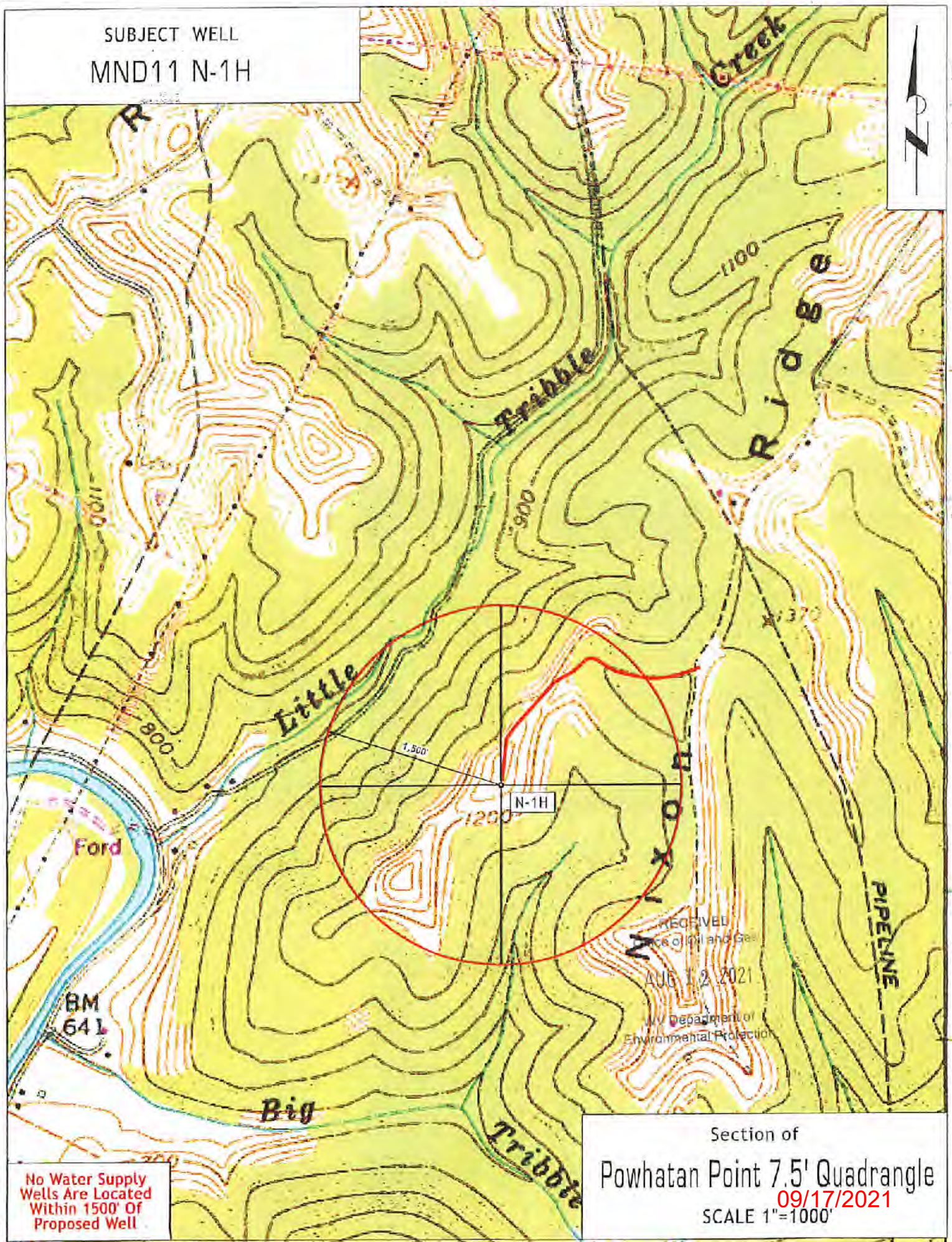

No Water Supply  
Wells Are Located  
Within 1500' Of  
Proposed Well

Section of  
Powhatan Point 7.5' Quadrangle  
09/17/2021  
SCALE 1"=1000'

RECEIVED  
Office of Oil and Gas  
AUG 12 2021  
Department of  
Environmental Protection



WW-6A4W  
(1/12)

Operator Well No. MND11 N-1H

STATE OF WEST VIRGINIA  
DEPARTMENT OF ENVIRONMENTAL PROTECTION, OFFICE OF OIL AND GAS  
NOTICE OF INTENT TO DRILL

**WAIVER**

Pursuant to W. Va. Code § 22-6A-16(b), at least ten days prior to filing a permit application, an operator shall, by certified mail return receipt requested or hand delivery, give the surface owner notice of its intent to enter upon the surface owner's land for the purpose of drilling a horizontal well: *Provided*, That notice given pursuant to subsection (a), section ten of this article satisfies the requirements of this subsection as of the date the notice was provided to the surface owner: *Provided, however*, That the notice requirements of this subsection may be waived in writing by the surface owner. The notice, if required, shall include the name, address, telephone number, and if available, facsimile number and electronic mail address of the operator and the operator's authorized representative.

**Surface Owner Waiver:**

I, Eric Grayson, for HG Energy II Appalachia, LLC, hereby state that I have read the notice provisions listed above and hereby waive the notice requirements under West Virginia Code § 22-6A-16(b) for the tract of land as follows:

State:	<u>West Virginia</u>	UTM NAD 83	Easting:	<u>520288.5</u>
County:	<u>Marshall</u>		Northing:	<u>4407484.3</u>
District:	<u>Franklin</u>	Public Road Access:	<u>Nixon Ridge Road (SLS 21/1)</u>	
Quadrangle:	<u>Powhatan Point</u>	Generally used farm name:	<u>CONSOL</u>	
Watershed:	<u>Short Creek - Ohio River</u>			

Name: Eric Grayson, VP, HG Energy II Appalachia, LLC  
Address: 5260 Dupont Road  
Parkersburg, WV 26101

Signature:   
Date: 07/27/2021

**Oil and Gas Privacy Notice:**

The Office of Oil and Gas processes your personal information, such as name, address and telephone number, as part of our regulatory duties. Your personal information may be disclosed to other State agencies or third parties in the normal course of business or as needed to comply with statutory or regulatory requirements, including Freedom of Information Act requests. Our office will appropriately secure your personal information. If you have any questions about our use or your personal information, please contact DEP's Chief Privacy Officer at [deprivacyofficer@wv.gov](mailto:deprivacyofficer@wv.gov).

RECEIVED  
Office of Oil and Gas

AUG 12 2021

WV Department of  
Environmental Protection

09/17/2021



WW-6A5  
(1/12)

STATE OF WEST VIRGINIA  
DEPARTMENT OF ENVIRONMENTAL PROTECTION, OFFICE OF OIL AND GAS  
NOTICE OF PLANNED OPERATION

Notice Time Requirement: notice shall be provided no later than the filing date of permit application.

Date of Notice: 07/28/2021 Date Permit Application Filed: 08/06/2021

Delivery method pursuant to West Virginia Code § 22-6A-16(c)

- CERTIFIED MAIL RETURN RECEIPT REQUESTED
- HAND DELIVERY

Pursuant to W. Va. Code § 22-6A-16(c), no later than the date for filing the permit application, an operator shall, by certified mail return receipt requested or hand delivery, give the surface owner whose land will be used for the drilling of a horizontal well notice of the planned operation. The notice required by this subsection shall include: (1) A copy of this code section; (2) The information required to be provided by subsection (b), section ten of this article to a surface owner whose land will be used in conjunction with the drilling of a horizontal well; and (3) A proposed surface use and compensation agreement containing an offer of compensation for damages to the surface affected by oil and gas operations to the extent the damages are compensable under article six-b of this chapter. (d) The notices required by this section shall be given to the surface owner at the address listed in the records of the sheriff at the time of notice.

Notice is hereby provided to the SURFACE OWNER(s) \* owner not noticed as is the same as the Operator (at the address listed in the records of the sheriff at the time of notice):

Name: HG Energy II Appalachia, LLC	Name: _____
Address: 5260 Dupont Road Parkersburg, WV 26101	Address: _____

Notice is hereby given:

Pursuant to West Virginia Code § 22-6A-16(c), notice is hereby given that the undersigned well operator has developed a planned operation on the surface owner's land for the purpose of drilling a horizontal well on the tract of land as follows:

State: West Virginia	UTM NAD 83	Easting: 520288.5
County: Marshall		Northing: 4407484.3
District: Franklin	Public Road Access: Nixon Ridge Road (SLS 211)	
Quadrangle: Powhatan Point	Generally used farm name: CONSOL	
Watershed: Short Creek - Ohio River		

This Notice Shall Include:

Pursuant to West Virginia Code § 22-6A-16(c), this notice shall include: (1) A copy of this code section; (2) The information required to be provided by W. Va. Code § 22-6A-10(b) to a surface owner whose land will be used in conjunction with the drilling of a horizontal well; and (3) A proposed surface use and compensation agreement containing an offer of compensation for damages to the surface affected by oil and gas operations to the extent the damages are compensable under article six-b of this chapter. Additional information related to horizontal drilling may be obtained from the Secretary, at the WV Department of Environmental Protection headquarters, located at 601 57<sup>th</sup> Street, SE, Charleston, WV 25304 (304-926-0450) or by visiting [www.dep.wv.gov/oil-and-gas/pages/default.aspx](http://www.dep.wv.gov/oil-and-gas/pages/default.aspx).

Well Operator: HG Energy II Appalachia, LLC  
 Telephone: 304-420-1119  
 Email: cwhite@hgenergyllc.com

Address: 5260 Dupont Road  
 Parkersburg, WV 26101  
 Facsimile: 304-863-3172

RECEIVED  
Office of Oil and Gas

AUG 12 2021

WV Department of  
Environmental Protection

Oil and Gas Privacy Notice:

The Office of Oil and Gas processes your personal information, such as name, address and telephone number, as part of our regulatory duties. Your personal information may be disclosed to other State agencies or third parties in the normal course of business or as needed to comply with statutory or regulatory requirements, including Freedom of Information Act requests. Our office will appropriately secure your personal information. If you have any questions about our use or your personal information, please contact DEP's Chief Privacy Officer at [depprivacyofficer@wv.gov](mailto:depprivacyofficer@wv.gov).

09/17/2021



## WEST VIRGINIA DEPARTMENT OF TRANSPORTATION

**Division of Highways**

1900 Kanawha Boulevard East • Building Five • Room 110  
Charleston, West Virginia 25305-0430 • (304) 558-3505

Thomas J. Smith, P. E.  
Secretary of Transportation/  
Commissioner of Highways

March 20, 2019

Jill M. Newman  
Deputy Commissioner

James A. Martin, Chief  
Office of Oil and Gas  
Department of Environmental Protection  
601 57<sup>th</sup> Street, SE  
Charleston, WV 25304

Subject: DOH Permit for the MND-11 Well Pad, Marshall County  
MND-11 N-1H Well Site

Dear Mr. Martin,

This well site will be accessed from Permit #06-2019-0284 issued to HG Energy II Appalachia for access to the State Road for a well site located off of Marshall County 21/1 SLS.

The operator has signed a STATEWIDE OIL AND GAS ROAD MAINTENANCE BONDING AGREEMENT and provided the required Bond. This operator is currently in compliance with the DOH OIL AND GAS POLICY dated October 1, 2018.

Very Truly Yours,

Gary K. Clayton, P.E.  
Regional Maintenance Engineer  
Central Office O&G Coordinator

Cc: Diane White  
HG Energy II, LLC  
CH, OM, D-6  
File

RECEIVED  
Office of Oil and Gas  
AUG 12 2021  
WV Department of  
Environmental Protection

09/17/2021



**List of Frac Additives by Chemical Name and CAS #****MND11 Well Pad (N-1H to N-4H)**

Chemical Name	CAS #	Multiple CAS #'s
Pro Shale Slik 405	Mixture	68551-12-2
		7647-14-5
		12125-02-9
		64742-47-8
Pro Hib II	Mixture	68412-54-4
		68607-28-3
		107-21-1
		111-76-2
		67-56-1
		107-19-7
Silica Sand and Ground Sand	Mixture	14808-60-7
		1344-28-1
		1309-37-1
		13463-67-7
Hydrochloric Acid 22 DEG BE	7647-01-0	
PROGEL - 4.5	64742-96-7	
BIO CLEAR 2000	Mixture	25322-68-3
		10222-01-2
SCALE CLEAR SI 112	107-21-1	
PROBREAK 4	Mixture	57-50-1
		107-21-1
Sulfamic Acid	5329-14-6	
PRO - Flow - 102-N	Mixture	67-63-0
		68439-45-2
		2687-96-9
PROGEL - 4	9000-30-0	

RECEIVED  
Office of Oil and Gas

AUG 12 2021

WV Department of  
Environmental Protection

09/17/2021

# CONSTRUCTION IMPROVEMENT PLANS FOR

# MND11 PAD

MOUNDSVILLE  
MARSHALL COUNTY  
WEST VIRGINIA

**WVDEP OOG  
ACCEPTED AS-BUILT**

*WJL* 6/3/2019

RECEIVED  
Office of Oil and Gas  
AUG 12 2021  
WV Department of  
Environmental Protection

Estimated Gross Material Balances (CY)			
Final Development - Gravel Cutoff			
CUA	Fill	Stockpile	
Pad	109,100	103,500	6,600
Road & Pump Station	12,493	8,551	3,942
Totals	121,593	112,051	9,542
Total Site Balance:			
			9,542 CUT
Surposed Topsoil (Limits of Earthwork)			11,367
Est. Swell Factor (20%)			2,273
Est. Topsoil Stockpile Volume (Loose CY)			13,640
Est. Topsoil To Be Spread on Cut/Fill Slopes			3,447
Minimum Total Stockpile Capacity Required (CY)			19,737
Notes:			
1. Material balance for est. gross earthwork quantities only.			
2. Topsoil est. volume based on 6 inches average depth.			
3. Material balance and aggregate quantities based on estimates and may not be representative of actual quantities.			
4. Estimates do not reflect contractor pay volumes.			
Estimated Gravel Quantities			
	Access Road	Pad	TOTAL
W/ Soil Cement (Placed CY)	4,595	27,395	31,990
Crusher Run (Tons)	---	2,067	2,067
Top Coat Chip & Seal (Placed CY)	4,595	---	4,595
Estimated Compacted Filter Sock Length (LF)	2,224	1,540	3,673
Estimated Limit of Disturbance (Acres)			17,603
Well Pad and Staging Area Peak Pre-Construction Elevation (Ft)			1270.00
Well Pad Surface Elevation (Top of Soil Cement) (Ft)			1233.60
Well Pad Surface Elevation (Ft)			1234.00

SHT. NO.	SHEET TITLE
1	TITLE SHEET
2-4	SITE DEVELOPMENT PLANS
5	PAD SECTIONS
6-7	ACCESS ROAD SECTIONS
8-9	GENERAL NOTES
9-13	DETAILS
14	RESTORATION PLAN
15	PROPERTY MAP

WELL #	LAT.	LONG.
1	N 39.81710022	W 80.76294849
2	N 39.81713758	W 80.76292503
3	N 39.81717493	W 80.76290357
4	N 39.81721229	W 80.76288111
TITLE	N 39.81718320	W 80.76281651

WELL ELEVATIONS 1234.05

CP #	NORTHING	EASTING	ELEV.	DESCRIPTION
1	14489930	1707258	1218.758	CP ADJ. OBUS
2	14481135	1707508	1253.137	CP IP
3	14489433	1708592	1282.618	CP IP
4	14480128	1709859	1230.318	CP
5	14480972	1707398	1220.048	CP SHS
6	14480850	1707281	1216.504	CP IP REP
7	14481059	1707564	1234.724	CP IP REP

RECORD OWNER	RECORD LOT #	RECORD AREA OF LOT	AREA WITHIN LOD
HG ENERGY PROPERTY	IM 4 PARCEL 14	121.501 AC.	17,577 AC.
RHONDA MARE ANDERSON	25-05-4-0014-0001	32.8726 AC.	0.026 AC.
TOTAL LIMIT OF DISTURBANCE			17,603 AC.



PREPARED FOR  
**HG ENERGY II APPALACHIA, LLC**  
5280 DUPONT ROAD  
PARKERSBURG, WEST VIRGINIA 26101  
(304) 420-1100

PREPARED BY  
**PENN ENVIRONMENTAL & REMEDIATION, INC.**  
111 RYAN COURT  
PITTSBURGH, PA 15205  
(412) 722-1222

**CONSTRUCTION SEQUENCE:**

1. PRIOR TO COMMENCEMENT OF ANY EARTH DISTURBANCE ACTIVITY, INCLUDING CLEARING AND GRUBBING, THE CONTRACTOR SHALL CONTACT MISS UTILITY OF WEST VIRGINIA (811) A MINIMUM OF 3 DAYS PRIOR TO EXCAVATION WORK. THE CONTRACTOR ALSO SHALL CLEARLY DELINEATE SENSITIVE AREAS, RIPARIAN FOREST BUFFER BOUNDARIES, THE LIMITS OF CLEARING, AND TREES THAT ARE TO BE CONSERVED WITHIN THE PROJECT SITE, AND SHALL INSTALL APPROPRIATE BARRIERS WHERE EQUIPMENT MAY NOT BE PARKED, STAGED, OPERATED OR LOCATED FOR ANY PURPOSE.
2. SITE ACCESS - THIS IS THE FIRST LAND-DISTURBANCE ACTIVITY TO TAKE PLACE AT THE SITE AND CONTRACTOR SHALL PROVIDE BMPs TO MINIMIZE ACCELERATED EROSION AND SEDIMENTATION FROM CONSTRUCTION ROUTES AND AREAS DESIGNATED FOR EQUIPMENT OR OTHER USE AT THE SITE INCLUDING PARKING AND STOCKPILES.
3. SEDIMENT BARRIERS - INSTALL PERIMETER BMPs AFTER THE CONSTRUCTION SITE IS ACCESSED, KEEPING ASSOCIATED CLEARING AND GRUBBING LIMITED TO ONLY THAT AMOUNT REQUIRED FOR INSTALLING PERIMETER BMPs.
4. LAND CLEARING AND GRADING - IMPLEMENT CLEARING AND GRADING ONLY AFTER ALL DOWNSLOPE E&S BMPs HAVE BEEN CONSTRUCTED AND STABILIZED.
5. SURFACE STABILIZATION - APPLY TEMPORARY OR PERMANENT STABILIZATION MEASURES IMMEDIATELY TO ANY DISTURBED AREAS WHERE WORK HAS REACHED FINAL GRADE, HAS BEEN DELAYED OR OTHERWISE TEMPORARILY SUSPENDED.
6. UPON COMPLETION OF PAD GRADING, COMPACT THE PAD TO GRADE AND BEGIN PLACEMENT OF PAD WORKING SURFACE.

THIS DRAWING IS REPRESENTATIVE. THE DRAWING IS A DESIGN SKETCH AND ONLY INTENDED TO BE USED FOR INFORMATIONAL PURPOSES. IT MUST NOT BE USED FOR ANY OTHER PURPOSE, INCLUDING CONSTRUCTION, WITHOUT THE WRITTEN APPROVAL OF THE ENGINEER. THE ENGINEER ASSUMES NO LIABILITY FOR ANY DAMAGE OR LOSS OF PROPERTY OR PERSONAL INJURY THAT MAY BE CAUSED BY THE USE OF THIS DRAWING WITHOUT THE WRITTEN APPROVAL OF THE ENGINEER.

REVISION	DATE	DESCRIPTION
1	5/15/19	ADDED XCL WATERLINE RIGHT OF WAY
2	6/16/19	EXPANDED PAD AND ADDED ADDITIONAL STOCKPILE
3	1/09/19	REVISE WELL LAYOUTS PER CLIENT. UPDATE LOD.
4	5/15/19	REVISED PERI W/DEP
5	5/17/19	REMOVED W/DEP STATION MARKS AND ADDED W/DEP STATION
6	3/25/19	REVISED PERI W/DEP

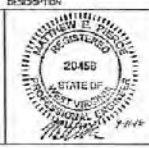

TITLE SHEET  
HG MND11  
MARSHALL COUNTY  
WEST VIRGINIA  
PREPARED FOR  
HG ENERGY II APPALACHIA, LLC  
PARKERSBURG, WEST VIRGINIA

APPROVED: MSP 04/17/2018  
CHECKED: MSP 04/30/2018  
DRAWN: DIA 04/03/2018  
PROJECT No. 4000-PROJ2165  
DRAWING NUMBER: PA007655-01  
SHEET 1  
111 RYAN COURT, PITTSBURGH, PA 15205  
412-722-1222

*Rhonda Mare Anderson* 8.2.21  
WEST VIRGINIA **CALL BEFORE YOU DIG!** Dial 811 or 800.245.4848

COORDINATES WV STATE PLANE, NORTH ZONE, NAD 83.

1. SECURITY LINES ARE NOT SHOWN ON THIS PLAN. THE CONTRACTOR SHALL BE RESPONSIBLE FOR LOCATING, MARKING, AND SETTING AS NECESSARY TO PREVENT DAMAGE.

DRAWING FILE: 002-PA007655-01.MXD 11:10 AM 04/03/2018 6:06:55 PM 11: PIPELINE REVISION: 6/20/19 2:05 PM



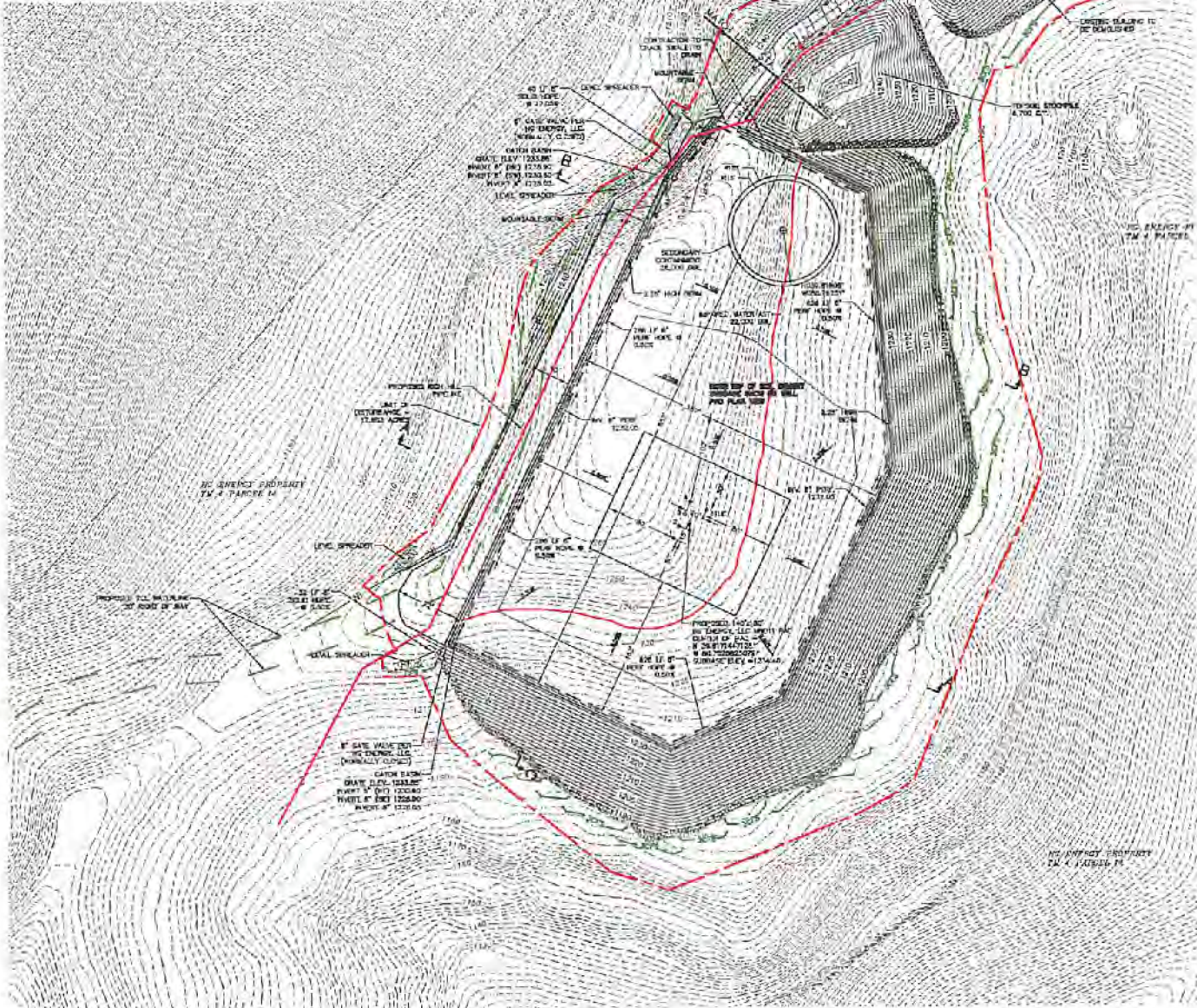

**WVDEP OOG  
ACCEPTED AS-BUILT**

VAD 6/3/2019

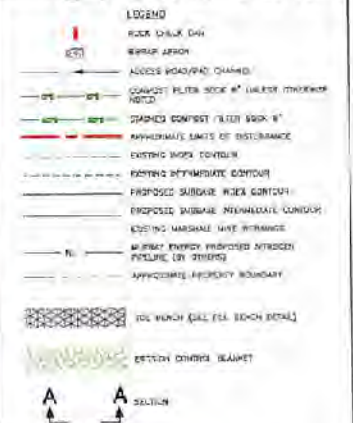

- WV DEPARTMENTAL NOTES**
1. ALL EROSION CONTROL MEASURES SHALL BE INSTALLED AND MAINTAINED THROUGHOUT CONSTRUCTION.
  2. REFERENCES TO THIS PLAN WITH THE CONSTRUCTION CODE ARE INCORPORATED BY REFERENCE.
  3. CONTRACTOR SHALL CONTACT WEST VIRGINIA UNIVERSITY PROTECTION SERVICE (WVU-PS) AT 304-257-2200 FOR A LICENSED EROSION CONTROL SPECIALIST (ECS) TO REVIEW AND APPROVE ALL EROSION CONTROL MEASURES PRIOR TO CONSTRUCTION.
  4. SITE SHALL BE MAINTAINED IN ACCORDANCE WITH WEST VIRGINIA UNIVERSITY PROTECTION SERVICE (WVU-PS) EROSION CONTROL SPECIALIST (ECS) RECOMMENDATIONS. EROSION CONTROL MEASURES SHALL BE MAINTAINED THROUGHOUT CONSTRUCTION AND SHALL BE REMOVED OR MODIFIED AS NECESSARY TO MAINTAIN PROPER EROSION CONTROL THROUGHOUT CONSTRUCTION.
  5. CONTRACTOR SHALL MAINTAIN ALL EXISTING UTILITIES AND STRUCTURES THROUGHOUT CONSTRUCTION. CONTRACTOR SHALL CONTACT WEST VIRGINIA UNIVERSITY PROTECTION SERVICE (WVU-PS) AT 304-257-2200 FOR A LICENSED EROSION CONTROL SPECIALIST (ECS) TO REVIEW AND APPROVE ALL EROSION CONTROL MEASURES PRIOR TO CONSTRUCTION.
  6. CONTRACTOR SHALL MAINTAIN ALL EXISTING UTILITIES AND STRUCTURES THROUGHOUT CONSTRUCTION. CONTRACTOR SHALL CONTACT WEST VIRGINIA UNIVERSITY PROTECTION SERVICE (WVU-PS) AT 304-257-2200 FOR A LICENSED EROSION CONTROL SPECIALIST (ECS) TO REVIEW AND APPROVE ALL EROSION CONTROL MEASURES PRIOR TO CONSTRUCTION.
  7. CONTRACTOR SHALL MAINTAIN ALL EXISTING UTILITIES AND STRUCTURES THROUGHOUT CONSTRUCTION. CONTRACTOR SHALL CONTACT WEST VIRGINIA UNIVERSITY PROTECTION SERVICE (WVU-PS) AT 304-257-2200 FOR A LICENSED EROSION CONTROL SPECIALIST (ECS) TO REVIEW AND APPROVE ALL EROSION CONTROL MEASURES PRIOR TO CONSTRUCTION.
  8. CONTRACTOR SHALL MAINTAIN ALL EXISTING UTILITIES AND STRUCTURES THROUGHOUT CONSTRUCTION. CONTRACTOR SHALL CONTACT WEST VIRGINIA UNIVERSITY PROTECTION SERVICE (WVU-PS) AT 304-257-2200 FOR A LICENSED EROSION CONTROL SPECIALIST (ECS) TO REVIEW AND APPROVE ALL EROSION CONTROL MEASURES PRIOR TO CONSTRUCTION.
  9. CONTRACTOR SHALL MAINTAIN ALL EXISTING UTILITIES AND STRUCTURES THROUGHOUT CONSTRUCTION. CONTRACTOR SHALL CONTACT WEST VIRGINIA UNIVERSITY PROTECTION SERVICE (WVU-PS) AT 304-257-2200 FOR A LICENSED EROSION CONTROL SPECIALIST (ECS) TO REVIEW AND APPROVE ALL EROSION CONTROL MEASURES PRIOR TO CONSTRUCTION.
  10. CONTRACTOR SHALL MAINTAIN ALL EXISTING UTILITIES AND STRUCTURES THROUGHOUT CONSTRUCTION. CONTRACTOR SHALL CONTACT WEST VIRGINIA UNIVERSITY PROTECTION SERVICE (WVU-PS) AT 304-257-2200 FOR A LICENSED EROSION CONTROL SPECIALIST (ECS) TO REVIEW AND APPROVE ALL EROSION CONTROL MEASURES PRIOR TO CONSTRUCTION.
  11. CONTRACTOR SHALL MAINTAIN ALL EXISTING UTILITIES AND STRUCTURES THROUGHOUT CONSTRUCTION. CONTRACTOR SHALL CONTACT WEST VIRGINIA UNIVERSITY PROTECTION SERVICE (WVU-PS) AT 304-257-2200 FOR A LICENSED EROSION CONTROL SPECIALIST (ECS) TO REVIEW AND APPROVE ALL EROSION CONTROL MEASURES PRIOR TO CONSTRUCTION.
  12. CONTRACTOR SHALL MAINTAIN ALL EXISTING UTILITIES AND STRUCTURES THROUGHOUT CONSTRUCTION. CONTRACTOR SHALL CONTACT WEST VIRGINIA UNIVERSITY PROTECTION SERVICE (WVU-PS) AT 304-257-2200 FOR A LICENSED EROSION CONTROL SPECIALIST (ECS) TO REVIEW AND APPROVE ALL EROSION CONTROL MEASURES PRIOR TO CONSTRUCTION.
  13. CONTRACTOR SHALL MAINTAIN ALL EXISTING UTILITIES AND STRUCTURES THROUGHOUT CONSTRUCTION. CONTRACTOR SHALL CONTACT WEST VIRGINIA UNIVERSITY PROTECTION SERVICE (WVU-PS) AT 304-257-2200 FOR A LICENSED EROSION CONTROL SPECIALIST (ECS) TO REVIEW AND APPROVE ALL EROSION CONTROL MEASURES PRIOR TO CONSTRUCTION.
  14. CONTRACTOR SHALL MAINTAIN ALL EXISTING UTILITIES AND STRUCTURES THROUGHOUT CONSTRUCTION. CONTRACTOR SHALL CONTACT WEST VIRGINIA UNIVERSITY PROTECTION SERVICE (WVU-PS) AT 304-257-2200 FOR A LICENSED EROSION CONTROL SPECIALIST (ECS) TO REVIEW AND APPROVE ALL EROSION CONTROL MEASURES PRIOR TO CONSTRUCTION.
  15. CONTRACTOR SHALL MAINTAIN ALL EXISTING UTILITIES AND STRUCTURES THROUGHOUT CONSTRUCTION. CONTRACTOR SHALL CONTACT WEST VIRGINIA UNIVERSITY PROTECTION SERVICE (WVU-PS) AT 304-257-2200 FOR A LICENSED EROSION CONTROL SPECIALIST (ECS) TO REVIEW AND APPROVE ALL EROSION CONTROL MEASURES PRIOR TO CONSTRUCTION.

**Estimated Gross Material Balance (CY)**

Final Development - Gravel Option	CU	TU	Stockpile
Pad	105,100	103,500	5,600
Road & Pump Station	12,403	8,551	3,852
Totals	121,503	112,051	9,452
Total Site Balance			0,542 CU

**Estimated Topsoil (Limits of Earthwork)**

Est. Sweet Factor (25%)	2,573
Est. Topsoil Stockpile Volume (0.05 cu ft)	13,660
Est. Topsoil To Be Retained on CWP/PI Slopes	3,443
Minimum Total Stockpile Capacity Required (CY)	19,737

- Notes:**
1. Material balance for net gross cut/fill on 1:1 fill only.
  2. Topsoil bal. volume based on 6 inches average depth.
  3. Material balance and aggregate quantities based on estimates and may not be representative of actual quantities.
  4. Quantities do not reflect contractor pay volumes.

**Estimated Gravel Quantities**

	Address Paved	Pad	TOTAL
B-Soil Cement (Paved 8")	4,395	27,335	31,730
C-Gravel Base (10")	-	2,967	2,967
Top Coat Chip & Seal (Paved 8")	4,395	-	4,395
Estimated Gravel Fill/Soil Length (FT)	1,963	2,034	4,015
Estimated Limit of Disturbance (Feet)			17,503
Well Pad and Drilling Area Paved (Construction Elevation 6')			1270.00
Well Pad Subgrade Finishes (Top of Soil Cement) (6')			4970.69
Well Pad Surface Finishes (6')			1024.00

WELL #	LAT.	LONG.
1	N 39.81710022	W 80.76294649
2	N 39.81718756	W 80.76252603
3	N 39.81717493	W 80.76279327
4	N 39.81721226	W 80.76258111
11UC	N 39.81718920	W 80.76251851

WELL ELEVATIONS: 1234.60

**REVISIONS:**

1. CONCEPTUAL & PROPERTY BOUNDARIES OBTAINED FROM HG ENERGY, LLC.
2. PRELIMINARY EROSION AND SEDIMENTATION PREVENTION MEASURES (ECS) PROVIDED BY MARSHALL COUNTY CORPORATION.

**DATE REVISED & APPROVED:** THE DRAWING IS A "AS-BUILT" DRAWING. IT IS THE RESPONSIBILITY OF THE CONTRACTOR TO VERIFY THE ACCURACY OF ALL INFORMATION PROVIDED TO THE ENGINEER. THE ENGINEER'S RESPONSIBILITY IS LIMITED TO THE DESIGN AND CONSTRUCTION OF THE EROSION AND SEDIMENTATION PREVENTION MEASURES. THE ENGINEER DOES NOT WARRANT THE ACCURACY OF ANY INFORMATION PROVIDED TO THE ENGINEER. THE ENGINEER'S LIABILITY IS LIMITED TO THE DESIGN AND CONSTRUCTION OF THE EROSION AND SEDIMENTATION PREVENTION MEASURES. THE ENGINEER DOES NOT WARRANT THE ACCURACY OF ANY INFORMATION PROVIDED TO THE ENGINEER.

REVISION #	DATE	DESCRIPTION
1	5/17/18	ADD TO WELL PATTERNS RIGHT OF WAY
2	8/15/18	EXPANDED PAD AND ADDED ADDITIONAL STOCKPILE
3	1/29/19	REVISE WELL PATTERNS FOR CLIENT UPDATE LOG
4	5/15/19	REVISED PER WVDNR
5	5/17/19	REVISED PER WVDNR
6	5/29/19	REVISED PER WVDNR

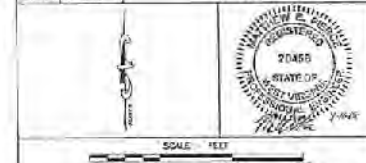

**SITE DEVELOPMENT PLAN  
WITH EROSION AND SEDIMENTATION CONTROLS**

HG MND11  
MARSHALL COUNTY  
WEST VIRGINIA

PREPARED FOR:  
HG ENERGY II APPALACHIA, LLC  
PARKERSBURG, WEST VIRGINIA

APPROVED: WDP 06/17/2019  
DESIGNED: WDP 06/17/2018  
DRAWING: SA 04/25/2018  
PROJECT NO.: 4000-PA007969  
DRAWING NUMBER: PA007665-01  
SHEET: 4

**Penn E&R**  
Environmental & Remediation, Inc.  
175 HORN CREEK, PITTSBURGH, PA 15205  
412-722-1232