



west virginia department of environmental protection

Office of Oil and Gas
601 57th Street, S.E.
Charleston, WV 25304
(304) 926-0450
fax: (304) 926-0452

Harold D. Ward, Cabinet Secretary
www.dep.wv.gov

Tuesday, April 13, 2021
WELL WORK PERMIT
Horizontal 6A / New Drill

TUG HILL OPERATING, LLC
380 SOUTHPOINTE BOULEVARD, PLAZA II
SUITE 200
CANONSBURG, PA 15317

Re: Permit approval for KEITH STERN N-5HM
47-051-02376-00-00

This well work permit is evidence of permission granted to perform the specified well work at the location described on the attached pages and located on the attached plat, subject to the provisions of Chapter 22 of the West Virginia Code of 1931, as amended, and all rules and regulations promulgated thereunder, and to any additional specific conditions and provisions outlined in the pages attached hereto. Notification shall be given by the operator to the Oil and Gas Inspector at least 24 hours prior to the construction of roads, locations, and/or pits for any permitted work. In addition, the well operator shall notify the same inspector 24 hours before any actual well work is commenced and prior to running and cementing casing. Spills or emergency discharges must be promptly reported by the operator to 1-800-642-3074 and to the Oil and Gas Inspector.

Please be advised that form WR-35, Well Operators Report of Well Work is to be submitted to this office within 90 days of completion of permitted well work, as should form WR-34 Discharge Monitoring Report within 30 days of discharge of pits, if applicable. Failure to abide by all statutory and regulatory provisions governing all duties and operations hereunder may result in suspension or revocation of this permit and, in addition, may result in civil and/or criminal penalties being imposed upon the operators.

Per 35 CSR 4-5.2.g this permit will expire in two (2) years from the issue date unless permitted well work is commenced. If there are any questions, please feel free to contact me at (304) 926- 0450.

James A. Martin
Chief

A blue ink signature of James A. Martin, Chief, is written over the printed name and title.

Operator's Well Number: KEITH STERN N-5HM
Farm Name: TH EXPLORATION, LLC
U.S. WELL NUMBER: 47-051-02376-00-00
Horizontal 6A New Drill
Date Issued: 4/13/2021

Promoting a healthy environment.

04/16/2021

PERMIT CONDITIONS

West Virginia Code § 22-6A-8(d) allows the Office of Oil and Gas to place specific conditions upon this permit. Permit conditions have the same effect as law. Failure to adhere to the specified permit conditions may result in enforcement action.

CONDITIONS

1. This proposed activity may require permit coverage from the United States Army Corps of Engineers (USACE). Through this permit, you are hereby being advised to consult with USACE regarding this proposed activity.
2. If the operator encounters an unanticipated void, or an anticipated void at an unanticipated depth, the operator shall notify the inspector within 24 hours. Modifications to the casing program may be necessary to comply with W. Va. Code § 22-6A-5a (12), which requires drilling to a minimum depth of thirty feet below the bottom of the void, and installing a minimum of twenty (20) feet of casing. Under no circumstance should the operator drill more than one hundred (100) feet below the bottom of the void or install less than twenty (20) feet of casing below the bottom of the void.
3. When compacting fills, each lift before compaction shall not be more than 12 inches in height, and the moisture content of the fill material shall be within limits as determined by the Standard Proctor Density test of the actual soils used in specific engineered fill, ASTM D698, Standard Test Method for Laboratory Compaction Characteristics of Soil Using Standard Effort, to achieve 95 % compaction of the optimum density. Each lift shall be tested for compaction, with a minimum of two tests per lift per acre of fill. All test results shall be maintained on site and available for review.
4. Operator shall install signage per § 22-6A-8g (6) (B) at all source water locations included in their approved water management plan within 24 hours of water management plan activation.
5. Oil and gas water supply wells will be registered with the Office of Oil and Gas and all such wells will be constructed and plugged in accordance with the standards of the Bureau for Public Health set forth in its Legislative rule entitled *Water Well Regulations*, 64 C.S.R. 19. Operator is to contact the Bureau of Public Health regarding permit requirements. In lieu of plugging, the operator may transfer the well to the surface owner upon agreement of the parties. All drinking water wells within fifteen hundred feet of the water supply well shall be flow tested by the operator upon request of the drinking well owner prior to operating the water supply well.
6. Pursuant to the requirements pertaining to the sampling of domestic water supply wells/springs the operator shall, no later than thirty (30) days after receipt of analytical data provide a written copy to the Chief and any of the users who may have requested such analyses.
7. 24 hours prior to the initiation of the completion process the operator shall notify the Chief or his designee.
8. During the completion process the operator shall monitor annular pressures and report any anomaly noticed to the chief or his designee immediately.
9. If any explosion or other accident causing loss of life or serious personal injury occurs in or about a well or well work on a well, the well operator or its contractor shall give notice, stating the particulars of the explosion or accident, to the oil and gas inspector and the Chief, within 24 hours of said accident.
10. During the casing and cementing process, in the event cement does not return to the surface, the oil and gas inspector shall be notified within 24 hours.

API Number: _____

PERMIT CONDITIONS

11. The operator shall provide to the Office of Oil and Gas the dates of each of the following within 30 days of their occurrence: completion of construction of the well pad, commencement of drilling, cessation of drilling, completion of any other permitted well work, and completion of the well. Such notice shall be provided by sending an email to DEPOOGNotify@wv.gov.

STATE OF WEST VIRGINIA
DEPARTMENT OF ENVIRONMENTAL PROTECTION, OFFICE OF OIL AND GAS
WELL WORK PERMIT APPLICATION

1) Well Operator: Tug Hill Operating, LLC 494510851 Marshall Meade Glen Easton 7.5'
Operator ID County District Quadrangle

2) Operator's Well Number: Keith Stern N-5HM Well Pad Name: Keith Stern

3) Farm Name/Surface Owner: TH Exploration, LLC Public Road Access: Fish Creek Road (County Route 74)

4) Elevation, current ground: 747' Elevation, proposed post-construction: 747'

5) Well Type (a) Gas Oil Underground Storage

Other _____

(b) If Gas Shallow Deep

Horizontal _____

JW 10/19/2020

6) Existing Pad: Yes or No No

7) Proposed Target Formation(s), Depth(s), Anticipated Thickness and Expected Pressure(s):

Marcellus is the target formation at a depth of 6259' - 6310', thickness of 51' and an anticipated approximate pressure of 3800 psi.

8) Proposed Total Vertical Depth: 6,410'

9) Formation at Total Vertical Depth: Onondaga

10) Proposed Total Measured Depth: 12,919'

11) Proposed Horizontal Leg Length: 5,870.92'

12) Approximate Fresh Water Strata Depths: 70'; 406'

13) Method to Determine Fresh Water Depths: Use shallow offset wells to determine deepest freshwater, or determine using pre-drill tests, testing while drilling or petrophysical evaluation of resistivity.

14) Approximate Saltwater Depths: 1,740'

15) Approximate Coal Seam Depths: Sewickley Coal - 307' and Pittsburgh Coal - 400'

16) Approximate Depth to Possible Void (coal mine, karst, other): None

17) Does Proposed well location contain coal seams directly overlying or adjacent to an active mine? Yes _____ No

(a) If Yes, provide Mine Info: Name: _____
Depth: _____
Seam: _____
Owner: _____

RECEIVED
Office of Oil and Gas
MAR 11 2021
WV Department of
Environmental Protection

18) CASING AND TUBING PROGRAM

TYPE	Size (in)	New or Used	Grade	Weight per ft. (lb/ft)	FOOTAGE: For Drilling (ft)	INTERVALS: Left in Well (ft)	CEMENT: Fill-up (Cu. Ft.)/CTS
Conductor	30"	NEW	BW	BW	120'	120'	259ft ³ (CTS)
Fresh Water	13 3/8"	NEW	J55	54.5#	490'	490'	690ft ³ (CTS)
Coal	13 3/8"	NEW	J55	54.5#	490'	490'	690ft ³ (CTS)
Intermediate	9 5/8"	NEW	J55	36#	2,216'	2,216'	718ft ³ (CTS)
Production	5 1/2"	NEW	P110	20#	12,919'	12,919'	3307ft ³ (CTS)
Tubing	2 3/8"	NEW	N80	4.7#	6,234'		
Liners							

AS 10/9/2020

TYPE	Size (in)	Wellbore Diameter (in)	Wall Thickness (in)	Burst Pressure (psi)	Anticipated Max. Internal Pressure (psi)	Cement Type	Cement Yield (cu. ft./k)
Conductor	30"	36"	1.0	2,333	1,866	CLASS A	1.2
Fresh Water	13 3/8"	17.5"	.33	2,740	2,192	SEE #24	1.2
Coal	13 3/8"	17.5"	.33	2,740	2,192	SEE #24	1.2
Intermediate	9 5/8"	12 1/4"	.352	3,520	2,816	SEE #24	1.19
Production	5 1/2"	8 7/8" _ 8 3/4"	.361	12,640	10,112	SEE #24	1.17/1.19
Tubing	2 3/8"		.19	11,200	8,960		
Liners							

PACKERS

Kind:	N/A			
Sizes:	N/A			
Depths Set:	N/A			

RECEIVED
Office of Oil and Gas

MAR 11 2021

WV Department of
Environmental Protection

WW-6B
(10/14)

API NO. 47- 051 - 02376
OPERATOR WELL NO. Keith Stern N-5HM
Well Pad Name: Keith Stern

KS
10/19/2020

19) Describe proposed well work, including the drilling and plugging back of any pilot hole:

Drill through the Marcellus tagging less than 100' from the top of the Onondaga to get depths and log data. Plug back to proposed kick off point. Drill the horizontal section to planned and proposed TD. Run casing and cement to surface. Run Bond Log from app. 60 deg to surface. Make clean out run and stimulate.

20) Describe fracturing/stimulating methods in detail, including anticipated max pressure and max rate:

Well to completed with approximately 15,097,500 lb. proppant and 233,418 barrels of water. Max rate = 80bpm; max psi = 9,000#.

21) Total Area to be disturbed, including roads, stockpile area, pits, etc., (acres): 10.35 acres

22) Area to be disturbed for well pad only, less access road (acres): 4.32 acres

23) Describe centralizer placement for each casing string:

Will run 3 centralizers on surface casing at equal distance. Intermediate will have 1 centralizer every other joint. Production casing will have one centralizer every other joint in lateral, one centralizer every joint through curve, one centralizer every other joint to surface.

24) Describe all cement additives associated with each cement type:

Sfc - Premium NE-1 + 2% CaCl; Int1 - Premium NE-1 + 1.5% CaCL + Flake; Int2 - Lead: Premium NE-1 + 5% BA-90 + .85% R-3 + 3% KCl + .75 gals/100sk FP-13L + 1% MPA-170 Tail: Premium NE-1 + .1% R-3 + 5% KCl + 1% CD-32 + .4% FL-52 + .2% ASA-301 + .6% Sodium Metasilicate; Kick Plug - Class H Cement + 1% CD-32 + .7% Sodium Metasilicate + .1% R-3 + .75 gal/100sk FP-13L; Prod - Lead: 50:50 (Poz:Class H) + .3% R-3 + .3% MPA-250 + .75 gal/100sk FP-13L Tail: 25:75 (Poz:Class H) + .3% R-3 + .3% MPA-250 + .375 gal/100sk FP-13L

25) Proposed borehole conditioning procedures:

Will circulate a minimum of 3 hours at TD, short trip to curve, circulate bottoms up, check for flow, POOH.

RECEIVED
Office of Oil and Gas
MAR 11 2021
WV Department of
Environmental Protection

*Note: Attach additional sheets as needed.

04/16/2021



Tug Hill Operating, LLC Casing and Cement Program

Keith Stern N-5HM

Casing

	String	Grade	Bit Size	Depth (Measured)	Cement Fill Up
Conductor	30"	BW	36"	120'	CTS
Surface	13 3/8"	J55	17 1/2"	490'	CTS
Intermediate	9 5/8"	J55	12 1/4"	2,216'	CTS
Production	5 1/2"	CYHP110	8 7/8 x 8 3/4"	12,919'	CTS

Cement

Conductor: Premium NE-1 + 2% bwoc CaC12 + 46.5% Fresh Water – Conductor Cement mixed at 15.6 ppg, Y=1.2

Surface: Premium NE-1 + 2% bwoc CaC12 + 46.5% Fresh Water – Surface Cement mixed at 15.6 ppg, Y=1.2

Intermediate: Premium NE-1 + 1% bwoc CaC12 + 46.5% Fresh Water – Intermediate Cement mixed at 15.6 ppg, Y=1.19

Kick Off Plug: Class H Cement + 1% CD-32 + .7% Sodium Metasilicate + .1% R-3 + .75 gal/100sk FP-13L - KOP Plug

Production: 50:50 Poz: Premium NE-1 + .1% bwoc ASA-301 + 60lb/sk ASCA-1 + .35% bwoc BA-10A + .25% bwoc MPA-170, 44 lb sack + .5% bwoc R-3 + .75 gals/100sk FP-13L – Production Cement mixed at 15.2ppg, Y = 1.19

RECEIVED
Office of Oil and Gas
MAR 11 2021
WV Department of
Environmental Protection

4705102376



WELL NAME: Keith Stern N-5HM
 STATE: WV COUNTY: Marshall
 DISTRICT: Meade
 DF Elev: 747' GL Elev: 747'
 TD: 12,919'
 TH Latitude: 39.77485957
 TH Longitude: -80.69206155
 BH Latitude: 39.788449
 BH Longitude: -80.696836

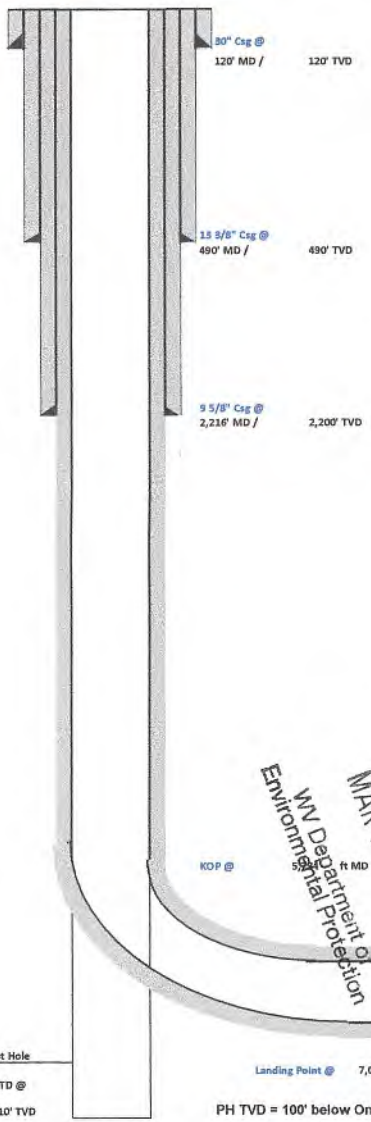

FORMATION TOPS	
Formation	Depth TVD
Deepest Fresh Water	406
Sewickley Coal	307
Pittsburgh Coal	400
Big Lime	1614
Weir	1927
Berea	2119
Gordon	2384
Rhinestreet	5595
Genesee/Burkett	6109
Tully	6140
Hamilton	6175
Marcellus	6259
Landing Depth	6236
Onondaga	6910
Pilot Hole Depth	6410

CASING SUMMARY							
Type	Hole Size (in)	Csg Size (in)	Depth (MD)	Depth (TVD)	Weight (lb/ft)	Grade	Top of Cement
Conductor	36	30	120'	120'	BW	BW	Surface
Surface	17.5	13 3/8	490'	490'	54.5	J55	Surface
Intermediate 1	12 1/4	9 5/8	2,216'	2,200'	36	J55	Surface
Production	8 7/8 x 8 3/4	5 1/2	12,919'	6,134'	20	CYHP110	Surface

CEMENT SUMMARY				DRILLING DETAILS	
	Sacks	Class	Density	Fluid Type	Centralizer Notes
Conductor	338	A	15.6	Air	None
Surface	669	A	15.6	Air	3 Centralizers at equal distance
Intermediate 1	731	A	15	Air	1 Centralizer every other jt
Production	2,921	A	14.5	Air / SOBMM	1 every other joint in lateral; 1 per joint in curva; 1 every other jt to sfc

RECEIVED
 Office of Oil and Gas
 MAR 11 2021
 WV Department of Environmental Protection

Handwritten signature
 10/9/2020

Pilot Hole PH TD @ 6,410' TVD
 Landing Point @ 7,049' MD / 6,236' TVD
 PH TVD = 100' below Onondaga Top
 Lateral TD @ 12,919' ft MD, 6,134' ft TVD



Well: Keith Stern N-05 HM (slot R)
Site: Keith Stern
Project: Marshall County, West Virginia.
Design: rev1

Sec	MD	Inc	Azi	TVD	+N/-S	+E/-W	Dleg	TFace	VSec	Annotation
1	0.00	0.00	0.00	0.00	0.00	0.00	0.00	0.000	0.00	
2	1300.00	0.00	0.00	1300.00	0.00	0.00	0.00	0.000	0.00	KOP Begin 2°/100' build
3	2671.95	27.44	118.28	2620.10	-152.70	283.81	2.00	118.282	-222.43	Begin 27.44° tangent
4	5734.07	27.44	118.28	5337.75	-821.27	1526.40	0.00	0.000	-1196.31	Begin 8°/100' build/turn
5	6590.88	50.00	352.84	6084.60	-556.88	1677.85	8.00	-137.889	-981.48	Begin 10°/100' build/turn
6	7048.96	91.00	330.46	6236.00	-162.31	1535.40	10.00	-32.070	-563.28	Begin 91.00° lateral
7	12918.79	91.00	330.46	6134.00	4943.71	-1358.23	0.00	0.000	5126.89	PBHL/TD 12918.79 MD/6134.00 TVD

Geodetic System: Universal Transverse Mercator (US Survey Feet)
 Datum: NAD83 West Virginia - HARN
 Ellipsoid: GRS 1990
 Zone: Zone 17N (84 W to 78 W)

System Datum: Mean Sea Level
 Depth Reference: GL @ 744.00usft

Northing: 14444901.09 Easting: 1726937.75 Latitude: 39.77485957 Longitude: -80.69206155

Total Corr (M->G): To convert a Magnetic Direction to a Grid Direction, Subtract 8.910°



Azimuths to Grid North
 True North: -0.20°
 Magnetic North: -8.91°

Magnetic Field
 Strength: 52102.5nT
 Dip Angle: 66.90°
 Date: 1/17/2018
 Model: IGRF2015

SECTION DETAILS

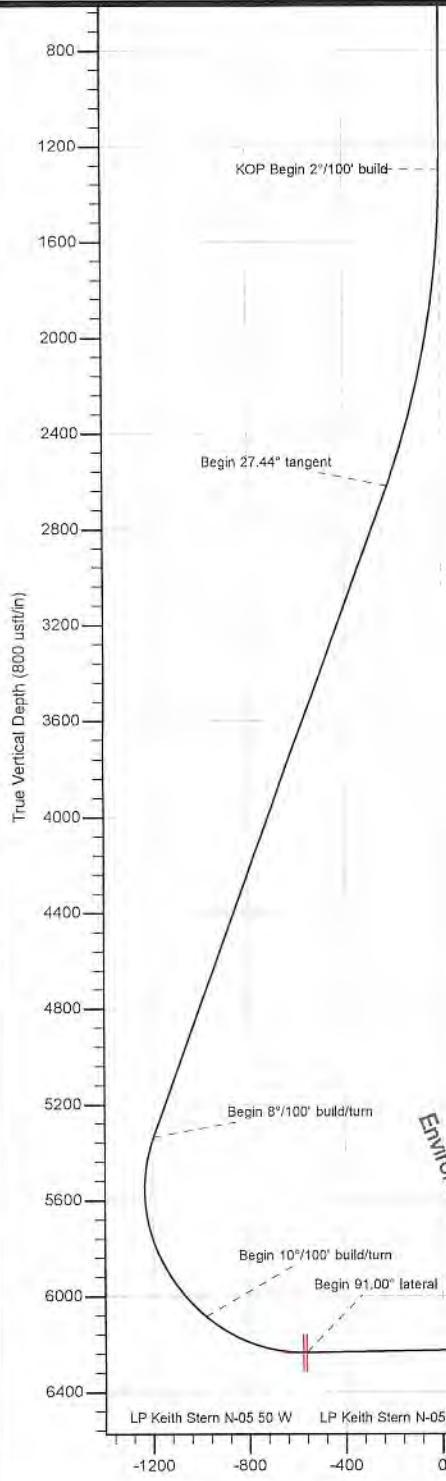
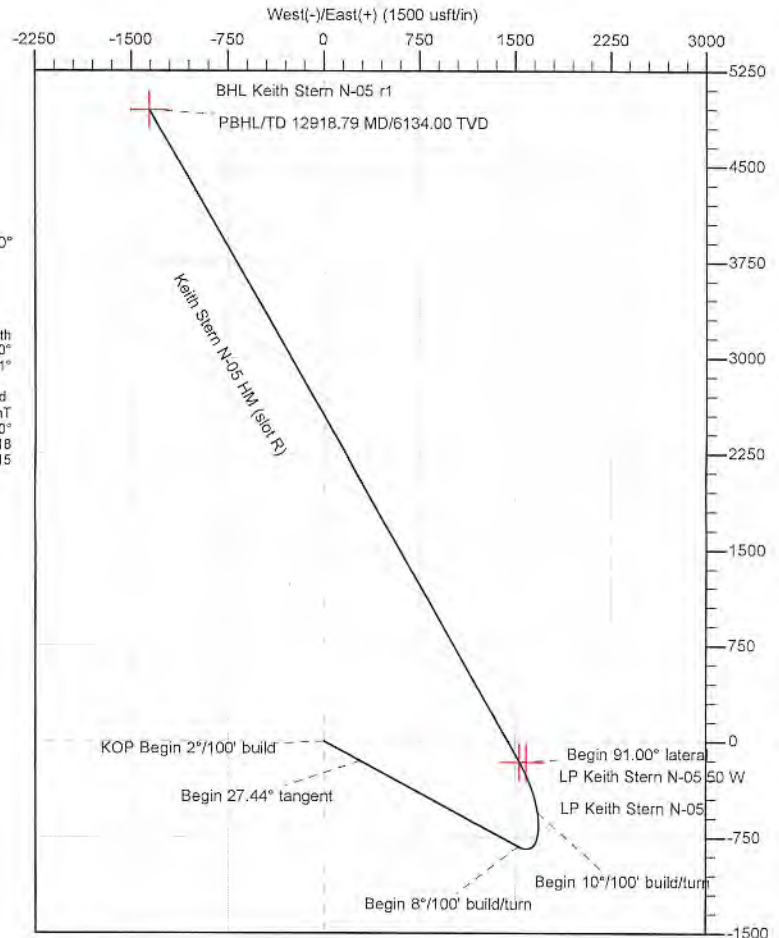

RECEIVED
 Office of Oil and Gas
 MAR 11 2021
 WV Department of
 Environmental Protection

Vertical Section at 344.64° (800 usft/in)



Planning Report - Geographic

Database:	DB_Jul2216dt_v14	Local Co-ordinate Reference:	Well Keith Stern N-05 HM (slot R)
Company:	Tug Hill Operating LLC	TVD Reference:	GL @ 744.00usft
Project:	Marshall County, West Virginia.	MD Reference:	GL @ 744.00usft
Site:	Keith Stern	North Reference:	Grid
Well:	Keith Stern N-05 HM (slot R)	Survey Calculation Method:	Minimum Curvature
Wellbore:	Original Hole		
Design:	rev1		

Project	Marshall County, West Virginia.		
Map System:	Universal Transverse Mercator (US Survey Feet)	System Datum:	Mean Sea Level
Geo Datum:	NAD83 West Virginia - HARN		
Map Zone:	Zone 17N (84 W to 78 W)		

Site	Keith Stern				
Site Position:	Northing:	14,444,890.33 usft	Latitude:	39.77483004	
From: Lat/Long	Easting:	1,726,932.47 usft	Longitude:	-80.69208048	
Position Uncertainty:	0.00 usft	Slot Radius:	13-3/16 "	Grid Convergence:	0.197 °

Well	Keith Stern N-05 HM (slot R)					
Well Position	+N/-S	0.00 usft	Northing:	14,444,901.10 usft	Latitude:	39.77485957
	+E/-W	0.00 usft	Easting:	1,726,937.75 usft	Longitude:	-80.69206155
Position Uncertainty	0.00 usft	Wellhead Elevation:		Ground Level:	744.00 usft	

Wellbore	Original Hole				
Magnetics	Model Name	Sample Date	Declination (°)	Dip Angle (°)	Field Strength (nT)
	IGRF2015	1/17/2018	-8.713	66.896	52,102.52044754

Design	rev1			
Audit Notes:				
Version:	Phase:	PLAN	Tie On Depth:	0.00
Vertical Section:	Depth From (TVD) (usft)	+N/-S (usft)	+E/-W (usft)	Direction (°)
	0.00	0.00	0.00	344.64

Plan Survey Tool Program	Date	5/6/2019		
Depth From (usft)	Depth To (usft)	Survey (Wellbore)	Tool Name	Remarks
1	0.00	12,918.79 rev1 (Original Hole)	MWD MWD - Standard	

RECEIVED
Office of Oil and Gas
MAR 11 2021
WV Department of
Environmental Protection

Measured Depth (usft)	Inclination (°)	Azimuth (°)	Vertical Depth (usft)	+N/-S (usft)	+E/-W (usft)	Dogleg Rate (°/100usft)	Build Rate (°/100usft)	Turn Rate (°/100usft)	TFO (°)	Target
0.00	0.00	0.00	0.00	0.00	0.00	0.00	0.00	0.00	0.000	
1,300.00	0.00	0.00	1,300.00	0.00	0.00	0.00	0.00	0.00	0.000	
2,671.95	27.44	118.28	2,620.10	-152.70	283.81	2.00	2.00	0.00	118.282	
5,734.07	27.44	118.28	5,337.75	-821.27	1,526.40	0.00	0.00	0.00	0.000	
6,590.88	50.00	352.84	6,084.60	-556.88	1,677.85	8.00	2.63	-14.64	-137.889	
7,048.96	91.00	330.46	6,236.00	-162.31	1,535.40	10.00	8.95	-4.89	-32.070	
12,918.79	91.00	330.46	6,134.00	4,943.71	-1,358.23	0.00	0.00	0.00	0.000	BHL Keith Stern N-05



Planning Report - Geographic

Database: DB_Jul2216dt_v14
 Company: Tug Hill Operating LLC
 Project: Marshall County, West Virginia.
 Site: Keith Stern
 Well: Keith Stern N-05 HM (slot R)
 Wellbore: Original Hole
 Design: rev1

Local Co-ordinate Reference: Well Keith Stern N-05 HM (slot R)
 TVD Reference: GL @ 744.00usft
 MD Reference: GL @ 744.00usft
 North Reference: Grid
 Survey Calculation Method: Minimum Curvature

RECEIVED
Office of Oil and Gas

MAR 11 2021

Planned Survey

WV Department of Environmental Protection

Measured Depth (usft)	Inclination (°)	Azimuth (°)	Vertical Depth (usft)	+N/-S (usft)	+E/-W (usft)	Map Northing (usft)	Map Easting (usft)	Latitude	Longitude
0.00	0.00	0.00	0.00	0.00	0.00	14,444,901.10	1,726,937.75	39.77485957	-80.69206155
100.00	0.00	0.00	100.00	0.00	0.00	14,444,901.10	1,726,937.75	39.77485957	-80.69206155
200.00	0.00	0.00	200.00	0.00	0.00	14,444,901.10	1,726,937.75	39.77485957	-80.69206155
300.00	0.00	0.00	300.00	0.00	0.00	14,444,901.10	1,726,937.75	39.77485957	-80.69206155
400.00	0.00	0.00	400.00	0.00	0.00	14,444,901.10	1,726,937.75	39.77485957	-80.69206155
500.00	0.00	0.00	500.00	0.00	0.00	14,444,901.10	1,726,937.75	39.77485957	-80.69206155
600.00	0.00	0.00	600.00	0.00	0.00	14,444,901.10	1,726,937.75	39.77485957	-80.69206155
700.00	0.00	0.00	700.00	0.00	0.00	14,444,901.10	1,726,937.75	39.77485957	-80.69206155
800.00	0.00	0.00	800.00	0.00	0.00	14,444,901.10	1,726,937.75	39.77485957	-80.69206155
900.00	0.00	0.00	900.00	0.00	0.00	14,444,901.10	1,726,937.75	39.77485957	-80.69206155
1,000.00	0.00	0.00	1,000.00	0.00	0.00	14,444,901.10	1,726,937.75	39.77485957	-80.69206155
1,100.00	0.00	0.00	1,100.00	0.00	0.00	14,444,901.10	1,726,937.75	39.77485957	-80.69206155
1,200.00	0.00	0.00	1,200.00	0.00	0.00	14,444,901.10	1,726,937.75	39.77485957	-80.69206155
1,300.00	0.00	0.00	1,300.00	0.00	0.00	14,444,901.10	1,726,937.75	39.77485957	-80.69206155
KOP Begin 2°/100' build									
1,400.00	2.00	118.28	1,399.98	-0.83	1.54	14,444,900.27	1,726,939.29	39.77485729	-80.69205609
1,500.00	4.00	118.28	1,499.84	-3.31	6.15	14,444,897.79	1,726,943.90	39.77485043	-80.69203972
1,600.00	6.00	118.28	1,599.45	-7.44	13.82	14,444,893.66	1,726,951.57	39.77483902	-80.69201245
1,700.00	8.00	118.28	1,698.70	-13.21	24.55	14,444,887.89	1,726,962.30	39.77482306	-80.69197433
1,800.00	10.00	118.28	1,797.47	-20.62	38.33	14,444,880.48	1,726,976.08	39.77480258	-80.69192539
1,900.00	12.00	118.28	1,895.62	-29.66	55.13	14,444,871.44	1,726,992.88	39.77477759	-80.69186570
2,000.00	14.00	118.28	1,993.06	-40.32	74.94	14,444,860.78	1,727,012.69	39.77474813	-80.69179533
2,100.00	16.00	118.28	2,089.64	-52.58	97.73	14,444,848.51	1,727,035.48	39.77471424	-80.69171437
2,200.00	18.00	118.28	2,185.27	-66.43	123.47	14,444,834.66	1,727,061.23	39.77467596	-80.69162291
2,300.00	20.00	118.28	2,279.82	-81.86	152.14	14,444,819.24	1,727,089.90	39.77463332	-80.69152106
2,400.00	22.00	118.28	2,373.17	-98.84	183.70	14,444,802.26	1,727,121.45	39.77458640	-80.69140896
2,500.00	24.00	118.28	2,465.21	-117.35	218.11	14,444,783.75	1,727,155.86	39.77453523	-80.69128673
2,600.00	26.00	118.28	2,555.84	-137.38	255.32	14,444,763.72	1,727,193.07	39.77447989	-80.69115453
2,671.95	27.44	118.28	2,620.10	-152.70	283.81	14,444,748.40	1,727,221.56	39.77443753	-80.69105333
Begin 27.44° tangent									
2,700.00	27.44	118.28	2,645.00	-158.83	295.19	14,444,742.27	1,727,232.94	39.77442060	-80.69101289
2,800.00	27.44	118.28	2,733.75	-180.66	335.77	14,444,720.44	1,727,273.52	39.77436025	-80.69086873
2,900.00	27.44	118.28	2,822.50	-202.49	376.35	14,444,698.60	1,727,314.10	39.77429991	-80.69072458
3,000.00	27.44	118.28	2,911.25	-224.33	416.93	14,444,676.77	1,727,354.68	39.77423956	-80.69058042
3,100.00	27.44	118.28	3,000.00	-246.16	457.51	14,444,654.94	1,727,395.26	39.77417922	-80.69043627
3,200.00	27.44	118.28	3,088.75	-267.99	498.09	14,444,633.10	1,727,435.84	39.77411887	-80.69029211
3,300.00	27.44	118.28	3,177.50	-289.83	538.67	14,444,611.27	1,727,476.42	39.77405852	-80.69014796
3,400.00	27.44	118.28	3,266.25	-311.66	579.25	14,444,589.44	1,727,517.00	39.77399818	-80.69000380
3,500.00	27.44	118.28	3,355.00	-333.50	619.83	14,444,567.60	1,727,557.58	39.77393783	-80.68985965
3,600.00	27.44	118.28	3,443.75	-355.33	660.41	14,444,545.77	1,727,598.16	39.77387749	-80.68971550
3,700.00	27.44	118.28	3,532.50	-377.16	700.99	14,444,523.93	1,727,638.74	39.77381714	-80.68957134
3,800.00	27.44	118.28	3,621.25	-399.00	741.57	14,444,502.10	1,727,679.32	39.77375679	-80.68942719
3,900.00	27.44	118.28	3,710.00	-420.83	782.15	14,444,480.27	1,727,719.90	39.77369644	-80.68928304
4,000.00	27.44	118.28	3,798.75	-442.66	822.73	14,444,458.43	1,727,760.48	39.77363610	-80.68913888
4,100.00	27.44	118.28	3,887.50	-464.50	863.31	14,444,436.60	1,727,801.06	39.77357575	-80.68899473
4,200.00	27.44	118.28	3,976.25	-486.33	903.88	14,444,414.77	1,727,841.64	39.77351540	-80.68885058
4,300.00	27.44	118.28	4,065.00	-508.16	944.46	14,444,392.93	1,727,882.22	39.77345505	-80.68870643
4,400.00	27.44	118.28	4,153.75	-530.00	985.04	14,444,371.10	1,727,922.80	39.77339471	-80.68856228
4,500.00	27.44	118.28	4,242.50	-551.83	1,025.62	14,444,349.27	1,727,963.37	39.77333436	-80.68841812
4,600.00	27.44	118.28	4,331.26	-573.66	1,066.20	14,444,327.43	1,728,003.95	39.77327401	-80.68827397
4,700.00	27.44	118.28	4,420.01	-595.50	1,106.78	14,444,305.60	1,728,044.53	39.77321366	-80.68812982
4,800.00	27.44	118.28	4,508.76	-617.33	1,147.36	14,444,283.77	1,728,085.11	39.77315331	-80.68798567
4,900.00	27.44	118.28	4,597.51	-639.17	1,187.94	14,444,261.93	1,728,125.69	39.77309296	-80.68784152
5,000.00	27.44	118.28	4,686.26	-661.00	1,228.52	14,444,240.10	1,728,166.27	39.77303261	-80.68769737

04/16/2021



Planning Report - Geographic

Database: DB_Jul2216dt_v14
 Company: Tug Hill Operating LLC
 Project: Marshall County, West Virginia.
 Site: Keith Stern
 Well: Keith Stern N-05 HM (slot R)
 Wellbore: Original Hole
 Design: rev1

Local Co-ordinate Reference: Well Keith Stern N-05 HM (slot R)
 TVD Reference: GL @ 744.00usft
 MD Reference: GL @ 744.00usft
 North Reference: Grid
 Survey Calculation Method: Minimum Curvature

RECEIVED
 Office of Oil and Gas

MAR 11 2021

Planned Survey										WV Department of Environmental Protection
Measured Depth (usft)	Inclination (°)	Azimuth (°)	Vertical Depth (usft)	+N/-S (usft)	+E/-W (usft)	Map Northing (usft)	Map Easting (usft)	Latitude	Longitude	
5,100.00	27.44	118.28	4,775.01	-682.83	1,269.10	14,444,218.26	1,728,206.85	39.77297226	-80.68755322	
5,200.00	27.44	118.28	4,863.76	-704.67	1,309.68	14,444,196.43	1,728,247.43	39.77291191	-80.68740907	
5,300.00	27.44	118.28	4,952.51	-726.50	1,350.26	14,444,174.60	1,728,288.01	39.77285156	-80.68726492	
5,400.00	27.44	118.28	5,041.26	-748.33	1,390.84	14,444,152.76	1,728,328.59	39.77279121	-80.68712077	
5,500.00	27.44	118.28	5,130.01	-770.17	1,431.42	14,444,130.93	1,728,369.17	39.77273086	-80.68697662	
5,600.00	27.44	118.28	5,218.76	-792.00	1,472.00	14,444,109.10	1,728,409.75	39.77267051	-80.68683248	
5,700.00	27.44	118.28	5,307.51	-813.83	1,512.58	14,444,087.26	1,728,450.33	39.77261016	-80.68668833	
5,734.07	27.44	118.28	5,337.75	-821.27	1,526.40	14,444,079.82	1,728,464.15	39.77258960	-80.68663921	
Begin 8°/100' build/turn										
5,800.00	23.77	109.49	5,397.21	-832.91	1,552.32	14,444,068.19	1,728,490.07	39.77255739	-80.68654711	
5,900.00	19.56	90.90	5,490.24	-839.91	1,588.12	14,444,061.19	1,728,525.87	39.77253783	-80.68641980	
6,000.00	18.00	66.34	5,585.06	-833.96	1,619.06	14,444,067.13	1,728,558.81	39.77255386	-80.68630960	
6,100.00	19.73	41.99	5,679.83	-815.19	1,644.55	14,444,085.91	1,728,582.30	39.77260517	-80.68621867	
6,200.00	24.04	23.77	5,772.71	-783.96	1,664.08	14,444,117.14	1,728,601.83	39.77269076	-80.68614877	
6,300.00	29.84	11.52	5,861.89	-740.87	1,677.28	14,444,160.23	1,728,615.03	39.77280897	-80.68610125	
6,400.00	36.42	3.15	5,945.63	-686.76	1,683.89	14,444,214.33	1,728,621.64	39.77295749	-80.68607706	
6,500.00	43.42	357.10	6,022.31	-622.70	1,683.78	14,444,278.40	1,728,621.53	39.77313343	-80.68607665	
6,590.88	50.00	352.84	6,084.60	-556.88	1,677.85	14,444,344.22	1,728,615.60	39.77331424	-80.68609692	
Begin 10°/100' build/turn										
6,600.00	50.77	352.21	6,090.42	-549.91	1,676.94	14,444,351.19	1,728,614.69	39.77333339	-80.68610009	
6,700.00	59.45	346.14	6,147.60	-469.52	1,661.33	14,444,431.57	1,728,599.08	39.77355430	-80.68615462	
6,800.00	68.36	341.08	6,191.56	-383.54	1,635.88	14,444,517.56	1,728,573.63	39.77379069	-80.68624414	
6,900.00	77.41	336.61	6,220.97	-294.56	1,601.34	14,444,606.54	1,728,539.10	39.77403538	-80.68636593	
7,000.00	86.52	332.45	6,234.94	-205.29	1,558.78	14,444,695.80	1,728,496.53	39.77428093	-80.68651630	
7,048.96	91.00	330.46	6,236.00	-162.31	1,535.40	14,444,738.78	1,728,473.15	39.77439919	-80.68659897	
Begin 91.00° lateral										
7,100.00	91.00	330.46	6,235.11	-117.91	1,510.24	14,444,783.19	1,728,447.99	39.77452137	-80.68668798	
7,200.00	91.00	330.46	6,233.37	-30.92	1,460.94	14,444,870.17	1,728,398.69	39.77476074	-80.68686235	
7,300.00	91.00	330.46	6,231.63	56.06	1,411.65	14,444,957.16	1,728,349.40	39.77500010	-80.68703671	
7,400.00	91.00	330.46	6,229.90	143.05	1,362.35	14,445,044.15	1,728,300.10	39.77523946	-80.68721108	
7,500.00	91.00	330.46	6,228.16	230.04	1,313.05	14,445,131.14	1,728,250.80	39.77547883	-80.68738545	
7,600.00	91.00	330.46	6,226.42	317.03	1,263.76	14,445,218.12	1,728,201.51	39.77571819	-80.68755982	
7,700.00	91.00	330.46	6,224.68	404.01	1,214.46	14,445,305.11	1,728,152.21	39.77595755	-80.68773420	
7,800.00	91.00	330.46	6,222.95	491.00	1,165.16	14,445,392.10	1,728,102.91	39.77619691	-80.68790857	
7,900.00	91.00	330.46	6,221.21	577.99	1,115.87	14,445,479.09	1,728,053.62	39.77643628	-80.68808294	
8,000.00	91.00	330.46	6,219.47	664.98	1,066.57	14,445,566.07	1,728,004.32	39.77667564	-80.68825732	
8,100.00	91.00	330.46	6,217.73	751.96	1,017.27	14,445,653.06	1,727,955.02	39.77691500	-80.68843170	
8,200.00	91.00	330.46	6,215.99	838.95	967.98	14,445,740.05	1,727,905.73	39.77715436	-80.68860608	
8,300.00	91.00	330.46	6,214.26	925.94	918.68	14,445,827.04	1,727,856.43	39.77739372	-80.68878046	
8,400.00	91.00	330.46	6,212.52	1,012.93	869.38	14,445,914.02	1,727,807.14	39.77763308	-80.68895484	
8,500.00	91.00	330.46	6,210.78	1,099.91	820.09	14,446,001.01	1,727,757.84	39.77787244	-80.68912922	
8,600.00	91.00	330.46	6,209.04	1,186.90	770.79	14,446,088.00	1,727,708.54	39.77811180	-80.68930360	
8,700.00	91.00	330.46	6,207.31	1,273.89	721.49	14,446,174.99	1,727,659.25	39.77835116	-80.68947799	
8,800.00	91.00	330.46	6,205.57	1,360.88	672.20	14,446,261.97	1,727,609.95	39.77859052	-80.68965237	
8,900.00	91.00	330.46	6,203.83	1,447.86	622.90	14,446,348.96	1,727,560.65	39.77882988	-80.68982676	
9,000.00	91.00	330.46	6,202.09	1,534.85	573.60	14,446,435.95	1,727,511.36	39.77906924	-80.69000115	
9,100.00	91.00	330.46	6,200.36	1,621.84	524.31	14,446,522.94	1,727,462.06	39.77930860	-80.69017554	
9,200.00	91.00	330.46	6,198.62	1,708.83	475.01	14,446,609.92	1,727,412.76	39.77954796	-80.69034993	
9,300.00	91.00	330.46	6,196.88	1,795.81	425.71	14,446,696.91	1,727,363.47	39.77978731	-80.69052432	
9,400.00	91.00	330.46	6,195.14	1,882.80	376.42	14,446,783.90	1,727,314.17	39.78002667	-80.69069871	
9,500.00	91.00	330.46	6,193.41	1,969.79	327.12	14,446,870.89	1,727,264.87	39.78026603	-80.69087311	
9,600.00	91.00	330.46	6,191.67	2,056.78	277.82	14,446,957.87	1,727,215.58	39.78050539	-80.69104750	
9,700.00	91.00	330.46	6,189.93	2,143.76	228.53	14,447,044.86	1,727,166.28	39.78074474	-80.69122190	
9,800.00	91.00	330.46	6,188.19	2,230.75	179.23	14,447,131.85	1,727,116.98	39.78098410	-80.69139630	

04/16/2021



Planning Report - Geographic

Database:	DB_Jul2216dt_v14	Local Co-ordinate Reference:	Well Keith Stern N-05 HM (slot R)
Company:	Tug Hill Operating LLC	TVD Reference:	GL @ 744.00usft
Project:	Marshall County, West Virginia.	MD Reference:	GL @ 744.00usft
Site:	Keith Stern	North Reference:	Grid
Well:	Keith Stern N-05 HM (slot R)	Survey Calculation Method:	Minimum Curvature
Wellbore:	Original Hole		
Design:	rev1		

Planned Survey										
Measured Depth (usft)	Inclination (°)	Azimuth (°)	Vertical Depth (usft)	+N/-S (usft)	+E/-W (usft)	Map Northing (usft)	Map Easting (usft)	Latitude	Longitude	
9,900.00	91.00	330.46	6,186.46	2,317.74	129.93	14,447,218.84	1,727,067.69	39.78122346	-80.69157069	
10,000.00	91.00	330.46	6,184.72	2,404.73	80.64	14,447,305.82	1,727,018.39	39.78146281	-80.69174509	
10,100.00	91.00	330.46	6,182.98	2,491.71	31.34	14,447,392.81	1,726,969.09	39.78170217	-80.69191950	
10,200.00	91.00	330.46	6,181.24	2,578.70	-17.96	14,447,479.80	1,726,919.80	39.78194152	-80.69209390	
10,300.00	91.00	330.46	6,179.50	2,665.69	-67.25	14,447,566.79	1,726,870.50	39.78218088	-80.69226830	
10,400.00	91.00	330.46	6,177.77	2,752.68	-116.55	14,447,653.77	1,726,821.20	39.78242024	-80.69244271	
10,500.00	91.00	330.46	6,176.03	2,839.66	-165.85	14,447,740.76	1,726,771.91	39.78265959	-80.69261711	
10,600.00	91.00	330.46	6,174.29	2,926.65	-215.14	14,447,827.75	1,726,722.61	39.78289894	-80.69279152	
10,700.00	91.00	330.46	6,172.55	3,013.64	-264.44	14,447,914.74	1,726,673.31	39.78313830	-80.69296593	
10,800.00	91.00	330.46	6,170.82	3,100.63	-313.74	14,448,001.72	1,726,624.02	39.78337765	-80.69314034	
10,900.00	91.00	330.46	6,169.08	3,187.61	-363.03	14,448,088.71	1,726,574.72	39.78361701	-80.69331475	
11,000.00	91.00	330.46	6,167.34	3,274.60	-412.33	14,448,175.70	1,726,525.42	39.78385636	-80.69348916	
11,100.00	91.00	330.46	6,165.60	3,361.59	-461.63	14,448,262.69	1,726,476.13	39.78409571	-80.69366358	
11,200.00	91.00	330.46	6,163.87	3,448.58	-510.92	14,448,349.67	1,726,426.83	39.78433507	-80.69383799	
11,300.00	91.00	330.46	6,162.13	3,535.56	-560.22	14,448,436.66	1,726,377.53	39.78457442	-80.69401241	
11,400.00	91.00	330.46	6,160.39	3,622.55	-609.51	14,448,523.65	1,726,328.24	39.78481377	-80.69418682	
11,500.00	91.00	330.46	6,158.65	3,709.54	-658.81	14,448,610.64	1,726,278.94	39.78505312	-80.69436124	
11,600.00	91.00	330.46	6,156.92	3,796.53	-708.11	14,448,697.62	1,726,229.64	39.78529248	-80.69453566	
11,700.00	91.00	330.46	6,155.18	3,883.51	-757.40	14,448,784.61	1,726,180.35	39.78553183	-80.69471008	
11,800.00	91.00	330.46	6,153.44	3,970.50	-806.70	14,448,871.60	1,726,131.05	39.78577118	-80.69488450	
11,900.00	91.00	330.46	6,151.70	4,057.49	-856.00	14,448,958.59	1,726,081.75	39.78601053	-80.69505893	
12,000.00	91.00	330.46	6,149.97	4,144.48	-905.29	14,449,045.57	1,726,032.46	39.78624988	-80.69523335	
12,100.00	91.00	330.46	6,148.23	4,231.46	-954.59	14,449,132.56	1,725,983.16	39.78648923	-80.69540778	
12,200.00	91.00	330.46	6,146.49	4,318.45	-1,003.89	14,449,219.55	1,725,933.86	39.78672858	-80.69558220	
12,300.00	91.00	330.46	6,144.75	4,405.44	-1,053.18	14,449,306.54	1,725,884.57	39.78696793	-80.69575663	
12,400.00	91.00	330.46	6,143.01	4,492.43	-1,102.48	14,449,393.52	1,725,835.27	39.78720728	-80.69593106	
12,500.00	91.00	330.46	6,141.28	4,579.41	-1,151.78	14,449,480.51	1,725,785.97	39.78744663	-80.69610549	
12,600.00	91.00	330.46	6,139.54	4,666.40	-1,201.07	14,449,567.50	1,725,736.68	39.78768598	-80.69627992	
12,700.00	91.00	330.46	6,137.80	4,753.39	-1,250.37	14,449,654.49	1,725,687.38	39.78792533	-80.69645435	
12,800.00	91.00	330.46	6,136.06	4,840.38	-1,299.67	14,449,741.47	1,725,638.08	39.78816468	-80.69662879	
12,900.00	91.00	330.46	6,134.33	4,927.36	-1,348.96	14,449,828.46	1,725,588.79	39.78840403	-80.69680322	
12,918.79	91.00	330.46	6,134.00	4,943.71	-1,358.23	14,449,844.81	1,725,579.52	39.78844900	-80.69683600	

PBHL/TD 12918.79 MD/6134.00 TVD

RECEIVED
Office of Oil and Gas

Design Targets										
Target Name	Dip Angle (°)	Dip Dir. (°)	TVD (usft)	+N/-S (usft)	+E/-W (usft)	Northing (usft)	Easting (usft)	Latitude	Longitude	
BHL Keith Stern N-05 r1 - plan hits target center - Point	0.00	0.00	6,134.00	4,943.71	-1,358.23	14,449,844.81	1,725,579.52	39.78844900	-80.69683600	
LP Keith Stern N-05 50 l - plan misses target center by 0.15usft at 7048.89usft MD (6236.00 TVD, -162.37 N, 1535.44 E) - Point	0.00	0.01	6,236.00	-162.44	1,535.30	14,444,738.65	1,728,473.05	39.77439883	-80.68659934	
LP Keith Stern N-05 - plan misses target center by 43.56usft at 7024.99usft MD (6235.95 TVD, -183.26 N, 1547.04 E) - Point	0.00	0.00	6,236.00	-162.44	1,585.30	14,444,738.65	1,728,523.05	39.77439835	-80.68642138	

MAR 11 2021

WV Department of Environmental Protection



Planning Report - Geographic

Database:	DB_Jul2216dt_v14	Local Co-ordinate Reference:	Well Keith Stern N-05 HM (slot R)
Company:	Tug Hill Operating LLC	TVD Reference:	GL @ 744.00usft
Project:	Marshall County, West Virginia.	MD Reference:	GL @ 744.00usft
Site:	Keith Stern	North Reference:	Grid
Well:	Keith Stern N-05 HM (slot R)	Survey Calculation Method:	Minimum Curvature
Wellbore:	Original Hole		
Design:	rev1		

Plan Annotations				
Measured Depth (usft)	Vertical Depth (usft)	Local Coordinates		Comment
		+N/-S (usft)	+E/-W (usft)	
1,300.00	1,300.00	0.00	0.00	KOP Begin 2°/100' build
2,671.95	2,620.10	-152.70	283.81	Begin 27.44° tangent
5,734.07	5,337.75	-821.27	1,526.40	Begin 8°/100' build/turn
6,590.88	6,084.60	-556.88	1,677.85	Begin 10°/100' build/turn
7,048.96	6,236.00	-162.31	1,535.40	Begin 91.00° lateral
12,918.79	6,134.00	4,943.71	-1,358.23	PBHL/TD 12918.79 MD/6134.00 TVD

RECEIVED
Office of Oil and Gas
MAR 11 2021
WV Department of
Environmental Protection

Area of Review**Sources of information to Support 35CSR8 - 5.11: 9.3 et seq.**

Description of process to identify potential pathways for well communication during hydraulic fracturing activities.

Data Sources Reviewed:

1. IHS Well Data service: Public nationwide data service that pulls directly from State agency Oil and Gas databases
2. Farm Maps
3. Topo Maps: Recent and older (contact WVGES)
4. Check with DPS

Contacted Devin Ducoeur 724-705-0444, dducoeur@dpslandservices.com DPS GIS (12/5/2018) to have him make maps of the wellbores with his information. DPS utilizes WVGES maps for their mapping seems it as the best publicly available. See attached map he provided.

Request maps for:

1. Wellbore with IHS All Wells Layer
2. Map with Farm lines overlain and any well spots identified on Farm Maps
3. More recent (1970s vintage) topos and older topos

Discussion with Phil Dinterman WVGES GIS Department (7/15/2016)

- WVGES has plotted every well spot they have access to and are aware of with that contains a coordinate. 30000, 70000, and 90000 series wells are available via the WVGES online map. Some locations aren't great due to vintage and manipulation of maps through time
- 30000 series – any well drilled prior to 1929 – APIs were not assigned to original wells
- 70000 series – Well spots pulled from old Farm line maps that the WVGES has access to
- 90000 series – Any sources that the WVGES has access that shows a well spot but has no additional supporting information. DEP does not have 90000 series on their maps.
- There can be duplication between wells in the 3 series
- Phil indicated that other Operators are providing a screenshot of the WVGES map with their planned well and using that for permits

RECEIVED
Office of Oil and Gas
MAR 11 2021
WV Department of
Environmental Protection



Notes:
All locations are approximate and are for visualization purposes only.

0 650 1,300 2,600 Feet

Keith Stern N - 05HM Meade District Marshall County, WV

Map Created: December 5, 2018
Map Current As Of: December 5, 2018



Legend

- Well Locations (ims.wvgs.wvnet.edu)
- Keith Stern N-05HM
- 500 Ft. Buffer
- Major Highways
- Major Roads
- Counties
- Districts

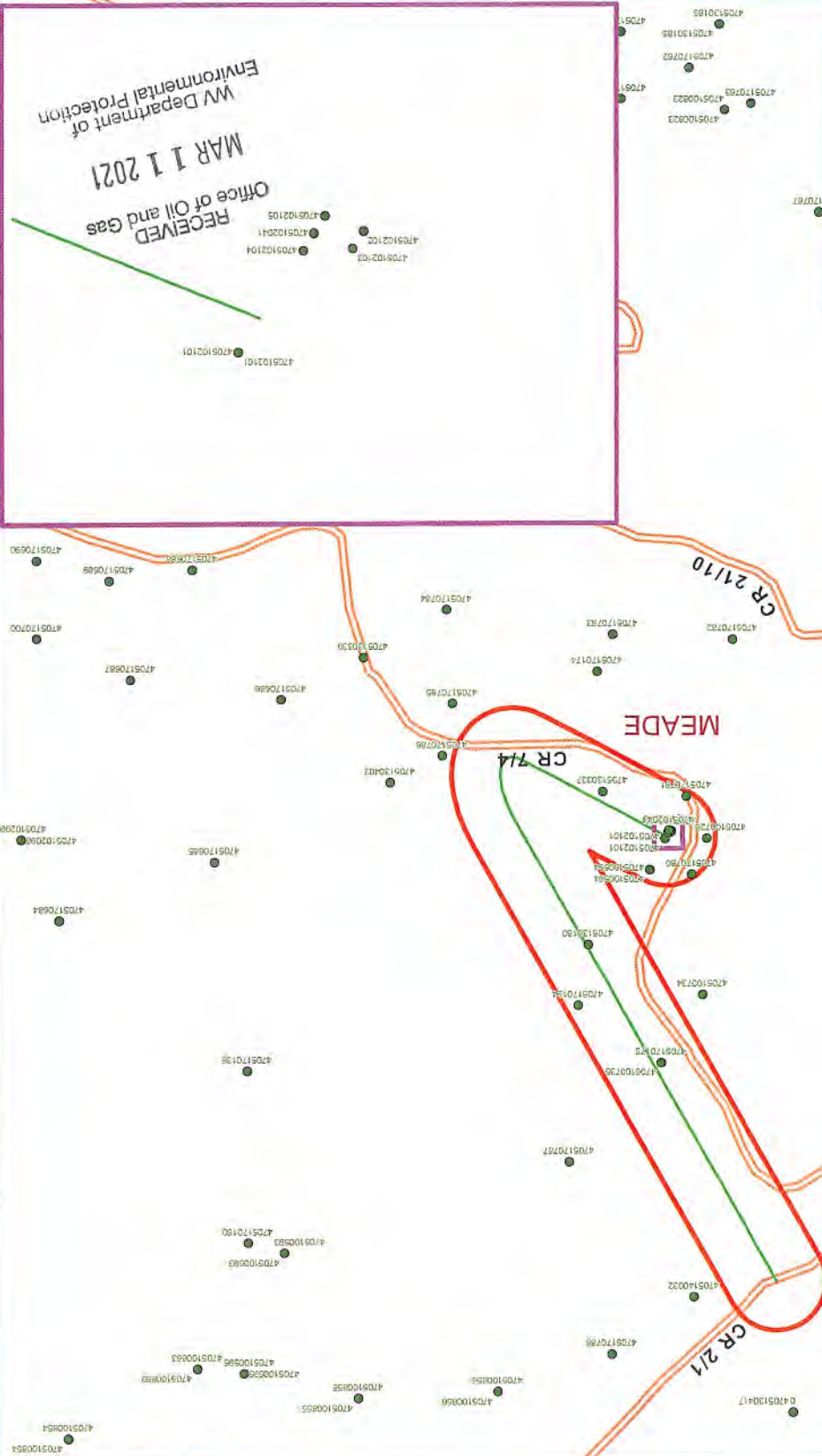

RECEIVED
MAR 11 2021
Office of Oil and Gas
WV Department of
Environmental Protection

04/16/2021

4705102376

STATE OF WEST VIRGINIA
DEPARTMENT OF ENVIRONMENTAL PROTECTION
OFFICE OF OIL AND GAS

FLUIDS/ CUTTINGS DISPOSAL & RECLAMATION PLAN

Operator Name Tug Hill Operating, LLC OP Code 494510851

Watershed (HUC 10) Fish Creek Quadrangle Glen Easton 7.5'

Do you anticipate using more than 5,000 bbls of water to complete the proposed well work? Yes No

Will a pit be used? Yes No

If so, please describe anticipated pit waste: AST Tanks with proper containment will be used for staging fresh water for frac and flow back water

Will a synthetic liner be used in the pit? Yes No If so, what ml.? AST Tanks will be used with proper contain

Proposed Disposal Method For Treated Pit Wastes:

- Land Application
- Underground Injection (UIC Permit Number UIC 2459, UIC 965, UIC 359, UIC 2D0732540, UIC 2D0732523)
- Reuse (at API Number _____)
- Off Site Disposal (Supply form WW-9 for disposal location)
- Other (Explain _____)

Will closed loop system be used? If so, describe: Yes - For Vertical and Horizontal Drilling

Drilling medium anticipated for this well (vertical and horizontal)? Air, freshwater, oil based, etc. Air for vertical / Oil for Horizontal

-If oil based, what type? Synthetic, petroleum, etc. Synthetic Oil Base

Additives to be used in drilling medium? Barite for weight

Drill cuttings disposal method? Leave in pit, landfill, removed offsite, etc. All drill cuttings to be disposed of in a Landfill

-If left in pit and plan to solidify what medium will be used? (cement, lime, sawdust) N/A

-Landfill or offsite name/permit number? Wetzel County Sanitary Landfill (SWF-1021 / WV0109185) and Westmoreland Sanitary Landfill, LLC (SAN1405 / PA DEP EC#1386426)

Permittee shall provide written notice to the Office of Oil and Gas of any load of drill cuttings or associated waste rejected at any West Virginia solid waste facility. The notice shall be provided within 24 hours of rejection and the permittee shall also disclose where it was properly disposed.

I certify that I understand and agree to the terms and conditions of the GENERAL WATER POLLUTION PERMIT issued on August 1, 2005, by the Office of Oil and Gas of the West Virginia Department of Environmental Protection. I understand that the provisions of the permit are enforceable by law. Violations of any term or condition of the general permit and/or other applicable law or regulation can lead to enforcement action.

I certify under penalty of law that I have personally examined and am familiar with the information submitted on this application form and all attachments thereto and that, based on my inquiry of those individuals immediately responsible for obtaining the information, I believe that the information is true, accurate, and complete. I am aware that there are significant penalties for submitting false information, including the possibility of fine or imprisonment.

Company Official Signature James A. Pancake
Company Official (Typed Name) Jim Pancake
Company Official Title Vice President Geoscience

RECEIVED
Office of Oil and Gas
MAR 11 2021
WV Department of
Environmental Protection

Subscribed and sworn before me this 19 day of AUGUST, 2020

[Signature]

Notary Public
Commonwealth of Pennsylvania - Notary Seal
David Gabriel Delallo, Notary Public
Washington County
My commission expires February 16, 2024
Commission number 0471872021
Member, Pennsylvania Association of Notaries

My commission expires 2/16/2024

Tug Hill Operating, LLC

Proposed Revegetation Treatment: Acres Disturbed 19.18 Prevegetation pH 6.0

Lime 3 Tons/acre or to correct to pH 6.5

Fertilizer type 10-20-20

Fertilizer amount 500 lbs/acre

Mulch 2.5 Tons/acre

Seed Mixtures

Temporary		Permanent	
Seed Type	lbs/acre	Seed Type	lbs/acre
Annual Ryegrass	40	Orchard Grass	12
Spring Oats	96	Ladino	3
		White Clover	2

Attach:

Maps(s) of road, location, pit and proposed area for land application (unless engineered plans including this info have been provided). If water from the pit will be land applied, include dimensions (L x W x D) of the pit, and dimensions (L x W), and area in acreage, of the land application area.

Photocopied section of involved 7.5' topographic sheet.

Plan Approved by: Jim Volz

Comments: _____

RECEIVED
Office of Oil and Gas

MAR 11 2021

WV Department of
Environmental Protection

Title: Oil and Gas Inspector

Date: 10/9/2020

Field Reviewed? () Yes () No

4705102376

WW-9

PROPOSED KEITH STERN N - 5HM

SUPPLEMENT PG. 1

NOTES:

1. © -- DENOTES INSTALL 18" PVC CULVERT AND APPLY APPROPRIATE SEDIMENT OUTLET CONTROL (RIP RAP SPLASH PAD)
2. DRAWING NOT TO SCALE
3. REFERENCE IS HEREBY MADE TO THE WV D.E.P. OFFICE OF OIL & GAS, "EROSION AND SEDIMENT CONTROL FIELD MANUAL" FOR REQUIREMENTS AND BMPs FOR AVERAGE FIELD CONDITIONS CONCERNING THE MAINTENANCE OF EXISTING ROADS AND THE CONSTRUCTION OF PROPOSED ROADS. FIELD CONDITIONS MAY REQUIRE VARIANCE FROM THESE GUIDELINES AND THE EARTHWORK CONTRACTOR IS RESPONSIBLE FOR NOTIFICATION TO THE INSPECTOR AND THE OPERATOR SHOULD THESE CONDITIONS OCCUR.
4. INSTALL CULVERTS AS SHOWN ON RECLAMATION PLAN OR AS FIELD CONDITIONS REQUIRE.
5. ENTRANCES ONTO PUBLIC ROADS SHALL BE CONSTRUCTED OR MAINTAINED IN ACCORDANCE WITH WV D.O.T. REGULATIONS. ADDITIONAL PERMITS MAY BE REQUIRED.
6. TEMPORARILY SEED AND MULCH ALL SLOPS UPON CONSTRUCTION OF LOCATION.
7. ALL CUT AND FILL SLOPES ARE 2H : 1V SLOPE.
8. ALL TREES 6-INCHES AND ABOVE ARE TO BE CUT AND STACKED. BRUSH SLASHINGS ARE TO BE UTILIZED DOWN SLOPE OF SITE AND STRUCTURES TO ACT AS A CONTROL BARRIER IF AVAILABLE.
9. SEE KEITH STERN S SITE PLAN PREPARED BY KELLEY SURVEYING. FOR COMPLETE CONSTRUCTION & EROSION AND SEDIMENT CONTROL DETAILS.

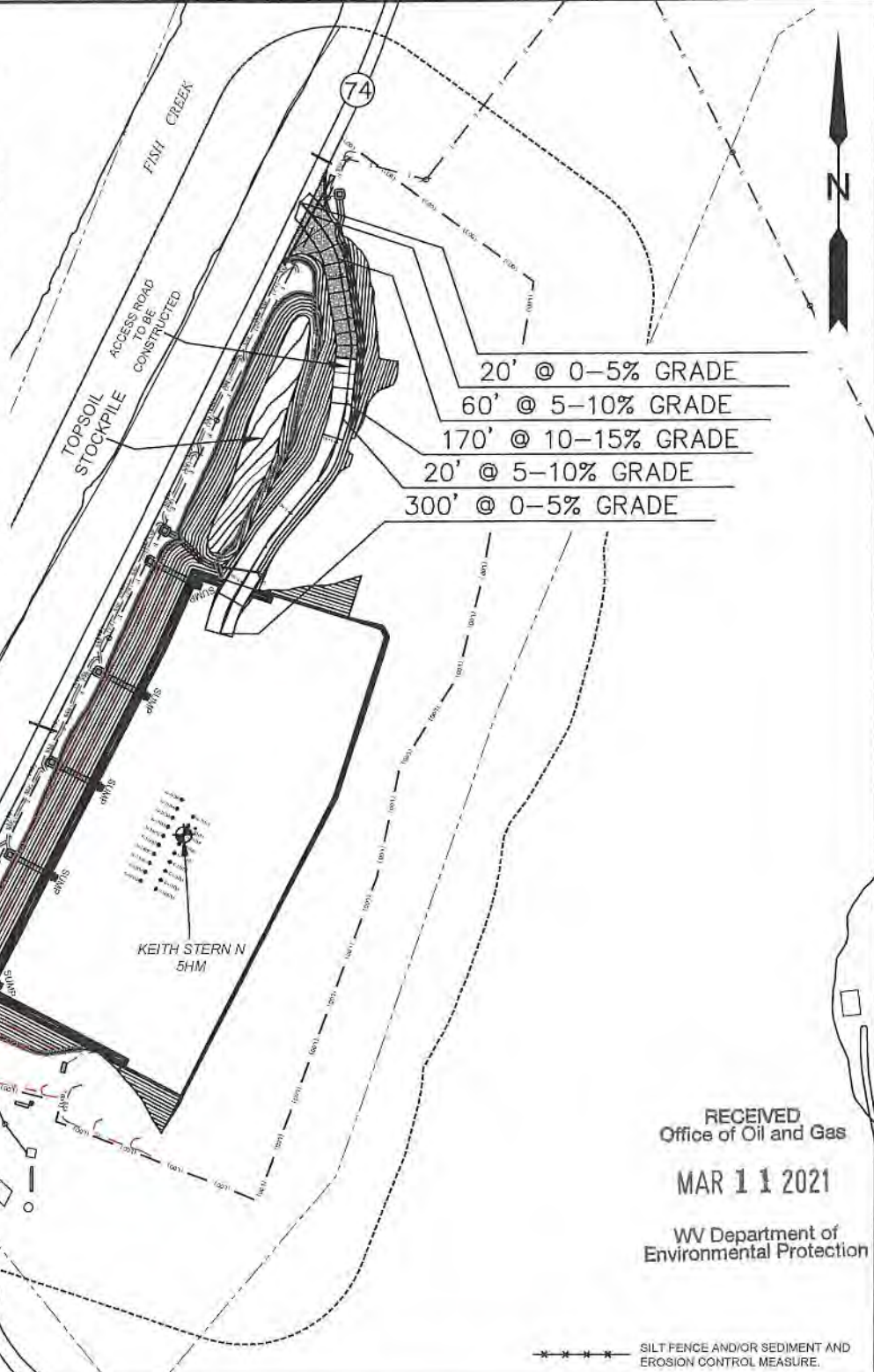

RECEIVED
Office of Oil and Gas

MAR 11 2021

WV Department of
Environmental Protection

***** SILT FENCE AND/OR SEDIMENT AND EROSION CONTROL MEASURE. *****



12 Vanhorn Drive | P.O. Box 150 | Glenville, WV 26031 | 304.462.5634
1412 Kanawha Boulevard, East | Charleston, WV 25301 | 304.346.1932
294 East Bentley Express | Beckley, WV 25801 | 304.253.5296
slnw.com

TOPO SECTION:		OPERATOR:	
GLEN EASTON 7.5'		PREPARED FOR: TUG HILL OPERATING, LLC 380 SOUTHPONTE BLVD SUITE 200 CANONSBURG, PA 15317	
COUNTY	DISTRICT		
MARSHALL	MEADE		
DRAWN BY	JOB NO.	DATE	SCALE
K.C.M.	8811	08/25/2020	NONE



TUG HILL
OPERATING
04/16/2021



Well Site Safety Plan

Tug Hill Operating, LLC

ju
10/19/2020

Well Name: Keith Stern N-5HM

Pad Location: Keith Stern Pad

Marshall County, West Virginia

UTM meters , NAD83, Zone 17:

Northing: 4,402,814.66

Easting: 526,371.68

RECEIVED
Office of Oil and Gas

MAR 11 2021

WV Department of
Environmental Protection

September 2020

4705102376

WW-9

PROPOSED KEITH STERN N - 5HM

SUPPLEMENT PG. 2

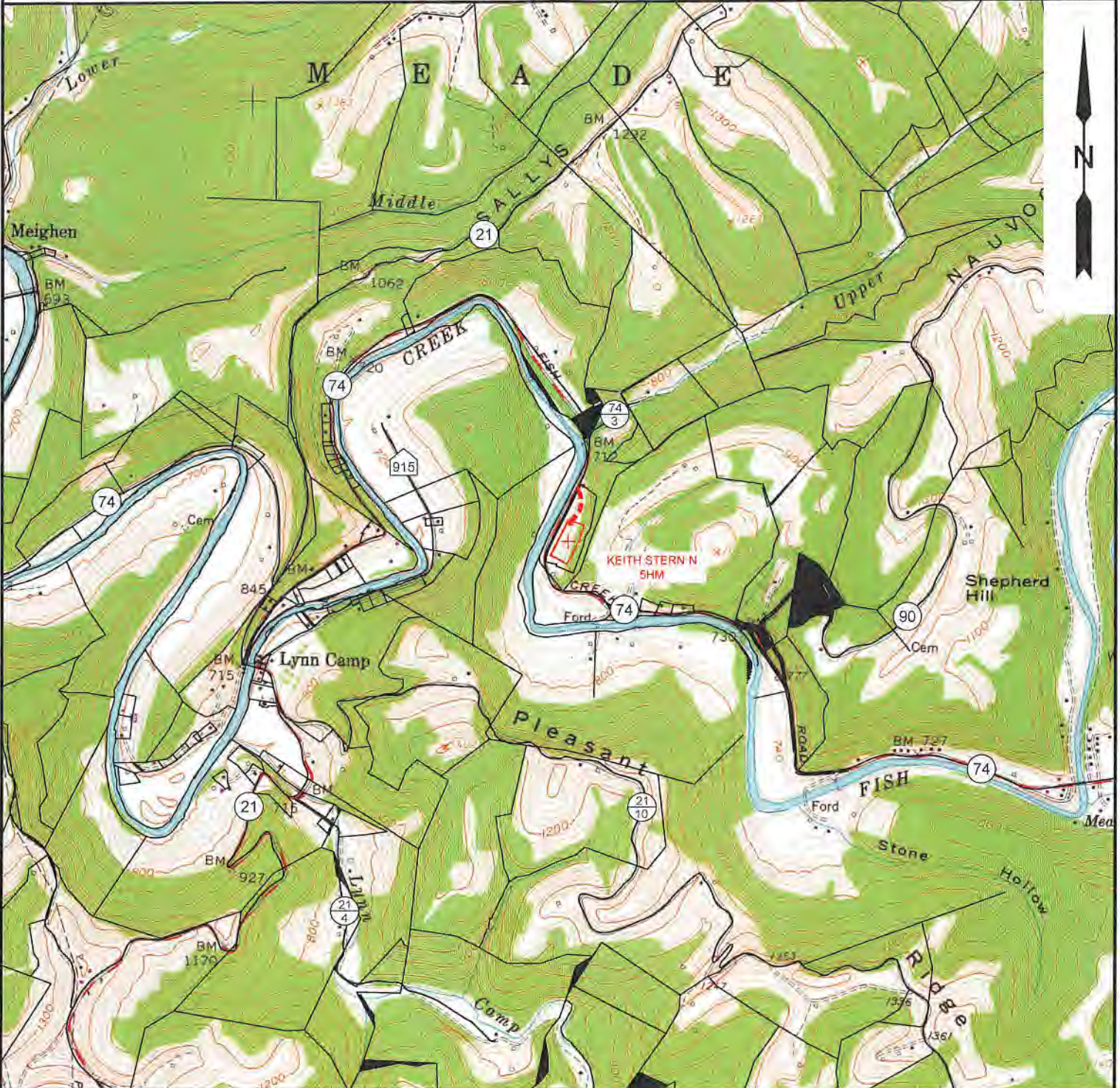

NOTE: CLOSEST WATER PURVEYOR
 GRANDVIEW - DOOLIN PUBLIC SERVICE DISTRICT
 PROCTOR, WV

LAT: 39.7137712
 LON: -80.8258327
 LOCATED: S 60°11'49" W AT 43,719.31' FROM THE CENTER OF KEITH STERN N WELL PAD LOCATION.



12 Vannorn Drive | P.O. Box 150 | Glenville, WV 26351 | 304.452.6834
 1412 Kanawha Boulevard, East | Charleston, WV 25310 | 304.336.1682
 254 East Beckley Bypass | Beckley, WV 25801 | 304.235.5296
 slevs.com

TOPO SECTION:		OPERATOR:	
GLEN EASTON 7.5'		PREPARED FOR:	
COUNTY	DISTRICT	TUG HILL OPERATING, LLC	
MARSHALL	MEADE	380 SOUTHPONTE BLVD	
		SUITE 200	
		CANONSBURG, PA 15317	
DRAWN BY	JOB NO.	DATE	SCALE
K.G.M.	8811	08/24/2020	1" = 2000'



TUG HILL
 OPERATING

04/16/2021

**KEITH STERN N LEASE
WELL 5HM
TUG HILL OPERATING**

8,478' B.H. 7,138' T.H.

T.H. LATITUDE 39°47'30"
B.H. LATITUDE 39°47'30"

(S.P.C. NORTH ZONE) (UTM(M) ZONE 17 NORTH)

NAD'83 S.P.C.(FT)	N. 466,566.14	E. 1,633,462.77
NAD'83 GEO.	LAT-(N) 39.774860	LONG-(W) 80.692062
NAD'83 UTM (M)	N. 4,402,814.66	E. 526,371.68

LANDING POINT

NAD'83 S.P.C.(FT)	N. 466,378.1	E. 1,634,995.8
NAD'83 GEO.	LAT-(N) 39.774399	LONG-(W) 80.686599
NAD'83 UTM (M)	N. 4,402,765.2	E. 526,839.7

BOTTOM HOLE

NAD'83 S.P.C.(FT)	N. 471,533.5	E. 1,632,186.9
NAD'83 GEO.	LAT-(N) 39.788449	LONG-(W) 80.696836
NAD'83 UTM (M)	N. 4,404,321.5	E. 525,957.7

T.H. LONGITUDE 80°40'00"
B.H. LONGITUDE 80°40'00"
1,173' B.H.
6,123' T.H.

MAP/PARCEL	ADJOINING SURFACE OWNER LIST	ACRES
9-13-11.1	SAMUEL & HEATHER SUHODOLSKI	0.49
9-13-14	MARGARET K. FOX - LIFE	3.80
9-14-1.1	MICHAEL L. ALVAREZ	1.6
9-14-1.2	KENNETH N. & TERESA A. SMERTNECK	1.02
9-14-2	MICHAEL L. ALVAREZ	0.73
9-14-3	MICHAEL L. ALVAREZ	NORTH P/O 3 PCLS
9-14-4	MICHAEL L. ALVAREZ	3 PCLS & 1/8 AC.
9-14-5	MICHAEL L. ALVAREZ	200 X 60 PCL.
9-14-6	MICHAEL L. ALVAREZ	120 X 200 PCL.
9-14-7	JOHN T. ERAZMUS, III	0.25
9-14-8	JOHNNY C. HOLCOMB & JOHNNY C. HOLCOMB, II	2/5 AC.
9-14-9	JOHN E. DUFFY, ET UX	2/5 AC.
9-14-10	ROBERT I. DUFFY - LIFE	25/100 AC.
9-14-20.1	WILLIAM K. STERN, ET UX	1.321
9-14-20.2	WILLIAM K. STERN, ET UX	1.525
9-14-20.3	WILLIAM K. STERN, ET UX	0.831
9-14-45	GEORGE R. TAYLOR, ET UX	10.98
9-14-46.1	MARMA JANE FAZZARO	1.512

REFERENCES

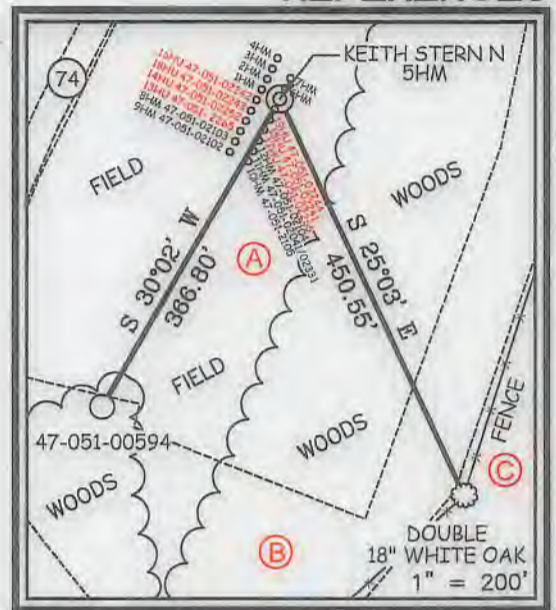

DETAIL SCALE: 1" = 50'

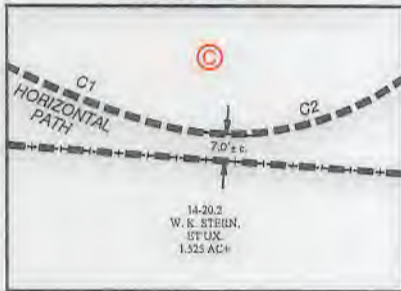

12 Vanhara Drive | P.O. Box 180 | Glenville, WV 26351 | 304.462.9634
 1412 Kanawha Boulevard, East | Charleston, WV 25301 | 304.346.3952
 254 East Beckley Bypass | Beckley, WV 25801 | 304.253.5296
 slswv.com

NOTES ON SURVEY

- NO WATER WELLS WERE FOUND WITHIN 250' OF PROPOSED GAS WELL. NO AGRICULTURAL BUILDINGS OR DWELLINGS ≥ 2500 SQ. FT. WERE FOUND WITHIN 625' OF THE CENTER OF PROPOSED WELL PAD.
- WELL SPOT CIRCLE & TOPO MARK SCALE IS 1"=2000'.
- BASED ON WV DOT COUNTY ROUTE 74 IS A 40' STRIP OF LAND ACQUIRED IN NUMEROUS DEEDS.

I THE UNDERSIGNED, HEREBY CERTIFY THAT THIS PLAT IS CORRECT TO THE BEST OF MY KNOWLEDGE AND BELIEF AND SHOWS ALL THE INFORMATION REQUIRED BY LAW AND THE REGULATIONS ISSUED AND PRESCRIBED BY THE DIVISION OF ENVIRONMENTAL PROTECTION.

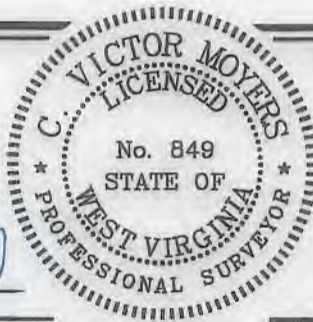

P.S. 849 *C. Victor Moyers*

(+) DENOTES LOCATION OF WELL ON UNITED STATES TOPOGRAPHIC MAPS.
 DATE JULY 31 , 20 18
 REVISED AUGUST 19 , 20 20
 OPERATORS WELL NO. KEITH STERN N-5HM
 API WELL NO. 47 - 051 - 02376 HGA
 STATE COUNTY PERMIT

MINIMUM DEGREE OF ACCURACY 1 / 2500 FILE NO. 8811P5HMR.dwg
KEITH STERN N-5HM-REV1
 HORIZONTAL & VERTICAL CONTROL DETERMINED BY DGPS (SURVEY GRADE TIE TO CORS NETWORK) SCALE 1" = 2000'

STATE OF WEST VIRGINIA
 DIVISION OF ENVIRONMENTAL PROTECTION
 OFFICE OF OIL AND GAS

WELL TYPE: OIL GAS LIQUID INJECTION WASTE DISPOSAL IF "GAS" PRODUCTION STORAGE DEEP SHALLOW

LOCATION: GROUND = 745.30' ELEVATION PROPOSED = 744.65' WATERSHED FISH CREEK (HUC 10)
 DISTRICT MEADE COUNTY MARSHALL QUADRANGLE GLEN EASTON 7.5'

SURFACE OWNER TH EXPLORATION, LLC ACREAGE 10.05±
 ROYALTY OWNER ISAAC CROW, ET AL - SEE WW-6A1 ACREAGE 10.05±

PROPOSED WORK:
 DRILL CONVERT DRILL DEEPER REDRILL FRACTURE OR STIMULATE PLUG OFF OLD FORMATION PERFORATE NEW FORMATION PLUG AND ABANDON CLEAN OUT AND REPLUG OTHER

PHYSICAL CHANGE IN WELL (SPECIFY) _____ TARGET FORMATION MARCELLUS
 ESTIMATED DEPTH TVD: 6,410' / TMD: 12,919'

WELL OPERATOR TUG HILL OPERATING, LLC DESIGNATED AGENT DIANNA STAMPER
 ADDRESS 1320 SOUTH UNIVERSITY DRIVE, SUITE 500 ADDRESS 5400 D BIG TYLER ROAD
FORT WORTH, TX 76107 CHARLESTON, WV 25313

04/16/2024

COUNTY NAME PERMIT

**KEITH STERN N LEASE
WELL 5HM
TUG HILL OPERATING**

T.H. LATITUDE 39°47'30"
B.H. LATITUDE 39°47'30"

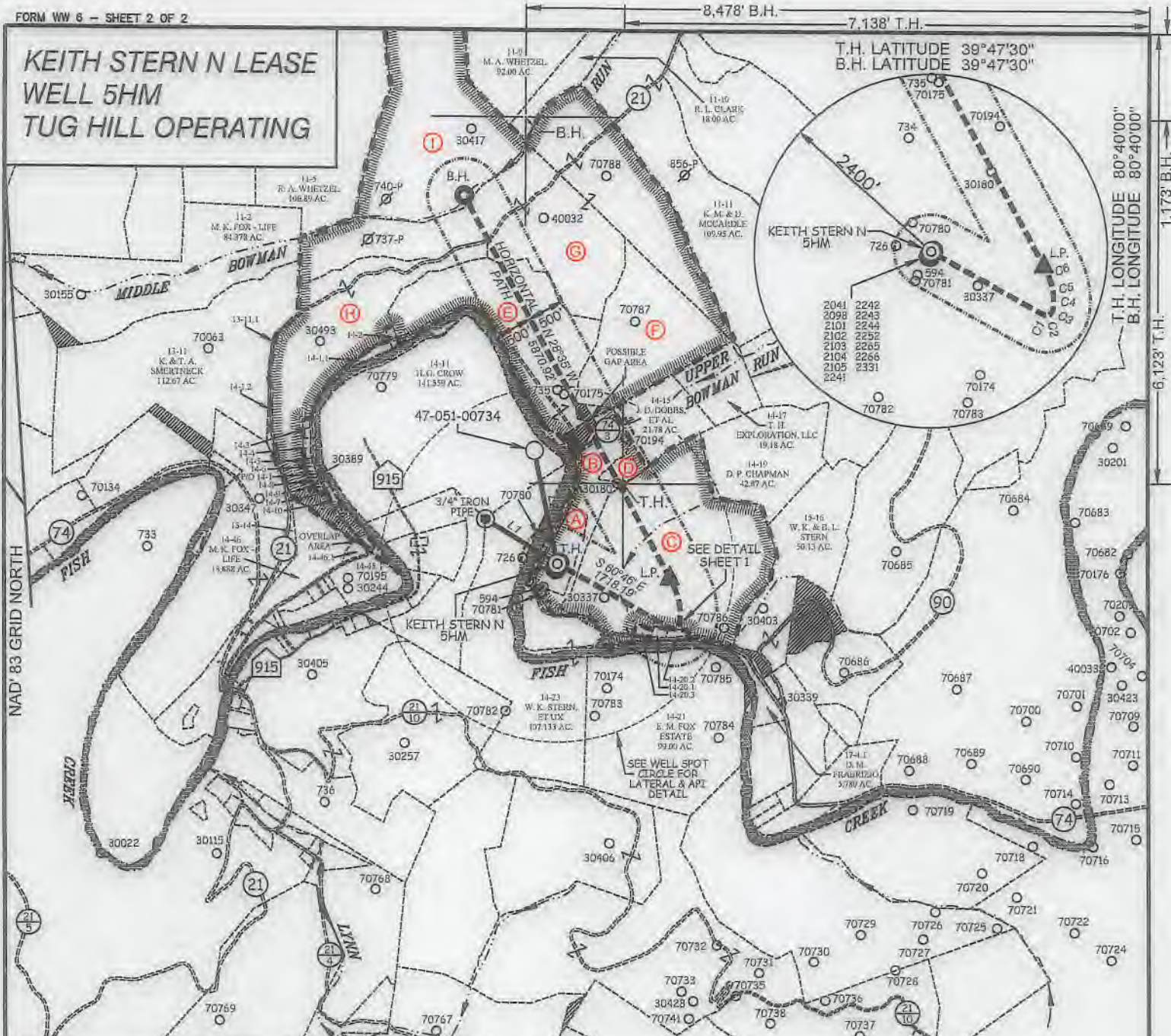

TAG	SURFACE OWNER	PARCEL	ACRES
A	TH EXPLORATION, LLC	9-14-24.1	10.05
B	WILLIAM K. STERN, ET UX	9-14-24	RES. OF 37.06
C	WILLIAM K. STERN, ET UX	9-14-20	120.323
D	JOHN D. DOBBS & GARY L. DOBBS	9-14-13	5.00
E	CONSOLIDATION COAL COMPANY MURRAY ENERGY	9-14-12	74.47
F	BRADLEY CROW, ET AL	9-14-16	53.85
G	J. F. CROW ESTATE, ET AL	9-11-12	162.88
H	SAMUEL & HEATHER SUHODOLSKI	9-14-1	86.48
I	MICHAEL WHETZEL	9-11-13	91.65

LINE	BEARING	DISTANCE
L1	N 58°22' W	1149.16'
L2	N 11°28' W	1564.88'

CURVE	ARC LENGTH	RADIUS	CHORD BEARING	CHORD LENGTH
C1	63.27'	222.02'	S 66°29' E	63.06'
C2	80.92'	76.90'	N 73°46' E	77.24'
C3	82.04'	170.03'	N 24°43' E	81.24'
C4	184.74'	614.02'	N 01°08' E	184.04'
C5	178.72'	888.12'	N 12°39' W	178.42'
C6	243.36'	1384.25'	N 23°28' W	243.05'



12 Vanhorn Drive | P.O. Box 130 | Glenville, WV 26031 | 304.462.5654
1412 Kanawha Boulevard, East | Charleston, WV 25301 | 304.246.3992
254 East Beckley Bypass | Beckley, WV 25801 | 304.255.5296
slsv.com

(S.P.C. NORTH ZONE) (UTM(M)) ZONE 17 NORTH)
 NAD'83 S.P.C.(FT) N. 466,586.14 E. 1,633,462.77
 NAD'83 GEO. LAT-(N) 39.774860 LONG-(W) 80.692062
 NAD'83 UTM (M) N. 4,402,814.66 E. 526,371.68
LANDING POINT
 NAD'83 S.P.C.(FT) N. 466,378.1 E. 1,634,995.8
 NAD'83 GEO. LAT-(N) 39.774399 LONG-(W) 80.688599
 NAD'83 UTM (M) N. 4,402,765.2 E. 526,839.7
BOTTOM HOLE
 NAD'83 S.P.C.(FT) N. 471,533.5 E. 1,632,166.9
 NAD'83 GEO. LAT-(N) 39.788449 LONG-(W) 80.696836
 NAD'83 UTM (M) N. 4,404,321.5 E. 525,957.7



(+) DENOTES LOCATION OF WELL ON UNITED STATES TOPOGRAPHIC MAPS.

P.S. 849 *C. Victor Moyers*

LEGEND

- LEASE LINE
- SURFACE LINE
- WELL LATERAL
- OFFSET LINE
- TIE LINE
- CREEK
- ROAD
- COUNTY ROUTE
- PROPOSED WELL
- EXISTING WELL
- PERMITTED WELL
- TAX MAP-PARCEL
- LEASE # (SEE WW-BA1)
- SURFACE OWNER (SEE TABLE)

SCALE 1" = 2000' FILE NO. 8811P5HMR.dwg
 KEITH STERN N-5HM-REV1
 DATE JULY 31, 20 18
 REVISED AUGUST 19, 20 20
 OPERATORS WELL NO. KEITH STERN N-5HM
 API WELL NO. 47-051-02376 WVA
 NO. STATE COUNTY PERMIT

STATE OF WEST VIRGINIA
 DIVISION OF ENVIRONMENTAL PROTECTION
 OFFICE OF OIL AND GAS



DIANNA STAMPER
 CT CORPORATION SYSTEM
 ADDRESS 5400 D BIG TYLER ROAD
 CHARLESTON, WV 25313

WELL OPERATOR TUG HILL OPERATING, LLC
 ADDRESS 1320 SOUTH UNIVERSITY DRIVE, SUITE 500
 FORT WORTH, TX 76107

COUNTY NAME PERMIT

04/16/2021

**INFORMATION SUPPLIED UNDER WEST VIRGINIA CODE
Chapter 22, Article 6A, Section 5(a)(5)
IN LIEU OF FILING LEASE(S) AND OTHER CONTINUING CONTRACT(S)**

Under the oath required to make the verification on page 1 of this Notice and Application, I depose and say that I am the person who signed the Notice and Application for the Applicant, and that –

- (1) the tract of land is the same tract described in this Application, partly or wholly depicted in the accompanying plat, and described in the Construction and Reclamation Plan;
- (2) the parties and recordation data (if recorded) for lease(s) or other continuing contract(s) by which the Applicant claims the right to extract, produce or market the oil or gas are as follows:

Lease Name or Number	Grantor, Lessor, etc.	Grantee, Lessee, etc.	Royalty	Book/Page
-------------------------	-----------------------	-----------------------	---------	-----------

*See attached pages

**Acknowledgement of Possible Permitting/Approval
In Addition to the Office of Oil and Gas**

The permit applicant for the proposed well work addressed in this application hereby acknowledges the possibility of the need for permits and/or approvals from local, state, or federal entities in addition to the DEP, Office of Oil and Gas, including but not limited to the following:

- WV Division of Water and Waste Management
- WV Division of Natural Resources WV Division of Highways
- U.S. Army Corps of Engineers
- U.S. Fish and Wildlife Service
- County Floodplain Coordinator

The applicant further acknowledges that any Office of Oil and Gas permit in no way overrides, replaces, or nullifies the need for other permits/approvals that may be necessary and further affirms that all needed permits/approvals should be acquired from the appropriate authority before the affected activity is initiated.

Well Operator: Tug Hill Operating, LLC
 By: Amy L. Morris *Amy Morris*
 Its: Permitting Specialist - Appalachia Region

RECEIVED
 Office of Oil and Gas
 MAR 1 12 2021
 WV Department of
 Environmental Protection

Lease ID	Parcel	Tag	Grantor, Lessor, Etc.	Grantee, Lessee, etc.	Royalty	Deed Book/Page	Assignment	Assignment	Assignment	Assignment	Assignment	Assignment	Assignment	Assignment	Assignment	Assignment	Assignment		
10*15605	9-14-24.1	A	ISAAC CROW ET UX	JOHN G CRAWFORD	1/8*	74 394	Wheeling Natural Gas Company to The Manufacturers Light & Heat Company: 148/389	Manufacturers to Union Gasoline & Oil Corp: 197/120	Union to The Preston Oil Company: 2/136	Preston to Manufacturers Light & Heat Company: 2/225	Cert. of Merger of Manufactureres Light & Heat Company into Columbia Gas Transmission Corp: 422/204	Columbia Gas Trans. Corp. To Columbia Natural Resources, Inc: 537/518	Columbia Natural Resource Inc. to Nicole Gas Production, LTD: 13/623	Nicole Gas Production, LTD to William F. Dobbs, Trustee of Pennsylvania Land Holdings Corp: 619/499	Pennsylvania Land Holdings Corp. appoints Dennis N. Broglio as Successor Trustee: 624/654	Dennis N. Broglio, Successor Trustee to Tri-County Oil & Gas, Inc: 14/471	Tri-County Oil & Gas Inc. merged into Leatherwood, Inc. on Oct. 24, 2007	CNX Gas Company LLC to TH Exploration, LLC: 42/140	
10*15605	9-14-24	B	ISAAC CROW ET UX	JOHN G CRAWFORD	1/8*	74 394	Wheeling Natural Gas Company to The Manufacturers Light & Heat Company: 148/389	Manufacturers to Union Gasoline & Oil Corp: 197/120	Union to The Preston Oil Company: 2/136	Preston to Manufacturers Light & Heat Company: 2/225	Cert. of Merger of Manufactureres Light & Heat Company into Columbia Gas Transmission Corp: 422/204	Columbia Gas Trans. Corp. To Columbia Natural Resources, Inc: 537/518	Columbia Natural Resource Inc. to Nicole Gas Production, LTD: 13/623	Nicole Gas Production, LTD to William F. Dobbs, Trustee of Pennsylvania Land Holdings Corp: 619/499	Pennsylvania Land Holdings Corp. appoints Dennis N. Broglio as Successor Trustee: 624/654	Dennis N. Broglio, Successor Trustee to Tri-County Oil & Gas, Inc: 14/471	Tri-County Oil & Gas Inc. merged into Leatherwood, Inc. on Oct. 24, 2007	CNX Gas Company LLC to TH Exploration, LLC: 42/140	
10*28223	9-14-24	B	WEST VIRGINIA DEPARTMENT OF TRANSPORTATION DIVISION OF HIGHWAYS	TH EXPLORATION LLC	1/8*	1068 313	N/A	N/A	N/A	N/A	N/A	N/A	N/A	N/A	N/A	N/A	N/A	N/A	
10*15509	9-14-20	C	WILLIAM K STERN AND BETTY L STERN	NPAR LLC	1/8*	718 320	N/A	N/A	N/A	N/A	N/A	N/A	N/A	N/A	N/A	N/A	N/A	AB Resources LLC & NPAR LLC to Chief Expl. & Devel. LLC and Radler 2000 Ltd Prtshp: 24/466	Chevron USA Inc to TH Exploration LLC: AB 36/148
10*28223	9-14-20	C	WEST VIRGINIA DEPARTMENT OF TRANSPORTATION DIVISION OF HIGHWAYS	TH EXPLORATION LLC	1/8*	1068 313	N/A	N/A	N/A	N/A	N/A	N/A	N/A	N/A	N/A	N/A	N/A	N/A	
10*15605	9-14-13	D	ISAAC CROW ET UX	JOHN G CRAWFORD	1/8*	74 394	Wheeling Natural Gas Company to The Manufacturers Light & Heat Company: 148/389	Manufacturers to Union Gasoline & Oil Corp: 197/120	Union to The Preston Oil Company: 2/136	Preston to Manufacturers Light & Heat Company: 2/225	Cert. of Merger of Manufactureres Light & Heat Company into Columbia Gas Transmission Corp: 422/204	Columbia Gas Trans. Corp. To Columbia Natural Resources, Inc: 537/518	Columbia Natural Resource Inc. to Nicole Gas Production, LTD: 13/623	Nicole Gas Production, LTD to William F. Dobbs, Trustee of Pennsylvania Land Holdings Corp: 619/499	Pennsylvania Land Holdings Corp. appoints Dennis N. Broglio as Successor Trustee: 624/654	Dennis N. Broglio, Successor Trustee to Tri-County Oil & Gas, Inc: 14/471	Tri-County Oil & Gas Inc. merged into Leatherwood, Inc. on Oct. 24, 2007	CNX Gas Company LLC to TH Exploration, LLC: 42/140	
10*23087	9-14-12	E	REASON YOUNG AND CATHERINE V YOUNG	TG STILES	1/8*	68 69	N/A	N/A	N/A	N/A	TG Stiles to South Penn Oil Company: DB 60/367	Hope Natural Gas Company to AM Snider & Duane M Snider dba Hundred Gas Company: DB 446/186	AM Snider, Duane M Snider & Kathleen Rinehart dba Hundred Gas Company: DB 620/630	Hundred Gas Company to Carl D Perkins: DB 451/418	Carl D Perkins to Perkins Oil & Gas Inc: DB 583/72	Perkins Oil & Gas Inc to Stone Energy Corporation: AB 26/322	Stone Energy Corporation to EQT Production Company: AB 38/75	EQT Production Company to TH Exploration LLC: AB 48/21	
10*15469	9-14-16	F	HARRIET J ANDERSON	TH EXPLORATION LLC	1/8*	920 11	N/A	N/A	N/A	N/A	N/A	N/A	N/A	N/A	N/A	N/A	N/A	N/A	
10*15470	9-14-16	F	BETTY L LOGES	TH EXPLORATION LLC	1/8*	921 286	N/A	N/A	N/A	N/A	N/A	N/A	N/A	N/A	N/A	N/A	N/A	N/A	
10*15473	9-14-16	F	WILLIAM F MCDONALD AND SHIRLEY MCDONALD	TH EXPLORATION LLC	1/8*	921 198	N/A	N/A	N/A	N/A	N/A	N/A	N/A	N/A	N/A	N/A	N/A	N/A	
10*15476	9-14-16	F	CURITS W WEST JR AND DIANE WEST	TH EXPLORATION LLC	1/8*	921 263	N/A	N/A	N/A	N/A	N/A	N/A	N/A	N/A	N/A	N/A	N/A	N/A	

Lease ID	Parcel	Tag	Grantor, Lessor, Etc.	Grantee, Lessee, Etc.	Royalty	Deed Book/Page		Assignment	Assignment	Assignment	Assignment	Assignment	Assignment	Assignment	Assignment	Assignment	Assignment	Assignment	Assignment
10*15488	9-14-16	F	NANCY F FYE & STEPHEN M FYE	TH EXPLORATION LLC	1/8+	921	226	N/A	N/A	N/A	N/A	N/A	N/A	N/A	N/A	N/A	N/A	N/A	N/A
10*15495	9-14-16	F	BARBARA L AND WALTER L BARNHART	TH EXPLORATION LLC	1/8+	921	222	N/A	N/A	N/A	N/A	N/A	N/A	N/A	N/A	N/A	N/A	N/A	N/A
10*15694	9-14-16	F	DEBORAH L MERCER	TH EXPLORATION LLC	1/8+	921	271	N/A	N/A	N/A	N/A	N/A	N/A	N/A	N/A	N/A	N/A	N/A	N/A
10*15695	9-14-16	F	JOHN R AND LOIS L GORBY	TH EXPLORATION LLC	1/8+	929	259	N/A	N/A	N/A	N/A	N/A	N/A	N/A	N/A	N/A	N/A	N/A	N/A
10*15696	9-14-16	F	JOSEPH JEREMY PALMER	TH EXPLORATION LLC	1/8+	921	275	N/A	N/A	N/A	N/A	N/A	N/A	N/A	N/A	N/A	N/A	N/A	N/A
10*15741	9-14-16	F	LOHRN S GORBY	TH EXPLORATION LLC	1/8+	929	641	N/A	N/A	N/A	N/A	N/A	N/A	N/A	N/A	N/A	N/A	N/A	N/A
10*16152	9-14-16	F	CONNIE HECKLE	TH EXPLORATION LLC	1/8+	920	29	N/A	N/A	N/A	N/A	N/A	N/A	N/A	N/A	N/A	N/A	N/A	N/A
10*16153	9-14-16	F	LARRY JACK EMERY	TH EXPLORATION LLC	1/8+	920	13	N/A	N/A	N/A	N/A	N/A	N/A	N/A	N/A	N/A	N/A	N/A	N/A
10*16186	9-14-16	F	DEBORAH KAY BECK AND ROBERT T BECK	TH EXPLORATION LLC	1/8+	920	65	N/A	N/A	N/A	N/A	N/A	N/A	N/A	N/A	N/A	N/A	N/A	N/A
10*16187	9-14-16	F	PATRICIA D BABL AND JOHN J BABL	TH EXPLORATION LLC	1/8+	920	31	N/A	N/A	N/A	N/A	N/A	N/A	N/A	N/A	N/A	N/A	N/A	N/A
10*16191	9-14-16	F	MADELYN E MOSSOR DO NOT USE	TH EXPLORATION LLC	1/8+	920	76	N/A	N/A	N/A	N/A	N/A	N/A	N/A	N/A	N/A	N/A	N/A	N/A

Lease ID	Parcel	Tag	Grantor, Lessor, Etc.	Grantee, Lessee, Etc.	Royalty	Deed Book/Page		Assignment	Assignment	Assignment	Assignment	Assignment	Assignment	Assignment	Assignment	Assignment	Assignment	Assignment
10*16403	9-14-16	F	WILLIAM C EDGAR AND CHRISTY E EDGAR	TH EXPLORATION LLC	1/8+	920	61	N/A	N/A	N/A	N/A	N/A	N/A	N/A	N/A	N/A	N/A	N/A
10*16404	9-14-16	F	KATHRYN M WHIPKEY	TH EXPLORATION LLC	1/8+	921	194	N/A	N/A	N/A	N/A	N/A	N/A	N/A	N/A	N/A	N/A	N/A
10*16405	9-14-16	F	ARELENA B HORNER AND QUAY ALLEN HORNER	TH EXPLORATION LLC	1/8+	925	190	N/A	N/A	N/A	N/A	N/A	N/A	N/A	N/A	N/A	N/A	N/A
10*16407	9-14-16	F	JANICE F BROOKOVER	TH EXPLORATION LLC	1/8+	920	74	N/A	N/A	N/A	N/A	N/A	N/A	N/A	N/A	N/A	N/A	N/A
10*16408	9-14-16	F	KATHLEEN I FRANCIS	TH EXPLORATION LLC	1/8+	921	196	N/A	N/A	N/A	N/A	N/A	N/A	N/A	N/A	N/A	N/A	N/A
10*16409	9-14-16	F	JEANETTE M HEATH	TH EXPLORATION LLC	1/8+	920	72	N/A	N/A	N/A	N/A	N/A	N/A	N/A	N/A	N/A	N/A	N/A
10*16425	9-14-16	F	WILLIAM A MASON JR AND ROBIN MASON	TH EXPLORATION LLC	1/8+	920	25	N/A	N/A	N/A	N/A	N/A	N/A	N/A	N/A	N/A	N/A	N/A
10*16428	9-14-16	F	BRUCE LYNN JOHNSON AND KIMBERLY A JOHNSON	TH EXPLORATION LLC	1/8+	920	50	N/A	N/A	N/A	N/A	N/A	N/A	N/A	N/A	N/A	N/A	N/A
10*16438	9-14-16	F	ALICE MARLENE PERSINGER	TH EXPLORATION LLC	1/8+	921	236	N/A	N/A	N/A	N/A	N/A	N/A	N/A	N/A	N/A	N/A	N/A
10*16458	9-14-16	F	LARRY W JOHNSON	TH EXPLORATION LLC	1/8+	920	57	N/A	N/A	N/A	N/A	N/A	N/A	N/A	N/A	N/A	N/A	N/A
10*16469	9-14-16	F	JAMES EARL AND MARGARET L SIBURT	TH EXPLORATION LLC	1/8+	921	245	N/A	N/A	N/A	N/A	N/A	N/A	N/A	N/A	N/A	N/A	N/A

Lease ID	Parcel	Tag	Grantor, Lessor, Etc.	Grantee, Lessee, Etc.	Royalty	Deed Book/Page		Assignment	Assignment	Assignment	Assignment	Assignment	Assignment	Assignment	Assignment	Assignment	Assignment	Assignment
10*16470	9-14-16	F	CAROLYN SUE FRANKLIN AND RAYMOND EUGENE FRANKLIN	TH EXPLORATION LLC	1/8+	921	219	N/A	N/A	N/A	N/A	N/A	N/A	N/A	N/A	N/A	N/A	N/A
10*16472	9-14-16	F	JUDY DELORIS SIBURT	TH EXPLORATION LLC	1/8+	929	643	N/A	N/A	N/A	N/A	N/A	N/A	N/A	N/A	N/A	N/A	N/A
10*16473	9-14-16	F	LINDA ELAINE AND RICHARD LEROY LITTELL	TH EXPLORATION LLC	1/8+	929	256	N/A	N/A	N/A	N/A	N/A	N/A	N/A	N/A	N/A	N/A	N/A
10*16474	9-14-16	F	BARBARA KAY SIBURT	TH EXPLORATION LLC	1/8+	921	266	N/A	N/A	N/A	N/A	N/A	N/A	N/A	N/A	N/A	N/A	N/A
10*16475	9-14-16	F	MARY LOUISE GORBY	TH EXPLORATION LLC	1/8+	921	234	N/A	N/A	N/A	N/A	N/A	N/A	N/A	N/A	N/A	N/A	N/A
10*16476	9-14-16	F	ROGER ALLAN AND CYNTHIA L JOHNSON	TH EXPLORATION LLC	1/8+	921	257	N/A	N/A	N/A	N/A	N/A	N/A	N/A	N/A	N/A	N/A	N/A
10*16477	9-14-16	F	BRENDA K YOHO	TH EXPLORATION LLC	1/8+	921	228	N/A	N/A	N/A	N/A	N/A	N/A	N/A	N/A	N/A	N/A	N/A
10*16550	9-14-16	F	CHARLES LEROY LEACH AND MARTHA G LEACH	TH EXPLORATION LLC	1/8+	920	19	N/A	N/A	N/A	N/A	N/A	N/A	N/A	N/A	N/A	N/A	N/A
10*16551	9-14-16	F	JACK L CROW JR AND VIRGINIA L CROW	TH EXPLORATION LLC	1/8+	921	260	N/A	N/A	N/A	N/A	N/A	N/A	N/A	N/A	N/A	N/A	N/A
10*16867	9-14-16	F	APRIL M WEED	TH EXPLORATION LLC	1/8+	921	279	N/A	N/A	N/A	N/A	N/A	N/A	N/A	N/A	N/A	N/A	N/A
10*16883	9-14-16	F	VICKIE LYNN PAPE AND JOHN EDWARD PAPE	TH EXPLORATION LLC	1/8+	921	248	N/A	N/A	N/A	N/A	N/A	N/A	N/A	N/A	N/A	N/A	N/A

Lease ID	Parcel	Tag	Grantor, Lessor, Etc.	Grantee, Lessee, Etc.	Royalty	Deed Book/Page		Assignment	Assignment	Assignment	Assignment	Assignment	Assignment	Assignment	Assignment	Assignment	Assignment	Assignment
10*16884	9-14-16	F	DELORES A BOWERS & LEONARD B BOWERS	TH EXPLORATION LLC	1/8+	921	281	N/A	N/A	N/A	N/A	N/A	N/A	N/A	N/A	N/A	N/A	N/A
10*16916	9-14-16	F	ROGER LEE WEST	TH EXPLORATION LLC	1/8+	921	277	N/A	N/A	N/A	N/A	N/A	N/A	N/A	N/A	N/A	N/A	N/A
10*16971	9-14-16	F	LEONA M SIBURT	TH EXPLORATION LLC	1/8+	921	238	N/A	N/A	N/A	N/A	N/A	N/A	N/A	N/A	N/A	N/A	N/A
10*16972	9-14-16	F	SCOTT BRADLEY GRIMM & SHERRY ANN GRIMM	TH EXPLORATION LLC	1/8+	921	242	N/A	N/A	N/A	N/A	N/A	N/A	N/A	N/A	N/A	N/A	N/A
10*16973	9-14-16	F	NANCY C KESSELRING & CARL E KESSELRING	TH EXPLORATION LLC	1/8+	920	22	N/A	N/A	N/A	N/A	N/A	N/A	N/A	N/A	N/A	N/A	N/A
10*17358	9-14-16	F	KAREN LOUISE AND ROGER L DUNHAM	TH EXPLORATION LLC	1/8+	921	254	N/A	N/A	N/A	N/A	N/A	N/A	N/A	N/A	N/A	N/A	N/A
10*17359	9-14-16	F	JULIA ALLISON CROW	TH EXPLORATION LLC	1/8+	921	224	N/A	N/A	N/A	N/A	N/A	N/A	N/A	N/A	N/A	N/A	N/A
10*17361	9-14-16	F	SHEILA RAMONA CROW	TH EXPLORATION LLC	1/8+	920	78	N/A	N/A	N/A	N/A	N/A	N/A	N/A	N/A	N/A	N/A	N/A
10*17362	9-14-16	F	NILA VIRGINIA AND FREDERICK EUGENE STREIGHT	TH EXPLORATION LLC	1/8+	921	251	N/A	N/A	N/A	N/A	N/A	N/A	N/A	N/A	N/A	N/A	N/A
10*17366	9-14-16	F	SYLVIA DEE WOOD	TH EXPLORATION LLC	1/8+	921	230	N/A	N/A	N/A	N/A	N/A	N/A	N/A	N/A	N/A	N/A	N/A
10*17367	9-14-16	F	JERRY HOWELL	TH EXPLORATION LLC	1/8+	920	37	N/A	N/A	N/A	N/A	N/A	N/A	N/A	N/A	N/A	N/A	N/A

Lease ID	Parcel	Tag	Grantor, Lessor, Etc.	Grantee, Lessee, Etc.	Royalty	Deed Book/Page		Assignment	Assignment	Assignment	Assignment	Assignment	Assignment	Assignment	Assignment	Assignment	Assignment	Assignment
10*17368	9-14-16	F	DONALD PAUL CROW AND CRYSTAL LYNN CROW	TH EXPLORATION LLC	1/8*	921	201	N/A	N/A	N/A	N/A	N/A	N/A	N/A	N/A	N/A	N/A	N/A
10*17369	9-14-16	F	DELORES A WALLACE	TH EXPLORATION LLC	1/8*	920	63	N/A	N/A	N/A	N/A	N/A	N/A	N/A	N/A	N/A	N/A	N/A
10*17371	9-14-16	F	MACK A AND CAROL A CROW	TH EXPLORATION LLC	1/8*	921	204	N/A	N/A	N/A	N/A	N/A	N/A	N/A	N/A	N/A	N/A	N/A
10*17372	9-14-16	F	DONNIE JASON HEDGEPEETH AND KAREN L HEDGEPEETH	TH EXPLORATION LLC	1/8*	920	42	N/A	N/A	N/A	N/A	N/A	N/A	N/A	N/A	N/A	N/A	N/A
10*17373	9-14-16	F	NILA F HEDGEPEETH	TH EXPLORATION LLC	1/8*	920	45	N/A	N/A	N/A	N/A	N/A	N/A	N/A	N/A	N/A	N/A	N/A
10*17374	9-14-16	F	EZRA HOWARD COCHRAN	TH EXPLORATION LLC	1/8*	920	27	N/A	N/A	N/A	N/A	N/A	N/A	N/A	N/A	N/A	N/A	N/A
10*17380	9-14-16	F	DEBORAH IRENE PIERCE AND BARRETT LEE PIERCE	TH EXPLORATION LLC	1/8*	920	34	N/A	N/A	N/A	N/A	N/A	N/A	N/A	N/A	N/A	N/A	N/A
10*17381	9-14-16	F	CINDY J AND DARNELL L FULKS	TH EXPLORATION LLC	1/8*	921	268	N/A	N/A	N/A	N/A	N/A	N/A	N/A	N/A	N/A	N/A	N/A
10*17382	9-14-16	F	HELEN MARIE AND DAVID E MCCRAY	TH EXPLORATION LLC	1/8*	920	47	N/A	N/A	N/A	N/A	N/A	N/A	N/A	N/A	N/A	N/A	N/A
10*17389	9-14-16	F	MELBA EILEEN HUDDLESTUN	TH EXPLORATION LLC	1/8*	920	53	N/A	N/A	N/A	N/A	N/A	N/A	N/A	N/A	N/A	N/A	N/A
10*17390	9-14-16	F	HAROLD B CROW AND CONNIE SUE CROW	TH EXPLORATION LLC	1/8*	921	207	N/A	N/A	N/A	N/A	N/A	N/A	N/A	N/A	N/A	N/A	N/A

Lease ID	Parcel	Tag	Grantor, Lessor, Etc.	Grantee, Lessee, Etc.	Royalty	Deed Book/Page	Assignment	Assignment	Assignment	Assignment	Assignment	Assignment	Assignment	Assignment	Assignment	Assignment	Assignment	Assignment
10*17391	9-14-16	F	BETTY LOU HUGGINS	TH EXPLORATION LLC	1/8+	921 210	N/A	N/A	N/A	N/A	N/A	N/A	N/A	N/A	N/A	N/A	N/A	N/A
10*17392	9-14-16	F	BEVERLY KATHRYN GODDARD	TH EXPLORATION LLC	1/8+	920 55	N/A	N/A	N/A	N/A	N/A	N/A	N/A	N/A	N/A	N/A	N/A	N/A
10*17393	9-14-16	F	CHARLIE M TURNER AND BESSIE M TURNER	TH EXPLORATION LLC	1/8+	920 39	N/A	N/A	N/A	N/A	N/A	N/A	N/A	N/A	N/A	N/A	N/A	N/A
10*17394	9-14-16	F	JUDY LOUISE GLOVER	TH EXPLORATION LLC	1/8+	921 232	N/A	N/A	N/A	N/A	N/A	N/A	N/A	N/A	N/A	N/A	N/A	N/A
10*17397	9-14-16	F	PAT DARRELL TURNER AND TINA DENISE TURNER	TH EXPLORATION LLC	1/8+	925 117	N/A	N/A	N/A	N/A	N/A	N/A	N/A	N/A	N/A	N/A	N/A	N/A
10*17399	9-14-16	F	RONALD EDWARD WATSON AND DIANA L WATSON	TH EXPLORATION LLC	1/8+	925 120	N/A	N/A	N/A	N/A	N/A	N/A	N/A	N/A	N/A	N/A	N/A	N/A
10*17401	9-14-16	F	JOHN M HAUGHT JR AND CHERYL A HAUGHT	TH EXPLORATION LLC	1/8+	925 182	N/A	N/A	N/A	N/A	N/A	N/A	N/A	N/A	N/A	N/A	N/A	N/A
10*17402	9-14-16	F	DIANA LYNN BUMGARDNER	TH EXPLORATION LLC	1/8+	920 68	N/A	N/A	N/A	N/A	N/A	N/A	N/A	N/A	N/A	N/A	N/A	N/A
10*17403	9-14-16	F	JAMES B CROW AND PENNY G CROW	TH EXPLORATION LLC	1/8+	925 187	N/A	N/A	N/A	N/A	N/A	N/A	N/A	N/A	N/A	N/A	N/A	N/A
10*17404	9-14-16	F	BRIAN K CROW	TH EXPLORATION LLC	1/8+	925 185	N/A	N/A	N/A	N/A	N/A	N/A	N/A	N/A	N/A	N/A	N/A	N/A
10*17408	9-14-16	F	WILLIAM JAMES HEDGEPEETH AND ERIN ELIZABETH HEDGEPEETH	TH EXPLORATION LLC	1/8+	924 572	N/A	N/A	N/A	N/A	N/A	N/A	N/A	N/A	N/A	N/A	N/A	N/A

Lease ID	Parcel	Tag	Grantor, Lessor, Etc.	Grantee, Lessee, Etc.	Royalty	Deed Book/Page	Assignment	Assignment	Assignment	Assignment	Assignment	Assignment	Assignment	Assignment	Assignment	Assignment	Assignment	Assignment
10*17409	9-14-16	F	JUDY A AND CLYDE E ELLZEY	TH EXPLORATION LLC	1/8+	924 569	N/A	N/A	N/A	N/A	N/A	N/A	N/A	N/A	N/A	N/A	N/A	N/A
10*17410	9-14-16	F	LILLIE L GAREY	TH EXPLORATION LLC	1/8+	924 567	N/A	N/A	N/A	N/A	N/A	N/A	N/A	N/A	N/A	N/A	N/A	N/A
10*17420	9-14-16	F	DAVID LEE AND ANN F BAKER	TH EXPLORATION LLC	1/8+	924 564	N/A	N/A	N/A	N/A	N/A	N/A	N/A	N/A	N/A	N/A	N/A	N/A
10*17490	9-14-16	F	CONNIE SUE DOUGLAS AND RONNIE J DOUGLAS	TH EXPLORATION LLC	1/8+	924 578	N/A	N/A	N/A	N/A	N/A	N/A	N/A	N/A	N/A	N/A	N/A	N/A
10*17491	9-14-16	F	THOMAS LEE AND CLARA J HAUGHT	TH EXPLORATION LLC	1/8+	924 575	N/A	N/A	N/A	N/A	N/A	N/A	N/A	N/A	N/A	N/A	N/A	N/A
10*17598	9-14-16	F	TERRY LEE PETTIT AND STEPHANIE LYNN PETIT	TH EXPLORATION LLC	1/8+	921 288	N/A	N/A	N/A	N/A	N/A	N/A	N/A	N/A	N/A	N/A	N/A	N/A
10*17710	9-14-16	F	DEBRA JEAN LANCASTER AND DARRELL R LANCASTER	TH EXPLORATION LLC	1/8+	929 634	N/A	N/A	N/A	N/A	N/A	N/A	N/A	N/A	N/A	N/A	N/A	N/A
10*17811	9-14-16	F	PANSY M ASTON AND ELMER L ASTON	TH EXPLORATION LLC	1/8+	921 216	N/A	N/A	N/A	N/A	N/A	N/A	N/A	N/A	N/A	N/A	N/A	N/A
10*17821	9-14-16	F	GREGORY S CROW	TH EXPLORATION LLC	1/8+	929 639	N/A	N/A	N/A	N/A	N/A	N/A	N/A	N/A	N/A	N/A	N/A	N/A
10*17902	9-14-16	F	SUSAN LYNN SEDGMER	TH EXPLORATION LLC	1/8+	920 59	N/A	N/A	N/A	N/A	N/A	N/A	N/A	N/A	N/A	N/A	N/A	N/A
10*17904	9-14-16	F	RICKY LEE AND TAMMY J WATSON	TH EXPLORATION LLC	1/8+	921 213	N/A	N/A	N/A	N/A	N/A	N/A	N/A	N/A	N/A	N/A	N/A	N/A

Lease ID	Parcel	Tag	Grantor, Lessor, Etc.	Grantee, Lessee, Etc.	Royalty	Deed Book/Page		Assignment	Assignment	Assignment	Assignment	Assignment	Assignment	Assignment	Assignment	Assignment	Assignment	Assignment	Assignment
10*17958	9-14-16	F	SANDRA KAY RICHMOND	TH EXPLORATION LLC	1/8+	929	632	N/A	N/A	N/A	N/A	N/A	N/A	N/A	N/A	N/A	N/A	N/A	N/A
10*18250	9-14-16	F	BRENDA KAY COFFIELD AND WILLIAM E COFFIELD	TH EXPLORATION LLC	1/8+	928	546	N/A	N/A	N/A	N/A	N/A	N/A	N/A	N/A	N/A	N/A	N/A	N/A
10*18251	9-14-16	F	BARBARA JEAN TOMASZCZYK AND LAWRENCE M TOMASZCZYK	TH EXPLORATION LLC	1/8+	928	575	N/A	N/A	N/A	N/A	N/A	N/A	N/A	N/A	N/A	N/A	N/A	N/A
10*18252	9-14-16	F	SHARON L AND DONALD N KAISER	TH EXPLORATION LLC	1/8+	928	572	N/A	N/A	N/A	N/A	N/A	N/A	N/A	N/A	N/A	N/A	N/A	N/A
10*18253	9-14-16	F	JOAN M SCHRANTZ	TH EXPLORATION LLC	1/8+	928	569	N/A	N/A	N/A	N/A	N/A	N/A	N/A	N/A	N/A	N/A	N/A	N/A
10*18285	9-14-16	F	KATHERINE LYNN SMITH	TH EXPLORATION LLC	1/8+	929	637	N/A	N/A	N/A	N/A	N/A	N/A	N/A	N/A	N/A	N/A	N/A	N/A
10*18303	9-14-16	F	WILLIAM E MOORE AND CYNTHIA M MOORE	TH EXPLORATION LLC	1/8+	944	438	N/A	N/A	N/A	N/A	N/A	N/A	N/A	N/A	N/A	N/A	N/A	N/A
10*18304	9-14-16	F	EVA L FAWCETT	TH EXPLORATION LLC	1/8+	929	321	N/A	N/A	N/A	N/A	N/A	N/A	N/A	N/A	N/A	N/A	N/A	N/A
10*18305	9-14-16	F	MARY L WOLFKILL AND HARRY H WOLFKILL	TH EXPLORATION LLC	1/8+	929	324	N/A	N/A	N/A	N/A	N/A	N/A	N/A	N/A	N/A	N/A	N/A	N/A
10*18306	9-14-16	F	MILAN B MARINCOV AND ELIZABETH E MARINCOV	TH EXPLORATION LLC	1/8+	929	327	N/A	N/A	N/A	N/A	N/A	N/A	N/A	N/A	N/A	N/A	N/A	N/A
10*18307	9-14-16	F	DEBORAH S KACKLEY AND ROBERT A KACKLEY	TH EXPLORATION LLC	1/8+	929	330	N/A	N/A	N/A	N/A	N/A	N/A	N/A	N/A	N/A	N/A	N/A	N/A

Lease ID	Parcel	Tag	Grantor, Lessor, Etc.	Grantee, Lessee, Etc.	Royalty	Deed Book/Page		Assignment	Assignment	Assignment	Assignment	Assignment	Assignment	Assignment	Assignment	Assignment	Assignment	Assignment
10*18308	9-14-16	F	LINDA A DAVIS AND JAMES M DAVIS	TH EXPLORATION LLC	1/8+	929	333	N/A	N/A	N/A	N/A	N/A	N/A	N/A	N/A	N/A	N/A	N/A
10*18309	9-14-16	F	LARRY W HOBOKEN AND KATHRYN J HOBOKEN	TH EXPLORATION LLC	1/8+	929	336	N/A	N/A	N/A	N/A	N/A	N/A	N/A	N/A	N/A	N/A	N/A
10*18310	9-14-16	F	VIRGINIA A PASQUALUCCI	TH EXPLORATION LLC	1/8+	945	478	N/A	N/A	N/A	N/A	N/A	N/A	N/A	N/A	N/A	N/A	N/A
10*18311	9-14-16	F	JOYCE D JONES	TH EXPLORATION LLC	1/8+	929	339	N/A	N/A	N/A	N/A	N/A	N/A	N/A	N/A	N/A	N/A	N/A
10*18347	9-14-16	F	ELMA LOU LADNER	TH EXPLORATION LLC	1/8+	931	397	N/A	N/A	N/A	N/A	N/A	N/A	N/A	N/A	N/A	N/A	N/A
10*18348	9-14-16	F	FORREST N SIBURT AND ARLENE G SIBURT	TH EXPLORATION LLC	1/8+	931	362	N/A	N/A	N/A	N/A	N/A	N/A	N/A	N/A	N/A	N/A	N/A
10*18349	9-14-16	F	DAWN C GOSKY AND GLENN P GOSKY	TH EXPLORATION LLC	1/8+	931	365	N/A	N/A	N/A	N/A	N/A	N/A	N/A	N/A	N/A	N/A	N/A
10*18400	9-14-16	F	CHERYL ANN VYHNAL AND FRANK T VYHNAL	TH EXPLORATION LLC	1/8+	932	609	N/A	N/A	N/A	N/A	N/A	N/A	N/A	N/A	N/A	N/A	N/A
10*18457	9-14-16	F	SHEILA M KRULL AND JAMES W KRULL	TH EXPLORATION LLC	1/8+	933	177	N/A	N/A	N/A	N/A	N/A	N/A	N/A	N/A	N/A	N/A	N/A
10*18459	9-14-16	F	SANDRA K NELSON AND RICKEY A NELSON	TH EXPLORATION LLC	1/8+	933	174	N/A	N/A	N/A	N/A	N/A	N/A	N/A	N/A	N/A	N/A	N/A
10*18460	9-14-16	F	ROBERT W CERMAK AND PATRICIA LYNNE CERMAK	TH EXPLORATION LLC	1/8+	933	171	N/A	N/A	N/A	N/A	N/A	N/A	N/A	N/A	N/A	N/A	N/A

Lease ID	Parcel	Teg	Grantor, Lessor, Etc.	Grantee, Lessee, Etc.	Royalty	Deed Book/Page	Assignment	Assignment	Assignment	Assignment	Assignment	Assignment	Assignment	Assignment	Assignment	Assignment	Assignment	Assignment
10*18461	9-14-16	F	STEVEN E RUNION AND JAN M RUNION	TH EXPLORATION LLC	1/8+	933 168	N/A	N/A	N/A	N/A	N/A	N/A	N/A	N/A	N/A	N/A	N/A	N/A
10*18462	9-14-16	F	NANCY L PAULETTE AND JOSEPH L PAULETTE	TH EXPLORATION LLC	1/8+	933 165	N/A	N/A	N/A	N/A	N/A	N/A	N/A	N/A	N/A	N/A	N/A	N/A
10*18463	9-14-16	F	MILANA L REDLINGER AND ROBERT W REDLINGER	TH EXPLORATION LLC	1/8+	933 162	N/A	N/A	N/A	N/A	N/A	N/A	N/A	N/A	N/A	N/A	N/A	N/A
10*18464	9-14-16	F	ROBERTA J EDDY AND RONALD D EDDY	TH EXPLORATION LLC	1/8+	933 159	N/A	N/A	N/A	N/A	N/A	N/A	N/A	N/A	N/A	N/A	N/A	N/A
10*18465	9-14-16	F	GAYLE C HATHAWAY	TH EXPLORATION LLC	1/8+	933 156	N/A	N/A	N/A	N/A	N/A	N/A	N/A	N/A	N/A	N/A	N/A	N/A
10*18466	9-14-16	F	REBECCA M PENNINGTON	TH EXPLORATION LLC	1/8+	933 154	N/A	N/A	N/A	N/A	N/A	N/A	N/A	N/A	N/A	N/A	N/A	N/A
10*18467	9-14-16	F	SAMANTHA L BOYLES	TH EXPLORATION LLC	1/8+	933 145	N/A	N/A	N/A	N/A	N/A	N/A	N/A	N/A	N/A	N/A	N/A	N/A
10*18468	9-14-16	F	PATTY J LICITIS AND GEORGE LICITIS	TH EXPLORATION LLC	1/8+	933 142	N/A	N/A	N/A	N/A	N/A	N/A	N/A	N/A	N/A	N/A	N/A	N/A
10*18523	9-14-16	F	KENT R HARRIS	TH EXPLORATION LLC	1/8+	933 600	N/A	N/A	N/A	N/A	N/A	N/A	N/A	N/A	N/A	N/A	N/A	N/A
10*18525	9-14-16	F	WAYNE M CERMAK	TH EXPLORATION LLC	1/8+	933 594	N/A	N/A	N/A	N/A	N/A	N/A	N/A	N/A	N/A	N/A	N/A	N/A
10*18574	9-14-16	F	DAE MARIE WARDEN	TH EXPLORATION LLC	1/8+	935 24	N/A	N/A	N/A	N/A	N/A	N/A	N/A	N/A	N/A	N/A	N/A	N/A

Lease ID	Parcel	Tag	Grantor, Lessor, Etc.	Grantee, Lessee, Etc.	Royalty	Deed Book/Page	Assignment	Assignment	Assignment	Assignment	Assignment	Assignment	Assignment	Assignment	Assignment	Assignment	Assignment	Assignment
10*18575	9-14-16	F	DEAN P PENNINGTON	TH EXPLORATION LLC	1/8+	935 14	N/A	N/A	N/A	N/A	N/A	N/A	N/A	N/A	N/A	N/A	N/A	N/A
10*18576	9-14-16	F	SCOTT D VANNEHOUSE	TH EXPLORATION LLC	1/8+	935 12	N/A	N/A	N/A	N/A	N/A	N/A	N/A	N/A	N/A	N/A	N/A	N/A
10*18577	9-14-16	F	KELLY ANN DENOON	TH EXPLORATION LLC	1/8+	935 10	N/A	N/A	N/A	N/A	N/A	N/A	N/A	N/A	N/A	N/A	N/A	N/A
10*18578	9-14-16	F	KIMBERLY ELLEN DENOON	TH EXPLORATION LLC	1/8+	935 8	N/A	N/A	N/A	N/A	N/A	N/A	N/A	N/A	N/A	N/A	N/A	N/A
10*18579	9-14-16	F	ROGER EDWARD DENOON JR	TH EXPLORATION LLC	1/8+	935 6	N/A	N/A	N/A	N/A	N/A	N/A	N/A	N/A	N/A	N/A	N/A	N/A
10*18580	9-14-16	F	BRADLEY R CROW	TH EXPLORATION LLC	1/8+	935 4	N/A	N/A	N/A	N/A	N/A	N/A	N/A	N/A	N/A	N/A	N/A	N/A
10*18611	9-14-16	F	DARYL MCGUFFIN AND NALENA H MCGUFFIN	TH EXPLORATION LLC	1/8+	934 598	N/A	N/A	N/A	N/A	N/A	N/A	N/A	N/A	N/A	N/A	N/A	N/A
10*18627	9-14-16	F	GERALDINE MAY SPONAUGLE AND JUNIOR RICHARD SPONAUGLE	TH EXPLORATION LLC	1/8+	936 234	N/A	N/A	N/A	N/A	N/A	N/A	N/A	N/A	N/A	N/A	N/A	N/A
10*18629	9-14-16	F	THOMAS D ULLOM AND CATHERINE A ULLOM	TH EXPLORATION LLC	1/8+	936 230	N/A	N/A	N/A	N/A	N/A	N/A	N/A	N/A	N/A	N/A	N/A	N/A
10*18630	9-14-16	F	TIMOTHY D ULLOM AND NANCY M ULLOM	TH EXPLORATION LLC	1/8+	936 232	N/A	N/A	N/A	N/A	N/A	N/A	N/A	N/A	N/A	N/A	N/A	N/A
10*18634	9-14-16	F	KATHRYN E SIBURT	TH EXPLORATION LLC	1/8+	936 236	N/A	N/A	N/A	N/A	N/A	N/A	N/A	N/A	N/A	N/A	N/A	N/A

Lease ID	Parcel	Teg	Grantor, Lessor, Etc.	Grantee, Lessee, Etc.	Royalty	Deed Book/Page	Assignment	Assignment	Assignment	Assignment	Assignment	Assignment	Assignment	Assignment	Assignment	Assignment	Assignment	Assignment
10*18635	9-14-16	F	GLADYS CROW	TH EXPLORATION LLC	1/8+	936 238	N/A	N/A	N/A	N/A	N/A	N/A	N/A	N/A	N/A	N/A	N/A	N/A
10*18705	9-14-16	F	DOLORES JEAN POLAND	TH EXPLORATION LLC	1/8+	938 535	N/A	N/A	N/A	N/A	N/A	N/A	N/A	N/A	N/A	N/A	N/A	N/A
10*18708	9-14-16	F	DELORES KOLAKOWSKI	TH EXPLORATION LLC	1/8+	938 540	N/A	N/A	N/A	N/A	N/A	N/A	N/A	N/A	N/A	N/A	N/A	N/A
10*18709	9-14-16	F	CONSTANCE M SIMPSON AND DANIEL L SIMPSON	TH EXPLORATION LLC	1/8+	938 537	N/A	N/A	N/A	N/A	N/A	N/A	N/A	N/A	N/A	N/A	N/A	N/A
10*18710	9-14-16	F	LEWIS M QUIGLEY AND MAXINE V QUIGLEY	TH EXPLORATION LLC	1/8+	938 267	N/A	N/A	N/A	N/A	N/A	N/A	N/A	N/A	N/A	N/A	N/A	N/A
10*18711	9-14-16	F	H GLENN CROW	TH EXPLORATION LLC	1/8+	938 269	N/A	N/A	N/A	N/A	N/A	N/A	N/A	N/A	N/A	N/A	N/A	N/A
10*18712	9-14-16	F	KENNETH R BURCH	TH EXPLORATION LLC	1/8+	938 272	N/A	N/A	N/A	N/A	N/A	N/A	N/A	N/A	N/A	N/A	N/A	N/A
10*18713	9-14-16	F	GEORGE A JOHNS JR AND KAREN L JOHNS	TH EXPLORATION LLC	1/8+	938 275	N/A	N/A	N/A	N/A	N/A	N/A	N/A	N/A	N/A	N/A	N/A	N/A
10*18830	9-14-16	F	GERALD Q MOORE AND SLYVIA JUDITH MOORE	TH EXPLORATION LLC	1/8+	937 393	N/A	N/A	N/A	N/A	N/A	N/A	N/A	N/A	N/A	N/A	N/A	N/A
10*18831	9-14-16	F	JACQUELYN A ROBERTS	TH EXPLORATION LLC	1/8+	937 395	N/A	N/A	N/A	N/A	N/A	N/A	N/A	N/A	N/A	N/A	N/A	N/A
10*18832	9-14-16	F	DAN HELTON AND PEGGY ANNA HELTON	TH EXPLORATION LLC	1/8+	937 397	N/A	N/A	N/A	N/A	N/A	N/A	N/A	N/A	N/A	N/A	N/A	N/A

Lease ID	Parcel	Tag	Grantor, Lessor, Etc.	Grantee, Lessee, Etc.	Royalty	Deed Book/Page	Assignment	Assignment	Assignment	Assignment	Assignment	Assignment	Assignment	Assignment	Assignment	Assignment	Assignment	Assignment
10*18833	9-14-16	F	WILLIAM J ULLOM	TH EXPLORATION LLC	1/8+	937 399	N/A	N/A	N/A	N/A	N/A	N/A	N/A	N/A	N/A	N/A	N/A	N/A
10*18834	9-14-16	F	JAMES R ROCKEY	TH EXPLORATION LLC	1/8+	938 1	N/A	N/A	N/A	N/A	N/A	N/A	N/A	N/A	N/A	N/A	N/A	N/A
10*18939	9-14-16	F	PEGGY J CROW	TH EXPLORATION LLC	1/8+	939 384	N/A	N/A	N/A	N/A	N/A	N/A	N/A	N/A	N/A	N/A	N/A	N/A
10*18940	9-14-16	F	STEVEN T JOHNS AND KAREN A JOHNS	TH EXPLORATION LLC	1/8+	939 277	N/A	N/A	N/A	N/A	N/A	N/A	N/A	N/A	N/A	N/A	N/A	N/A
10*18941	9-14-16	F	MARGARET E JONES AND CHARLES T JONES	TH EXPLORATION LLC	1/8+	939 393	N/A	N/A	N/A	N/A	N/A	N/A	N/A	N/A	N/A	N/A	N/A	N/A
10*18942	9-14-16	F	MARY JO ROCKEY	TH EXPLORATION LLC	1/8+	939 391	N/A	N/A	N/A	N/A	N/A	N/A	N/A	N/A	N/A	N/A	N/A	N/A
10*18953	9-14-16	F	CYNTHIA M GROSS AND MICHAEL D GROSS	TH EXPLORATION LLC	1/8+	941 299	N/A	N/A	N/A	N/A	N/A	N/A	N/A	N/A	N/A	N/A	N/A	N/A
10*18954	9-14-16	F	ROBERT E TOEPPER JR AND ELIZABETH A TOEPPER	TH EXPLORATION LLC	1/8+	941 295	N/A	N/A	N/A	N/A	N/A	N/A	N/A	N/A	N/A	N/A	N/A	N/A
10*18955	9-14-16	F	CHARLES W LADNER	TH EXPLORATION LLC	1/8+	941 293	N/A	N/A	N/A	N/A	N/A	N/A	N/A	N/A	N/A	N/A	N/A	N/A
10*18956	9-14-16	F	MICHELE T VALYKEO	TH EXPLORATION LLC	1/8+	941 297	N/A	N/A	N/A	N/A	N/A	N/A	N/A	N/A	N/A	N/A	N/A	N/A
10*19506	9-14-16	F	MARK R MOORE AND ASHTYN C MOORE	TH EXPLORATION LLC	1/8+	942 610	N/A	N/A	N/A	N/A	N/A	N/A	N/A	N/A	N/A	N/A	N/A	N/A

Lease ID	Parcel	Teg	Grantor, Lessor, Etc.	Grantee, Lessee, Etc.	Royalty	Deed Book/Page	Assignment	Assignment	Assignment	Assignment	Assignment	Assignment	Assignment	Assignment	Assignment	Assignment	Assignment	Assignment
10*19603	9-14-16	F	JAMES KEITH NATIONS BY HIS COURT APPNTD GUARDIAN AD LITEM DAVID C WHITE ESQ	TH EXPLORATION LLC	1/8+	944 134	N/A	N/A	N/A	N/A	N/A	N/A	N/A	N/A	N/A	N/A	N/A	N/A
10*19609	9-14-16	F	LLOYD T HALL AND LORNA K HALL	TH EXPLORATION LLC	1/8+	937 320	N/A	N/A	N/A	N/A	N/A	N/A	N/A	N/A	N/A	N/A	N/A	N/A
10*19664	9-14-16	F	PAUL EUGENE SUTTON JR & NICKIE L SUTTON	TH EXPLORATION LLC	1/8+	944 436	N/A	N/A	N/A	N/A	N/A	N/A	N/A	N/A	N/A	N/A	N/A	N/A
10*19665	9-14-16	F	GAIL L SUTTON	TH EXPLORATION LLC	1/8+	944 138	N/A	N/A	N/A	N/A	N/A	N/A	N/A	N/A	N/A	N/A	N/A	N/A
10*19836	9-14-16	F	SUSAN E MARTIN	TH EXPLORATION LLC	1/8+	945 582	N/A	N/A	N/A	N/A	N/A	N/A	N/A	N/A	N/A	N/A	N/A	N/A
10*19837	9-14-16	F	SHARON K LEONARD	TH EXPLORATION LLC	1/8+	944 440	N/A	N/A	N/A	N/A	N/A	N/A	N/A	N/A	N/A	N/A	N/A	N/A
10*19839	9-14-16	F	PAMELA DOYLE BROWN	TH EXPLORATION LLC	1/8+	945 584	N/A	N/A	N/A	N/A	N/A	N/A	N/A	N/A	N/A	N/A	N/A	N/A
10*19840	9-14-16	F	PHYLLIS JEAN CROW HEWITT	TH EXPLORATION LLC	1/8+	945 586	N/A	N/A	N/A	N/A	N/A	N/A	N/A	N/A	N/A	N/A	N/A	N/A
10*19880	9-14-16	F	JO ANN FORRESTER	TH EXPLORATION LLC	1/8+	948 569	N/A	N/A	N/A	N/A	N/A	N/A	N/A	N/A	N/A	N/A	N/A	N/A
10*19891	9-14-16	F	TWILA J GORDON AND ALEXANDER J GORDON	TH EXPLORATION LLC	1/8+	945 475	N/A	N/A	N/A	N/A	N/A	N/A	N/A	N/A	N/A	N/A	N/A	N/A
10*19974	9-14-16	F	RONDA L SKILTON AND THOMAS A SKILTON	TH EXPLORATION LLC	1/8+	948 200	N/A	N/A	N/A	N/A	N/A	N/A	N/A	N/A	N/A	N/A	N/A	N/A

Lease ID	Parcel	Tag	Grantor, Lessor, Etc.	Grantee, Lessee, Etc.	Royalty	Deed Book/Page		Assignment	Assignment	Assignment	Assignment	Assignment	Assignment	Assignment	Assignment	Assignment	Assignment	Assignment
10*21010	9-14-16	F	LISA A HALL AND KYLE W HALL	TH EXPLORATION LLC	1/8+	951	185	N/A	N/A	N/A	N/A	N/A	N/A	N/A	N/A	N/A	N/A	N/A
10*21038	9-14-16	F	LAURA A WALSH AND MICHAEL P WALSH SR	TH EXPLORATION LLC	1/8+	951	188	N/A	N/A	N/A	N/A	N/A	N/A	N/A	N/A	N/A	N/A	N/A
10*21040	9-14-16	F	VICKIE L POND AND SIDNEY P POND	TH EXPLORATION LLC	1/8+	949	360	N/A	N/A	N/A	N/A	N/A	N/A	N/A	N/A	N/A	N/A	N/A
10*21049	9-14-16	F	JOHN J HENRY III	TH EXPLORATION LLC	1/8+	951	175	N/A	N/A	N/A	N/A	N/A	N/A	N/A	N/A	N/A	N/A	N/A
10*21059	9-14-16	F	JOHN B HIZER AND SONYA L HIZER	TH EXPLORATION LLC	1/8+	951	172	N/A	N/A	N/A	N/A	N/A	N/A	N/A	N/A	N/A	N/A	N/A
10*21060	9-14-16	F	PETER DOMINICK DENOON & DENISE J DENOON	TH EXPLORATION LLC	1/8+	951	170	N/A	N/A	N/A	N/A	N/A	N/A	N/A	N/A	N/A	N/A	N/A
10*21134	9-14-16	F	NANCY J ULLOM	TH EXPLORATION LLC	1/8+	951	179	N/A	N/A	N/A	N/A	N/A	N/A	N/A	N/A	N/A	N/A	N/A
10*21135	9-14-16	F	CHARLES K NATIONS	TH EXPLORATION LLC	1/8+	953	53	N/A	N/A	N/A	N/A	N/A	N/A	N/A	N/A	N/A	N/A	N/A
10*21136	9-14-16	F	STEVEN J KIM AND LUCIA B KIM	TH EXPLORATION LLC	1/8+	953	51	N/A	N/A	N/A	N/A	N/A	N/A	N/A	N/A	N/A	N/A	N/A
10*21137	9-14-16	F	GLORIA JEAN SELMON	TH EXPLORATION LLC	1/8+	951	177	N/A	N/A	N/A	N/A	N/A	N/A	N/A	N/A	N/A	N/A	N/A
10*21187	9-14-16	F	JEFFREY S HIZER AND BONNIE LYNN HIZER	TH EXPLORATION LLC	1/8+	951	183	N/A	N/A	N/A	N/A	N/A	N/A	N/A	N/A	N/A	N/A	N/A

Lease ID	Parcel	Tag	Grantor, Lessor, Etc.	Grantee, Lessee, Etc.	Royalty	Deed Book/Page		Assignment	Assignment	Assignment	Assignment	Assignment	Assignment	Assignment	Assignment	Assignment	Assignment	Assignment
10*21188	9-14-16	F	TERRY S WEEKLEY AND KRISTAL D WEEKLEY	TH EXPLORATION LLC	1/8+	951	181	N/A	N/A	N/A	N/A	N/A	N/A	N/A	N/A	N/A	N/A	N/A
10*21247	9-14-16	F	GLORIA LUCAS	TH EXPLORATION LLC	1/8+	953	57	N/A	N/A	N/A	N/A	N/A	N/A	N/A	N/A	N/A	N/A	N/A
10*21248	9-14-16	F	ESSIE BUCHANAN	TH EXPLORATION LLC	1/8+	953	219	N/A	N/A	N/A	N/A	N/A	N/A	N/A	N/A	N/A	N/A	N/A
10*21249	9-14-16	F	PEGGY HARTLEY	TH EXPLORATION LLC	1/8+	953	55	N/A	N/A	N/A	N/A	N/A	N/A	N/A	N/A	N/A	N/A	N/A
10*21338	9-14-16	F	DOROTHY I WHITE	TH EXPLORATION LLC	1/8+	953	217	N/A	N/A	N/A	N/A	N/A	N/A	N/A	N/A	N/A	N/A	N/A
10*21339	9-14-16	F	MICHAEL W SMITH	TH EXPLORATION LLC	1/8+	953	212	N/A	N/A	N/A	N/A	N/A	N/A	N/A	N/A	N/A	N/A	N/A
10*21340	9-14-16	F	MARY ANN BURNS	TH EXPLORATION LLC	1/8+	953	214	N/A	N/A	N/A	N/A	N/A	N/A	N/A	N/A	N/A	N/A	N/A
10*21413	9-14-16	F	CHIKAKO YAMASHIRO HIZER	TH EXPLORATION LLC	1/8+	956	598	N/A	N/A	N/A	N/A	N/A	N/A	N/A	N/A	N/A	N/A	N/A
10*21446	9-14-16	F	LAURA L GORBY	TH EXPLORATION LLC	1/8+	956	594	N/A	N/A	N/A	N/A	N/A	N/A	N/A	N/A	N/A	N/A	N/A
10*21447	9-14-16	F	GINA L UPDEGRAFF	TH EXPLORATION LLC	1/8+	956	596	N/A	N/A	N/A	N/A	N/A	N/A	N/A	N/A	N/A	N/A	N/A
10*21477	9-14-16	F	PAUL EUGENE SUTTON SR	TH EXPLORATION LLC	1/8+	944	136	N/A	N/A	N/A	N/A	N/A	N/A	N/A	N/A	N/A	N/A	N/A

Lease ID	Parcel	Teg	Grantor, Lessor, Etc.	Grantee, Lessee, Etc.	Royalty	Deed Book/Page	Assignment	Assignment	Assignment	Assignment	Assignment	Assignment	Assignment	Assignment	Assignment	Assignment	Assignment	Assignment
10*21555	9-14-16	F	HOWARD A BLAKE & SHARON ANN BLAKE HOWARD A BLAKE POA FOR SHARON ANN BLAKE	TH EXPLORATION LLC	1/8+	957 390	N/A	N/A	N/A	N/A	N/A	N/A	N/A	N/A	N/A	N/A	N/A	N/A
10*21610	9-14-16	F	THERESA E CREEGER AND GREGORY J CREEGER	TH EXPLORATION LLC	1/8+	958 467	N/A	N/A	N/A	N/A	N/A	N/A	N/A	N/A	N/A	N/A	N/A	N/A
10*21611	9-14-16	F	KEITH GOUDY AND NANCY GOUDY	TH EXPLORATION LLC	1/8+	959 459	N/A	N/A	N/A	N/A	N/A	N/A	N/A	N/A	N/A	N/A	N/A	N/A
10*21612	9-14-16	F	YANCY R ARRINGTON AND TERESA C ARRINGTON	TH EXPLORATION LLC	1/8+	959 457	N/A	N/A	N/A	N/A	N/A	N/A	N/A	N/A	N/A	N/A	N/A	N/A
10*21881	9-14-16	F	HELEN LOUISE HUGHES	TH EXPLORATION LLC	1/8+	953 221	N/A	N/A	N/A	N/A	N/A	N/A	N/A	N/A	N/A	N/A	N/A	N/A
10*21933	9-14-16	F	BRENDA WEEKLEY BEAVER & DANIEL T BEAVER	TH EXPLORATION LLC	1/8+	960 4	N/A	N/A	N/A	N/A	N/A	N/A	N/A	N/A	N/A	N/A	N/A	N/A
10*22151	9-14-16	F	GERALD W LUNA AND CHERI E LUNA	TH EXPLORATION LLC	1/8+	954 342	N/A	N/A	N/A	N/A	N/A	N/A	N/A	N/A	N/A	N/A	N/A	N/A
10*22289	9-14-16	F	KAREN ELAINE WOLFE AND JAMES BRENT WOLFE	TH EXPLORATION LLC	1/8+	962 285	N/A	N/A	N/A	N/A	N/A	N/A	N/A	N/A	N/A	N/A	N/A	N/A
10*22290	9-14-16	F	DAVID W HUMMEL SR	TH EXPLORATION LLC	1/8+	962 281	N/A	N/A	N/A	N/A	N/A	N/A	N/A	N/A	N/A	N/A	N/A	N/A
10*22297	9-14-16	F	MARK L ADAMS	TH EXPLORATION LLC	1/8+	962 285	N/A	N/A	N/A	N/A	N/A	N/A	N/A	N/A	N/A	N/A	N/A	N/A
10*22399	9-14-16	F	WILLIAM T SCHMITT AND PENNY E SCHMITT	TH EXPLORATION LLC	1/8+	963 118	N/A	N/A	N/A	N/A	N/A	N/A	N/A	N/A	N/A	N/A	N/A	N/A

Lease ID	Parcel	Tag	Grantor, Lessor, Etc.	Grantee, Lessee, Etc.	Royalty	Deed Book/Page	Assignment	Assignment	Assignment	Assignment	Assignment	Assignment	Assignment	Assignment	Assignment	Assignment	Assignment	Assignment
10*22400	9-14-16	F	NANCY A CHURCH & RALPH E CHURCH	TH EXPLORATION LLC	1/8+	963 115	N/A	N/A	N/A	N/A	N/A	N/A	N/A	N/A	N/A	N/A	N/A	N/A
10*22401	9-14-16	F	DEBORAH L ONEAL	TH EXPLORATION LLC	1/8+	963 113	N/A	N/A	N/A	N/A	N/A	N/A	N/A	N/A	N/A	N/A	N/A	N/A
10*22402	9-14-16	F	RUSSELL B GODDARD	TH EXPLORATION LLC	1/8+	963 111	N/A	N/A	N/A	N/A	N/A	N/A	N/A	N/A	N/A	N/A	N/A	N/A
10*22403	9-14-16	F	DONNA M TAYLOR	TH EXPLORATION LLC	1/8+	963 109	N/A	N/A	N/A	N/A	N/A	N/A	N/A	N/A	N/A	N/A	N/A	N/A
10*22409	9-14-16	F	LORI ANN OAKS AND LARRY D OAKS	TH EXPLORATION LLC	1/8+	963 121	N/A	N/A	N/A	N/A	N/A	N/A	N/A	N/A	N/A	N/A	N/A	N/A
10*22416	9-14-16	F	ADA M MOORE	TH EXPLORATION LLC	1/8+	963 350	N/A	N/A	N/A	N/A	N/A	N/A	N/A	N/A	N/A	N/A	N/A	N/A
10*22456	9-14-16	F	MICHAEL V GODDARD	TH EXPLORATION LLC	1/8+	964 460	N/A	N/A	N/A	N/A	N/A	N/A	N/A	N/A	N/A	N/A	N/A	N/A
10*22457	9-14-16	F	CATHERINE M MESSNER	TH EXPLORATION LLC	1/8+	964 462	N/A	N/A	N/A	N/A	N/A	N/A	N/A	N/A	N/A	N/A	N/A	N/A
10*22522	9-14-16	F	JAMES D COCHRAN AND LINDA M COCHRAN	TH EXPLORATION LLC	1/8+	966 493	N/A	N/A	N/A	N/A	N/A	N/A	N/A	N/A	N/A	N/A	N/A	N/A
10*22523	9-14-16	F	DEBRA E MOORE AND SCOTT MOORE	TH EXPLORATION LLC	1/8+	966 490	N/A	N/A	N/A	N/A	N/A	N/A	N/A	N/A	N/A	N/A	N/A	N/A
10*22543	9-14-16	F	MITCHELL FORRESTER AND CECELIA FORRESTER	TH EXPLORATION LLC	1/8+	966 188	N/A	N/A	N/A	N/A	N/A	N/A	N/A	N/A	N/A	N/A	N/A	N/A

Lease ID	Parcel	Tag	Grantor, Lessor, Etc.	Grantee, Lessee, Etc.	Royalty	Deed Book/Page		Assignment	Assignment	Assignment	Assignment	Assignment	Assignment	Assignment	Assignment	Assignment	Assignment	Assignment
10*22544	9-14-16	F	MELODIE J HOFF AND DOUGLAS T HOFF	TH EXPLORATION LLC	1/8+	966	191	N/A	N/A	N/A	N/A	N/A	N/A	N/A	N/A	N/A	N/A	N/A
10*22602	9-14-16	F	CYNTHIA JO MOORE	TH EXPLORATION LLC	1/8+	966	484	N/A	N/A	N/A	N/A	N/A	N/A	N/A	N/A	N/A	N/A	N/A
10*22603	9-14-16	F	APRIL BERISFORD AND MICHAEL BERISFORD	TH EXPLORATION LLC	1/8+	966	487	N/A	N/A	N/A	N/A	N/A	N/A	N/A	N/A	N/A	N/A	N/A
10*22628	9-14-16	F	JAMES C BALL	TH EXPLORATION LLC	1/8+	966	586	N/A	N/A	N/A	N/A	N/A	N/A	N/A	N/A	N/A	N/A	N/A
10*22629	9-14-16	F	LISA R GODDARD	TH EXPLORATION LLC	1/8+	966	588	N/A	N/A	N/A	N/A	N/A	N/A	N/A	N/A	N/A	N/A	N/A
10*22782	9-14-16	F	JULIE LYNN SCOTT	TH EXPLORATION LLC	1/8+	972	43	N/A	N/A	N/A	N/A	N/A	N/A	N/A	N/A	N/A	N/A	N/A
10*23005	9-14-16	F	VIRGINIA E SAKALO AND MICHAEL A SAKALO	TH EXPLORATION LLC	1/8+	984	40	N/A	N/A	N/A	N/A	N/A	N/A	N/A	N/A	N/A	N/A	N/A
10*23331	9-14-16	F	JAQUELINE A PATTERSON AND CHARLES ALLEN PATTERSON	TH EXPLORATION LLC	1/8+	988	82	N/A	N/A	N/A	N/A	N/A	N/A	N/A	N/A	N/A	N/A	N/A
10*23453	9-14-16	F	ROGER W RHODES	TH EXPLORATION LLC	1/8+	1008	303	N/A	N/A	N/A	N/A	N/A	N/A	N/A	N/A	N/A	N/A	N/A
10*23457	9-14-16	F	GEORGIA MITCHELL ETAL HERMAN LANTZ, SPECIAL COMMISSIONER	TH EXPLORATION LLC	1/8+	1008	305	N/A	N/A	N/A	N/A	N/A	N/A	N/A	N/A	N/A	N/A	N/A
10*23952	9-14-16	F	MATTHEW S BRITTON, A MINOR ERIC GORDON, SPECIAL COMMISSIONER	TH EXPLORATION LLC	1/8+	1020	247	N/A	N/A	N/A	N/A	N/A	N/A	N/A	N/A	N/A	N/A	N/A

Lease ID	Parcel	Tag	Grantor, Lessor, Etc.	Grantee, Lessee, Etc.	Royalty	Deed Book/Page	Assignment	Assignment	Assignment	Assignment	Assignment	Assignment	Assignment	Assignment	Assignment	Assignment	Assignment	Assignment
10*24083	9-14-16	F	JOSEPH B CROW JR	TH EXPLORATION LLC	1/8+	1021 134	N/A	N/A	N/A	N/A	N/A	N/A	N/A	N/A	N/A	N/A	N/A	N/A
10*24240	9-14-16	F	ALF THOMAS MOORE AND CHERYL A MOORE	TH EXPLORATION LLC	1/8+	1022 362	N/A	N/A	N/A	N/A	N/A	N/A	N/A	N/A	N/A	N/A	N/A	N/A
10*24275	9-14-16	F	GEORGE B CROW JR AND SHIRLEY CROW	TH EXPLORATION LLC	1/8+	1023 485	N/A	N/A	N/A	N/A	N/A	N/A	N/A	N/A	N/A	N/A	N/A	N/A
10*24276	9-14-16	F	MARTHA L PULVER	TH EXPLORATION LLC	1/8+	1023 483	N/A	N/A	N/A	N/A	N/A	N/A	N/A	N/A	N/A	N/A	N/A	N/A
10*24277	9-14-16	F	HOWARD L KUHN AND MARY L KUHN	TH EXPLORATION LLC	1/8+	1023 488	N/A	N/A	N/A	N/A	N/A	N/A	N/A	N/A	N/A	N/A	N/A	N/A
10*24292	9-14-16	F	MARK CURTIS	TH EXPLORATION LLC	1/8+	1023 520	N/A	N/A	N/A	N/A	N/A	N/A	N/A	N/A	N/A	N/A	N/A	N/A
10*24401	9-14-16	F	JOSEPH KOLAKOWSKI JR	TH EXPLORATION LLC	1/8+	1024 322	N/A	N/A	N/A	N/A	N/A	N/A	N/A	N/A	N/A	N/A	N/A	N/A
10*24410	9-14-16	F	MICHAEL KOLAKOWSKI AND LEA KOLAKOWSKI	TH EXPLORATION LLC	1/8+	1024 319	N/A	N/A	N/A	N/A	N/A	N/A	N/A	N/A	N/A	N/A	N/A	N/A
10*24411	9-14-16	F	MARGIE M MILTON	TH EXPLORATION LLC	1/8+	1025 156	N/A	N/A	N/A	N/A	N/A	N/A	N/A	N/A	N/A	N/A	N/A	N/A
10*24412	9-14-16	F	JAMES P DERROW AND CHRISTINE M DERROW	TH EXPLORATION LLC	1/8+	1024 315	N/A	N/A	N/A	N/A	N/A	N/A	N/A	N/A	N/A	N/A	N/A	N/A
10*24414	9-14-16	F	ROBERT ALLEN SUTTON AND MICKIE L SUTTON	TH EXPLORATION LLC	1/8+	1024 313	N/A	N/A	N/A	N/A	N/A	N/A	N/A	N/A	N/A	N/A	N/A	N/A

Lease ID	Parcel	Tag	Grantor, Lessor, Etc.	Grantee, Lessee, Etc.	Royalty	Deed Book/Page	Assignment	Assignment	Assignment	Assignment	Assignment	Assignment	Assignment	Assignment	Assignment	Assignment	Assignment	Assignment
10*24435	9-14-16	F	JAMES C ADAMS AND NICOLE D ADAMS	TH EXPLORATION LLC	1/8+	1025 158	N/A	N/A	N/A	N/A	N/A	N/A	N/A	N/A	N/A	N/A	N/A	N/A
10*24675	9-14-16	F	MICHELLE M KOLAKOWSKI	TH EXPLORATION LLC	1/8+	1027 126	N/A	N/A	N/A	N/A	N/A	N/A	N/A	N/A	N/A	N/A	N/A	N/A
10*24676	9-14-16	F	THERESA THOMAS	TH EXPLORATION LLC	1/8+	1025 338	N/A	N/A	N/A	N/A	N/A	N/A	N/A	N/A	N/A	N/A	N/A	N/A
10*24735	9-14-16	F	EARL SELMON	TH EXPLORATION LLC	1/8+	1027 304	N/A	N/A	N/A	N/A	N/A	N/A	N/A	N/A	N/A	N/A	N/A	N/A
10*24736	9-14-16	F	SUSAN L SCHULTE	TH EXPLORATION LLC	1/8+	1027 300	N/A	N/A	N/A	N/A	N/A	N/A	N/A	N/A	N/A	N/A	N/A	N/A
10*24764	9-14-16	F	MARLENA PENNINGTON ET AL	TH EXPLORATION LLC	1/8+	1038 236	N/A	N/A	N/A	N/A	N/A	N/A	N/A	N/A	N/A	N/A	N/A	N/A
10*24765	9-14-16	F	CRYSTAL CURTIS	TH EXPLORATION LLC	1/8+	1027 592	N/A	N/A	N/A	N/A	N/A	N/A	N/A	N/A	N/A	N/A	N/A	N/A
10*24766	9-14-16	F	LLOYD E YOHO	TH EXPLORATION LLC	1/8+	1027 590	N/A	N/A	N/A	N/A	N/A	N/A	N/A	N/A	N/A	N/A	N/A	N/A
10*24857	9-14-16	F	JANET KIMBLE AND JOHN KIMBLE	TH EXPLORATION LLC	1/8+	1028 109	N/A	N/A	N/A	N/A	N/A	N/A	N/A	N/A	N/A	N/A	N/A	N/A
10*24873	9-14-16	F	WAYNE PRICE	TH EXPLORATION LLC	1/8+	1028 117	N/A	N/A	N/A	N/A	N/A	N/A	N/A	N/A	N/A	N/A	N/A	N/A
10*24874	9-14-16	F	DONALD SMOTHERMAN AND MARGARET SMOTHERMAN	TH EXPLORATION LLC	1/8+	1028 115	N/A	N/A	N/A	N/A	N/A	N/A	N/A	N/A	N/A	N/A	N/A	N/A

Lease ID	Parcel	Tag	Grantor, Lessor, Etc.	Grantee, Lessee, Etc.	Royalty	Deed Book/Page		Assignment	Assignment	Assignment	Assignment	Assignment	Assignment	Assignment	Assignment	Assignment	Assignment	Assignment
10*24876	9-14-16	F	JAMES D WHITE AND BRITTNEY C WHITE	TH EXPLORATION LLC	1/8+	1028	113	N/A	N/A	N/A	N/A	N/A	N/A	N/A	N/A	N/A	N/A	N/A
10*24877	9-14-16	F	DEBORAH LEDGER AND JOHN H LEDGER	TH EXPLORATION LLC	1/8+	1028	111	N/A	N/A	N/A	N/A	N/A	N/A	N/A	N/A	N/A	N/A	N/A
10*25011	9-14-16	F	JOHN DAVID CROW JEAN GARY AIF	TH EXPLORATION LLC	1/8+	1029	537	N/A	N/A	N/A	N/A	N/A	N/A	N/A	N/A	N/A	N/A	N/A
10*25012	9-14-16	F	LARRY B PATTERSON	TH EXPLORATION LLC	1/8+	1029	535	N/A	N/A	N/A	N/A	N/A	N/A	N/A	N/A	N/A	N/A	N/A
10*25219	9-14-16	F	THE ESTATE OF PAUL W BLAKE	TH EXPLORATION LLC	1/8+	1030	125	N/A	N/A	N/A	N/A	N/A	N/A	N/A	N/A	N/A	N/A	N/A
10*25220	9-14-16	F	MISTY MOORE	TH EXPLORATION LLC	1/8+	1030	127	N/A	N/A	N/A	N/A	N/A	N/A	N/A	N/A	N/A	N/A	N/A
10*25221	9-14-16	F	CHARLES ROY SUTTON	TH EXPLORATION LLC	1/8+	1030	129	N/A	N/A	N/A	N/A	N/A	N/A	N/A	N/A	N/A	N/A	N/A
10*25321	9-14-16	F	CINDY L WINTERS AND KERRY L WINTERS	TH EXPLORATION LLC	1/8+	1031	571	N/A	N/A	N/A	N/A	N/A	N/A	N/A	N/A	N/A	N/A	N/A
10*25353	9-14-16	F	MATTHEW RICHARD EGGLESTON	TH EXPLORATION LLC	1/8+	1024	561	N/A	N/A	N/A	N/A	N/A	N/A	N/A	N/A	N/A	N/A	N/A
10*25354	9-14-16	F	LISA LUANN EGGLESTON	TH EXPLORATION LLC	1/8+	1024	185	N/A	N/A	N/A	N/A	N/A	N/A	N/A	N/A	N/A	N/A	N/A
10*25498	9-14-16	F	DAN CVETANOVICH AND SHARON CVETANOVICH	TH EXPLORATION LLC	1/8+	1034	232	N/A	N/A	N/A	N/A	N/A	N/A	N/A	N/A	N/A	N/A	N/A

Lease ID	Parcel	Tag	Grantor, Lessor, Etc.	Grantee, Lessee, Etc.	Royalty	Deed Book/Page		Assignment	Assignment	Assignment	Assignment	Assignment	Assignment	Assignment	Assignment	Assignment	Assignment	Assignment	
10*26626	9-14-16	F	MARLENA PENNINGTON	TH EXPLORATION LLC	1/8+	1027	594	N/A	N/A	N/A	N/A	N/A	N/A	N/A	N/A	N/A	N/A	N/A	
10*27947	9-14-16	F	STONE HILL MINERALS HOLDINGS LLC	TH EXPLORATION LLC	1/8+	1063	568	N/A	N/A	N/A	N/A	N/A	N/A	N/A	N/A	N/A	N/A	N/A	
10*28157	9-14-16	F	WILLIAM H CURTIS JR AND SUESANN D BUCKLAND-CURTIS	TH EXPLORATION LLC	1/8+	1067	322	N/A	N/A	N/A	N/A	N/A	N/A	N/A	N/A	N/A	N/A	N/A	
10*15510	9-11-12	G	ELAINE PHELPS ET VIR	TRIENERGY HOLDINGS LLC	1/8+	718	326	N/A	N/A	N/A	N/A	N/A	N/A	N/A	N/A	TriEnergy Holdings LLC to NPAR LLC: AB 24/430	NPAR LLC to Chevron USA Inc: DB 756/332	TriEnergy Holdings LLC & TriEnergy Inc to Chevron USA Inc: AB 28/356	Chevron USA Inc to TH Exploration LLC: AB 36/148
10*15511	9-11-12	G	DAVID E CROW	TRIENERGY HOLDINGS LLC	1/8+	718	376	N/A	N/A	N/A	N/A	N/A	N/A	N/A	TriEnergy Holdings LLC to NPAR LLC: AB 25/463	NPAR LLC to Chevron USA Inc: AB 26/269	NPAR LLC to Chevron USA Inc: DB 756/307	TriEnergy Holdings LLC & TriEnergy Inc to Chevron USA Inc: AB 28/356	Chevron USA Inc to TH Exploration LLC: AB 36/148
10*15512	9-11-12	G	FRANCES COFFEY	TRIENERGY HOLDINGS LLC	1/8+	718	328	N/A	N/A	N/A	N/A	N/A	N/A	N/A	N/A	TriEnergy Holdings LLC to NPAR LLC: AB 24/430	NPAR LLC to Chevron USA Inc: DB 756/332	TriEnergy Holdings LLC & TriEnergy Inc to Chevron USA Inc: AB 28/356	Chevron USA Inc to TH Exploration LLC: AB 36/148
10*15513	9-11-12	G	KAY KEYES RALPH L KEYES JR AIF	TRIENERGY HOLDINGS LLC	1/8+	718	330	N/A	N/A	N/A	N/A	N/A	N/A	N/A	N/A	TriEnergy Holdings LLC to NPAR LLC: AB 24/430	NPAR LLC to Chevron USA Inc: DB 756/332	TriEnergy Holdings LLC & TriEnergy Inc to Chevron USA Inc: AB 28/356	Chevron USA Inc to TH Exploration LLC: AB 36/148
10*15514	9-11-12	G	L PAUL CROW	TRIENERGY HOLDINGS LLC	1/8+	718	336	N/A	N/A	N/A	N/A	N/A	N/A	N/A	N/A	TriEnergy Holdings LLC to NPAR LLC: AB 24/430	NPAR LLC to Chevron USA Inc: DB 756/332	TriEnergy Holdings LLC & TriEnergy Inc to Chevron USA Inc: AB 28/356	Chevron USA Inc to TH Exploration LLC: AB 36/148
10*15515	9-11-12	G	DESIRE L CROW	TRIENERGY HOLDINGS LLC	1/8+	718	334	N/A	N/A	N/A	N/A	N/A	N/A	N/A	N/A	TriEnergy Holdings LLC to NPAR LLC: AB 24/430	NPAR LLC to Chevron USA Inc: DB 756/332	TriEnergy Holdings LLC & TriEnergy Inc to Chevron USA Inc: AB 28/356	Chevron USA Inc to TH Exploration LLC: AB 36/148
10*15516	9-11-12	G	ROSE MARIE KIELCZEWSKI	TRIENERGY HOLDINGS LLC	1/8+	718	354	N/A	N/A	N/A	N/A	N/A	N/A	N/A	N/A	TriEnergy Holdings LLC to NPAR LLC: AB 24/430	NPAR LLC to Chevron USA Inc: DB 756/332	TriEnergy Holdings LLC & TriEnergy Inc to Chevron USA Inc: AB 28/356	Chevron USA Inc to TH Exploration LLC: AB 36/148
10*15517	9-11-12	G	DIANNE GELLNER & GARY GELLNER	TRIENERGY HOLDINGS LLC	1/8+	718	345	N/A	N/A	N/A	N/A	N/A	N/A	N/A	N/A	TriEnergy Holdings LLC to NPAR LLC: AB 24/430	NPAR LLC to Chevron USA Inc: DB 756/332	TriEnergy Holdings LLC & TriEnergy Inc to Chevron USA Inc: AB 28/356	Chevron USA Inc to TH Exploration LLC: AB 36/148

Lease ID	Parcel	Tag	Grantor, Lessor, Etc.	Grantee, Lessee, Etc.	Royalty	Deed Book/Page		Assignment	Assignment	Assignment	Assignment	Assignment	Assignment	Assignment	Assignment	Assignment	Assignment	Assignment		
10*15518	9-11-12	G	JAMES P HOLLIDAY AND JACQUELINE HOLLIDAY	TRIENERGY HOLDINGS LLC	1/8+	718	347	N/A	N/A	N/A	N/A	N/A	N/A	N/A	N/A	N/A	TriEnergy Holdings LLC to NPAR LLC: AB 24/430	NPAR LLC to Chevron USA Inc: DB 756/332	TriEnergy Holdings LLC & TriEnergy Inc to Chevron USA Inc: AB 28/356	Chevron USA Inc to TH Exploration LLC: AB 36/148
10*15519	9-11-12	G	JOHN CROW	TRIENERGY HOLDINGS LLC	1/8+	726	580	N/A	N/A	N/A	N/A	N/A	N/A	N/A	N/A	N/A	TriEnergy Holdings LLC to NPAR LLC: AB 25/449	NPAR LLC to Chevron USA Inc: DB 756/332	TriEnergy Holdings LLC & TriEnergy Inc to Chevron USA Inc: AB 28/356	Chevron USA Inc to TH Exploration LLC: AB 36/148
10*15520	9-11-12	G	TIMOTHY CROW	TRIENERGY HOLDINGS LLC	1/8+	726	582	N/A	N/A	N/A	N/A	N/A	N/A	N/A	N/A	N/A	TriEnergy Holdings LLC to NPAR LLC: AB 25/449	NPAR LLC to Chevron USA Inc: DB 756/332	TriEnergy Holdings LLC & TriEnergy Inc to Chevron USA Inc: AB 28/356	Chevron USA Inc to TH Exploration LLC: AB 36/148
10*19685	9-11-12	G	MORGAN H MOSSER AND NANCY MOSSER	TH EXPLORATION LLC	1/8+	944	445	N/A	N/A	N/A	N/A	N/A	N/A	N/A	N/A	N/A	N/A	N/A	N/A	N/A
10*21093	9-11-12	G	DUNCAN S LINN AND POLLY LU BROWN	TH EXPLORATION LLC	1/8+	952	157	N/A	N/A	N/A	N/A	N/A	N/A	N/A	N/A	N/A	N/A	N/A	N/A	N/A
10*21492	9-11-12	G	JUDITH FISK	TH EXPLORATION LLC	1/8+	957	282	N/A	N/A	N/A	N/A	N/A	N/A	N/A	N/A	N/A	N/A	N/A	N/A	N/A
10*21494	9-11-12	G	EILEEN M SLATE AND DALE A SLATE	TH EXPLORATION LLC	1/8+	957	284	N/A	N/A	N/A	N/A	N/A	N/A	N/A	N/A	N/A	N/A	N/A	N/A	N/A
10*21495	9-11-12	G	E JEN BAIRD AND GEORGE S BAIRD AMENDED REVOCABLE TRUST AGREEMENT	TH EXPLORATION LLC	1/8+	966	618	N/A	N/A	N/A	N/A	N/A	N/A	N/A	N/A	N/A	N/A	N/A	N/A	N/A
10*21843	9-11-12	G	JOHN B HOAGLAND AND PATRICIA A HOAGLAND	TH EXPLORATION LLC	1/8+	959	620	N/A	N/A	N/A	N/A	N/A	N/A	N/A	N/A	N/A	N/A	N/A	N/A	N/A
10*21923	9-11-12	G	DOROTHY JEAN BURKLE BOYD	TH EXPLORATION LLC	1/8+	953	468	N/A	N/A	N/A	N/A	N/A	N/A	N/A	N/A	N/A	N/A	N/A	N/A	N/A
10*22090	9-11-12	G	KATHERINE ANN BOYD BLAKE	TH EXPLORATION LLC	1/8+	953	473	N/A	N/A	N/A	N/A	N/A	N/A	N/A	N/A	N/A	N/A	N/A	N/A	N/A

Lease ID	Parcel	Tag	Grantor, Lessor, Etc.	Grantee, Lessee, Etc.	Royalty	Deed Book/Page	Assignment	Assignment	Assignment	Assignment	Assignment	Assignment	Assignment	Assignment	Assignment	Assignment	Assignment	Assignment
10*22153	9-11-12	G	JODY A SCHOTTLER AND THOMAS A SCHOTTLER	TH EXPLORATION LLC	1/8+	953 470	N/A	N/A	N/A	N/A	N/A	N/A	N/A	N/A	N/A	N/A	N/A	N/A
10*22462	9-11-12	G	ROBERT CALDWELL MEAD	TH EXPLORATION LLC	1/8+	954 490	N/A	N/A	N/A	N/A	N/A	N/A	N/A	N/A	N/A	N/A	N/A	N/A
10*22608	9-11-12	G	SARAH BAIRD LINN	TH EXPLORATION LLC	1/8+	966 620	N/A	N/A	N/A	N/A	N/A	N/A	N/A	N/A	N/A	N/A	N/A	N/A
10*22666	9-11-12	G	JOSEPH W LINN JR AND TAMMY S LINN	TH EXPLORATION LLC	1/8+	968 230	N/A	N/A	N/A	N/A	N/A	N/A	N/A	N/A	N/A	N/A	N/A	N/A
10*22771	9-11-12	G	KATHARINE B SILBAUGH AND DANIEL JURAY	TH EXPLORATION LLC	1/8+	970 24	N/A	N/A	N/A	N/A	N/A	N/A	N/A	N/A	N/A	N/A	N/A	N/A
10*22855	9-11-12	G	KIM O MAGHAN AND JAMES G MAGHAN	TH EXPLORATION LLC	1/8+	977 49	N/A	N/A	N/A	N/A	N/A	N/A	N/A	N/A	N/A	N/A	N/A	N/A
10*23024	9-11-12	G	KATHRYN A TAGGART AND EVERETT TAGGART JR	TH EXPLORATION LLC	1/8+	977 289	N/A	N/A	N/A	N/A	N/A	N/A	N/A	N/A	N/A	N/A	N/A	N/A
10*23059	9-11-12	G	GAIL W STEWART	TH EXPLORATION LLC	1/8+	977 287	N/A	N/A	N/A	N/A	N/A	N/A	N/A	N/A	N/A	N/A	N/A	N/A
10*23165	9-11-12	G	EDITH BOYD ORR AND WENDELL FRANKLIN ORR	TH EXPLORATION LLC	1/8+	984 68	N/A	N/A	N/A	N/A	N/A	N/A	N/A	N/A	N/A	N/A	N/A	N/A
10*23389	9-11-12	G	LEESA O THOMPSON	TH EXPLORATION LLC	1/8+	972 45	N/A	N/A	N/A	N/A	N/A	N/A	N/A	N/A	N/A	N/A	N/A	N/A
10*23427	9-11-12	G	SANDY VINCENT AND STEVEN VINCENT	TH EXPLORATION LLC	1/8+	1008 307	N/A	N/A	N/A	N/A	N/A	N/A	N/A	N/A	N/A	N/A	N/A	N/A

Lease ID	Parcel	Tag	Grantor, Lessor, Etc.	Grantee, Lessee, Etc.	Royalty	Deed Book/Page		Assignment	Assignment	Assignment	Assignment	Assignment	Assignment	Assignment	Assignment	Assignment	Assignment	Assignment
10*23652	9-11-12	G	KATHARINE ATWOOD AND MICHAEL GRITTON	TH EXPLORATION LLC	1/8+	1009	291	N/A	N/A	N/A	N/A	N/A	N/A	N/A	N/A	N/A	N/A	N/A
10*23686	9-11-12	G	RANDALL T ULLOM AND ROSALIE FERMO-ULLOM	TH EXPLORATION LLC	1/8+	1010	400	N/A	N/A	N/A	N/A	N/A	N/A	N/A	N/A	N/A	N/A	N/A
10*23687	9-11-12	G	ELIZABETH F BAIRD	TH EXPLORATION LLC	1/8+	1010	402	N/A	N/A	N/A	N/A	N/A	N/A	N/A	N/A	N/A	N/A	N/A
10*23688	9-11-12	G	MELISSA DUBOIS BAIRD	TH EXPLORATION LLC	1/8+	1010	404	N/A	N/A	N/A	N/A	N/A	N/A	N/A	N/A	N/A	N/A	N/A
10*23692	9-11-12	G	WILLIAM ATWOOD AND ELIZABETH ATWOOD	TH EXPLORATION LLC	1/8+	1010	408	N/A	N/A	N/A	N/A	N/A	N/A	N/A	N/A	N/A	N/A	N/A
10*23693	9-11-12	G	JOHN ATWOOD AND ANNETTE ATWOOD	TH EXPLORATION LLC	1/8+	1010	406	N/A	N/A	N/A	N/A	N/A	N/A	N/A	N/A	N/A	N/A	N/A
10*24222	9-11-12	G	SALVATION ARMY	TH EXPLORATION LLC	1/8+	1022	371	N/A	N/A	N/A	N/A	N/A	N/A	N/A	N/A	N/A	N/A	N/A
10*24282	9-11-12	G	CLARA OSBORNE DOUGLAS	TH EXPLORATION LLC	1/8+	1023	481	N/A	N/A	N/A	N/A	N/A	N/A	N/A	N/A	N/A	N/A	N/A
10*24296	9-11-12	G	KATHARINE D LINN	TH EXPLORATION LLC	1/8+	1023	522	N/A	N/A	N/A	N/A	N/A	N/A	N/A	N/A	N/A	N/A	N/A
10*24400	9-11-12	G	JANE W VARDY ET AL	TH EXPLORATION LLC	1/8+	1024	317	N/A	N/A	N/A	N/A	N/A	N/A	N/A	N/A	N/A	N/A	N/A
10*27947	9-11-12	G	STONE HILL MINERALS HOLDINGS LLC	TH EXPLORATION LLC	1/8+	1063	568	N/A	N/A	N/A	N/A	N/A	N/A	N/A	N/A	N/A	N/A	N/A

Lease ID	Parcel	Tag	Grantor, Lessor, Etc.	Grantee, Lessee, Etc.	Royalty	Deed Book/Page		Assignment	Assignment	Assignment	Assignment	Assignment	Assignment	Assignment	Assignment	Assignment	Assignment	Assignment
10*47051.123.1	9-11-12	G	LLOYD G BAKER	TH EXPLORATION LLC	1/8+	865	389	N/A	N/A	N/A	N/A	N/A	N/A	N/A	N/A	N/A	N/A	N/A
10*19621	9-14-1	H	MARY RUTH FROHNAPFEL	TH EXPLORATION LLC	1/8+	938	595	N/A	N/A	N/A	N/A	N/A	N/A	N/A	N/A	N/A	N/A	N/A
10*19622	9-14-1	H	KENNETH D SIBURT JR AND LORI SIBURT	TH EXPLORATION LLC	1/8+	938	597	N/A	N/A	N/A	N/A	N/A	N/A	N/A	N/A	N/A	N/A	N/A
10*19623	9-14-1	H	SANDRA SIBURT FROWEN & GEORGE FROWEN	TH EXPLORATION LLC	1/8+	938	600	N/A	N/A	N/A	N/A	N/A	N/A	N/A	N/A	N/A	N/A	N/A
10*19627	9-14-1	H	RONALD S YOUNG	TH EXPLORATION LLC	1/8+	944	192	N/A	N/A	N/A	N/A	N/A	N/A	N/A	N/A	N/A	N/A	N/A
10*19655	9-14-1	H	CHESTNUT HOLDINGS INC	TH EXPLORATION LLC	1/8+	949	309	N/A	N/A	N/A	N/A	N/A	N/A	N/A	N/A	N/A	N/A	N/A
10*19678	9-14-1	H	WILLIAM O. JOBES	TH EXPLORATION LLC	1/8+	944	188	N/A	N/A	N/A	N/A	N/A	N/A	N/A	N/A	N/A	N/A	N/A
10*19679	9-14-1	H	DAVID A DARRAH SR AND ANITA SLOUGH-DARRAH	TH EXPLORATION LLC	1/8+	946	54	N/A	N/A	N/A	N/A	N/A	N/A	N/A	N/A	N/A	N/A	N/A
10*19725	9-14-1	H	MAMIE V ARNOLD	TH EXPLORATION LLC	1/8+	944	454	N/A	N/A	N/A	N/A	N/A	N/A	N/A	N/A	N/A	N/A	N/A
10*21213	9-14-1	H	JAMES B SIBURT AND DELILA D SIBURT	TH EXPLORATION LLC	1/8+	957	1077	N/A	N/A	N/A	N/A	N/A	N/A	N/A	N/A	N/A	N/A	N/A
10*21214	9-14-1	H	VICKI J CHERRY	TH EXPLORATION LLC	1/8+	949	139	N/A	N/A	N/A	N/A	N/A	N/A	N/A	N/A	N/A	N/A	N/A

Lease ID	Parcel	Tag	Grantor, Lessor, Etc.	Grantee, Lessee, Etc.	Royalty	Deed Book/Page	Assignment	Assignment	Assignment	Assignment	Assignment	Assignment	Assignment	Assignment	Assignment	Assignment	Assignment	Assignment	
10*21215	9-14-1	H	ALAN K SIBURT ET UX	TH EXPLORATION LLC	1/8+	949 136	N/A	N/A	N/A	N/A	N/A	N/A	N/A	N/A	N/A	N/A	N/A	N/A	
10*21216	9-14-1	H	RODNEY L SIBURT	TH EXPLORATION LLC	1/8+	949 142	N/A	N/A	N/A	N/A	N/A	N/A	N/A	N/A	N/A	N/A	N/A	N/A	
10*21559	9-14-1	H	GUY L BUZZARD TRUSTEE THE GUY L BUZZARD 2017 IRREVOCABLE TRUST	TH EXPLORATION LLC	1/8+	957 388	N/A	N/A	N/A	N/A	N/A	N/A	N/A	N/A	N/A	N/A	N/A	N/A	
10*22464	9-14-1	H	DONNA KYLE	TH EXPLORATION LLC	1/8+	964 470	N/A	N/A	N/A	N/A	N/A	N/A	N/A	N/A	N/A	N/A	N/A	N/A	
10*22465	9-14-1	H	LOIS KURPIL FXA LOIS HERCULES	TH EXPLORATION LLC	1/8+	964 472	N/A	N/A	N/A	N/A	N/A	N/A	N/A	N/A	N/A	N/A	N/A	N/A	
10*22466	9-14-1	H	JUDITH MAY CONNER	TH EXPLORATION LLC	1/8+	964 468	N/A	N/A	N/A	N/A	N/A	N/A	N/A	N/A	N/A	N/A	N/A	N/A	
10*22516	9-14-1	H	SHARON RUSSELL	TH EXPLORATION LLC	1/8+	964 464	N/A	N/A	N/A	N/A	N/A	N/A	N/A	N/A	N/A	N/A	N/A	N/A	
10*22518	9-14-1	H	GEORGE EDWARDS	TH EXPLORATION LLC	1/8+	964 466	N/A	N/A	N/A	N/A	N/A	N/A	N/A	N/A	N/A	N/A	N/A	N/A	
10*22856	9-14-1	H	CHARLES W MILLER AND ESTHER JEAN MILLER	TH EXPLORATION LLC	1/8+	977 51	N/A	N/A	N/A	N/A	N/A	N/A	N/A	N/A	N/A	N/A	N/A	N/A	
10*23435	9-14-1	H	LLOYD C. ARNOLD & JUDITH C. ARNOLD	TH EXPLORATION LLC	1/8+	1008 301	N/A	N/A	N/A	N/A	N/A	N/A	N/A	N/A	N/A	N/A	N/A	N/A	
10*15604	9-11-13	I	HAYHURST COMPANY A FLORIDA PARTNERSHIP	CHESAPEAKE APPALACHIA LLC	1/8+	724 8	N/A	N/A	N/A	N/A	N/A	N/A	N/A	N/A	N/A	Chesapeake Appalachia LLC to Statoil USA Onshore Properties Inc: AB 25/582	Statoil USA Onshore Properties Inc to Chevron USA Inc: AB 30/427	Chesapeake Appalachia LLC to Chevron USA Inc: AB 30/461	Chevron USA Inc to TH Exploration LLC: AB 36/148

STATE OF WEST VIRGINIA §
COUNTY OF MARSHALL §

ASSIGNMENT AND CONVEYANCE

THIS ASSIGNMENT AND CONVEYANCE (the "Assignment") is made and entered into this 18th day of May, 2018, and made effective December 12, 2017 (the "Effective Date"), by and between AMERICAN PETROLEUM PARTNERS OPERATING, LLC, (hereinafter "Assignor") and TH EXPLORATION, LLC (hereinafter "Assignee") pursuant to the terms of that certain Acreage Trade Agreement between the Assignor and the Assignee dated December 12, 2017 (the "Acreage Trade Agreement"). Capitalized terms used but not defined herein and defined in the Acreage Trade Agreement shall have the meanings given to such terms in the Acreage Trade Agreement.

WITNESSETH:

WHEREAS, Assignor desires to assign, set over, and transfer to Assignee all of Assignor's right, title, and interest in and to those certain Oil and Gas Leases situated in Marshall County, West Virginia, as described in **Exhibit "A"**, attached hereto and made a part hereof (hereinafter the "Leases"); and

WHEREAS, Assignor desires to assign, set over, and transfer to Assignee all of Assignor's right, title, and interest in and to the Leases as described below.

NOW, THEREFORE, for good and valuable consideration, the receipt and sufficiency of which are hereby acknowledged, and subject to the limited warranties, restrictions and conditions hereinafter mentioned, the parties hereto, intending to be legally bound, do covenant and agree as follows:

1. Assignment. Assignor does hereby grant, bargain, sell, convey, deliver, assign, set over and transfer, as of the Effective Date, to Assignee, its respective successors and assigns, forever, all of Assignor's right, title and interest in and to the Leases, and the lands covered thereby, together with all rights incident thereto and appurtenances thereon.

TO HAVE AND TO HOLD such right, title and interest in and to the Leases unto Assignee or its designee, and their respective successors and assigns, forever, in accordance with the provisions of this Assignment.

2. Special Warranty. Assignor represents and warrants that Assignor has not conveyed or otherwise encumbered (other than Permitted Encumbrances) its interest in the

Marshall County
Jan Pest, Clerk
Instrument 1440860
05/25/2018 @ 02:36:09 PM
ASSIGNMENTS
Book 42 @ Page 109
Pages Recorded 9
Recording Cost \$ 15.00

RECEIVED
Office of Oil and Gas

MAR 11 2021

WV Department of
Environmental Protection

WV-AGIR-0009

04/16/2021

STATE OF WEST VIRGINIA §
 COUNTY OF MARSHALL §

for Post
 MARSHALL County 12:43:01 PM
 Instrument No 1404878
 Date Recorded 05/20/2016
 Document Type ASN
 Pages Recorded 20
 Book-Page 36-148
 Recording Fee \$20.00
 Additional \$8.00

ASSIGNMENT AND CONVEYANCE

THIS ASSIGNMENT AND CONVEYANCE (the "Assignment") is made and entered into this 17th day of May, 2016 (the "Effective Date"), by and between CHEVRON U.S.A. INC. (hereinafter "Assignor") and TH EXPLORATION, LLC (hereinafter "Assignee") pursuant to the terms of that certain Acreage Trade Agreement between the Assignor and the Assignee dated May 2, 2016 (the "Acreage Trade Agreement"). Capitalized terms used but not defined herein and defined in the Acreage Trade Agreement shall have the meanings given to such terms in the Acreage Trade Agreement.

WITNESSETH:

WHEREAS, Assignor desires to assign, set over, and transfer to Assignee all of Assignor's right, title, and interest in and to those certain Oil and Gas Leases situated in Marshall County, West Virginia, as described in Exhibit "A", and as depicted in Exhibits "A-1" and "A-2", attached hereto and made a part hereof (hereinafter the "Leases"); and

WHEREAS, Assignor desires to assign, set over, and transfer to Assignee all of Assignor's right, title, and interest in and to the Leases as described below.

NOW, THEREFORE, for good and valuable consideration, the receipt and sufficiency of which are hereby acknowledged, and subject to the limited warranties, restrictions and conditions hereinafter mentioned, the parties hereto, intending to be legally bound, do covenant and agree as follows:

1. Assignment. Assignor does hereby grant, bargain, sell, convey, deliver, assign, set over and transfer, as of the Effective Date, to Assignee, its respective successors and assigns, forever, all of Assignor's right, title and interest in and to the Leases, and the lands covered thereby, together with all rights incident thereto and appurtenances thereon, except that Assignor accepts and reserves from this Assignment the Chevron ORRI previously conveyed to Assignor and as described in that certain Memorandum of Assignment of Oil and Gas Lease Interests dated November 6, 2012 by and between Cornell Holdings Incorporated and Chevron U.S.A. Inc., which is recorded at Book 0028, Page 0239 in the Office of the County Clerk of Marshall County, West Virginia.

TO HAVE AND TO HOLD such right, title and interest in and to the Leases unto Assignee or its designee, and their respective successors and assigns, forever, in accordance with the provisions of this Assignment.

2. Special Warranty. Assignor represents and warrants that Assignor has not conveyed or otherwise encumbered (other than Permitted Encumbrances) its interest in the Conveyed Interests since the time that Assignor obtained its interests in the Leases. Assignor does covenant, promise and agree, to and with the Assignee, its respective successors and assigns, to forever specially warrant and defend the title to the Leases or portions thereof included under this Assignment, unto the Assignee and its respective successors and assigns, against the lawful claims of Assignor, and all persons claiming, or to claim, the same or any part thereof, by, through or under Assignor.

217
 RECEIVED
 Office of Oil and Gas
 MAR 11 2021
 WV Department of
 Environmental Protection

ASSIGNMENT AND BILL OF SALE

This ASSIGNMENT AND BILL OF SALE (this "Assignment") dated as of December 1, 2020 (the "Execution Date"), is made by and between EQT PRODUCTION COMPANY, a Pennsylvania corporation, with an address at 625 Liberty Avenue, Suite 1700, Pittsburgh, Pennsylvania 15222 ("EQT"), and TH EXPLORATION, LLC, a Texas limited liability company, with an address at 1320 S. University Drive, Suite 500, Fort Worth, Texas 76107 ("TH") pursuant to the terms of that certain Acreage Trade Agreement by and among EQT, TH and TH Exploration II, LLC ("TH II"), dated July 8, 2020 (the "Agreement"). EQT and TH may be referred to herein together as the "Parties", and each individually as a "Party".

RECITALS

WHEREAS, EQT desires to transfer, convey and assign to TH certain of EQT's oil and gas leasehold interests located in Marshall County, West Virginia set forth on Exhibit A attached hereto and incorporated herein ("EQT Leases") in accordance with this Assignment and the Agreement; and

WHEREAS, TH desires to receive from EQT, all of EQT's right, title and interest in and to the EQT Leases in accordance with this Assignment and the Agreement.

NOW, THEREFORE, for and in consideration of the mutual promises contained herein and in the Agreement, the benefits to be derived by each Party hereunder and under the Agreement, and other good and valuable consideration, the receipt and sufficiency of which are hereby acknowledged, the Parties hereby agree as follows:

ARTICLE I
DEFINED TERMS

1.1 *Definitions.* Capitalized terms used herein and not otherwise defined throughout this Assignment shall have the meanings given such terms in the Agreement.

ARTICLE II
ASSIGNMENT OF ASSETS

2.1 *Assignment.* Subject to the terms and conditions of this Assignment and the Agreement, EQT does hereby assign, convey and transfer to TH all of the right, title and interest of EQT in and to the following (collectively for purposes of this Assignment, the "EQT Assets"):

(a) Subject to the conveyance of the Wells Assets from EQT to TH II as described in the Agreement, the EQT Leases and appurtenances thereto (including rights of access and to install facilities), all Hydrocarbons within, produced from, derived from, or sold from the EQT Leases (and all proceeds related thereto), on and after the Valuation Date, and all Surface Contracts including but not limited to those set forth on Exhibit B attached hereto and incorporated herein (the "EQT Surface Contracts") related to the EQT Leases and such Hydrocarbons; and

(b) Copies of deeds, files and all other ownership information directly related to the acquisition, operations and maintenance of the EQT Leases, lease files for the EQT Leases

RECEIVED
Office of Oil and Gas

MAR 11 2021

WV Department of
Environmental Protection

04/16/2021



March 5, 2021

WV Department of Environmental Protection
Office of Oil & Gas
601 57th Street, SE
Charleston, WV 25304
Attention: Wade Stansberry

RE: Keith Stern N-5HM

Subject: Marshall County Route 74/3 and Route 21 Road Crossing Letter

Dear Wade:

Tug Hill Operating, LLC (THO) hereby submits this letter as confirmation that THO has obtained the right to drill, extract and produce the minerals under Marshall County Route 74/3 and Route 21 in the area reflected on the Keith Stern N-5HM well plat. THO has conducted a full title search in the relevant Court House to confirm its ownership under said County Routes and is not currently aware of any recorded document that would suggest an ownership other than THO.

If your office has any questions or concerns regarding the contents of this letter, please do not hesitate to contact me directly at 304-376-0111, or by email at amorris@tug-hilop.com.

Sincerely,

Amy L. Morris
Permitting Specialist - Appalachia

RECEIVED
Office of Oil and Gas

MAR 11 2021

WV Department of
Environmental Protection

STATE OF WEST VIRGINIA
DEPARTMENT OF ENVIRONMENTAL PROTECTION, OFFICE OF OIL AND GAS
NOTICE CERTIFICATION

Date of Notice Certification: 03/05/2021

API No. 47- 051 - _____

Operator's Well No. Keith Stern N-5HM

Well Pad Name: Keith Stern

Notice has been given:

Pursuant to the provisions in West Virginia Code § 22-6A, the Operator has provided the required parties with the Notice Forms listed below for the tract of land as follows:

State:	<u>West Virginia</u>	UTM NAD 83	Easting:	<u>526,371.68</u>
County:	<u>Marshall</u>		Northing:	<u>4,402,814.66</u>
District:	<u>Meade</u>	Public Road Access:	<u>Fish Creek Road (CR 74)</u>	
Quadrangle:	<u>Glen Easton 7.5'</u>	Generally used farm name:	<u>TH Exploration, LLC</u>	
Watershed:	<u>Fish Creek (HUC 10)</u>			

Pursuant to West Virginia Code § 22-6A-7(b), every permit application filed under this section shall be on a form as may be prescribed by the secretary, shall be verified and shall contain the following information: (14) A certification from the operator that (i) it has provided the owners of the surface described in subdivisions (1), (2) and (4), subsection (b), section ten of this article, the information required by subsections (b) and (c), section sixteen of this article; (ii) that the requirement was deemed satisfied as a result of giving the surface owner notice of entry to survey pursuant to subsection (a), section ten of this article six-a; or (iii) the notice requirements of subsection (b), section sixteen of this article were waived in writing by the surface owner; and Pursuant to West Virginia Code § 22-6A-11(b), the applicant shall tender proof of and certify to the secretary that the notice requirements of section ten of this article have been completed by the applicant.

<p>Pursuant to West Virginia Code § 22-6A, the Operator has attached proof to this Notice Certification that the Operator has properly served the required parties with the following:</p> <p>*PLEASE CHECK ALL THAT APPLY</p> <p><input type="checkbox"/> 1. NOTICE OF SEISMIC ACTIVITY or <input checked="" type="checkbox"/> NOTICE NOT REQUIRED BECAUSE NO SEISMIC ACTIVITY WAS CONDUCTED</p> <p><input checked="" type="checkbox"/> 2. NOTICE OF ENTRY FOR PLAT SURVEY or <input type="checkbox"/> NO PLAT SURVEY WAS CONDUCTED</p> <p><input type="checkbox"/> 3. NOTICE OF INTENT TO DRILL or <input checked="" type="checkbox"/> NOTICE NOT REQUIRED BECAUSE NOTICE OF ENTRY FOR PLAT SURVEY WAS CONDUCTED or</p> <p style="padding-left: 100px;"><input type="checkbox"/> WRITTEN WAIVER BY SURFACE OWNER (PLEASE ATTACH)</p> <p><input checked="" type="checkbox"/> 4. NOTICE OF PLANNED OPERATION</p> <p><input checked="" type="checkbox"/> 5. PUBLIC NOTICE</p> <p><input checked="" type="checkbox"/> 6. NOTICE OF APPLICATION</p>	<p>OOG OFFICE USE ONLY</p> <p><input type="checkbox"/> RECEIVED/ NOT REQUIRED</p> <p><input type="checkbox"/> RECEIVED</p> <p><input type="checkbox"/> RECEIVED/ NOT REQUIRED</p> <p><input type="checkbox"/> RECEIVED</p> <p><input type="checkbox"/> RECEIVED</p> <p><input type="checkbox"/> RECEIVED</p>
--	---

RECEIVED
Office of Oil and Gas
MAR 11 2021

Required Attachments:

The Operator shall attach to this Notice Certification Form all Notice Forms and Certifications of Notice that have been provided to the required parties and/or any associated written waivers. For the Public Notice, the operator shall attach a copy of the Class II Legal Advertisement with publication date verification or the associated Affidavit of Publication. The attached Notice Forms and Certifications of Notice shall serve as proof that the required parties have been noticed as required under West Virginia Code § 22-6A. Pursuant to West Virginia Code § 22-6A-11(b), the Certification of Notice to the person may be made by affidavit of personal service, the return receipt card or other postal receipt for certified mailing.

WW-6AC
(1/12)

Certification of Notice is hereby given:

THEREFORE, I Amy L. Morris, have read and understand the notice requirements within West Virginia Code § 22-6A. I certify that as required under West Virginia Code § 22-6A, I have served the attached copies of the Notice Forms, identified above, to the required parties through personal service, by registered mail or by any method of delivery that requires a receipt or signature confirmation. I certify under penalty of law that I have personally examined and am familiar with the information submitted in this Notice Certification and all attachments, and that based on my inquiry of those individuals immediately responsible for obtaining the information, I believe that the information is true, accurate and complete. I am aware that there are significant penalties for submitting false information, including the possibility of fine and imprisonment.

Well Operator:	<u>Tug Hill Operating, LLC</u>	Address:	<u>380 Southpointe Boulevard, Plaza II, Suite 200</u>
By:	<u>Amy L. Morris <i>Amy Morris</i></u>		<u>Canonsburg, PA 15317</u>
Its:	<u>Permitting Specialist - Appalachia Region</u>	Facsimile:	<u>724-338-2030</u>
Telephone:	<u>724-749-8388</u>	Email:	<u>amorris@tug-hillop.com</u>

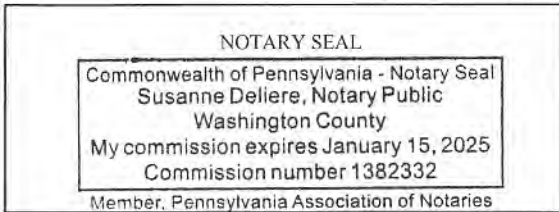

Subscribed and sworn before me this 5th day of March 2021
Susanne Deliere Notary Public
 My Commission Expires 1/15/2025

Oil and Gas Privacy Notice:

The Office of Oil and Gas processes your personal information, such as name, address and telephone number, as part of our regulatory duties. Your personal information may be disclosed to other State agencies or third parties in the normal course of business or as needed to comply with statutory or regulatory requirements, including Freedom of Information Act requests. Our office will appropriately secure your personal information. If you have any questions about our use or your personal information, please contact DEP's Chief Privacy Officer at deprivacyofficer@wv.gov.

RECEIVED
 Office of Oil and Gas
 MAR 11 2021
 WV Department of
 Environmental Protection

STATE OF WEST VIRGINIA
DEPARTMENT OF ENVIRONMENTAL PROTECTION, OFFICE OF OIL AND GAS
NOTICE OF APPLICATION

Notice Time Requirement: notice shall be provided no later than the **filing date of permit application.**

Date of Notice: 2/24/2021 **Date Permit Application Filed:** 2/25/2021

Notice of:

- PERMIT FOR ANY WELL WORK
- CERTIFICATE OF APPROVAL FOR THE CONSTRUCTION OF AN IMPOUNDMENT OR PIT

Delivery method pursuant to West Virginia Code § 22-6A-10(b)

- PERSONAL SERVICE
- REGISTERED MAIL
- METHOD OF DELIVERY THAT REQUIRES A RECEIPT OR SIGNATURE CONFIRMATION

Pursuant to W. Va. Code § 22-6A-10(b) no later than the filing date of the application, the applicant for a permit for any well work or for a certificate of approval for the construction of an impoundment or pit as required by this article shall deliver, by personal service or by registered mail or by any method of delivery that requires a receipt or signature confirmation, copies of the application, the erosion and sediment control plan required by section seven of this article, and the well plat to each of the following persons: (1) The owners of record of the surface of the tract on which the well is or is proposed to be located; (2) The owners of record of the surface tract or tracts overlying the oil and gas leasehold being developed by the proposed well work, if the surface tract is to be used for roads or other land disturbance as described in the erosion and sediment control plan submitted pursuant to subsection (c), section seven of this article; (3) The coal owner, operator or lessee, in the event the tract of land on which the well proposed to be drilled is located [sic] is known to be underlain by one or more coal seams; (4) The owners of record of the surface tract or tracts overlying the oil and gas leasehold being developed by the proposed well work, if the surface tract is to be used for the placement, construction, enlargement, alteration, repair, removal or abandonment of any impoundment or pit as described in section nine of this article; (5) Any surface owner or water purveyor who is known to the applicant to have a water well, spring or water supply source located within one thousand five hundred feet of the center of the well pad which is used to provide water for consumption by humans or domestic animals; and (6) The operator of any natural gas storage field within which the proposed well work activity is to take place. (c)(1) If more than three tenants in common or other co-owners of interests described in subsection (b) of this section hold interests in the lands, the applicant may serve the documents required upon the person described in the records of the sheriff required to be maintained pursuant to section eight, article one, chapter eleven-a of this code. (2) Notwithstanding any provision of this article to the contrary, notice to a lien holder is not notice to a landowner, unless the lien holder is the landowner. W. Va. Code R. § 35-8-5.7.a requires, in part, that the operator shall also provide the Well Site Safety Plan ("WSSP") to the surface owner and any water purveyor or surface owner subject to notice and water testing as provided in section 15 of this rule.

Application Notice WSSP Notice E&S Plan Notice Well Plat Notice is hereby provided to:

SURFACE OWNER(s)
 Name: TH Exploration, LLC (Access Road and Well Pad) ✓
 Address: 380 Southpointe Boulevard, Plaza II, Suite 200
Canonsburg, PA 15318
 Name: _____
 Address: _____

COAL OWNER OR LESSEE
 Name: CONSOL Energy, Inc. Attn: Casey Saunders ✓
 Address: 1000 CONSOL Energy Drive
Canonsburg, PA 15317

COAL OPERATOR
 Name: _____
 Address: _____

SURFACE OWNER(s) (Road and/or Other Disturbance)
 Name: _____
 Address: _____
 Name: _____
 Address: _____

SURFACE OWNER OF WATER WELL AND/OR WATER PURVEYOR(s)
 Name: *See attached list
 Address: _____

SURFACE OWNER(s) (Impoundments or Pits)
 Name: _____
 Address: _____

OPERATOR OF ANY NATURAL GAS STORAGE FIELD
 Name: _____
 Address: _____

*Please attach additional forms if necessary

RECEIVED
Office of Oil and Gas

MAR 11 2021

WV Department of
Environmental Protection

Notice is hereby given:

Pursuant to West Virginia Code § 22-6A-10(b), notice is hereby given that the undersigned well operator has applied for a permit for well work or for a certificate of approval for the construction of an impoundment or pit.

This Notice Shall Include:

Pursuant to W. Va. Code § 22-6A-10(b), this notice shall include: (1) copies of the application; (2) the erosion and sediment control plan required by section seven of this article; and (3) the well plat.

Pursuant to W. Va. Code § 22-6A-10(f), this notice shall include: (1) a statement of the time limits for filing written comments; (2) who may file written comments; (3) the name and address of the secretary for the purpose of filing the comments and obtaining additional information; and (4) a statement that the persons may request, at the time of submitting written comments, notice of the permit decision and a list of persons qualified to test water.

Pursuant to W. Va. Code R. § 35-8-5.7.a, the operator shall provide the Well Site Safety Plan to the surface owner and any water purveyor or surface owner subject to notice and water testing as provided in section 15 of this rule.

Pursuant to W. Va. Code R. § 35-8-15.2.c, this notice shall: (1) contain a statement of the surface owner's and water purveyor's right to request sampling and analysis; (2) advise the surface owner and water purveyor of the rebuttable presumption for contamination or deprivation of a fresh water source or supply; advise the surface owner and water purveyor that refusal to allow the operator to conduct a pre-drilling water well test constitutes a method to rebut the presumption of liability; (3) advise the surface owner and water purveyor of his or her independent right to sample and analyze any water supply at his or her own expense; advise the surface owner and water purveyor whether or not the operator will utilize an independent laboratory to analyze any sample; and (4) advise the surface owner and or water purveyor that he or she can obtain from the Chief a list of water testing laboratories in the subject area capable of and qualified to test water supplies in accordance with standard acceptable methods.

Additional information related to horizontal drilling may be obtained from the Secretary, at the WV Department of Environmental Protection headquarters, located at 601 57th Street, SE, Charleston, WV 25304 (304-926-0450) or by visiting www.dep.wv.gov/oil-and-gas/pages/default.aspx.

RECEIVED
Office of Oil and Gas
MAR 11 2021

Well Location Restrictions

Pursuant to W. Va. Code § 22-6A-12, Wells may not be drilled within two hundred fifty feet measured horizontally from any existing water well or developed spring used for human or domestic animal consumption. The center of well pads may not be located within six hundred twenty-five feet of an occupied dwelling structure, or a building two thousand five hundred square feet or larger used to house or shelter dairy cattle or poultry husbandry. This limitation is applicable to those wells, developed springs, dwellings or agricultural buildings that existed on the date a notice to the surface owner of planned entry for surveying or staking as provided in section ten of this article or a notice of intent to drill a horizontal well as provided in subsection (b), section sixteen of this article was provided, whichever occurs first, and to any dwelling under construction prior to that date. This limitation may be waived by written consent of the surface owner transmitted to the department and recorded in the real property records maintained by the clerk of the county commission for the county in which such property is located. Furthermore, the well operator may be granted a variance by the secretary from these distance restrictions upon submission of a plan which identifies the sufficient measures, facilities or practices to be employed during well site construction, drilling and operations. The variance, if granted, shall include terms and conditions the department requires to ensure the safety and protection of affected persons and property. The terms and conditions may include insurance, bonding and indemnification, as well as technical requirements. (b) No well pad may be prepared or well drilled within one hundred feet measured horizontally from any perennial stream, natural or artificial lake, pond or reservoir, or a wetland, or within three hundred feet of a naturally reproducing trout stream. No well pad may be located within one thousand feet of a surface or ground water intake of a public water supply. The distance from the public water supply as identified by the department shall be measured as follows: (1) For a surface water intake on a lake or reservoir, the distance shall be measured from the boundary of the lake or reservoir. (2) For a surface water intake on a flowing stream, the distance shall be measured from a semicircular radius extending upstream of the surface water intake. (3) For a groundwater source, the distance shall be measured from the wellhead or spring. The department may, in its discretion, waive these distance restrictions upon submission of a plan identifying sufficient measures, facilities or practices to be employed during well site construction, drilling and operations to protect the waters of the state. A waiver, if granted, shall impose any permit conditions as the secretary considers necessary. (c) Notwithstanding the foregoing provisions of this section, nothing contained in this section prevents an operator from conducting the activities permitted or authorized by a Clean Water Act Section 404 permit or other approval from the United States Army Corps of Engineers within any waters of the state or within the restricted areas referenced in this section. (d) The well location restrictions set forth in this section shall not apply to any well on a multiple well pad if at least one of the wells was permitted prior to the effective date of this article. (e) The secretary shall, by December 31, 2012, report to the Legislature on the noise, light, dust and volatile organic compounds generated by the drilling of horizontal wells as they relate to the well location restrictions regarding occupied dwelling structures pursuant to this section. Upon a finding, if any, by the secretary that the well location restrictions regarding occupied dwelling structures are inadequate or otherwise require alteration to address the items

WV Department of Environmental Protection

04/16/2021

examined in the study required by this subsection, the secretary shall have the authority to propose for promulgation legislative rules establishing guidelines and procedures regarding reasonable levels of noise, light, dust and volatile organic compounds relating to drilling horizontal wells, including reasonable means of mitigating such factors, if necessary.

Water Well Testing:

Pursuant to West Virginia Code § 22-6A-10(d), notification shall be made, with respect to surface landowners identified in subsection (b) or water purveyors identified in subdivision (5), subsection (b) of this section, of the opportunity for testing their water well. The operator shall provide an analysis to such surface landowner or water purveyor at their request.

Water Testing Laboratories:

Pursuant to West Virginia Code § 22-6A-10(i), persons entitled to notice pursuant to subsection (b) of this section may contact the department to ascertain the names and locations of water testing laboratories in the subject area capable and qualified to test water supplies in accordance with standard accepted methods. In compiling that list of names the department shall consult with the state Bureau for Public Health and local health departments. A surface owner and water purveyor has an independent right to sample and analyze any water supply at his or her own expense. The laboratory utilized by the operator shall be approved by the agency as being certified and capable of performing sample analyses in accordance with this section.

Rebuttable Presumption for Contamination or Deprivation of a Fresh Water Source or Supply:

W. Va. Code § 22-6A-18 requires that (b) unless rebutted by one of the defenses established in subsection (c) of this section, in any action for contamination or deprivation of a fresh water source or supply within one thousand five hundred feet of the center of the well pad for horizontal well, there is a rebuttable presumption that the drilling and the oil or gas well or either was the proximate cause of the contamination or deprivation of the fresh water source or supply. (c) In order to rebut the presumption of liability established in subsection (b) of this section, the operator must prove by a preponderance of the evidence one of the following defenses: (1) The pollution existed prior to the drilling or alteration activity as determined by a predrilling or prealteration water well test. (2) The landowner or water purveyor refused to allow the operator access to the property to conduct a predrilling or prealteration water well test. (3) The water supply is not within one thousand five hundred feet of the well. (4) The pollution occurred more than six months after completion of drilling or alteration activities. (5) The pollution occurred as the result of some cause other than the drilling or alteration activity. (d) Any operator electing to preserve its defenses under subdivision (1), subsection (c) of this section shall retain the services of an independent certified laboratory to conduct the predrilling or prealteration water well test. A copy of the results of the test shall be submitted to the department and the surface owner or water purveyor in a manner prescribed by the secretary. (e) Any operator shall replace the water supply of an owner of interest in real property who obtains all or part of that owner's supply of water for domestic, agricultural, industrial or other legitimate use from an underground or surface source with a comparable water supply where the secretary determines that the water supply has been affected by contamination, diminution or interruption proximately caused by the oil or gas operation, unless waived in writing by that owner. (f) The secretary may order the operator conducting the oil or gas operation to: (1) Provide an emergency drinking water supply within twenty-four hours; (2) Provide temporary water supply within seventy-two hours; (3) Within thirty days begin activities to establish a permanent water supply or submit a proposal to the secretary outlining the measures and timetables to be used in establishing a permanent supply. The total time in providing a permanent water supply may not exceed two years. If the operator demonstrates that providing a permanent replacement water supply cannot be completed within two years, the secretary may extend the time frame on case-by-case basis; and (4) Pay all reasonable costs incurred by the real property owner in securing a water supply. (g) A person as described in subsection (b) of this section aggrieved under the provisions of subsections (b), (e) or (f) of this section may seek relief in court... (i) Notwithstanding the denial of the operator of responsibility for the damage to the real property owner's water supply or the status of any appeal on determination of liability for the damage to the real property owner's water supply, the operator may not discontinue providing the required water service until authorized to do so by the secretary or a court of competent jurisdiction.

Written Comment:

Pursuant to West Virginia Code § 22-6A-11(a), all persons described in subsection (b), section ten of this article may file written comments with the secretary as to the location or construction of the applicant's proposed well work within thirty days after the application is filed with the secretary. All persons described in West Virginia Code § 22-6A-10(b) may file written comments as to the location or construction of the applicant's proposed well work to the Secretary at:

Chief, Office of Oil and Gas
Department of Environmental Protection
601 57th St. SE
Charleston, WV 25304
(304) 926-0450

RECEIVED
Office of Oil and Gas
MAR 11 2021
WV Department of
Environmental Protection

Such persons may request, at the time of submitting written comments, notice of the permit decision and a list of persons qualified to test water. **NOTE: YOU ARE NOT REQUIRED TO FILE ANY COMMENT.**

04/16/2021

Time Limits and Methods for Filing Comments.

The law requires these materials to be served on or before the date the operator files its Application. You have **THIRTY (30) DAYS** after the filing date to file your comments. Comments must be filed in person or received in the mail by the Chief's office by the time stated above. You may call the Chief's office to be sure of the date. Check with your postmaster to ensure adequate delivery time or to arrange special expedited handling. If you have been contacted by the well operator and you have signed a "voluntary statement of no objection" to the planned work described in these materials, then the permit may be issued at any time.

Pursuant to West Virginia Code § 22-6A-11(c)(2), Any objections of the affected coal operators and coal seam owners and lessees shall be addressed through the processes and procedures that exist under sections fifteen, seventeen and forty, article six of this chapter, as applicable and as incorporated into this article by section five of this article. The written comments filed by the parties entitled to notice under subdivisions (1), (2), (4), (5) and (6), subsection (b), section ten of this article shall be considered by the secretary in the permit issuance process, but the parties are not entitled to participate in the processes and proceedings that exist under sections fifteen, seventeen or forty, article six of this chapter, as applicable and as incorporated into this article by section five of this article.

Comment Requirements

Your comments must be in writing and include your name, address and telephone number, the well operator's name and well number and the approximate location of the proposed well site including district and county from the application. You may add other documents, such as sketches, maps or photographs to support your comments.

Disclaimer: All comments received will be placed on our web site <http://www.dep.wv.gov/oil-and-gas/Horizontal-Permits/Pages/default.aspx> and the applicant will automatically be forwarded an email notice that such comments have been submitted. The applicant will be expected to provide a response to comments submitted by any surface owner, water purveyor or natural gas storage operator noticed within the application.

Permit Denial or Condition

The Chief has the power to deny or condition a well work permit. Pursuant to West Virginia Code § 22-6A-8(d), the permit may not be issued or be conditioned, including conditions with respect to the location of the well and access roads prior to issuance if the director determines that:

- (1) The proposed well work will constitute a hazard to the safety of persons;
- (2) The plan for soil erosion and sediment control is not adequate or effective;
- (3) Damage would occur to publicly owned lands or resources; or
- (4) The proposed well work fails to protect fresh water sources or supplies.

A permit may also be denied under West Virginia Code § 22-6A-7(k), the secretary shall deny the issuance of a permit if the secretary determines that the applicant has committed a substantial violation of a previously issued permit for a horizontal well, including the applicable erosion and sediment control plan associated with the previously issued permit, or a substantial violation of one or more of the rules promulgated under this article, and in each instance has failed to abate or seek review of the violation within the time prescribed by the secretary pursuant to the provisions of subdivisions (1) and (2), subsection (a), section five of this article and the rules promulgated hereunder, which time may not be unreasonable.

Pursuant to West Virginia Code § 22-6A-10(g), any person entitled to submit written comments to the secretary pursuant to subsection (a), section eleven of this article, shall also be entitled to receive from the secretary a copy of the permit as issued or a copy of the order modifying or denying the permit if the person requests receipt of them as a part of the written comments submitted concerning the permit application. Such persons may request, at the time of submitting written comments, notice of the permit decision and a list of persons qualified to test water.

RECEIVED
Office of Oil and Gas
MAR 11 2021
WV Department of
Environmental Protection

WW-6A
(8-13)

API NO. 47- 051 - 02376
OPERATOR WELL NO. see attached list
Well Pad Name: Keith Stern

Notice is hereby given by:

Well Operator: Tug Hill Operating, LLC
Telephone: 724-749-8388
Email: amiller@tug-hillop.com *anyglovic*

Address: 380 Southpointe Boulevard, Plaza II, Suite 200
Canonsburg, PA 15317
Facsimile: 724-338-2030

Oil and Gas Privacy Notice:

The Office of Oil and Gas processes your personal information, such as name, address and telephone number, as part of our regulatory duties. Your personal information may be disclosed to other State agencies or third parties in the normal course of business or as needed to comply with statutory or regulatory requirements, including Freedom of Information Act requests. Our office will appropriately secure your personal information. If you have any questions about our use or your personal information, please contact DEP's Chief Privacy Officer at depprivacyofficer@wv.gov.

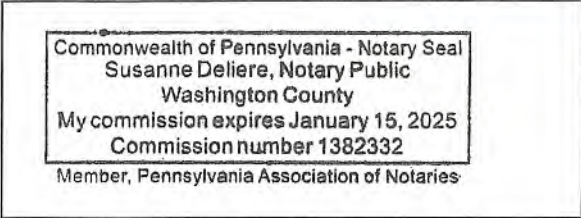

Subscribed and sworn before me this 23rd day of February, 2021
Susanne Deliere Notary Public
My Commission Expires 1/15/2025

RECEIVED
Office of Oil and Gas
MAR 11 2021
WV Department of
Environmental Protection

04/16/2021

Exhibit WW-6A**Supplement Pg. 1A**

Tug Hill Operating, LLC
 380 Southpointe Blvd, Suite 200
 Cannonsburg, PA 15137

Residences within Two-Thousand Feet (2,000')

Well: KEITH STERN N – 5HM
 District: Meade (House #'s 1-5)
 State: WV

There are five (5) residences, no businesses, no churches, no schools or no emergency facilities within two-thousand feet (2,000') of the above referenced well location.

<p>House 1 TM 14 Pcl. 20 William K. Stern, Et Ux Phone: 304-843-1478 (Per Address – Keith, Betty & Ginger Sue Stern) ✓ Physical Address: 14912 Fish Creek Rd. Glen Easton, WV 26039 Tax Address: Same</p>	<p>House 2 TM 14 Pcl. 20.1 William K. Stern, Et Ux Phone: 304-843-1478 (Per Address – Keith, Betty & Ginger Sue Stern) ✓ Physical Address: 15056 Fish Creek Rd. Glen Easton, WV 26039 Tax Address: 14912 Fish Creek Rd. Glen Easton, WV 26039</p>	<p>House 3 TM 14 Pcl. 21 Eleanore M. Fox Est. Phone: 304-845-6016 (Per Tax Address – Thomas Fox) ✓ Physical Address: None Found – Appears to be an old home. Tax Address: 100 Lynn Camp Ln. Glen Easton, WV 26039-9707</p>
<p>House 4 TM 14 Pcl. 27 Patrick J. Shellhase Phone: 304-845-0742; 304-810-0258 ✓ Physical Address: 593 Crow Dr. Glen Easton, WV 26039 Tax Address: 2300 7th St. Moundsville, WV 26041</p>	<p>House 5 TM 14 Pcl. 25 Patricia A. Dugas Phone: None Found ✓ Physical Address: 681 Crow Dr. Glen Easton, WV 26039 Tax Address: Same</p>	

RECEIVED
 Office of Oil and Gas
 MAR 11 2021
 WV Department of
 Environmental Protection

04/16/2021

**WW-6A Notice of Application
Well Number Attachment**

Keith Stern N-1HM
Keith Stern N-2HM
Keith Stern N-3HM
Keith Stern N-4HM
Keith Stern N-5HM
Keith Stern N-6HM (47-051-02098)
Keith Stern N-7HM (47-051-02101)
Keith Stern S-8HM (47-051-02103)
Keith Stern S-9HM (47-051-02102)
Keith Stern S-10HM (47-051-02105)
Keith Stern S-12HM (47-051-02104)

RECEIVED
Office of Oil and Gas
MAR 11 2021
WV Department of
Environmental Protection

04/16/2021

4705102376

PROPOSED KEITH STERN N - 5HM

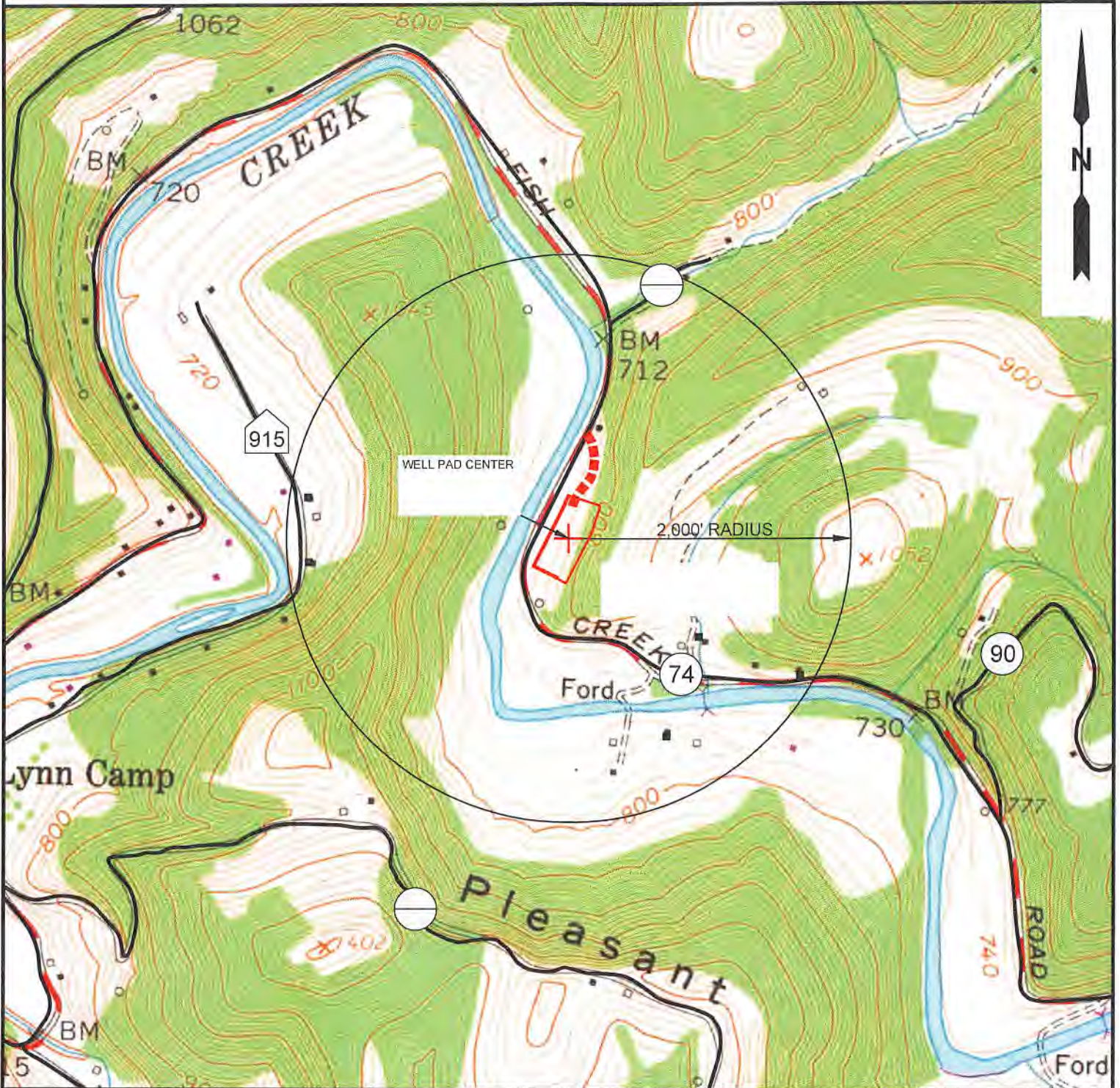

NOTE: THERE APPEARS TO BE FIVE (5) POSSIBLE WATER SOURCES WITHIN 2,000'.

RECEIVED
Office of Oil and Gas

MAR 11 2021



12 Vanhook Drive | P.O. Box 850 | Glenville, WV 26031 | 304.462.5634
 1412 Kanawha Boulevard, East | Charleston, WV 25303 | 304.346.3152
 254 First Techkey Square | Beckley, WV 25801 | 854.253.5258
 slswv.com

TOPO SECTION:		OPERATOR:	
GLEN EASTON 7.5'		PREPARED FOR: TUG HILL OPERATING, LLC 380 SOUTHPOINTE BLVD SUITE 200 CANONSBURG, PA 15317	
COUNTY	DISTRICT		
MARSHALL	MEADE		
DRAWN BY	JOB NO.	DATE	SCALE
K.G.M.	8811	08/24/2020	1" = 1000'



WV Department of
Environmental Protection
TUG HILL
OPERATING

04/16/2021

STATE OF WEST VIRGINIA
DEPARTMENT OF ENVIRONMENTAL PROTECTION, OFFICE OF OIL AND GAS
NOTICE OF ENTRY FOR PLAT SURVEY

Notice Time Requirement: Notice shall be provided at least **SEVEN (7)** days but no more than **FORTY-FIVE (45)** days prior to entry

Date of Notice: 12/11/17 **Date of Planned Entry:** 12/18/17

Delivery method pursuant to West Virginia Code § 22-6A-10a

- PERSONAL SERVICE
 REGISTERED MAIL
 METHOD OF DELIVERY THAT REQUIRES A RECEIPT OR SIGNATURE CONFIRMATION

Pursuant to West Virginia Code § 22-6A-10(a), Prior to filing a permit application, the operator shall provide notice of planned entry on to the surface tract to conduct any plat surveys required pursuant to this article. Such notice shall be provided at least seven days but no more than forty-five days prior to such entry to: (1) The surface owner of such tract; (2) to any owner or lessee of coal seams beneath such tract that has filed a declaration pursuant to section thirty-six, article six, chapter twenty-two of this code; and (3) any owner of minerals underlying such tract in the county tax records. The notice shall include a statement that copies of the state Erosion and Sediment Control Manual and the statutes and rules related to oil and gas exploration and production may be obtained from the Secretary, which statement shall include contact information, including the address for a web page on the Secretary's web site, to enable the surface owner to obtain copies from the secretary.

Notice is hereby provided to:

SURFACE OWNER(s) ✓

Name: TH Exploration, LLC (Access Road and Well Pad)

Address: 380 Southpointe Boulevard, Plaza II, Suite 200
Canonsburg, PA 15318

Name: _____

Address: _____

Name: _____

Address: _____

COAL OWNER OR LESSEE ✓

Name: Consol Energy, Inc.

Address: CNX Center, 1000 Consol Energy Drive
Canonsburg, PA 15317

MINERAL OWNER(s) ✓

Name: William K. and Betty L. Stern

Address: 14912 Fish Creek Road
Glen Easton, WV 26039

*please attach additional forms if necessary

Notice is hereby given:

Pursuant to West Virginia Code § 22-6A-10(a), notice is hereby given that the undersigned well operator is planning entry to conduct a plat survey on the tract of land as follows:

State: <u>West Virginia</u>	Approx. Latitude & Longitude: <u>39.7748867; -80.6920362</u>
County: <u>Marshall</u>	Public Road Access: <u>Fish Creek Road (County Route 74)</u>
District: <u>Meade</u>	Watershed: <u>Fish Creek (HUC 10)</u>
Quadrangle: <u>Glen Easton 7.5'</u>	Generally used farm name: <u>TH Exploration, LLC</u>

Copies of the state Erosion and Sediment Control Manual and the statutes and rules related to oil and gas exploration and production may be obtained from the Secretary, at the WV Department of Environmental Protection headquarters, located at 601 57th Street, SE, Charleston, WV 25304 (304-926-0450). Copies of such documents or additional information related to horizontal drilling may be obtained from the Secretary by visiting www.dep.wv.gov/oil-and-gas/pages/default.aspx.

Notice is hereby given by:

Well Operator: Tug Hill Operating, LLC

Telephone: 724-749-8388

Email: amiller@tug-hillop.com

Address: 380 Southpointe Boulevard, Plaza II, Suite 200
Canonsburg, PA 15317

Facsimile: 724-338-2030

RECEIVED
Office of Oil and Gas
MAR 11 2021
WV Department of
Environmental Protection

Oil and Gas Privacy Notice:

The Office of Oil and Gas processes your personal information, such as name, address and telephone number, as part of our regulatory duties. Your personal information may be disclosed to other State agencies or third parties in the normal course of business or as needed to comply with statutory or regulatory requirements, including Freedom of Information Act requests. Our office will appropriately secure your personal information. If you have any questions about our use or your personal information, please contact DEP's Chief Privacy Officer at depprivacyofficer@wv.gov.

STATE OF WEST VIRGINIA
DEPARTMENT OF ENVIRONMENTAL PROTECTION, OFFICE OF OIL AND GAS
NOTICE OF PLANNED OPERATION

Notice Time Requirement: notice shall be provided no later than the **filing date of permit application.**

Date of Notice: 02/24/2021 **Date Permit Application Filed:** 03/08/2021

Delivery method pursuant to West Virginia Code § 22-6A-16(c)

CERTIFIED MAIL HAND
RETURN RECEIPT REQUESTED DELIVERY

Pursuant to W. Va. Code § 22-6A-16(c), no later than the date for filing the permit application, an operator shall, by certified mail return receipt requested or hand delivery, give the surface owner whose land will be used for the drilling of a horizontal well notice of the planned operation. The notice required by this subsection shall include: (1) A copy of this code section; (2) The information required to be provided by subsection (b), section ten of this article to a surface owner whose land will be used in conjunction with the drilling of a horizontal well; and (3) A proposed surface use and compensation agreement containing an offer of compensation for damages to the surface affected by oil and gas operations to the extent the damages are compensable under article six-b of this chapter. (d) The notices required by this section shall be given to the surface owner at the address listed in the records of the sheriff at the time of notice.

Notice is hereby provided to the SURFACE OWNER(s)

(at the address listed in the records of the sheriff at the time of notice):

Name: TH Exploration, LLC Name: _____
Address: 380 Southpointe Boulevard, Plaza II, Suite 200 Address: _____
Canonsburg, PA 15318 _____

Notice is hereby given:

Pursuant to West Virginia Code § 22-6A-16(c), notice is hereby given that the undersigned well operator has developed a planned operation on the surface owner's land for the purpose of drilling a horizontal well on the tract of land as follows:

State:	<u>West Virginia</u>	UTM NAD 83	Easting:	<u>526,371.68</u>
County:	<u>Marshall</u>		Northing:	<u>4,402,814.66</u>
District:	<u>Meade</u>	Public Road Access:	<u>Fish Creek Road (County Route 74)</u>	
Quadrangle:	<u>Glen Easton 7.5'</u>	Generally used farm name:	<u>TH Exploration, LLC</u>	
Watershed:	<u>Fish Creek (HUC 10)</u>			

This Notice Shall Include:

Pursuant to West Virginia Code § 22-6A-16(c), this notice shall include: (1) A copy of this code section; (2) The information required to be provided by **W. Va. Code § 22-6A-10(b)** to a surface owner whose land will be used in conjunction with the drilling of a horizontal well; and (3) A proposed surface use and compensation agreement containing an offer of compensation for damages to the surface affected by oil and gas operations to the extent the damages are compensable under article six-b of this chapter. Additional information related to horizontal drilling may be obtained from the Secretary, at the WV Department of Environmental Protection headquarters, located at 601 57th Street, SE, Charleston, WV 25304 (304-926-0450) or by visiting www.dep.wv.gov/oil-and-gas/pages/default.aspx.

Well Operator: Tug Hill Operating, LLC
Telephone: 724-749-8388
Email: amiller@tug-hillop.com

Address: 380 Southpointe Boulevard, Plaza II, Suite 200
Canonsburg, PA 15317
Facsimile: 724-338-2030

RECEIVED
Office of Oil and Gas
MAR 11 2021
WV Department of
Environmental Protection

Oil and Gas Privacy Notice:

The Office of Oil and Gas processes your personal information, such as name, address and telephone number, as part of our regulatory duties. Your personal information may be disclosed to other State agencies or third parties in the normal course of business or as needed to comply with statutory or regulatory requirements, including Freedom of Information Act requests. Our office will appropriately secure your personal information. If you have any questions about our use or your personal information, please contact DEP's Chief Privacy Officer at depprivacyofficer@wv.gov.



WEST VIRGINIA DEPARTMENT OF TRANSPORTATION

Division of Highways

1900 Kanawha Boulevard East • Building Five • Room 110
Charleston, West Virginia 25305-0430 • (304) 558-3505

August 20, 2020 ✓

Byrd E. White, III
Secretary of Transportation

Jimmy Wriston, P. E.
Deputy Secretary/
Acting Commissioner

James A. Martin, Chief
Office of Oil and Gas
Department of Environmental Protection
601 57th Street, SE
Charleston, WV 25304

Subject: DOH Permit for the Keith Stern Pad, Marshall County
Keith Stern N-5HM Well site ✓

Dear Mr. Martin,

This well site will be accessed from a DOH permit #06-2018-0068 issued to Tug Hill Operating for access to the State Road for a well site located off Marshall County Route 74 SLS.

This operator is in compliance with §22-6A-20 of the WV Code. Operator has signed a STATEWIDE OIL AND GAS ROAD MAINTENANCE BONDING AGREEMENT and provided the required Bond. This operator is currently in compliance with the DOH OIL AND GAS POLICY dated October 1, 2018.

Very Truly Yours,

Gary K. Clayton, P.E.
Regional Maintenance Engineer
Central Office O&G Coordinator

RECEIVED
Office of Oil and Gas
MAR 11 2021
WV Department of
Environmental Protection

Cc: Amy Morris
Tug Hill Operating
CH, OM, D-6
File



PLANNED ADDITIVES TO BE USED IN FRACTURING OR STIMULATION

Keith Stern Wells

PRODUCT NAME:	CHEMICAL DESCRIPTION:	PRODUCT USE:	HAZARDOUS COMPONENT:
GBW-20C	Hemicellulase Breaker	Breaker - Water	None
ALPHA 1427		Biocide	Glutaraldehyde – CAS#000111-30-8 Quaternary ammonium chloride CAS# 007173-51-5 Alky dimethyl benzyl ammonium Chloride (C12-16) – CAS#068424-85-1 Ethanol – CAS# 000064-17-5 Water – CAS# 007732-18-5
FRAC SAND	Silica Sand (various Mesh sizes)	Proppant	Crystalline silica (quartz) CAS# 14808-60-7
S-8C, Sand	Silica Sand (100 mesh)	Sand	Silica – CAS# 14808-60-7
GW-3LDF		Gellant - Water	Petroleum Distillate Blend – Proprietary, (Not Associated with Diesel Fuel) Guar gum – CAS# 009000-30-0
FRW-18		Friction Reducer	Hydrotreated light distillate CAS# 064742-47-8
Scaletrol		Scale Inhibitor	Ethylene glycol – CAS# 000107-21-1 Diethylene glycol – CAS# 000111-46-6

RECEIVED
Office of Oil and Gas
MAR 11 2021
WV Department of Environmental Protection

WEST VIRGINIA COUNTY MAP



**WVDEP OOG
ACCEPTED AS-BUILT**

WJ 7/17/2020

Keith Stern Well Site
Site Design, Construction Plan, &
Erosion and Sediment Control Plans
Tug Hill Operating
Marshall County
Meade District
Latitude 39.77487986°
Longitude -80.69201248°
Middle Fish Creek Watershed

Pertinent Site Information
Keith Stern Well Site
Emergency Number: 304-845-1920
Meade District, Marshall County, WV
Watershed: Middle Fish Creek Watershed
Site #1 Address

Tug Hill Contact Number: 1-877-632-3400

Property Owner Information - Keith Stern Well Site

Meade District - Marshall County					
Tract	Tract #	Acres	Owner	Legal Description	Map Reference
Tract 1	14241	4.33	Tug Hill Operating, LLC
Tract 2	14242	4.33	Tug Hill Operating, LLC

Exhibit A: As-Built



US 2011 State Plane Coordinate System
North Zone, NAD83
Elevation Datum is NAVD83
Horizontal Projection is UTM
and UTM Zone Numbers

Access Road

Owner	Tract #	Acres	Width
Tug Hill Operating, LLC	14241	4.33	75'

Disturbed Area

Category	Area (Acres)
Well Pad Construction	1.20
Access Road Construction	0.15
Clearing	0.10
Excavation	0.05
Other	0.00
Total Disturbed Area	1.50

Keith Stern Well Site Quantities

Location	Volume (CY)	Weight (Tons)	Notes
Well Pad	1,500	150	...
Access Road	1,000	100	...
Clearing	1,000	100	...
Excavation	500	50	...
Total	4,000	400	

Section	Point	Easting (ft)	Northing (ft)
S1-N1	1	1000.00	1000.00
	2	1000.00	1000.00
	3	1000.00	1000.00
	4	1000.00	1000.00
S1-N2	1	1000.00	1000.00
	2	1000.00	1000.00
	3	1000.00	1000.00
	4	1000.00	1000.00
S1-N3	1	1000.00	1000.00
	2	1000.00	1000.00
	3	1000.00	1000.00
	4	1000.00	1000.00
S1-N4	1	1000.00	1000.00
	2	1000.00	1000.00
	3	1000.00	1000.00
	4	1000.00	1000.00

RECEIVED
Office of Oil and Gas
MAR 09 2021
WV Department of
Environmental Protection



THIS DOCUMENT
PREPARED FOR
TUG HILL
OPERATING



Cover Sheet
Keith Stern Well Site
Meade District
Marshall County, WV

USGS 7.5' Quadrangle: Glen Estee
Watershed: Middle Fish Creek

Site Locations (NAD 27)				Site Locations (NAD 83)			
Station	Latitude (N)	Longitude (W)	UTM Zone	Station	Latitude (N)	Longitude (W)	UTM Zone
1	39.77487986	-80.69201248	18Q	1	39.77487986	-80.69201248	18Q
2	39.77487986	-80.69201248	18Q	2	39.77487986	-80.69201248	18Q

Approach Route:
From the intersection of OH Rt 7 and WV Rt 2 near
Martinsville, WV, Travel North on WV Rt 2 for 13.8 mi. Turn
Right onto Co Rt 14 (Fish Creek Rd). Follow Co Rt 14 for 1.1
mi. Turn Right onto East Rt 2 (Continue on Co Rt 74). Follow
East Rt 2 for 0.2 mi. Turn sharp Left onto Co Rt 74 (Fish
Creek Rd). Follow Co Rt 74 for 2.1 mi. The site entrance will
be on the Left (southeast) side of the road.

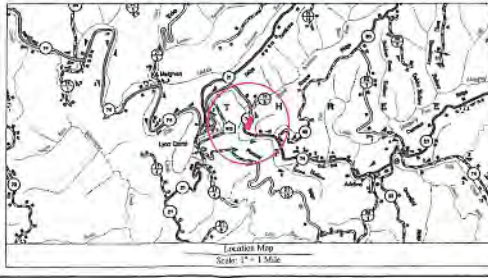

- Well Location Restrictions:**
- *10' from boundaries (except as noted) and 5' from adjacent property lines.
 - *25' from existing and proposed structures and 5' from existing and proposed utility lines.
 - *25' from existing and proposed structures and 5' from existing and proposed utility lines.
 - *10' from the edge of easements to a newly constructed tract owner.
 - *100' of a surface or ground water exhibit is prohibited.
 - *100' Well Location Restrictions of WV Code 22-6-4.2.

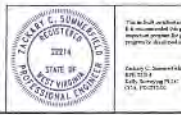

Sheet

Sheet	Description
1	Cover Sheet
V1	Schedule of Quantities
N1-N4	Site Notes
2	Pre-Construction Site Conditions
3	Site Soil Map
4	Clearing Exhibit
5	Overall Plan View
6	Plan View
7	Cross Sections - Well Pad
8	Cross Sections - Access Road
G1-G3	Geotechnical Exhibits
L1-L3	Landowner Disturbed Area Exhibits
S1	Site Reclamation
M1-M2	Production Exhibit
D1-D2	Erosion and Sediment Control Details
R1	Access Road Details
P1	Pad Details

Project Contacts

The Hill Operating
Laura M. White, Regulatory Analyst
25-682-2001 (WV) or 304-326-7026 (Out)
Glen R. Baker, V.P. Production
617-423-1300 (Out)

The Hill Operating, LLC
100 S. Mountain Blvd
Sandy Springs, GA 30328
Cantonment, GA 30114

Geotechnical:
Geotechnical Engineering, Inc.
1000 S. Mountain Blvd
Sandy Springs, GA 30328

Environmental:
Watershed Assessment & Remediation Services
1000 S. Mountain Blvd
Sandy Springs, GA 30328

Engineering Information:
The geologic information shown herein is based on
aerial photography by Bluebird-Aerial Mapping Service, WV

MISS UTILITY OF WEST VIRGINIA
1-800-245-4848
West Virginia Public Service Commission
174 State Capitol Building
Martinsville, WV 26150

811
Know what's below.
Call before you dig.

The Hill Operating will obtain an Encroachment Permit (Form NSM-109) from the WV Department of Transportation, Division of Highways.

The WV Mines Division was contacted. Previous Curtains mining activities are not within the AEL.

WVDEP Wellbore files show that there are no active and/or abandoned gas wells within the AEL.

Platification Conditions

Do not construct within the platification boundaries.	NO
Do not construct within the platification boundaries.	NO
Do not construct within the platification boundaries.	NO
Do not construct within the platification boundaries.	NO
Do not construct within the platification boundaries.	NO
Do not construct within the platification boundaries.	NO
Do not construct within the platification boundaries.	NO
Do not construct within the platification boundaries.	NO
Do not construct within the platification boundaries.	NO
Do not construct within the platification boundaries.	NO

Date: 06/22/2020
Scale: As Shown
Designed by: JS
Title: Site Map
Sheet: 1 of 9

Keith Stern Well Site
Tug Hill Operating
Exhibit A: As-Built

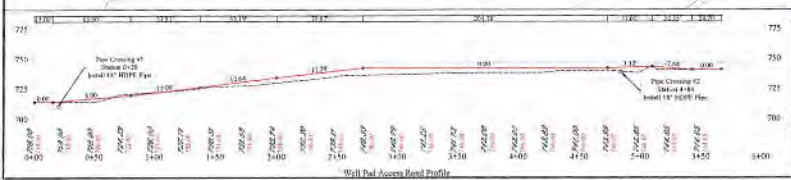
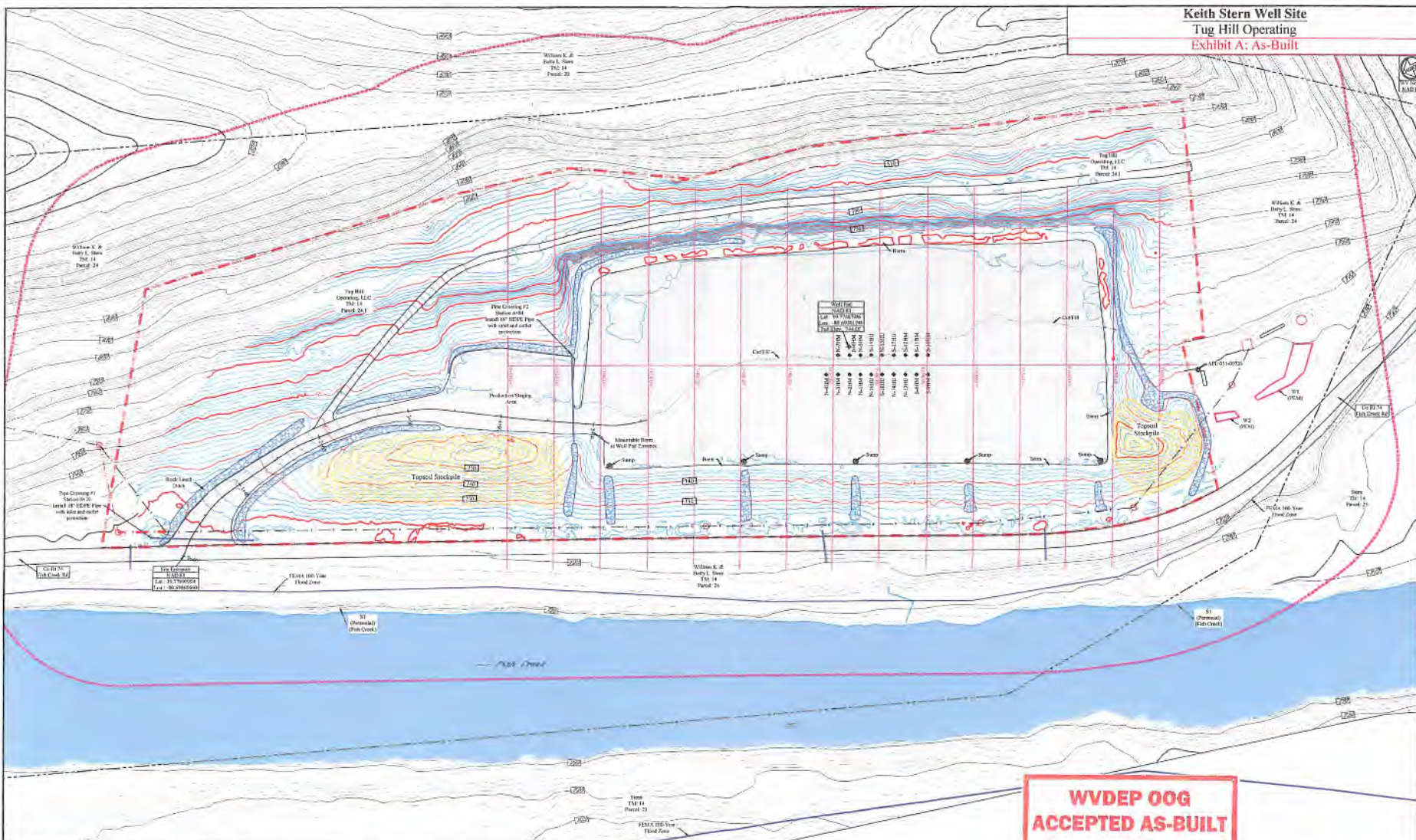

Disturbed Area	
Well Pad Construction	4.52 AC
Access Road Construction	15.15 AC
Tractor Erosion Control	2.50 AC
Topsoil Stockpile	4.50 AC
Final Disturbed Area	16.67 AC
Additional Information	
Total Wetland Area Disturbed	4.81 AC
Total Linear Feet of Access Road	565.17
Sticker Count	317 - Final
Sticker Count	1424 - Final
Sticker Length	100'
Sticker Spacing	360'-0"
Sticker Access Road Construction	100'

WVDEP OOG
ACCEPTED AS-BUILT
WJL 7/7/2020

Legend	
[Symbol]	Original Ground 2' Contour
[Symbol]	Original Ground 10' Contour
[Symbol]	As-Built 2' Contour
[Symbol]	As-Built 10' Contour
[Symbol]	Center of Stockpile
[Symbol]	12" Drifts
[Symbol]	12" Gravel Filter Rock
[Symbol]	24" Gravel Filter Rock
[Symbol]	Line of Disturbance
[Symbol]	Line of Interest
[Symbol]	Drainage Ditch Line
[Symbol]	Drainage Utility Location
[Symbol]	Existing Erosion Control
[Symbol]	Final Wetland
[Symbol]	Proposed Wetland
[Symbol]	Proposed Stream
[Symbol]	Proposed Stream
[Symbol]	Proposed Stream
[Symbol]	Proposed Stream
[Symbol]	Proposed Stream
[Symbol]	Proposed Stream
[Symbol]	Proposed Stream
[Symbol]	Proposed Stream
[Symbol]	Proposed Stream
[Symbol]	Proposed Stream
[Symbol]	Proposed Stream
[Symbol]	Proposed Stream

TUG HILL OPERATING
Keith Stern Site
 Mineable District
 Marshall County, WV
 Date: 7/7/2020
 Scale: As Shown
 Prepared By: JLS
 File No:
 Sheet 6 of 9