

**KNOB CREEK S LEASE  
WELL 8HM  
TUG HILL OPERATING**

T.H. LATITUDE 39°47'30"  
B.H. LATITUDE 39°47'30"

(S.P.C. NORTH ZONE) (UTM(M) ZONE 17 NORTH)

NAD'83 S.P.C.(FT)	N. 464,885.90	E. 1,629,676.72
NAD'83 GEO.	LAT-(N) 39.770108	LONG-(W) 80.705450
NAD'83 UTM (M)	N. 4,402,283.49	E. 525,226.79
<u>LANDING POINT</u>		
NAD'83 S.P.C.(FT)	N. 465,389.7	E. 1,629,686.6
NAD'83 GEO.	LAT-(N) 39.771490	LONG-(W) 80.705617
NAD'83 UTM (M)	N. 4,402,436.8	E. 525,212.0
<u>BOTTOM HOLE</u>		
NAD'83 S.P.C.(FT)	N. 463,770.2	E. 1,630,499.6
NAD'83 GEO.	LAT-(N) 39.767076	LONG-(W) 80.702470
NAD'83 UTM (M)	N. 4,401,947.8	E. 525,483.2

T.H. LONGITUDE 80°40'00"  
B.H. LONGITUDE 80°40'00"

MAP/PARCEL	ADJOINING SURFACE OWNER LIST	ACRES
9-13-13.1	THOMAS JOHN FOX	0.827
9-14-28	CHARLES R. SCHELLHASE, ET UX	3.029
9-14-29	ANDREW FASOULETOS, ET UX	0.209
9-14-29.1	ANDREW FASOULETOS, ET UX	1.171
9-14-30	WILLIAM C. GROFT, ET UX	0.35
9-14-31	WILFORD F. NELSON, JR., ET UX	0.954
9-14-32	TWILA C. COFFIELD	0.583
9-14-32.1	TWILA C. COFFIELD	0.184
9-14-35	PAUL G. FOX	0.338
9-14-36	MARGARET FOX - LIFE	1600 SQ. FT.
9-14-37	MARGARET FOX - LIFE	LOT (ASSD)
9-14-38	MARGARET FOX - LIFE	0.631
9-14-39	MARGARET FOX - LIFE	8675 SQ. FT.
9-14-40	MARGARET FOX - LIFE	19,560 SQ. FT.
9-14-41	MARGARET FOX - LIFE	9165 SQ. FT.
9-14-43	JAMES G. FOX	0.66
9-14-44.1	GEORGE R. TAYLOR, ET UX	4.423
9-14-51	GEORGE R. TAYLOR, ET UX	1.621
9-14-52	JAMES E. PEELMAN	0.439
9-14-53	JAMES E. PEELMAN	0.555
9-14-54	RICHARD L. HARVETH, ET UX	1.649
9-16-13.2	ELEANOR M. FOX EST.	1.570
9-16-13.4	JOHN FOX	0.533
9-16-14	LYNN CAMP METHODIST CHURCH	0.762
9-16-15.1	ERIC J. YOUNG	1.98
9-16-16	CLINTON B. WHITELATCH, SR., ET UX ESTS	1 AC. 3 6/10 PO.
9-16-17	ELEANOR M. FOX EST.	0.741
9-16-18.1	ROBIN D. & DAVID G. STEWART	3.333

**REFERENCES**

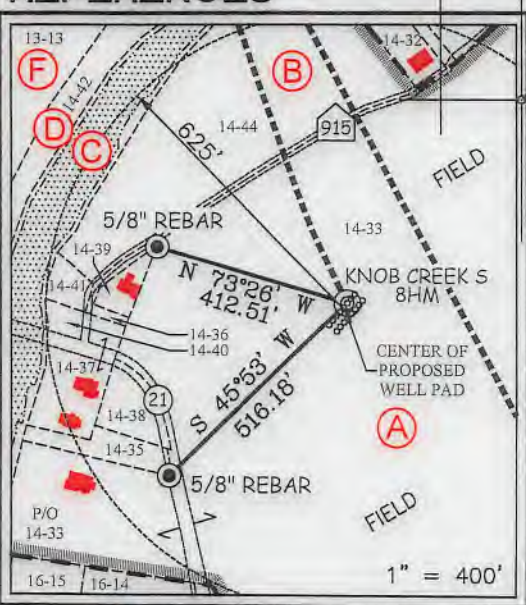

**NOTES ON SURVEY**

- NO WATER WELLS WERE FOUND WITHIN 250' OF PROPOSED GAS WELL. NO AGRICULTURAL BUILDINGS ≥ 2500 SQ. FT. WERE FOUND WITHIN 625' OF THE CENTER OF PROPOSED WELL PAD.
- SEE REFERENCES FOR DWELLINGS LOCATED WITHIN 625' OF THE CENTER OF PROPOSED WELL PAD.
- WELL SPOT CIRCLE & TOPO MARK SCALE IS 1"=2000'.
- BASED ON WV DOT COUNTY ROUTE 74 IS A 40' STRIP OF LAND ACQUIRED IN NUMEROUS DEEDS.

**SLS**  
Land & Energy Development  
Solutions from the ground up.  
P.O. Box 150 | 12 Vanhorn Drive | Glenville, WV 26351 | (304) 462-8634  
www.slswe.com

I THE UNDERSIGNED, HEREBY CERTIFY THAT THIS PLAT IS CORRECT TO THE BEST OF MY KNOWLEDGE AND BELIEF AND SHOWS ALL THE INFORMATION REQUIRED BY LAW AND THE REGULATIONS ISSUED AND PRESCRIBED BY THE DIVISION OF ENVIRONMENTAL PROTECTION.

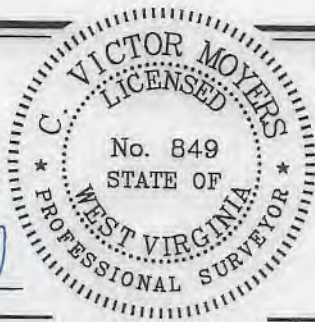

P.S. 849 *C. Victor Moyers*

(+) DENOTES LOCATION OF WELL ON UNITED STATES TOPOGRAPHIC MAPS.

DATE JULY 27, 20 18  
REVISED SEPTEMBER 30, 20 19  
OPERATORS WELL NO. KNOB CREEK S-8HM  
API WELL NO. 47 - 051 - 02283  
STATE COUNTY PERMIT

MINIMUM DEGREE OF ACCURACY 1 / 2500 FILE NO. 8789P8HMR.dwg  
KNOB CREEK S-8HM REV4  
HORIZONTAL & VERTICAL CONTROL DETERMINED BY DGPS (SURVEY GRADE TIE TO CORS NETWORK) SCALE 1" = 2000'

STATE OF WEST VIRGINIA  
DIVISION OF ENVIRONMENTAL PROTECTION  
OFFICE OF OIL AND GAS



WELL TYPE: OIL  GAS  LIQUID INJECTION  WASTE DISPOSAL  IF "GAS" PRODUCTION  STORAGE  DEEP  SHALLOW

LOCATION: GROUND = 727.50' ELEVATION PROPOSED = 734.67' WATERSHED FISH CREEK (HUC 10)  
DISTRICT MEADE COUNTY MARSHALL QUADRANGLE GLEN EASTON 7.5'

SURFACE OWNER DAVID LEE FRANKLIN ACREAGE 65.824±  
ROYALTY OWNER DAVID LEE FRANKLIN, ET AL - SEE WW-6A1 ACREAGE 65.824±  
PROPOSED WORK: LEASE NO. SEE WW-6A1  
DRILL  CONVERT  DRILL DEEPER  REDRILL  FRACTURE OR STIMULATE  PLUG OFF OLD FORMATION  PERFORATE NEW FORMATION  PLUG AND ABANDON  CLEAN OUT AND REPLUG  OTHER   
PHYSICAL CHANGE IN WELL (SPECIFY) \_\_\_\_\_ TARGET FORMATION MARCELLUS  
ESTIMATED DEPTH TVD: 6,353' / TMD: 8,610'

WELL OPERATOR TUG HILL OPERATING, LLC  
ADDRESS 1320 SOUTH UNIVERSITY DRIVE, SUITE 500  
FORT WORTH, TX 76107

DESIGNATED AGENT DIANNA STAMPER  
ADDRESS CT CORPORATION SYSTEM  
5400 D BIG TYLER ROAD  
CHARLESTON, WV 25313

COUNTY NAME

PERMIT

**KNOB CREEK S LEASE  
WELL 8HM  
TUG HILL OPERATING**

T.H. LATITUDE 39°47'30"  
B.H. LATITUDE 39°47'30"

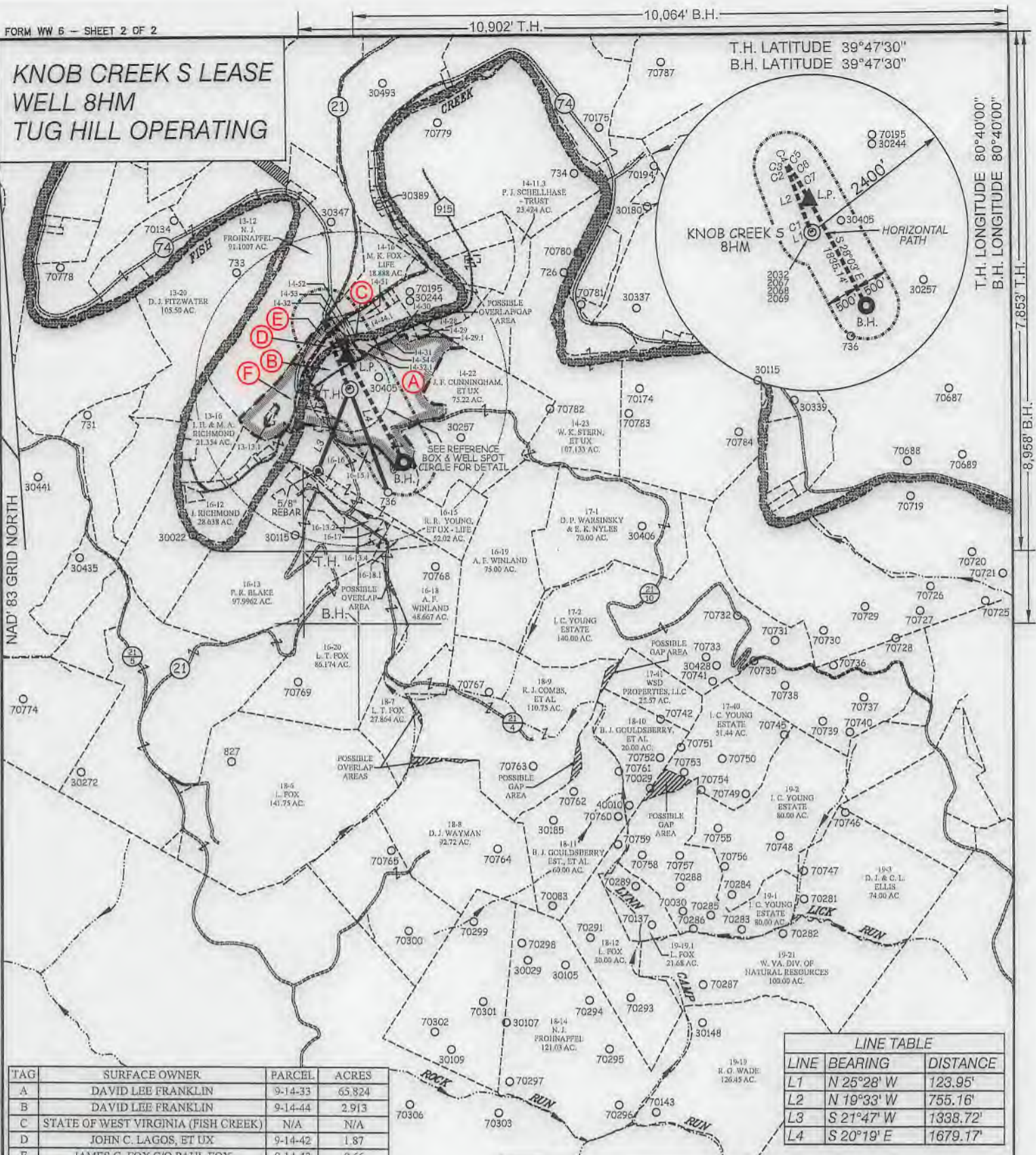

TAG	SURFACE OWNER	PARCEL	ACRES
A	DAVID LEE FRANKLIN	9-14-33	65.824
B	DAVID LEE FRANKLIN	9-14-44	2.913
C	STATE OF WEST VIRGINIA (FISH CREEK)	N/A	N/A
D	JOHN C. LAGOS, ET UX	9-14-42	1.87
E	JAMES G. FOX C/O PAUL FOX	9-14-43	0.66
F	MARGARET K. FOX (LIFE)	9-13-13	15.513

LINE	BEARING	DISTANCE
L1	N 25°28' W	123.95'
L2	N 19°33' W	755.16'
L3	S 21°47' W	1338.72'
L4	S 20°19' E	1679.17'

CURVE	ARC LENGTH	RADIUS	CHORD BEARING	CHORD LENGTH
C1	119.87'	851.82'	N 22°23' W	119.77'
C2	81.29'	380.98'	N 15°55' W	81.13'
C3	11.33'	13.52'	N 12°25' E	11.00'
C4	9.65'	7.79'	S 79°57' E	9.05'
C5	35.80'	153.00'	S 44°54' E	35.72'
C6	198.16'	1518.30'	S 34°04' E	198.02'
C7	377.53'	6427.14'	S 29°35' E	377.48'



(S.P.C. NORTH ZONE) (UTM(M) ZONE 17 NORTH)  
 NAD'83 S.P.C.(FT) N. 464,885.90 E. 1,629,676.72  
 NAD'83 GEO. LAT-(N) 39.770108 LONG-(W) 80.705450  
 NAD'83 UTM (M) N. 4,402,283.49 E. 525,226.79  
**LANDING POINT**  
 NAD'83 S.P.C.(FT) N. 465,389.7 E. 1,629,636.6  
 NAD'83 GEO. LAT-(N) 39.771490 LONG-(W) 80.705617  
 NAD'83 UTM (M) N. 4,402,436.8 E. 525,212.0  
**BOTTOM HOLE**  
 NAD'83 S.P.C.(FT) N. 463,770.2 E. 1,630,499.5  
 NAD'83 GEO. LAT-(N) 39.767076 LONG-(W) 80.702470  
 NAD'83 UTM (M) N. 4,401,947.8 E. 525,483.2

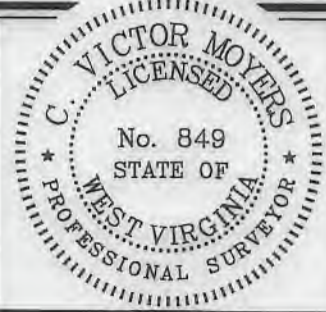

(+) DENOTES LOCATION OF WELL ON UNITED STATES TOPOGRAPHIC MAPS.  
 P.S. 849 *C. Victor Moyers*

SCALE 1" = 2000' FILE NO. 8789P8HMR.dwg  
 KNOB CREEK S-8HM REV4  
 DATE JULY 27, 2018  
 REVISED SEPTEMBER 30, 2019  
 OPERATORS WELL NO. KNOB CREEK S-8HM  
 API WELL NO. \_\_\_\_\_  
 NO. STATE COUNTY PERMIT

STATE OF WEST VIRGINIA  
 DIVISION OF ENVIRONMENTAL PROTECTION  
 OFFICE OF OIL AND GAS

LEGEND	
LEASE LINE	
SURFACE LINE	
WELL LATERAL	
500' OFFSET LINE	
TIE LINE	
CREEK	
ROAD	
COUNTY ROUTE	
PROPOSED WELL	
EXISTING WELL	
PERMITTED WELL	
TAX MAP-PARCEL	
SURFACE OWNER (SEE TABLE)	
LEASE # (SEE WW-6A1)	

WELL OPERATOR TUG HILL OPERATING, LLC  
 ADDRESS 1320 SOUTH UNIVERSITY DRIVE, SUITE 500 FORT WORTH, TX 76107  
 DESIGNATED AGENT DIANNA STAMPER  
 ADDRESS CT CORPORATION SYSTEM 5400 D BIG TYLER ROAD CHARLESTON, WV 25313

COUNTY NAME PERMIT

# PROPOSED KNOB CREEK S - 8HM

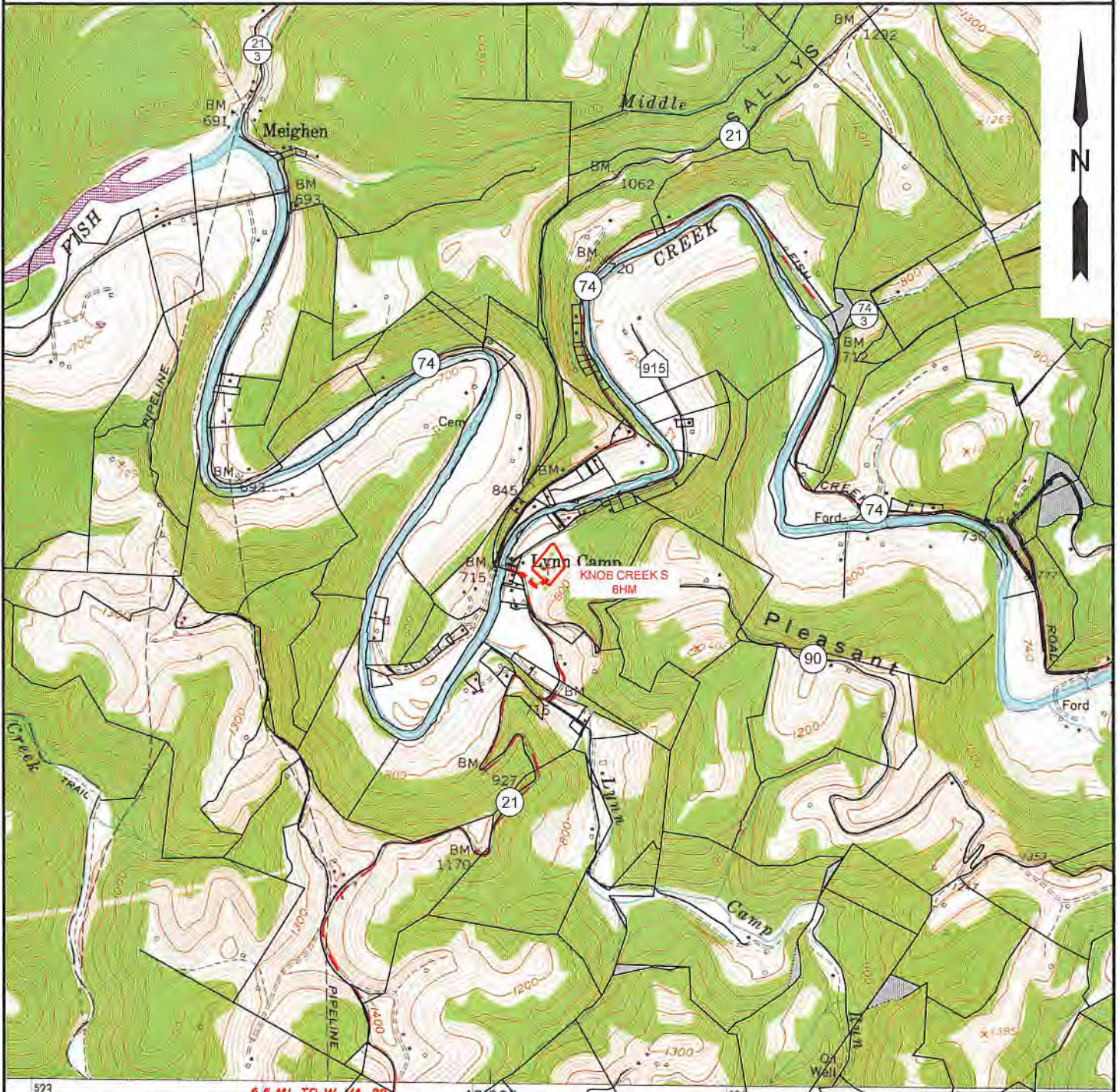

NOTE: CLOSEST WATER PURVEYOR  
 GRANDVIEW - DOOLIN PUBLIC SERVICE DISTRICT  
 PROCTOR, WV

LAT: 39.7137712  
 LON: -80.8258327  
 LOCATED: S 59°36'12" W AT 39,574.55' FROM THE CENTER OF KNOB CREEK S WELL PAD LOCATION.

**SLS**  
 Land & Energy Development  
 Solutions from the ground up.  
 P.O. Box 150 • 12 Vanhorn Drive • Glenville, WV 26351 • (304) 482-5834  
 www.slsurveys.com

TOPO SECTION:		OPERATOR:	
GLEN EASTON 7.5'		PREPARED FOR:	
COUNTY	DISTRICT	TUG HILL OPERATING, LLC	
MARSHALL	MEADE	380 SOUTHPOINTE BLVD	
DRAWN BY		DATE	SCALE
K.G.M.		07/27/2018	1" = 2000'

**TUG HILL**  
 OPERATING