



---

west virginia department of environmental protection

---

Office of Oil and Gas  
601 57<sup>th</sup> Street, S.E.  
Charleston, WV 25304  
(304) 926-0450  
fax: (304) 926-0452

Austin Caperton, Cabinet Secretary  
[www.dep.wv.gov](http://www.dep.wv.gov)

Friday, November 22, 2019  
WELL WORK PERMIT  
Horizontal 6A / New Drill

TUG HILL OPERATING, LLC  
380 SOUTHPOINTE BLVD

CANONSBURG, PA 15317

Re: Permit approval for ARMSTRONG N-14HU  
47-051-02260-00-00

This well work permit is evidence of permission granted to perform the specified well work at the location described on the attached pages and located on the attached plat, subject to the provisions of Chapter 22 of the West Virginia Code of 1931, as amended, and all rules and regulations promulgated thereunder, and to any additional specific conditions and provisions outlined in the pages attached hereto. Notification shall be given by the operator to the Oil and Gas Inspector at least 24 hours prior to the construction of roads, locations, and/or pits for any permitted work. In addition, the well operator shall notify the same inspector 24 hours before any actual well work is commenced and prior to running and cementing casing. Spills or emergency discharges must be promptly reported by the operator to 1-800-642-3074 and to the Oil and Gas Inspector.

Please be advised that form WR-35, Well Operators Report of Well Work is to be submitted to this office within 90 days of completion of permitted well work, as should form WR-34 Discharge Monitoring Report within 30 days of discharge of pits, if applicable. Failure to abide by all statutory and regulatory provisions governing all duties and operations hereunder may result in suspension or revocation of this permit and, in addition, may result in civil and/or criminal penalties being imposed upon the operators.

Per 35 CSR 4-5.2.g this permit will expire in two (2) years from the issue date unless permitted well work is commenced. If there are any questions, please feel free to contact me at (304) 926- 0450.

James A. Martin  
Chief

Operator's Well Number: ARMSTRONG N-14HU  
Farm Name: CONSOL RCPC, LLC.  
U.S. WELL NUMBER: 47-051-02260-00-00  
Horizontal 6A New Drill  
Date Issued: 11/22/2019

A blue ink signature of James A. Martin, written in a cursive style, is positioned to the right of the typed name and title.

# PERMIT CONDITIONS

West Virginia Code § 22-6A-8(d) allows the Office of Oil and Gas to place specific conditions upon this permit. Permit conditions have the same effect as law. Failure to adhere to the specified permit conditions may result in enforcement action.

## CONDITIONS

1. This proposed activity may require permit coverage from the United States Army Corps of Engineers (USACE). Through this permit, you are hereby being advised to consult with USACE regarding this proposed activity.
2. If the operator encounters an unanticipated void, or an anticipated void at an unanticipated depth, the operator shall notify the inspector within 24 hours. Modifications to the casing program may be necessary to comply with W. Va. Code § 22-6A-5a (12), which requires drilling to a minimum depth of thirty feet below the bottom of the void, and installing a minimum of twenty (20) feet of casing. Under no circumstance should the operator drill more than one hundred (100) feet below the bottom of the void or install less than twenty (20) feet of casing below the bottom of the void.
3. When compacting fills, each lift before compaction shall not be more than 12 inches in height, and the moisture content of the fill material shall be within limits as determined by the Standard Proctor Density test of the actual soils used in specific engineered fill, ASTM D698, Standard Test Method for Laboratory Compaction Characteristics of Soil Using Standard Effort, to achieve 95 % compaction of the optimum density. Each lift shall be tested for compaction, with a minimum of two tests per lift per acre of fill. All test results shall be maintained on site and available for review.
4. Operator shall install signage per § 22-6A-8g (6) (B) at all source water locations included in their approved water management plan within 24 hours of water management plan activation.
5. Oil and gas water supply wells will be registered with the Office of Oil and Gas and all such wells will be constructed and plugged in accordance with the standards of the Bureau for Public Health set forth in its Legislative rule entitled *Water Well Regulations*, 64 C.S.R. 19. Operator is to contact the Bureau of Public Health regarding permit requirements. In lieu of plugging, the operator may transfer the well to the surface owner upon agreement of the parties. All drinking water wells within fifteen hundred feet of the water supply well shall be flow tested by the operator upon request of the drinking well owner prior to operating the water supply well.
6. Pursuant to the requirements pertaining to the sampling of domestic water supply wells/springs the operator shall, no later than thirty (30) days after receipt of analytical data provide a written copy to the Chief and any of the users who may have requested such analyses.
7. 24 hours prior to the initiation of the completion process the operator shall notify the Chief or his designee.
8. During the completion process the operator shall monitor annular pressures and report any anomaly noticed to the chief or his designee immediately.
9. If any explosion or other accident causing loss of life or serious personal injury occurs in or about a well or well work on a well, the well operator or its contractor shall give notice, stating the particulars of the explosion or accident, to the oil and gas inspector and the Chief, within 24 hours of said accident.
10. During the casing and cementing process, in the event cement does not return to the surface, the oil and gas inspector shall be notified within 24 hours.

## PERMIT CONDITIONS

11. The operator shall provide to the Office of Oil and Gas the dates of each of the following within 30 days of their occurrence: completion of construction of the well pad, commencement of drilling, cessation of drilling, completion of any other permitted well work, and completion of the well. Such notice shall be provided by sending an email to [DEPOOGNotify@wv.gov](mailto:DEPOOGNotify@wv.gov).



---

west virginia department of environmental protection

---

Oil and Gas Conservation Commission  
601 57<sup>th</sup> Street SE, Charleston, WV 25304  
304-926-0499 Ext 1274

Barry K. Lay, Chairman  
dep.wv.gov

October 2, 2019

Department of Environmental Protection  
Office of Oil and Gas  
Charleston, WV 25304

RE: Application for Deep Well Permit – API #47-051-02260

COMPANY: Tug Hill Operating, LLC

FARM: CONSOL RCPC, LLC Armstrong 1N-14HU

COUNTY: Marshall DISTRICT: Franklin QUAD: Powhatan Point

The deep well review of the application for the above company is **Approved to drill to Trenton for Point Pleasant completion.**

The applicant has complied with the provision of Chapter 22C-9, of the Code of West Virginia, nineteen hundred and thirty-one (1931), as amended, Oil and Gas Conservation Commission as follows:

1. Comments to Notice of Deviation filed? No
2. Provided a certified copy of duly acknowledged and recorded consent and easement form from all surface owners? Yes
3. Provided a tabulation of all deep wells within one mile of the proposed location, including the API number of all deep wells: \*\*yes; Docket 287-284 Exception Location Hearing
4. Provided a plat showing that the proposed location is a distance of 400 feet from the nearest lease line or unit boundary and showing the following wells drilled to or capable of producing from the objective formation within 3,000 feet of the proposed location.

Sincerely,

A handwritten signature in blue ink that reads 'Susan Rose'.

Susan Rose  
Administrator



STATE OF WEST VIRGINIA  
DEPARTMENT OF ENVIRONMENTAL PROTECTION, OFFICE OF OIL AND GAS  
WELL WORK PERMIT APPLICATION

1) Well Operator: Tug Hill Operating, LLC 494510851 Marshall Franklin Powhatan Point 7  
Operator ID County District Quadrangle

2) Operator's Well Number: Armstrong N-14HU Well Pad Name: Armstrong

3) Farm Name/Surface Owner: CONSOL RCPC, LLC Public Road Access: Burch Ridge Road - CR 29

4) Elevation, current ground: 1279.12' Elevation, proposed post-construction: 1279.12'

5) Well Type (a) Gas  Oil  Underground Storage

Other

(b) If Gas Shallow  Deep

Horizontal

*JK*  
*7/18/19*

6) Existing Pad: Yes or No Yes

7) Proposed Target Formation(s), Depth(s), Anticipated Thickness and Expected Pressure(s):

Point Pleasant is the target formation at a depth of 11,259' - 11,139' - thickness of 120' and anticipated pressure of approx. 9500 psi.

8) Proposed Total Vertical Depth: 11,409'

9) Formation at Total Vertical Depth: Trenton

10) Proposed Total Measured Depth: 18,787'

11) Proposed Horizontal Leg Length: 6,771.12'

12) Approximate Fresh Water Strata Depths: 70' ; 870'

13) Method to Determine Fresh Water Depths: Offset well reports or noticeable flow at the flowline or when need to start soaping

14) Approximate Saltwater Depths: 2,167'

15) Approximate Coal Seam Depths: Sewickley Coal - 776' ; Pittsburgh Coal - 869'

16) Approximate Depth to Possible Void (coal mine, karst, other): none

17) Does Proposed well location contain coal seams directly overlying or adjacent to an active mine? Yes  No

RECEIVED  
Office of Oil and Gas  
JUL 26 2019

(a) If Yes, provide Mine Info: Name: \_\_\_\_\_  
Depth: \_\_\_\_\_  
Seam: \_\_\_\_\_  
Owner: \_\_\_\_\_

WV Department of  
Environmental Protection

18) CASING AND TUBING PROGRAM

<b>TYPE</b>	<u>Size (in)</u>	<u>New or Used</u>	<u>Grade</u>	<u>Weight per ft. (lb/ft)</u>	<u>FOOTAGE: For Drilling (ft)</u>	<u>INTERVALS: Left in Well (ft)</u>	<u>CEMENT: Fill-up (Cu. Ft.)/CTS</u>
Conductor	30"	NEW	BW	BW	120'	120'	259FT^3(CTS)
Fresh Water	20"	NEW	J55	106.5#	970'	970'	1,568FT^3(CTS)
Coal	13 3/8"	NEW	J55	54.5#	2753'	2753'	1,942FT^3(CTS)
Intermediate	9 5/8"	NEW	HPP110	47#	10,409'	10,409'	3,396FT^3(CTS)
Production	5 1/2"	NEW	P110	23#	18,787'	18,787'	4,481FT^3(CTS)
Tubing	2 7/8"	NEW	P110	6.5#		10,855'	
Liners							

JUL 18/19

<b>TYPE</b>	<u>Size (in)</u>	<u>Wellbore Diameter (in)</u>	<u>Wall Thickness (in)</u>	<u>Burst Pressure (psi)</u>	<u>Anticipated Max. Internal Pressure (psi)</u>	<u>Cement Type</u>	<u>Cement Yield (cu. ft./k)</u>
Conductor	30"	36"	1.0	2,333	1,866	CLASS A	1.2
Fresh Water	20"	26"	.5	2,410	1,928	SEE # 24	1.2
Coal	13 3/8"	17 1/2"	.38	2,740	2,192	SEE #24	1.2
Intermediate	9 5/8"	12 1/4"	.472	10,730	6,968	SEE #24	1.99
Production	5 1/2"	8 1/2"	.415	16,510	10,864	SEE #24	1.18
Tubing	2 7/8"			11,385	11,624		
Liners							

PACKERS

Kind:	N/A			
Sizes:	N/A			
Depths Set:	N/A			

RECEIVED  
 Office of Oil and Gas  
 JUL 26 2019  
 WV Department of  
 Environmental Protection



*Handwritten signature*  
7/18/19

19) Describe proposed well work, including the drilling and plugging back of any pilot hole:

Drill through the Point Pleasant and TD Pilot Hole 150' into the Trenton. Log vertical section and run a solid cement plug back to proposed KOP. Drill curve and lateral per proposed well plan, run and cement production casing. Perform CBL from 60 deg to surface, make cleanout run, and stimulate.

20) Describe fracturing/stimulating methods in detail, including anticipated max pressure and max rate:

Well to be completed with approximately 16,925,000 lb proppant and 261,673 bbl of water. Max rate = 80 bpm; max psi = 12,000#.

21) Total Area to be disturbed, including roads, stockpile area, pits, etc., (acres): 12.64 acres

22) Area to be disturbed for well pad only, less access road (acres): 3.21 acres

23) Describe centralizer placement for each casing string:

Will run 3 centralizers on surface casing at equal distance. Intermediate will have 1 centralizer every third joint. Production casing will have one centralizer every third joint in lateral, one centralizer every joint through curve, one centralizer every third joint to surface.

24) Describe all cement additives associated with each cement type:

\*See Attachment

RECEIVED  
Office of Oil and Gas

JUL 26 2019

25) Proposed borehole conditioning procedures:

Will circulate a minimum of 3 hours at TD, short trip to curve, circulate bottoms up, check for flow, POOH

WV Department of Environmental Protection

\*Note: Attach additional sheets as needed.



WELL NAME: Armstrong N-14HU  
 STATE: WV COUNTY: Marshall  
 DISTRICT: Franklin  
 DF Elev: 1,279' GL Elev: 1,279'  
 TD: 18,787'  
 TH Latitude: 39.75377386  
 TH Longitude: -80.80837003  
 BH Latitude: 39.76518688  
 BH Longitude: -80.81914776

30" Csg @  
 120' MD / 120' TVD

20" Csg @  
 971' MD / 970' TVD

13 3/8" Csg @  
 2,753' MD / 2,750' TVD

9 5/8" Csg @  
 10,409' MD / 10,031' TVD

KOP @ 10,355' ft MD

Pilot Hole  
 PH TD @  
 11,409'

Landing Point @ 2,017' MD / 11,189' TVD

PH TD = 150' below Trenton Top

RECEIVED  
 Office of Oil and Gas  
 JUL 26 2019

WV Department of  
 Environmental Protection

FORMATION TOPS	
Formation	Depth TVD
Deepest Fresh Water	870'
Sewickley Coal	776'
Pittsburgh Coal	869'
Big Lime	2,040'
Berea	2,582'
Tully	6,382'
Marcellus	6,441'
Onondaga	6,493'
Salina	7,185'
Lockport	8,214'
Utica	10,884'
Point Pleasant	11,139'
Landing Depth	11,189'
Trenton	11,259'
Pilot Hole TD	11,409'

CASING SUMMARY						
Type	Hole Size [in]	Csg Size [in]	Depth [MD]	Depth [TVD]	Weight [lb/ft]	Grade
Conductor	36	30	120'	120'	BW	BW
Surface	26	20	971'	970'	106.5	J55
Intermediate 1	17 1/2	13 3/8	2,753'	2,750'	54.5	J55
Intermediate 2	12 1/4	9 5/8	10,409'	10,031'	47	HPP110
Production	8 1/2	5 1/2	18,787'	11,071'	23	HCP110

CEMENT SUMMARY				DRILLING DETAILS	
Sacks	Class	Density	Fluid Type	Centralizer Notes	
338	A	15.6	Air	None	
1,692	A	15.6	Air	3 Centralizers at equal distance	
2,104	A	15	Air	1 Centralizer every other jt	
2,858	A	14.5	Air	1 Centralizer every other jt	
3,951	A	15	Air / SOBM	1 every other joint in lateral; 1 per joint in curve; 1 every other jt to sfc	

*Handwritten signature and date: 7/15/19*

Lateral TD @ 18,787' ft MD  
 11,071' ft TVD





## Tug Hill Operating, LLC Casing and Cement Program

### Armstrong N-14HU

#### Casing

	String	Grade	Bit Size	Depth (Measured)	Cement Fill Up
Conductor	30"	BW	36"	120'	CTS
Surface	20"	J55	26"	970'	CTS
Intermediate 1	13 3/8"	J55	17 1/2"	2,753'	CTS
Intermediate 2	9 5/8"	HPP110	12 1/4"	10,409'	CTS
Production	5 1/2"	HCP110	8 1/2"	18,787'	CTS

#### Cement

Surface: Premium NE-1 + 2% bwoc CaC12 + 46.5% Fresh Water – Surface Cement mixed at 15.6 ppg, Y=1.2

Intermediate 1: Premium NE-1 + 1% bwoc CaC12 + 46.5% Fresh Water – Intermediate Cement mixed at 15.6 ppg, Y=1.2

Intermediate 2: Premium NE-1 + 1% bwoc CaC12 + 46.5% Fresh Water – Intermediate Cement mixed at 15.6 ppg, Y=1.99

Production: 50:50 Poz: Premium NE-1 + .1% bwoc ASA-301 + 60lb/sk ASCA-1 + .35% bwoc BA-10A + .25% bwoc MPA-170, 44 lb sack + .5% bwoc R-3 + .75 gals/100sk FP-13L – Production Cement mixed at 15.2ppg, Y = 1.18

RECEIVED  
Office of Oil and Gas

JUL 26 2019

WV Department of  
Environmental Protection



Well: **Armstrong 1S-12 HU (slot N)**  
 Site: **Armstrong Pad**  
 Project: **Marshall County, West Virginia**  
 Design: **rev1**  
 Rig:

SECTION DETAILS

Sec	MD	Inc	Azi	TVD	+N/-S	+E/-W	Dleg	TFace	VSect	Annotation
1	0.00	0.00	0.00	0.00	0.00	0.00	0.00	0.00	0.00	KOP Begin 1°/100' build
2	300.00	0.00	0.00	300.00	0.00	0.00	0.00	0.00	0.00	Begin 2.00° tangent
3	500.00	2.00	85.00	499.96	0.30	3.48	1.00	85.00	0.00	Begin 1°/100' turn
4	2000.95	2.00	85.00	2000.00	4.87	55.66	1.00	25.51	0.00	Begin 2.00° tangent
5	2137.74	2.00	45.00	2136.71	6.77	59.73	1.00	26.07	0.00	Begin 1°/100' drop
6	4002.17	2.00	45.00	4000.00	52.78	105.74	0.00	11.61	0.00	Begin 1°/100' build
7	4202.17	0.00	45.00	4199.96	55.24	108.20	1.00	10.84	0.00	Begin vertical hold
8	7502.21	0.00	45.00	7500.00	55.24	108.20	0.00	45.00	0.00	Begin 2°/100' build
9	8933.40	28.62	142.18	8872.40	-221.33	322.91	2.00	142.18	359.26	Begin 28.62° tangent
10	11075.84	28.62	142.18	10752.99	-1032.06	952.28	0.00	0.00	1380.61	Begin 1°/100' build/turn
11	11494.56	50.00	146.28	11028.98	-1216.39	1082.78	6.00	8.59	1806.12	Begin 8°/100' build/turn
12	11923.61	89.00	149.70	11197.00	-1598.23	1319.39	8.00	5.42	2055.32	Begin 89.00° lateral
13	20118.68	89.00	149.70	11340.00	-8672.56	5453.72	0.00	0.00	0244.82	PBHL/TD 20118.68 MD/11340.00 TVD

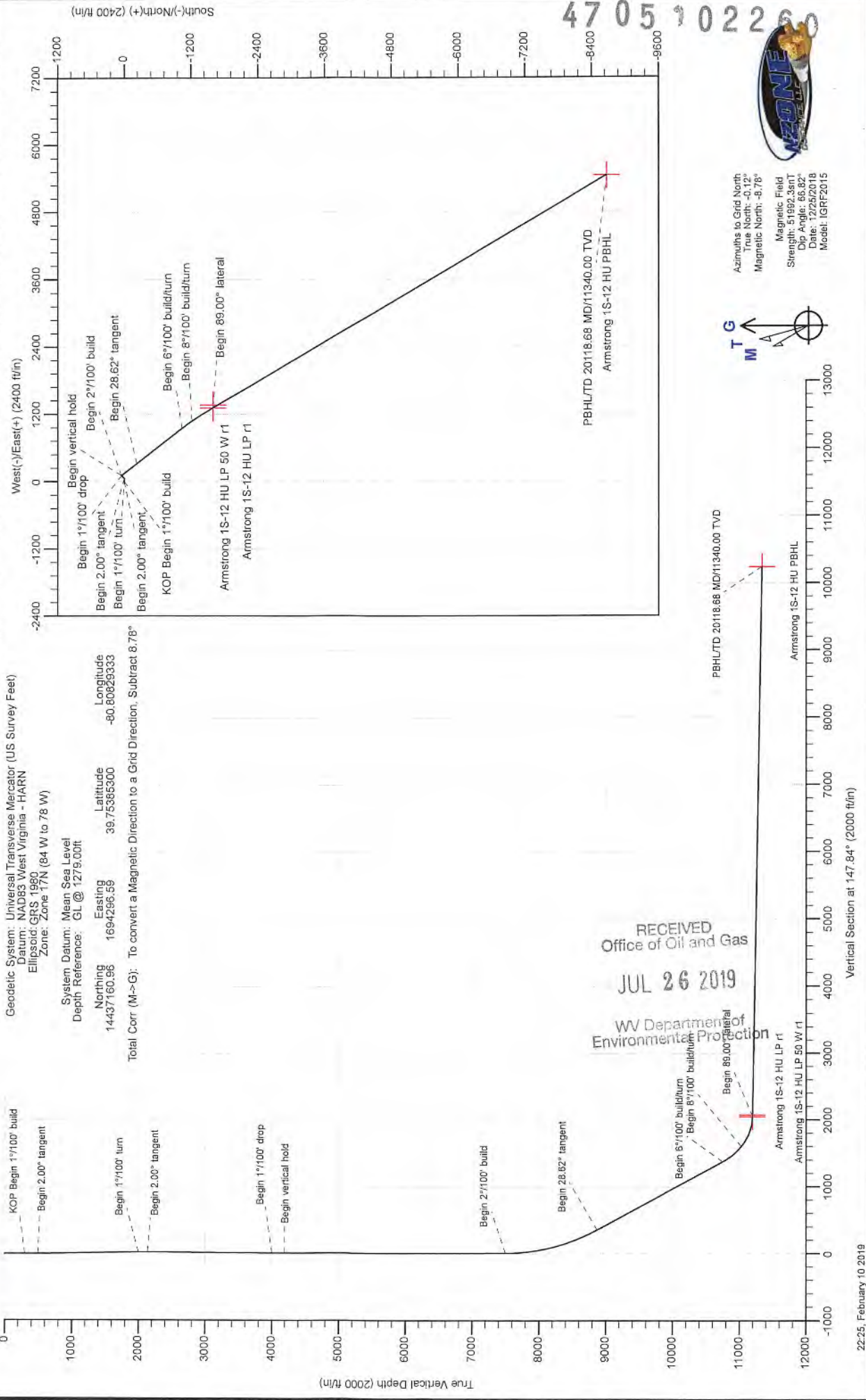

RECEIVED  
 Office of Oil and Gas  
 JUL 26 2019  
 WV Department of  
 Environmental Protection



Azimuths to Grid North  
 True North: -0.12°  
 Magnetic North: -8.78°  
 Magnetic Field  
 Strength: 51952.3snT  
 Dip Angle: 66.82°  
 Date: 12/25/2018  
 Model: IGRF2015

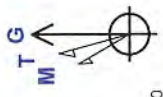





Planning Report - Geographic

<b>Database:</b>	DB_Jul2216dt_v14	<b>Local Co-ordinate Reference:</b>	Well Armstrong 1S-12 HU (slot N)
<b>Company:</b>	Tug Hill Operating LLC	<b>TVD Reference:</b>	GL @ 1279.00ft
<b>Project:</b>	Marshall County, West Virginia	<b>MD Reference:</b>	GL @ 1279.00ft
<b>Site:</b>	Armstrong Pad	<b>North Reference:</b>	Grid
<b>Well:</b>	Armstrong 1S-12 HU (slot N)	<b>Survey Calculation Method:</b>	Minimum Curvature
<b>Wellbore:</b>	Original Hole		
<b>Design:</b>	rev1		

<b>Project</b>	Marshall County, West Virginia		
<b>Map System:</b>	Universal Transverse Mercator (US Survey Feet)	<b>System Datum:</b>	Mean Sea Level
<b>Geo Datum:</b>	NAD83 West Virginia - HARN		
<b>Map Zone:</b>	Zone 17N (84 W to 78 W)		

<b>Site</b>	Armstrong Pad				
<b>Site Position:</b>		<b>Northing:</b>	14,437,151.34 usft	<b>Latitude:</b>	39.75382662
<b>From:</b>	Lat/Long	<b>Easting:</b>	1,694,289.43 usft	<b>Longitude:</b>	-80.80831890
<b>Position Uncertainty:</b>	0.00 ft	<b>Slot Radius:</b>	13-3/16 "	<b>Grid Convergence:</b>	0.12 °

<b>Well</b>	Armstrong 1S-12 HU (slot N)					
<b>Well Position</b>	<b>+N/-S</b>	0.00 ft	<b>Northing:</b>	14,437,160.96 usft	<b>Latitude:</b>	39.75385300
	<b>+E/-W</b>	0.00 ft	<b>Easting:</b>	1,694,296.59 usft	<b>Longitude:</b>	-80.80829333
<b>Position Uncertainty</b>	0.00 ft		<b>Wellhead Elevation:</b>		<b>Ground Level:</b>	1,279.00 ft

<b>Wellbore</b>	Original Hole					
<b>Magnetics</b>	<b>Model Name</b>	<b>Sample Date</b>	<b>Declination (°)</b>	<b>Dip Angle (°)</b>	<b>Field Strength (nT)</b>	
	IGRF2015	12/25/2018	-8.66	66.82	51,992.27170932	

<b>Design</b>	rev1				
<b>Audit Notes:</b>					
<b>Version:</b>	<b>Phase:</b>	PLAN	<b>Tie On Depth:</b>	0.00	
<b>Vertical Section:</b>	<b>Depth From (TVD) (ft)</b>	<b>+N/-S (ft)</b>	<b>+E/-W (ft)</b>	<b>Direction (°)</b>	
	0.00	0.00	0.00	147.84	

<b>Plan Survey Tool Program</b>	<b>Date</b>	2/10/2019			
<b>Depth From (ft)</b>	<b>Depth To (ft)</b>	<b>Survey (Wellbore)</b>	<b>Tool Name</b>	<b>Remarks</b>	
1	0.00	20,118.68 rev1 (Original Hole)	MWD	MWD - Standard	





Planning Report - Geographic

<b>Database:</b>	DB_Jul2216dt_v14	<b>Local Co-ordinate Reference:</b>	Well Armstrong 1S-12 HU (slot N)
<b>Company:</b>	Tug Hill Operating LLC	<b>TVD Reference:</b>	GL @ 1279.00ft
<b>Project:</b>	Marshall County, West Virginia	<b>MD Reference:</b>	GL @ 1279.00ft
<b>Site:</b>	Armstrong Pad	<b>North Reference:</b>	Grid
<b>Well:</b>	Armstrong 1S-12 HU (slot N)	<b>Survey Calculation Method:</b>	Minimum Curvature
<b>Wellbore:</b>	Original Hole		
<b>Design:</b>	rev1		

Plan Sections

Measured Depth (ft)	Inclination (°)	Azimuth (°)	Vertical Depth (ft)	+N/-S (ft)	+E/-W (ft)	Dogleg Rate (°/100ft)	Build Rate (°/100ft)	Turn Rate (°/100ft)	TFO (°)	Target
0.00	0.00	0.00	0.00	0.00	0.00	0.00	0.00	0.00	0.00	
300.00	0.00	0.00	300.00	0.00	0.00	0.00	0.00	0.00	0.00	
500.00	2.00	85.00	499.96	0.30	3.48	1.00	1.00	0.00	85.00	
2,000.95	2.00	85.00	2,000.00	4.87	55.66	0.00	0.00	0.00	0.00	
2,137.74	2.00	45.00	2,136.71	6.77	59.73	1.00	0.00	-29.24	-109.99	
4,002.17	2.00	45.00	4,000.00	52.78	105.74	0.00	0.00	0.00	0.00	
4,202.17	0.00	45.00	4,199.96	55.24	108.20	1.00	-1.00	0.00	180.00	
7,502.21	0.00	45.00	7,500.00	55.24	108.20	0.00	0.00	0.00	45.00	
8,933.40	28.62	142.18	8,872.40	-221.33	322.91	2.00	2.00	6.79	142.18	
11,075.84	28.62	142.18	10,753.00	-1,032.06	952.28	0.00	0.00	0.00	0.00	
11,434.56	50.00	146.28	11,028.98	-1,216.39	1,082.78	6.00	5.96	1.14	8.59	
11,923.61	89.00	149.70	11,197.00	-1,598.23	1,319.39	8.00	7.97	0.70	5.42	
20,118.68	89.00	149.70	11,340.00	-8,672.56	5,453.72	0.00	0.00	0.00	0.00	Armstrong 1S-12 HU

RECEIVED  
Office of Oil and Gas  
JUL 26 2019  
WV Department of  
Environmental Protection





Planning Report - Geographic

Database: DB\_Jul2216dt\_v14  
 Company: Tug Hill Operating LLC  
 Project: Marshall County, West Virginia  
 Site: Armstrong Pad  
 Well: Armstrong 1S-12 HU (slot N)  
 Wellbore: Original Hole  
 Design: rev1

Local Co-ordinate Reference: Well Armstrong 1S-12 HU (slot N)  
 TVD Reference: GL @ 1279.00ft  
 MD Reference: GL @ 1279.00ft  
 North Reference: Grid  
 Survey Calculation Method: Minimum Curvature

RECEIVED  
 Office of Oil and Gas

JUL 26 2019

WV Department of  
 Environmental Protection

Planned Survey

Measured Depth (ft)	Inclination (°)	Azimuth (°)	Vertical Depth (ft)	+N-S (ft)	+E-W (ft)	Map Northing (usft)	Map Easting (usft)	Latitude	Longitude
0.00	0.00	0.00	0.00	0.00	0.00	14,437,160.96	1,694,296.59	39.75385300	-80.80829333
100.00	0.00	0.00	100.00	0.00	0.00	14,437,160.96	1,694,296.59	39.75385300	-80.80829333
200.00	0.00	0.00	200.00	0.00	0.00	14,437,160.96	1,694,296.59	39.75385300	-80.80829333
300.00	0.00	0.00	300.00	0.00	0.00	14,437,160.96	1,694,296.59	39.75385300	-80.80829333
<b>KOP Begin 1°/100' build</b>									
400.00	1.00	85.00	400.00	0.08	0.87	14,437,161.04	1,694,297.46	39.75385321	-80.80829024
500.00	2.00	85.00	499.96	0.30	3.48	14,437,161.26	1,694,300.07	39.75385382	-80.80828096
<b>Begin 2.00° tangent</b>									
600.00	2.00	85.00	599.90	0.61	6.95	14,437,161.57	1,694,303.55	39.75385463	-80.80826859
700.00	2.00	85.00	699.84	0.91	10.43	14,437,161.87	1,694,307.02	39.75385545	-80.80825621
800.00	2.00	85.00	799.78	1.22	13.91	14,437,162.18	1,694,310.50	39.75385626	-80.80824384
900.00	2.00	85.00	899.72	1.52	17.38	14,437,162.48	1,694,313.98	39.75385708	-80.80823147
1,000.00	2.00	85.00	999.66	1.83	20.86	14,437,162.78	1,694,317.45	39.75385789	-80.80821910
1,100.00	2.00	85.00	1,099.60	2.13	24.34	14,437,163.09	1,694,320.93	39.75385871	-80.80820672
1,200.00	2.00	85.00	1,199.54	2.43	27.81	14,437,163.39	1,694,324.41	39.75385952	-80.80819435
1,300.00	2.00	85.00	1,299.47	2.74	31.29	14,437,163.70	1,694,327.88	39.75386034	-80.80818198
1,400.00	2.00	85.00	1,399.41	3.04	34.77	14,437,164.00	1,694,331.36	39.75386115	-80.80816961
1,500.00	2.00	85.00	1,499.35	3.35	38.24	14,437,164.31	1,694,334.84	39.75386197	-80.80815723
1,600.00	2.00	85.00	1,599.29	3.65	41.72	14,437,164.61	1,694,338.31	39.75386278	-80.80814486
1,700.00	2.00	85.00	1,699.23	3.95	45.20	14,437,164.91	1,694,341.79	39.75386360	-80.80813249
1,800.00	2.00	85.00	1,799.17	4.26	48.67	14,437,165.22	1,694,345.27	39.75386441	-80.80812012
1,900.00	2.00	85.00	1,899.11	4.56	52.15	14,437,165.52	1,694,348.74	39.75386523	-80.80810774
2,000.00	2.00	85.00	1,999.05	4.87	55.63	14,437,165.83	1,694,352.22	39.75386604	-80.80809537
2,000.95	2.00	85.00	2,000.00	4.87	55.66	14,437,165.83	1,694,352.25	39.75386605	-80.80809525
<b>Begin 1°/100' turn</b>									
2,100.00	1.90	55.74	2,098.99	5.95	58.74	14,437,166.91	1,694,355.33	39.75386899	-80.80808428
2,137.74	2.00	45.00	2,136.71	6.77	59.73	14,437,167.72	1,694,356.32	39.75387123	-80.80808077
<b>Begin 2.00° tangent</b>									
2,200.00	2.00	45.00	2,198.93	8.30	61.26	14,437,169.26	1,694,357.85	39.75387544	-80.80807530
2,300.00	2.00	45.00	2,298.87	10.77	63.73	14,437,171.73	1,694,360.32	39.75388220	-80.80806650
2,400.00	2.00	45.00	2,398.81	13.24	66.20	14,437,174.20	1,694,362.79	39.75388897	-80.80805770
2,500.01	2.00	45.00	2,498.75	15.71	68.67	14,437,176.66	1,694,365.26	39.75389573	-80.80804890
2,600.01	2.00	45.00	2,598.69	18.17	71.13	14,437,179.13	1,694,367.73	39.75390249	-80.80804010
2,700.01	2.00	45.00	2,698.63	20.64	73.60	14,437,181.60	1,694,370.19	39.75390925	-80.80803130
2,800.01	2.00	45.00	2,798.57	23.11	76.07	14,437,184.07	1,694,372.66	39.75391602	-80.80802250
2,900.01	2.00	45.00	2,898.51	25.58	78.54	14,437,186.54	1,694,375.13	39.75392278	-80.80801370
3,000.01	2.00	45.00	2,998.45	28.04	81.00	14,437,189.00	1,694,377.60	39.75392954	-80.80800490
3,100.01	2.00	45.00	3,098.39	30.51	83.47	14,437,191.47	1,694,380.06	39.75393631	-80.80799610
3,200.01	2.00	45.00	3,198.33	32.98	85.94	14,437,193.94	1,694,382.53	39.75394307	-80.80798730
3,300.01	2.00	45.00	3,298.27	35.45	88.41	14,437,196.41	1,694,385.00	39.75394983	-80.80797850
3,400.01	2.00	45.00	3,398.21	37.92	90.88	14,437,198.87	1,694,387.47	39.75395659	-80.80796971
3,500.01	2.00	45.00	3,498.15	40.38	93.34	14,437,201.34	1,694,389.94	39.75396336	-80.80796091
3,600.01	2.00	45.00	3,598.08	42.85	95.81	14,437,203.81	1,694,392.40	39.75397012	-80.80795211
3,700.01	2.00	45.00	3,698.02	45.32	98.28	14,437,206.28	1,694,394.87	39.75397688	-80.80794331
3,800.01	2.00	45.00	3,797.96	47.79	100.75	14,437,208.75	1,694,397.34	39.75398364	-80.80793451
3,900.01	2.00	45.00	3,897.90	50.25	103.21	14,437,211.21	1,694,399.81	39.75399041	-80.80792571
4,000.01	2.00	45.00	3,997.84	52.72	105.68	14,437,213.68	1,694,402.27	39.75399717	-80.80791691
4,002.17	2.00	45.00	4,000.00	52.78	105.74	14,437,213.73	1,694,402.33	39.75399732	-80.80791672
<b>Begin 1°/100' drop</b>									
4,100.01	1.02	45.00	4,097.81	54.60	107.56	14,437,215.56	1,694,404.15	39.75400231	-80.80791022
4,200.01	0.02	45.00	4,197.80	55.24	108.20	14,437,216.20	1,694,404.80	39.75400408	-80.80790792
4,202.17	0.00	45.00	4,199.96	55.24	108.20	14,437,216.20	1,694,404.80	39.75400408	-80.80790792
<b>Begin vertical hold</b>									
4,300.01	0.00	45.00	4,297.80	55.24	108.20	14,437,216.20	1,694,404.80	39.75400408	-80.80790792





Planning Report - Geographic

Database: DB\_Jul2216dt\_v14  
 Company: Tug Hill Operating LLC  
 Project: Marshall County, West Virginia  
 Site: Armstrong Pad  
 Well: Armstrong 1S-12 HU (slot N)  
 Wellbore: Original Hole  
 Design: rev1

Local Co-ordinate Reference: Well Armstrong 1S-12 HU (slot N)  
 TVD Reference: GL @ 1279.00ft  
 MD Reference: GL @ 1279.00ft  
 North Reference: Grid  
 Survey Calculation Method: Minimum Curvature

RECEIVED  
 Office of Oil and Gas  
 JUL 26 2019  
 WV Department of Environmental Protection

Planned Survey

Measured Depth (ft)	Inclination (°)	Azimuth (°)	Vertical Depth (ft)	+N/-S (ft)	+E/-W (ft)	Map Northing (usft)	Map Easting (usft)	Latitude	Longitude
4,400.01	0.00	0.00	4,397.80	55.24	108.20	14,437,216.20	1,694,404.80	39.75400408	-80.80790792
4,500.01	0.00	45.00	4,497.80	55.24	108.20	14,437,216.20	1,694,404.80	39.75400408	-80.80790792
4,600.01	0.00	0.00	4,597.80	55.24	108.20	14,437,216.20	1,694,404.80	39.75400408	-80.80790792
4,700.01	0.00	45.00	4,697.80	55.24	108.20	14,437,216.20	1,694,404.80	39.75400408	-80.80790792
4,800.01	0.00	0.00	4,797.80	55.24	108.20	14,437,216.20	1,694,404.80	39.75400408	-80.80790792
4,900.01	0.00	0.00	4,897.80	55.24	108.20	14,437,216.20	1,694,404.80	39.75400408	-80.80790792
5,000.01	0.00	0.00	4,997.80	55.24	108.20	14,437,216.20	1,694,404.80	39.75400408	-80.80790792
5,100.01	0.00	45.00	5,097.80	55.24	108.20	14,437,216.20	1,694,404.80	39.75400408	-80.80790792
5,200.01	0.00	45.00	5,197.80	55.24	108.20	14,437,216.20	1,694,404.80	39.75400408	-80.80790792
5,300.01	0.00	0.00	5,297.80	55.24	108.20	14,437,216.20	1,694,404.80	39.75400408	-80.80790792
5,400.01	0.00	45.00	5,397.80	55.24	108.20	14,437,216.20	1,694,404.80	39.75400408	-80.80790792
5,500.01	0.00	0.00	5,497.80	55.24	108.20	14,437,216.20	1,694,404.80	39.75400408	-80.80790792
5,600.01	0.00	0.00	5,597.80	55.24	108.20	14,437,216.20	1,694,404.80	39.75400408	-80.80790792
5,700.01	0.00	0.00	5,697.80	55.24	108.20	14,437,216.20	1,694,404.80	39.75400408	-80.80790792
5,800.01	0.00	45.00	5,797.80	55.24	108.20	14,437,216.20	1,694,404.80	39.75400408	-80.80790792
5,900.01	0.00	0.00	5,897.80	55.24	108.20	14,437,216.20	1,694,404.80	39.75400408	-80.80790792
6,000.01	0.00	45.00	5,997.80	55.24	108.20	14,437,216.20	1,694,404.80	39.75400408	-80.80790792
6,100.01	0.00	45.00	6,097.80	55.24	108.20	14,437,216.20	1,694,404.80	39.75400408	-80.80790792
6,200.01	0.00	0.00	6,197.80	55.24	108.20	14,437,216.20	1,694,404.80	39.75400408	-80.80790792
6,300.01	0.00	0.00	6,297.80	55.24	108.20	14,437,216.20	1,694,404.80	39.75400408	-80.80790792
6,400.01	0.00	0.00	6,397.80	55.24	108.20	14,437,216.20	1,694,404.80	39.75400408	-80.80790792
6,500.01	0.00	45.00	6,497.80	55.24	108.20	14,437,216.20	1,694,404.80	39.75400408	-80.80790792
6,600.01	0.00	0.00	6,597.81	55.24	108.20	14,437,216.20	1,694,404.80	39.75400408	-80.80790792
6,700.01	0.00	45.00	6,697.81	55.24	108.20	14,437,216.20	1,694,404.80	39.75400408	-80.80790792
6,800.01	0.00	0.00	6,797.81	55.24	108.20	14,437,216.20	1,694,404.80	39.75400408	-80.80790792
6,900.01	0.00	45.00	6,897.81	55.24	108.20	14,437,216.20	1,694,404.80	39.75400408	-80.80790792
7,000.01	0.00	0.00	6,997.81	55.24	108.20	14,437,216.20	1,694,404.80	39.75400408	-80.80790792
7,100.01	0.00	0.00	7,097.81	55.24	108.20	14,437,216.20	1,694,404.80	39.75400408	-80.80790792
7,200.01	0.00	45.00	7,197.81	55.24	108.20	14,437,216.20	1,694,404.80	39.75400408	-80.80790792
7,300.01	0.00	0.00	7,297.81	55.24	108.20	14,437,216.20	1,694,404.80	39.75400408	-80.80790792
7,400.01	0.00	45.00	7,397.81	55.24	108.20	14,437,216.20	1,694,404.80	39.75400408	-80.80790792
7,500.02	0.00	45.00	7,497.81	55.24	108.20	14,437,216.20	1,694,404.80	39.75400408	-80.80790792
7,502.21	0.00	45.00	7,500.00	55.24	108.20	14,437,216.20	1,694,404.80	39.75400408	-80.80790792
<b>Begin 2°/100' build</b>									
7,600.02	1.96	142.18	7,597.79	53.92	109.23	14,437,214.88	1,694,405.82	39.75400045	-80.80790429
7,700.02	3.96	142.18	7,697.65	49.85	112.39	14,437,210.81	1,694,408.98	39.75398925	-80.80789307
7,800.02	5.96	142.18	7,797.27	43.03	117.69	14,437,203.99	1,694,414.28	39.75397047	-80.80787427
7,900.02	7.96	142.18	7,896.53	33.46	125.11	14,437,194.42	1,694,421.71	39.75394416	-80.80784792
8,000.02	9.96	142.18	7,995.31	21.16	134.66	14,437,182.12	1,694,431.25	39.75391033	-80.80781405
8,100.02	11.96	142.18	8,093.48	6.15	146.31	14,437,167.11	1,694,442.91	39.75386904	-80.80777270
8,200.02	13.96	142.18	8,190.93	-11.56	160.06	14,437,149.40	1,694,456.65	39.75382032	-80.80772392
8,300.02	15.96	142.18	8,287.54	-31.94	175.89	14,437,129.02	1,694,472.48	39.75376424	-80.80766777
8,400.02	17.96	142.18	8,383.18	-54.98	193.77	14,437,105.98	1,694,490.36	39.75370087	-80.80760432
8,500.02	19.96	142.18	8,477.76	-80.64	213.69	14,437,080.32	1,694,510.28	39.75363029	-80.80753364
8,600.02	21.96	142.18	8,571.14	-108.89	235.62	14,437,052.07	1,694,532.21	39.75355258	-80.80745583
8,700.02	23.96	142.18	8,663.21	-139.70	259.53	14,437,021.26	1,694,556.13	39.75346783	-80.80737097
8,800.02	25.96	142.18	8,753.87	-173.02	285.41	14,436,987.94	1,694,582.00	39.75337615	-80.80727918
8,900.02	27.96	142.18	8,843.00	-208.83	313.20	14,436,952.13	1,694,609.79	39.75327765	-80.80718055
8,933.40	28.62	142.18	8,872.40	-221.33	322.90	14,436,939.63	1,694,619.50	39.75324327	-80.80714613
<b>Begin 28.62° tangent</b>									
9,000.02	28.62	142.18	8,930.87	-246.54	342.47	14,436,914.42	1,694,639.07	39.75317393	-80.80707669
9,100.02	28.62	142.18	9,018.65	-284.38	371.85	14,436,876.58	1,694,668.44	39.75306983	-80.80697246
9,200.02	28.62	142.18	9,106.43	-322.22	401.23	14,436,838.74	1,694,697.82	39.75296573	-80.80686823
9,300.02	28.62	142.18	9,194.21	-360.06	430.60	14,436,800.90	1,694,727.19	39.75286163	-80.80676400





Planning Report - Geographic

Database: DB\_Jul2216dt\_v14  
 Company: Tug Hill Operating LLC  
 Project: Marshall County, West Virginia  
 Site: Armstrong Pad  
 Well: Armstrong 1S-12 HU (slot N)  
 Wellbore: Original Hole  
 Design: rev1

Local Co-ordinate Reference: Well Armstrong 1S-12 HU (slot N)  
 TVD Reference: GL @ 1279.00ft  
 MD Reference: GL @ 1279.00ft  
 North Reference: Grid  
 Survey Calculation Method: Minimum Curvature

RECEIVED  
 Office of Oil and Gas  
 JUL 26 2019

WV Department of  
 Environmental Protection

Planned Survey

Measured Depth (ft)	Inclination (°)	Azimuth (°)	Vertical Depth (ft)	+N/-S (ft)	+E/-W (ft)	Map Northing (usft)	Map Easting (usft)	Latitude	Longitude
9,400.02	28.62	142.18	9,281.99	-397.90	459.98	14,436,763.06	1,694,756.57	39.75275753	-80.80665977
9,500.02	28.62	142.18	9,369.77	-435.74	489.36	14,436,725.22	1,694,785.95	39.75265343	-80.80655554
9,600.02	28.62	142.18	9,457.54	-473.59	518.73	14,436,687.37	1,694,815.32	39.75254934	-80.80645131
9,700.02	28.62	142.18	9,545.32	-511.43	548.11	14,436,649.53	1,694,844.70	39.75244524	-80.80634709
9,800.02	28.62	142.18	9,633.10	-549.27	577.49	14,436,611.69	1,694,874.08	39.75234114	-80.80624286
9,900.02	28.62	142.18	9,720.88	-587.11	606.86	14,436,573.85	1,694,903.45	39.75223704	-80.80613863
10,000.02	28.62	142.18	9,808.66	-624.95	636.24	14,436,536.01	1,694,932.83	39.75213294	-80.80603440
10,100.02	28.62	142.18	9,896.44	-662.79	665.62	14,436,498.17	1,694,962.21	39.75202884	-80.80593017
10,200.02	28.62	142.18	9,984.22	-700.64	694.99	14,436,460.32	1,694,991.58	39.75192474	-80.80582595
10,300.02	28.62	142.18	10,071.99	-738.48	724.37	14,436,422.48	1,695,020.96	39.75182064	-80.80572172
10,400.02	28.62	142.18	10,159.77	-776.32	753.75	14,436,384.64	1,695,050.34	39.75171654	-80.80561749
10,500.02	28.62	142.18	10,247.55	-814.16	783.12	14,436,346.80	1,695,079.71	39.75161244	-80.80551327
10,600.02	28.62	142.18	10,335.33	-852.00	812.50	14,436,308.96	1,695,109.09	39.75150834	-80.80540904
10,700.02	28.62	142.18	10,423.11	-889.84	841.87	14,436,271.12	1,695,138.47	39.75140424	-80.80530481
10,800.02	28.62	142.18	10,510.89	-927.69	871.25	14,436,233.27	1,695,167.84	39.75130014	-80.80520059
10,900.02	28.62	142.18	10,598.67	-965.53	900.63	14,436,195.43	1,695,197.22	39.75119604	-80.80509636
11,000.02	28.62	142.18	10,686.44	-1,003.37	930.00	14,436,157.59	1,695,226.59	39.75109194	-80.80499214
11,075.84	28.62	142.18	10,753.00	-1,032.06	952.28	14,436,128.90	1,695,248.87	39.75101302	-80.80491312
<b>Begin 6°/100' build/turn</b>									
11,100.02	30.06	142.61	10,774.07	-1,041.45	959.51	14,436,119.51	1,695,256.10	39.75098719	-80.80488747
11,200.02	36.01	144.07	10,857.87	-1,085.19	991.99	14,436,075.77	1,695,288.58	39.75086688	-80.80477222
11,300.02	41.97	145.16	10,935.57	-1,136.48	1,028.38	14,436,024.49	1,695,324.97	39.75072581	-80.80464316
11,400.02	47.94	146.02	11,006.31	-1,194.75	1,068.27	14,435,966.21	1,695,364.86	39.75056553	-80.80450170
11,434.56	50.00	146.28	11,028.98	-1,216.39	1,082.78	14,435,944.57	1,695,379.37	39.75050602	-80.80445024
<b>Begin 8°/100' build/turn</b>									
11,500.02	55.21	146.88	11,068.72	-1,259.79	1,111.41	14,435,901.17	1,695,408.00	39.75038666	-80.80434873
11,600.02	63.18	147.67	11,119.88	-1,332.01	1,157.78	14,435,828.96	1,695,454.37	39.75018805	-80.80418428
11,700.02	71.16	148.35	11,158.64	-1,410.12	1,206.56	14,435,750.84	1,695,503.15	39.74997323	-80.80401136
11,800.02	79.14	148.97	11,184.25	-1,492.62	1,256.78	14,435,668.34	1,695,553.37	39.74974636	-80.80383332
11,900.02	87.12	149.56	11,196.21	-1,577.89	1,307.47	14,435,583.07	1,695,604.06	39.74951188	-80.80365363
11,923.61	89.00	149.70	11,197.00	-1,598.23	1,319.39	14,435,562.73	1,695,615.98	39.74945596	-80.80361139
<b>Begin 89.00° lateral</b>									
12,000.02	89.00	149.70	11,198.34	-1,664.19	1,357.94	14,435,496.77	1,695,654.53	39.74927457	-80.80347475
12,100.02	89.00	149.70	11,200.08	-1,750.52	1,408.39	14,435,410.45	1,695,704.98	39.74903719	-80.80329594
12,200.02	89.00	149.70	11,201.83	-1,836.84	1,458.84	14,435,324.12	1,695,755.43	39.74879982	-80.80311713
12,300.02	89.00	149.70	11,203.57	-1,923.16	1,509.29	14,435,237.80	1,695,805.88	39.74856244	-80.80293832
12,400.03	89.00	149.70	11,205.32	-2,009.49	1,559.74	14,435,151.47	1,695,856.33	39.74832506	-80.80275951
12,500.03	89.00	149.70	11,207.06	-2,095.81	1,610.19	14,435,065.15	1,695,906.78	39.74808769	-80.80258070
12,600.03	89.00	149.70	11,208.81	-2,182.14	1,660.64	14,434,978.83	1,695,957.22	39.74785031	-80.80240190
12,700.03	89.00	149.70	11,210.55	-2,268.46	1,711.08	14,434,892.50	1,696,007.67	39.74761293	-80.80222309
12,800.03	89.00	149.70	11,212.30	-2,354.79	1,761.53	14,434,806.18	1,696,058.12	39.74737556	-80.80204429
12,900.03	89.00	149.70	11,214.04	-2,441.11	1,811.98	14,434,719.85	1,696,108.57	39.74713818	-80.80186549
13,000.03	89.00	149.70	11,215.79	-2,527.44	1,862.43	14,434,633.53	1,696,159.02	39.74690080	-80.80168669
13,100.03	89.00	149.70	11,217.53	-2,613.76	1,912.88	14,434,547.21	1,696,209.47	39.74666342	-80.80150789
13,200.03	89.00	149.70	11,219.28	-2,700.08	1,963.33	14,434,460.88	1,696,259.92	39.74642604	-80.80132909
13,300.03	89.00	149.70	11,221.02	-2,786.41	2,013.78	14,434,374.56	1,696,310.37	39.74618866	-80.80115029
13,400.03	89.00	149.70	11,222.77	-2,872.73	2,064.23	14,434,288.23	1,696,360.82	39.74595128	-80.80097150
13,500.03	89.00	149.70	11,224.51	-2,959.06	2,114.68	14,434,201.91	1,696,411.26	39.74571390	-80.80079270
13,600.03	89.00	149.70	11,226.26	-3,045.38	2,165.13	14,434,115.58	1,696,461.71	39.74547652	-80.80061391
13,700.03	89.00	149.70	11,228.00	-3,131.71	2,215.57	14,434,029.26	1,696,512.16	39.74523914	-80.80043512
13,800.03	89.00	149.70	11,229.75	-3,218.03	2,266.02	14,433,942.94	1,696,562.61	39.74500176	-80.80025632
13,900.03	89.00	149.70	11,231.49	-3,304.35	2,316.47	14,433,856.61	1,696,613.06	39.74476438	-80.80007753
14,000.03	89.00	149.70	11,233.24	-3,390.68	2,366.92	14,433,770.29	1,696,663.51	39.74452700	-80.79989875
14,100.03	89.00	149.70	11,234.98	-3,477.00	2,417.37	14,433,683.96	1,696,713.96	39.74428962	-80.79971996





Planning Report - Geographic

Database: DB\_Jul2216dt\_v14  
 Company: Tug Hill Operating LLC  
 Project: Marshall County, West Virginia  
 Site: Armstrong Pad  
 Well: Armstrong 1S-12 HU (slot N)  
 Wellbore: Original Hole  
 Design: rev1

Local Co-ordinate Reference: Well Armstrong 1S-12 HU (slot N)  
 TVD Reference: GL @ 1279.00ft  
 MD Reference: GL @ 1279.00ft  
 North Reference: Grid  
 Survey Calculation Method: Minimum Curvature

RECEIVED  
 Office of Oil and Gas  
 JUL 26 2019

WV Department of  
 Environmental Protection

Planned Survey

Measured Depth (ft)	Inclination (°)	Azimuth (°)	Vertical Depth (ft)	+N/-S (ft)	+E/-W (ft)	Map Northing (usft)	Map Easting (usft)	Latitude	Longitude
14,200.03	89.00	149.70	11,236.73	-3,563.33	2,467.82	14,433,597.64	1,696,764.41	39.74405224	-80.79954117
14,300.03	89.00	149.70	11,238.47	-3,649.65	2,518.27	14,433,511.32	1,696,814.86	39.74381486	-80.79936239
14,400.03	89.00	149.70	11,240.22	-3,735.98	2,568.72	14,433,424.99	1,696,865.30	39.74357747	-80.79918360
14,500.03	89.00	149.70	11,241.96	-3,822.30	2,619.17	14,433,338.67	1,696,915.75	39.74334009	-80.79900482
14,600.03	89.00	149.70	11,243.71	-3,908.62	2,669.62	14,433,252.34	1,696,966.20	39.74310271	-80.79882604
14,700.03	89.00	149.70	11,245.45	-3,994.95	2,720.07	14,433,166.02	1,697,016.65	39.74286533	-80.79864726
14,800.03	89.00	149.70	11,247.20	-4,081.27	2,770.51	14,433,079.69	1,697,067.10	39.74262794	-80.79846848
14,900.03	89.00	149.70	11,248.94	-4,167.60	2,820.96	14,432,993.37	1,697,117.55	39.74239056	-80.79828970
15,000.03	89.00	149.70	11,250.69	-4,253.92	2,871.41	14,432,907.05	1,697,168.00	39.74215317	-80.79811093
15,100.03	89.00	149.70	11,252.43	-4,340.25	2,921.86	14,432,820.72	1,697,218.45	39.74191579	-80.79793215
15,200.03	89.00	149.70	11,254.17	-4,426.57	2,972.31	14,432,734.40	1,697,268.90	39.74167841	-80.79775338
15,300.03	89.00	149.70	11,255.92	-4,512.89	3,022.76	14,432,648.07	1,697,319.35	39.74144102	-80.79757460
15,400.03	89.00	149.70	11,257.66	-4,599.22	3,073.21	14,432,561.75	1,697,369.79	39.74120364	-80.79739583
15,500.03	89.00	149.70	11,259.41	-4,685.54	3,123.66	14,432,475.43	1,697,420.24	39.74096625	-80.79721706
15,600.03	89.00	149.70	11,261.15	-4,771.87	3,174.11	14,432,389.10	1,697,470.69	39.74072886	-80.79703829
15,700.03	89.00	149.70	11,262.90	-4,858.19	3,224.56	14,432,302.78	1,697,521.14	39.74049148	-80.79685952
15,800.03	89.00	149.70	11,264.64	-4,944.52	3,275.00	14,432,216.45	1,697,571.59	39.74025409	-80.79668076
15,900.03	89.00	149.70	11,266.39	-5,030.84	3,325.45	14,432,130.13	1,697,622.04	39.74001671	-80.79650199
16,000.03	89.00	149.70	11,268.13	-5,117.17	3,375.90	14,432,043.80	1,697,672.49	39.73977932	-80.79632323
16,100.03	89.00	149.70	11,269.88	-5,203.49	3,426.35	14,431,957.48	1,697,722.94	39.73954193	-80.79614447
16,200.03	89.00	149.70	11,271.62	-5,289.81	3,476.80	14,431,871.16	1,697,773.39	39.73930455	-80.79596570
16,300.03	89.00	149.70	11,273.37	-5,376.14	3,527.25	14,431,784.83	1,697,823.83	39.73906716	-80.79578694
16,400.03	89.00	149.70	11,275.11	-5,462.46	3,577.70	14,431,698.51	1,697,874.28	39.73882977	-80.79560818
16,500.03	89.00	149.70	11,276.86	-5,548.79	3,628.15	14,431,612.18	1,697,924.73	39.73859238	-80.79542943
16,600.03	89.00	149.70	11,278.60	-5,635.11	3,678.60	14,431,525.86	1,697,975.18	39.73835499	-80.79525067
16,700.03	89.00	149.70	11,280.35	-5,721.44	3,729.05	14,431,439.54	1,698,025.63	39.73811760	-80.79507191
16,800.03	89.00	149.70	11,282.09	-5,807.76	3,779.49	14,431,353.21	1,698,076.08	39.73788022	-80.79489316
16,900.03	89.00	149.70	11,283.84	-5,894.08	3,829.94	14,431,266.89	1,698,126.53	39.73764283	-80.79471441
17,000.03	89.00	149.70	11,285.58	-5,980.41	3,880.39	14,431,180.56	1,698,176.98	39.73740544	-80.79453565
17,100.03	89.00	149.70	11,287.33	-6,066.73	3,930.84	14,431,094.24	1,698,227.43	39.73716805	-80.79435690
17,200.03	89.00	149.70	11,289.07	-6,153.06	3,981.29	14,431,007.91	1,698,277.88	39.73693066	-80.79417815
17,300.03	89.00	149.70	11,290.82	-6,239.38	4,031.74	14,430,921.59	1,698,328.32	39.73669327	-80.79399941
17,400.04	89.00	149.70	11,292.56	-6,325.71	4,082.19	14,430,835.27	1,698,378.77	39.73645588	-80.79382066
17,500.04	89.00	149.70	11,294.31	-6,412.03	4,132.64	14,430,748.94	1,698,429.22	39.73621848	-80.79364191
17,600.04	89.00	149.70	11,296.05	-6,498.35	4,183.09	14,430,662.62	1,698,479.67	39.73598109	-80.79346317
17,700.04	89.00	149.70	11,297.80	-6,584.68	4,233.54	14,430,576.29	1,698,530.12	39.73574370	-80.79328442
17,800.04	89.00	149.70	11,299.54	-6,671.00	4,283.99	14,430,489.97	1,698,580.57	39.73550631	-80.79310568
17,900.04	89.00	149.70	11,301.29	-6,757.33	4,334.43	14,430,403.65	1,698,631.02	39.73526892	-80.79292694
18,000.04	89.00	149.70	11,303.03	-6,843.65	4,384.88	14,430,317.32	1,698,681.47	39.73503153	-80.79274820
18,100.04	89.00	149.70	11,304.78	-6,929.98	4,435.33	14,430,231.00	1,698,731.92	39.73479413	-80.79256946
18,200.04	89.00	149.70	11,306.52	-7,016.30	4,485.78	14,430,144.67	1,698,782.36	39.73455674	-80.79239073
18,300.04	89.00	149.70	11,308.27	-7,102.62	4,536.23	14,430,058.35	1,698,832.81	39.73431935	-80.79221199
18,400.04	89.00	149.70	11,310.01	-7,188.95	4,586.68	14,429,972.02	1,698,883.26	39.73408195	-80.79203325
18,500.04	89.00	149.70	11,311.76	-7,275.27	4,637.13	14,429,885.70	1,698,933.71	39.73384456	-80.79185452
18,600.04	89.00	149.70	11,313.50	-7,361.60	4,687.58	14,429,799.38	1,698,984.16	39.73360717	-80.79167579
18,700.04	89.00	149.70	11,315.25	-7,447.92	4,738.03	14,429,713.05	1,699,034.61	39.73336977	-80.79149706
18,800.04	89.00	149.70	11,316.99	-7,534.25	4,788.48	14,429,626.73	1,699,085.06	39.73313238	-80.79131833
18,900.04	89.00	149.70	11,318.74	-7,620.57	4,838.92	14,429,540.40	1,699,135.51	39.73289498	-80.79113960
19,000.04	89.00	149.70	11,320.48	-7,706.90	4,889.37	14,429,454.08	1,699,185.96	39.73265759	-80.79096087
19,100.04	89.00	149.70	11,322.23	-7,793.22	4,939.82	14,429,367.76	1,699,236.40	39.73242019	-80.79078214
19,200.04	89.00	149.70	11,323.97	-7,879.54	4,990.27	14,429,281.43	1,699,286.85	39.73218280	-80.79060342
19,300.04	89.00	149.70	11,325.72	-7,965.87	5,040.72	14,429,195.11	1,699,337.30	39.73194540	-80.79042470
19,400.04	89.00	149.70	11,327.46	-8,052.19	5,091.17	14,429,108.78	1,699,387.75	39.73170800	-80.79024597
19,500.04	89.00	149.70	11,329.21	-8,138.52	5,141.62	14,429,022.46	1,699,438.20	39.73147061	-80.79006725
19,600.04	89.00	149.70	11,330.95	-8,224.84	5,192.07	14,428,936.13	1,699,488.65	39.73123321	-80.78988853





Planning Report - Geographic

<b>Database:</b>	DB_Jul2216dt_v14	<b>Local Co-ordinate Reference:</b>	Well Armstrong 1S-12 HU (slot N)
<b>Company:</b>	Tug Hill Operating LLC	<b>TVD Reference:</b>	GL @ 1279.00ft
<b>Project:</b>	Marshall County, West Virginia	<b>MD Reference:</b>	GL @ 1279.00ft
<b>Site:</b>	Armstrong Pad	<b>North Reference:</b>	Grid
<b>Well:</b>	Armstrong 1S-12 HU (slot N)	<b>Survey Calculation Method:</b>	Minimum Curvature
<b>Wellbore:</b>	Original Hole		
<b>Design:</b>	rev1		

Planned Survey									
Measured Depth (ft)	Inclination (°)	Azimuth (°)	Vertical Depth (ft)	+N/-S (ft)	+E/-W (ft)	Map Northing (usft)	Map Easting (usft)	Latitude	Longitude
19,700.04	89.00	149.70	11,332.70	-8,311.17	5,242.52	14,428,849.81	1,699,539.10	39.73099581	-80.78970981
19,800.04	89.00	149.70	11,334.44	-8,397.49	5,292.97	14,428,763.49	1,699,589.55	39.73075841	-80.78953110
19,900.04	89.00	149.70	11,336.19	-8,483.81	5,343.41	14,428,677.16	1,699,640.00	39.73052102	-80.78935238
20,000.04	89.00	149.70	11,337.93	-8,570.14	5,393.86	14,428,590.84	1,699,690.45	39.73028362	-80.78917366
20,100.04	89.00	149.70	11,339.67	-8,656.46	5,444.31	14,428,504.51	1,699,740.89	39.73004622	-80.78899495
20,118.68	89.00	149.70	11,340.00	-8,672.55	5,453.72	14,428,488.42	1,699,750.30	39.73000197	-80.78896164
PBHL/TD 20118.68 MD/11340.00 TVD									

Design Targets									
Target Name	Dip Angle (°)	Dip Dir. (°)	TVD (ft)	+N/-S (ft)	+E/-W (ft)	Northing (usft)	Easting (usft)	Latitude	Longitude
Armstrong 1S-12 HU LP - hit/miss target - Shape - Point	0.00	0.00	11,197.00	-1,598.24	1,369.37	14,435,562.73	1,695,665.96	39.74945563	-80.80343357
- plan misses target center by 43.15ft at 11948.83ft MD (11197.44 TVD, -1620.00 N, 1332.12 E)									
Armstrong 1S-12 HU LP - Point	0.00	0.00	11,197.00	-1,598.24	1,319.37	14,435,562.73	1,695,615.96	39.74945593	-80.80361147
- plan misses target center by 0.02ft at 11923.61ft MD (11197.00 TVD, -1598.23 N, 1319.39 E)									
Armstrong 1S-12 HU PB - plan hits target center - Point	0.00	0.00	11,340.00	-8,672.56	5,453.72	14,428,488.42	1,699,750.30	39.73000196	-80.78896163

Plan Annotations					
Measured Depth (ft)	Vertical Depth (ft)	+N/-S (ft)	+E/-W (ft)	Comment	
300.00	300.00	0.00	0.00	KOP Begin 1°/100' build	
500.00	499.96	0.30	3.48	Begin 2.00° tangent	
2,000.95	2,000.00	4.87	55.66	Begin 1°/100' turn	
2,137.74	2,136.71	6.77	59.73	Begin 2.00° tangent	
4,002.17	4,000.00	52.78	105.74	Begin 1°/100' drop	
4,202.17	4,199.96	55.24	108.20	Begin vertical hold	
7,502.21	7,500.00	55.24	108.20	Begin 2°/100' build	
8,933.40	8,872.40	-221.33	322.90	Begin 28.62° tangent	
11,075.84	10,753.00	-1,032.06	952.28	Begin 6°/100' build/turn	
11,434.56	11,028.98	-1,216.39	1,082.78	Begin 8°/100' build/turn	
11,923.61	11,197.00	-1,598.23	1,319.39	Begin 89.00° lateral	
20,118.68	11,340.00	-8,672.55	5,453.72	PBHL/TD 20118.68 MD/11340.00 TVD	





# Well Site Safety Plan

## Tug Hill Operating, LLC

*July 21, 2019*

Well Name: Armstrong N-14HU

Pad Location: Armstrong Pad

Marshall County, West Virginia

UTM (meters), NAD83, Zone 17:

Northing: 4,400,446.66

Easting: 516,416.08

July 2019

RECEIVED  
Office of Oil and Gas

JUL 26 2019

WV Department of  
Environmental Protection

WW-9  
(4/16)

47 05 02260

API Number 47 - 051 -

Operator's Well No. Armstrong N-14HU

STATE OF WEST VIRGINIA  
DEPARTMENT OF ENVIRONMENTAL PROTECTION  
OFFICE OF OIL AND GAS

FLUIDS/ CUTTINGS DISPOSAL & RECLAMATION PLAN

RECEIVED  
Office of Oil and Gas

JUL 26 2019

WV Department of  
Environmental Protection

Operator Name Tug Hill Operating, LLC OP Code 494510851

Watershed (HUC 10) Fish Creek - Ohio River (Undefined) Quadrangle Powhatan Point 7.5'

Do you anticipate using more than 5,000 bbls of water to complete the proposed well work? Yes  No

Will a pit be used? Yes  No

If so, please describe anticipated pit waste: AST Tanks with proper containment will be used for staging fresh water for frac and flow back water

Will a synthetic liner be used in the pit? Yes  No  If so, what ml.? AST Tanks will be used with proper contain

Proposed Disposal Method For Treated Pit Wastes:

- Land Application
- Underground Injection ( UIC Permit Number UIC 2459, UIC 965, UIC 359, UIC 2D0732540, UIC 2D0732523 )
- Reuse (at API Number \_\_\_\_\_)
- Off Site Disposal (Supply form WW-9 for disposal location)
- Other (Explain \_\_\_\_\_)

Will closed loop system be used? If so, describe: Yes - For Vertical and Horizontal Drilling

Drilling medium anticipated for this well (vertical and horizontal)? Air, freshwater, oil based, etc. Air for vertical / Oil for Horizontal

-If oil based, what type? Synthetic, petroleum, etc. Synthetic Oil Base

Additives to be used in drilling medium? Barite for weight

Drill cuttings disposal method? Leave in pit, landfill, removed offsite, etc. All drill cuttings to be disposed of in a Landfill

-If left in pit and plan to solidify what medium will be used? (cement, lime, sawdust) N/A

-Landfill or offsite name/permit number? Wetzel County Sanitary Landfill (SWF-1021 / WV0109185) and Westmoreland Sanitary Landfill, LLC (SAN1405 / PA DEP EC#1386426)

Permittee shall provide written notice to the Office of Oil and Gas of any load of drill cuttings or associated waste rejected at any West Virginia solid waste facility. The notice shall be provided within 24 hours of rejection and the permittee shall also disclose where it was properly disposed.

I certify that I understand and agree to the terms and conditions of the GENERAL WATER POLLUTION PERMIT issued on August 1, 2005, by the Office of Oil and Gas of the West Virginia Department of Environmental Protection. I understand that the provisions of the permit are enforceable by law. Violations of any term or condition of the general permit and/or other applicable law or regulation can lead to enforcement action.

I certify under penalty of law that I have personally examined and am familiar with the information submitted on this application form and all attachments thereto and that, based on my inquiry of those individuals immediately responsible for obtaining the information, I believe that the information is true, accurate, and complete. I am aware that there are significant penalties for submitting false information, including the possibility of fine or imprisonment.

Company Official Signature James A. Pancake

Company Official (Typed Name) James Pancake

Company Official Title Vice President - Geoscience

Subscribed and sworn before me this 18 day of JULY, 2019

Maureen A Stead

Notary Public

Commonwealth of Pennsylvania - Notary Seal  
MAUREEN A STEAD - Notary Public  
Washington County  
My Commission Expires Jan 28, 2023  
Commission Number 1259926

My commission expires 1/28/23



Tug Hill Operating, LLC

Proposed Revegetation Treatment: Acres Disturbed 12.64 Prevegetation pH 6.0

Lime 3 Tons/acre or to correct to pH 6.5

Fertilizer type 10-20-20

Fertilizer amount 500 lbs/acre

Mulch 2.5 Tons/acre

Seed Mixtures

**Temporary**

**Permanent**

Seed Type	lbs/acre
Annual Ryegrass	40
Spring Oats	96

Seed Type	lbs/acre
Orchard Grass	12
Ladino	3
White Clover	2

Attach:

Maps(s) of road, location, pit and proposed area for land application (unless engineered plans including this info have been provided). If water from the pit will be land applied, include dimensions (L x W x D) of the pit, and dimensions (L x W), and area in acreage, of the land application area.

Photocopied section of involved 7.5' topographic sheet.

Plan Approved by: *Jim Nichols*

Comments: \_\_\_\_\_

RECEIVED  
Office of Oil and Gas

JUL 26 2019

WV Department of  
Environmental Protection

Title: Oil and Gas Inspector

Date: 7/18/19

Field Reviewed?  Yes

No

WW-9

**PROPOSED ARMSTRONG  
N-14HU**

SUPPLEMENT PG 1

DRAWING NOT  
TO SCALE

PREVAILING  
WIND

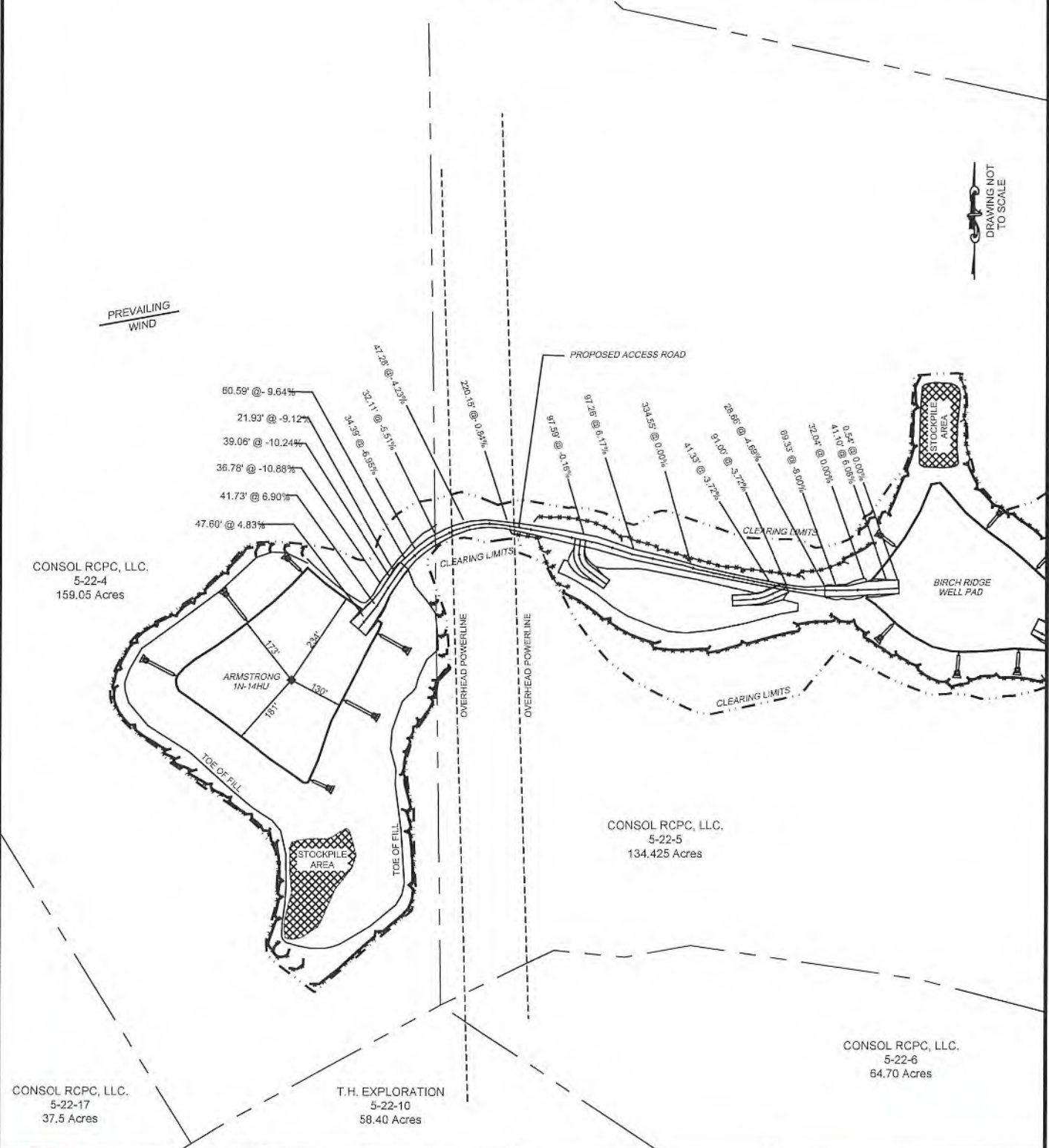

**Jackson Surveying Inc.**  
2413 E. Pike St.  
Clarkburg, WY 26301  
Phone: 304-623-6861

TOPO SECTION:	
POWHATAN POINT 7.5'	
COUNTY	DISTRICT
MARSHALL	FRANKLIN
DRAWN BY	JOB NO.
J.A.H	494510851

OPERATOR:	
PREPARED FOR:	
TUG HILL OPERATING, LLC 390 SOUTHPOINTE BLVD SUITE 200 CANONSBURG, PA 15317	
DATE	SCALE
07-15-2019	NONE

**TUG HILL  
OPERATING**



WWW-9

# PROPOSED ARMSTRONG N-14HU

SUPPLEMENT PG 2

DRAWING NOT  
TO SCALE

MARK E. YOHO, ET UX  
5-19-18.1  
55,948 Acres

PAUL V. & CAROL NEELY.  
5-19-18.2  
32,672 Acres

MARK E. YOHO, ET UX  
5-19-18  
55,948 Acres

CONSOL RCPC, LLC.  
5-22-5  
134,425 Acres

PREVAILING  
WIND →

WILLIAMS OHIO VALLEY  
MIDSTREAM, LLC  
5-22-5.1  
12,875 Acres

CONSOL RCPC, LLC.  
5-22-6  
64,70 Acres

OVERHEAD POWERLINE

RECEIVED  
Office of Oil and Gas  
JUL 26 2019  
WV Department of  
Environmental Protection



**Jackson Surveying Inc.**  
2413 E. Pike St.  
Clarksburg, WV 26301  
Phone: 804-823-6851

TOPO SECTION:

POWHATAN POINT 7.5'

OPERATOR:

PREPARED FOR:

TUG HILL OPERATING, LLC  
380 SOUTHPOINTE BLVD  
SUITE 200  
CANONSBURG, PA 15317

COUNTY	DISTRICT
MARSHALL	FRANKLIN
DRAWN BY	JOB NO.
J.A.H	494510851

DATE	SCALE
07-16-2019	NONE





WW-9

# PROPOSED ARMSTRONG N-14HU

SUPPLEMENT PG 2



NOTE: CLOSEST WATER PURVEYOR  
GRANDVIEW - DOOLIN PUBLIC SERVICE  
DISTRICT PROCTOR, WV  
LAT: 39.7136943  
LON: -80.8260157  
LOCATED S 19-37 W AT 15,419' FROM  
ARMSTRONG 1N-14HU  
SURFACE LOCATION



**OPERATOR** 494510851  
TUG HILL OPERATING, LLC  
380 SOUTHPONTE BLVD  
SUITE 200  
CANONSBURG, PA 15317

**TOPO SECTION**  
POWHATAN POINT 7.5'  
**SCALE:**  
1" = 2000'

**LEASE NAME**  
ARMSTRONG  
**DATE:**  
DATE: 07-15-2019

JUL 20 2019  
Department of Environmental Protection



# ARMSTRONG LEASE WELL 1N-14HU 551.5786± ACRES

(+) DENOTES LOCATION ON UNITED STATES TOPOGRAPHIC MAPS

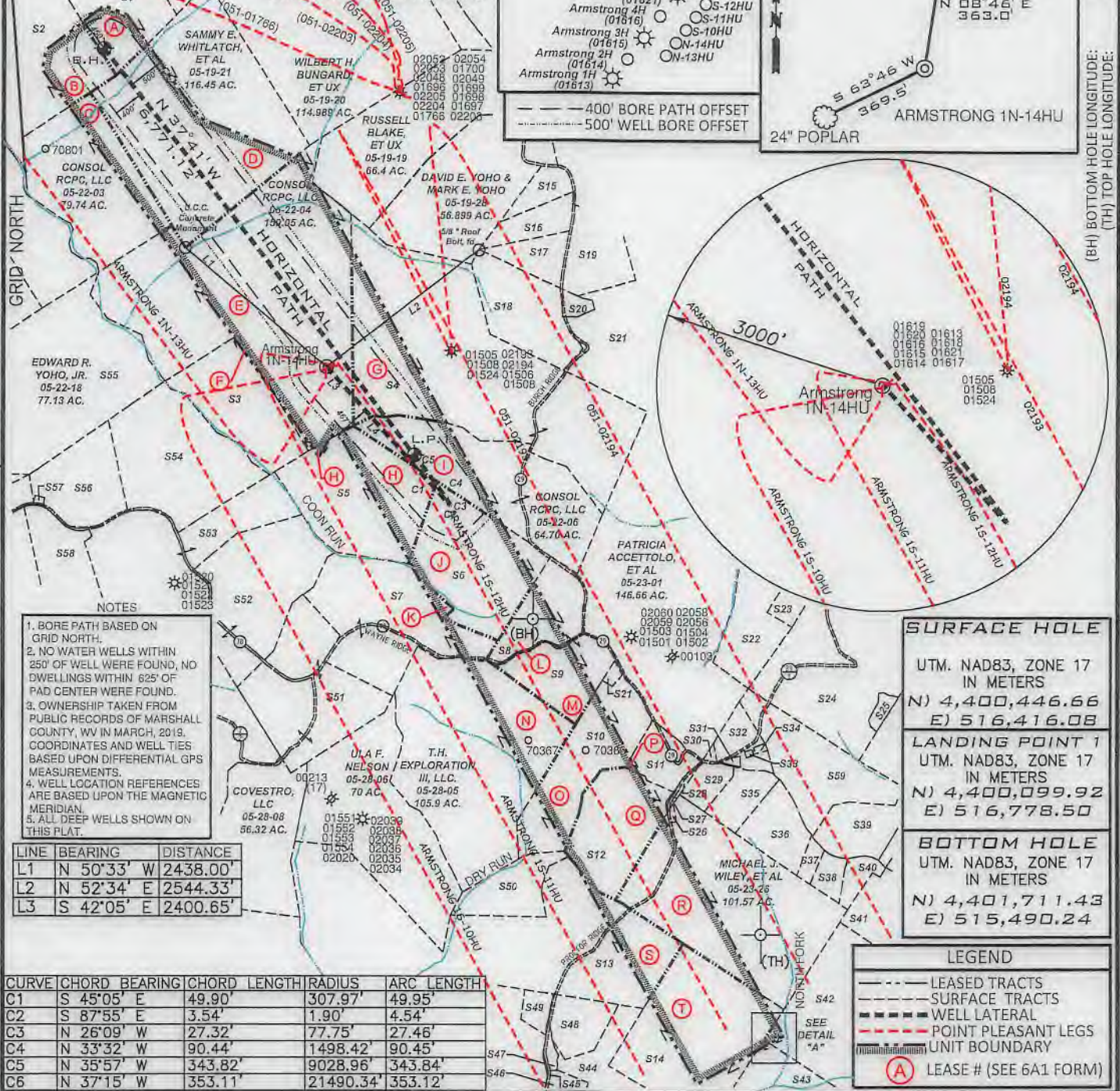
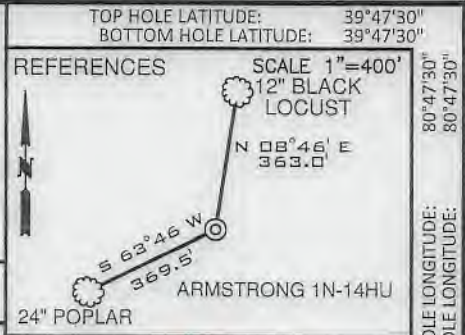
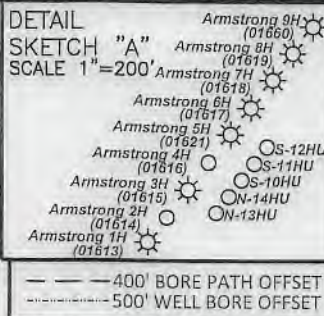

- NOTES
1. BORE PATH BASED ON GRID NORTH.
  2. NO WATER WELLS WITHIN 250' OF WELL WERE FOUND, NO DWELLINGS WITHIN 625' OF PAD CENTER WERE FOUND.
  3. OWNERSHIP TAKEN FROM PUBLIC RECORDS OF MARSHALL COUNTY, WV IN MARCH, 2018. COORDINATES AND WELL TIES BASED UPON DIFFERENTIAL GPS MEASUREMENTS.
  4. WELL LOCATION REFERENCES ARE BASED UPON THE MAGNETIC MERIDIAN.
  5. ALL DEEP WELLS SHOWN ON THIS PLAT.

LINE	BEARING	DISTANCE
L1	N 50°33' W	2438.00'
L2	N 52°34' E	2544.33'
L3	S 42°05' E	2400.65'

CURVE	CHORD BEARING	CHORD LENGTH	RADIUS	ARC LENGTH
C1	S 45°05' E	49.90'	307.97'	49.95'
C2	S 87°55' E	3.54'	1.90'	4.54'
C3	N 26°09' W	27.32'	77.75'	27.46'
C4	N 33°32' W	90.44'	1498.42'	90.45'
C5	N 35°57' W	343.82'	9028.96'	343.84'
C6	N 37°15' W	353.11'	21490.34'	353.12'

**SURFACE HOLE**

UTM. NAD83, ZONE 17  
IN METERS  
N) 4,400,446.66  
E) 516,416.08

**LANDING POINT 1**

UTM. NAD83, ZONE 17  
IN METERS  
N) 4,400,099.92  
E) 516,778.50

**BOTTOM HOLE**

UTM. NAD83, ZONE 17  
IN METERS  
N) 4,401,711.43  
E) 515,490.24

**LEGEND**

- LEASE TRACTS
- SURFACE TRACTS
- WELL LATERAL
- POINT PLEASANT LEGS
- UNIT BOUNDARY
- (A) LEASE # (SEE 6A1 FORM)

FILE NUMBER \_\_\_\_\_  
DRAWING NUMBER: ARMSTRONG 1N-14HU REV 1  
SCALE: 1" = 2000'  
MINIMUM DEGREE OF ACCURACY: 1/200  
PROVEN SOURCE OF ELEVATION: SUBMETER MAPPING  
GRADE GPS

I, THE UNDERSIGNED, HEREBY CERTIFY THAT THIS PLAT IS CORRECT TO THE BEST OF MY KNOWLEDGE AND BELIEF AND SHOWS ALL THE INFORMATION REQUIRED BY LAW AND THE RULES ISSUED AND PRESCRIBED BY THE DEPARTMENT OF ENVIRONMENTAL PROTECTION

P.S. David L Jackson  
708

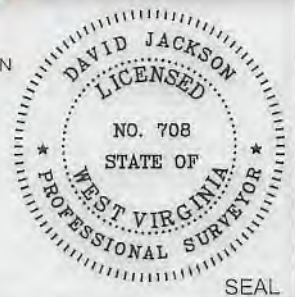

JACKSON SURVEYING INC.  
P.O. Box 1460  
Clarksburg, WV 26302  
304-623-8851

DATE: JULY 22 2019  
OPERATORS WELL NO. Armstrong 1N-14HU  
API WELL NO. 47-051-02266  
STATE CO COUNTY WV PERMIT \_\_\_\_\_

LOCATION ELEVATION 1279.12' WATERSHED (HUC 10) FISH CREEK  
DISTRICT FRANKLIN COUNTY MARSHALL  
QUADRANGLE POWHATAN POINT 7.5' LEASE NUMBER SEE WW-6A1 Form

SURFACE OWNER CONSOL RCPC, LLC ACREAGE 159.05  
OIL & GAS ROYALTY OWNER CONSOL RCPC, LLC LEASE ACREAGE 159.05  
PROPOSED WORK: DRILL  CONVERT  DRILL DEEPER  REDRILL  FRACTURE OR STIMULATE  PLUG OFF OLD FORMATION   
PERFORATE NEW FORMATION  OTHER PHYSICAL CHANGE (SPECIFY) \_\_\_\_\_  
PLUG & ABANDON  CLEAN OUT & REPLUG

TARGET FORMATION POINT PLEASANT ESTIMATED DEPTH TVD: 11,409' TMD: 18,787'  
WELL OPERATOR TUG HILL OPERATING, LLC DESIGNATED AGENT DIANNA STAMPER  
CT CORPORATION SYSTEM  
ADDRESS 1320 SOUTH UNIVERSITY DRIVE, SUITE 500 ADDRESS 5400 D BIG TYLER ROAD  
FORT WORTH, TX 76107 CHARLESTON, WV 25313

COUNTY NAME  
PERMIT



**HILLROCK LEASE  
WELL 1N-14HU  
551.5786± ACRES**

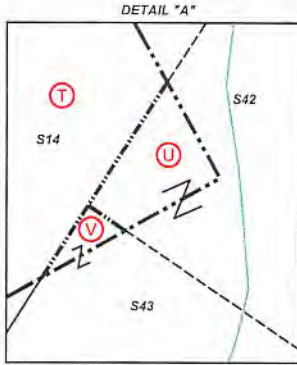

Number	TAX MAP-PARCEL	SURFACE OWNER	ACRES
S1 A	05-19-3	Milton R. & Linda L. Neal	72.01
S2 B	05-19-22	George A. Knuth & Kelly A. Knuth	71.0
S3 F	05-22-17	Consol RCPC, LLC	37.5
S4 G	05-22-5	Consol RCPC, LLC	134.425
S5 H	05-22-10	T.H. Exploration III, LLC.	58.40
S6 J	05-22-8	T.H. Exploration III, LLC.	48.44
S7 K	05-22-9	T.H. Exploration III, LLC.	63.44
S8 L	05-22-7.1	XcL Midstream Operating, LLC. & Atinum Marcellus I, LLC.	20.68
S9 M	05-22-7	Patricia Accettolo, et al	25.02
S10 O	05-23-28	Gregg D. Minor	39.43
S11 P	05-23-28.2	Tammac Holdings Corp.	10.8
S12 Q	05-23-27	Michael J. Wiley, et al	33.140
S13 S	05-26-2	Edwin Booth Anderson & Mark W. Booth	67.5
S14 T	05-26-5	Michael J. Wiley, et al	65.0
S15	05-19-27	David E. Yoho & Mark E. Yoho	7.041
S16	05-19-26	Roger J. & Beth E. James	9.977
S17	05-19-25	David E. Yoho & Mark E. Yoho	9.976
S18	05-19-18.2	Paul V. & Carol Neely	32.672
S19	05-19-24	Mark E. Yoho	15.436
S20	05-19-18.1	Mark E. Yoho, et ux	2.57
S21	05-19-18	Mark E. Yoho, et ux	55.948
S22	05-23-2	Daniel J. & Danielle D. Lilley	70.0
S23	05-23-2.2	Jessica N. & Andrew L. Jones	7.636
S24	05-23-4	Abe J. Hochstetler	100.7
S25	05-23-4.1	XcL Midstream Operating, LLC	2.16
S26	05-23-25	Arthur A. Wiley	0.43
S27	05-23-24	Michael J. Wiley, et al	0.25
S28	05-23-23	Michael J. Wiley, et al	1.0
S29	05-23-22	Daniel D. Rhyand & Laurel R. Greene	6.25
S30	05-23-29	James Wiley	0.25
S31	05-23-21	Mark A. Yoho & Mark E. Yoho	0.588
S32	05-23-18.1	Mark A. Yoho	7.8
S33	05-23-20	Christian Church	0.19
S34	05-23-19	Doty Cemetery	1.0
S35	05-23-17.1	Curtis E. Hall et ux	10.051
S36	05-23-17.2	Dick Rowan, Jr & Carol J. Rowan	14.920
S37	05-23-17.4	Tammy D. Meadows	2.605
S38	05-23-17	Tammy & Thomas E. Brown	4.62
S39	05-23-16	Roy Friend Yoho, Sr.	18.03
S40	05-23-17.3	William & Katherine Flewelling	5.018
S41	05-23-14	Dominion Transmission Inc.	59.5
S42 U	05-26-7	Dominion Transmission Inc.	71.0
S43 V	05-26-6	Heartwood Forestland Fund VII LP	36.17
S44	05-26-4.4	Otis F. & Glenda M. Rush	39.436
S45	05-26-4.1	Otis S. Rush, et ux	12.188
S46	05-26-4.3	Crystal & Randolph F. Matask	2.253
S47	05-26-4.2	Otis S. Rush, et ux	1.58
S48	05-26-4.6	Otis F. Rush, Jr.	12.268
S49	05-26-4	James R. & Melody Anderson	3.887
S50	05-26-1	Edwin Booth Anderson & Mark W. Booth	12.94
S51	05-28-4	T.H. Exploration III, LLC.	48.44
S52	05-22-11	T.H. Exploration III, LLC.	55.65
S53	05-22-12	T.H. Exploration III, LLC.	61.49
S54	05-22-16	Edward R. Yoho, Jr.	57
S55	05-22-18	Edward R. Yoho, Jr.	77.13
S56	05-22-15	Edward R. Yoho, Jr.	25.5
S57	05-22-14	Consol RCPC, LLC	0.3
S58	05-22-13	John M. Moore, Teresa R. Moore & Andrea S. Moore	40.57
S59	05-23-18	Abe J. Hochstetler	35.38

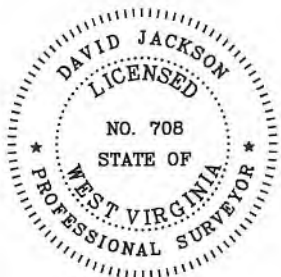

P.S. 708 *David L Jackson*



**TUG HILL**  
**OPERATING**

OPERATOR'S  
WELL #: *Armstrong 1N-14HU*  
DISTRICT: *Franklin*  
COUNTY: *Marshall*  
STATE: *WV*

WELL PLAT  
PAGE 2 OF 4  
DATE: 07/22/2019



**HILLROCK LEASE  
WELL 1N-14HU  
551.5786± ACRES**

Lease No.	Tags	Parcel	Grantor, Lessor, Etc.	Book	Page
10*14023	A	5-19-3	MILTON R NEAL AND LINDA L NEAL	665	503
10*14581	B	5-19-22	CAROL BORDNER	693	609
10*14582	B	5-19-22	DALE F MCINTIRE	694	104
10*14583	B	5-19-22	BRADLEY DEMENT AKA BRADLEY F DEMENT	694	79
10*14584	B	5-19-22	RAY F MCINTIRE AKA FRANCIS RAY MCINTIRE	693	620
10*14585	B	5-19-22	WILBUR L BLAND	694	543
10*14586	B	5-19-22	CAROLYN MCINTIRE HICKERSON	694	546
10*14587	B	5-19-22	CHERYL FIDLER	694	550
10*14588	B	5-19-22	LLOYD E MCINTYRE II	694	565
10*14589	B	5-19-22	BETTY JEAN HARBOUR	694	569
10*14590	B	5-19-22	CHARLES HARBOUR CAROL J HARBOUR	694	540
10*14591	B	5-19-22	JUDY L MCINTIRE	694	553
10*14592	B	5-19-22	NORA JEAN TRUEX	696	639
10*14593	B	5-19-22	KEITH MCINTYRE AND TAMMY MCINTYRE	696	17
10*14594	B	5-19-22	KAREN M ECKELBERRY	696	13
10*14595	B	5-19-22	JUDY A ADAMS	696	643
10*14596	B	5-19-22	MARY LEE LOWE	696	9
10*14597	B	5-19-22	JACKIE MCINTIRE STEPHANIE A CRISS, POA	702	218
10*14598	B	5-19-22	GEORGE A KNUTH	741	523
10*14599	B	5-19-22	ESTATE OF KATHRYN G NOFFSINGER MICHAEL E MCINTIRE, GUARDIAN	839	522
10*14600	B	5-19-22	PAMELA HARTZLER	839	525
10*14601	B	5-19-22	TERRY MCINTIRE	840	158
10*14608	C	5-22-3	CHESTNUT HOLDINGS INC	827	560
10*14100	D	5-19-21	SAMMY WHITLATCH	665	369
10*14101	D	5-19-21	RICHARD WHITLATCH	665	366
10*14102	D	5-19-21	GLORIA A TERRILL	698	633
10*14103	D	5-19-21	ROSE R & JAMES N DAUGHERTY	698	635
10*14104	D	5-19-21	GLENNA & DALE ANDERSON	698	625
10*14105	D	5-19-21	WENDELL & CAROLYN RINE	698	627
10*14106	D	5-19-21	GARY E RINE	698	629
10*14107	D	5-19-21	ARCHIE WAYNE WHIPKEY	698	631
10*14108	D	5-19-21	LOIS M MYERS	698	637
10*14033	E	5-22-4	LAMOYNE BAKER	665	554
10*14034	E	5-22-4	LAWRENCE C AND LORRAINE J MCWHORTER	665	391
10*14035	E	5-22-4	PEGGY MAE WHITE	695	446
10*14036	E	5-22-4	WILDA WINTERS	701	579
10*14037	E	5-22-4	JUDITH L CHAMBERS	701	577
10*14039	E	5-22-4	CHESTNUT HOLDINGS LLC	827	554
10*14507	F	5-22-17	MARY THERESA SOLEAU AND THOMAS SOLEAU	749	524
10*14508	F	5-22-17	JEAN W FOSTER	752	200
10*14509	F	5-22-17	JAMES ROBERT WELLS	752	202
10*14510	F	5-22-17	MARY AGNES CARROLL	749	528
10*14511	F	5-22-17	ELIZABETH JANE KELLER	754	242
10*14513	F	5-22-17	CAROLYN LYNN PORTER	767	256
10*14514	F	5-22-17	CHARLES ARTHUR WELLS	768	494
10*14515	F	5-22-17	JERRY TODD WELLS	773	572
10*14516	F	5-22-17	JAMES NESBITT WELLS BY JOANIE WELLS AIF	773	570
10*14517	F	5-22-17	CARL W BACH JR	852	250
10*14518	F	5-22-17	RAE ELLEN FLOYD AND KENNETH FLOYD	854	599
10*14519	F	5-22-17	DOUGLAS M BACH	854	597

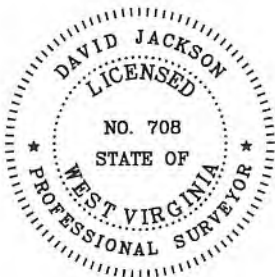

P.S. 708 *David L Jackson*



**TUG HILL**  
OPERATING

OPERATOR'S  
WELL #: Armstrong 1N-14HU  
DISTRICT: Franklin  
COUNTY: Marshall  
STATE: WV

WELL PLAT  
PAGE 3 OF 4  
DATE: 07/22/2019



HILLROCK LEASE  
WELL 1N-14HU  
551.5786± ACRES

Lease No.	Tags	Parcel	Grantor, Lessor, Etc.	Book	Page
10*16471	F	5-22-17	CNX GAS COMPANY LLC	905	155
10*16652	F	5-22-17	MARY JUDITH BRANSON AND MICHAEL L BRANSON	942	35
10*16674	F	5-22-17	CHARLOTTE A KASTELIC	942	37
10*26910	F	5-22-17	BRIDGET S AND DARRELL T GATES	1045	419
10*26940	F	5-22-17	PATRICK N WELLS	1045	413
10*19529	G	5-22-5	CNX GAS COMPANY LLC	733	500
10*14418	H	5-22-10	PPG INDUSTRIES, INC.	878	610
10*16471	I	5-22-6	CNX GAS COMPANY LLC	905	155
10*14418	J	5-22-8	PPG INDUSTRIES, INC.	878	610
10*14418	K	5-22-9	PPG INDUSTRIES, INC.	878	610
10*14418	L	5-22-9	PPG INDUSTRIES, INC.	878	610
10*14128	M	5-22-7	LOUIS J ACCETTOLO & PATRICIA ACCETTOLO	703	280
10*21218	O	5-23-28	GREGG D MINOR	952	647
10*22330	O	5-23-28	GREGG D MINOR	963	156
10*17190	P	5-23-28.2	MARK W. TENNANT CAROLYN L. TENNANT	715	570
10*14710	Q	5-23-27	ROBERT L. FRIEDLY	800	408
10*19421	Q	5-23-27	CAYCE DAVENPORT FRIEDLY	940	262
10*19721	Q	5-23-27	MARK FRIEDLY AND ANNA FRIEDLY	944	579
10*22019	Q	5-23-27	BARBARIE HILL	960	548
10*22444	Q	5-23-27	MICHELLE E BAKER	963	642
10*22445	Q	5-23-27	MICHAEL J WILEY	963	640
10*22558	Q	5-23-27	JOLINE FRIEDLY REINHART	965	608
10*23817	Q	5-23-27	GENERAL RECEIVER OF MARSHALL COUNTY ATTN: BERNIE TWIGG	1015	149
10*14742	R	5-23-26	SUSAN E GORE	790	505
10*14744	R	5-23-26	THE SAMUEL MILTON SHEETS TRUST PAULINE RUTH SHEETS TRUSTEE	791	637
10*14745	R	5-23-26	RALPH B TAYLOR	794	485
10*17716	R	5-23-26	MICHAEL J AND BARBARA L WILEY	919	638
10*17777	R	5-23-26	MICHELLE E AND ROBERT T BAKER	921	128
10*21420	R	5-23-26	DAVID D BURKETT	957	3
10*21421	R	5-23-26	BRYANNA FLYNN RANKIN	957	5
10*21437	R	5-23-26	REBECCA MCMILLAN AND ROBERT MCMILLAN	957	1
10*21821	R	5-23-26	LINDA K TAYLOR AND RAY P MAGEE	951	631
10*25633	R	5-23-26	CHESTNUT HOLDINGS LLC	1034	546
10*14916	S	5-26-2	MARK W BOOTH	836	110
10*14917	S	5-26-2	EDWIN BOOTH ANDERSON	836	108
10*14742	T	5-26-5	SUSAN E GORE	790	505
10*14744	T	5-26-5	THE SAMUEL MILTON SHEETS TRUST PAULINE RUTH SHEETS TRUSTEE	791	637
10*14745	T	5-26-5	RALPH B TAYLOR	794	485
10*17716	T	5-26-5	MICHAEL J AND BARBARA L WILEY	919	638
10*17777	T	5-26-5	MICHELLE E AND ROBERT T BAKER	921	128
10*21420	T	5-26-5	DAVID D BURKETT	957	3
10*21421	T	5-26-5	BRYANNA FLYNN RANKIN	957	5
10*21437	T	5-26-5	REBECCA MCMILLAN AND ROBERT MCMILLAN	957	1
10*21821	T	5-26-5	LINDA K TAYLOR AND RAY P MAGEE	951	631
10*25633	T	5-26-5	CHESTNUT HOLDINGS LLC	1034	546
10*18343	U	5-26-7	DOMINION ENERGY TRANSMISSION INC	936	79
10*22286	V	5-26-6	VENABLE ROYALTY LTD A TEXAS LIMITED PARTNERSHIP	926	133
10*14304	N	5-28-5	RUTH MAE DULANEY	749	530
10*14305	N	5-28-5	HELEN BOWMAN	749	362
10*14306	N	5-28-5	RANDY GODDARD	759	248
10*14418	N	5-28-5	PPG INDUSTRIES, INC.	878	610

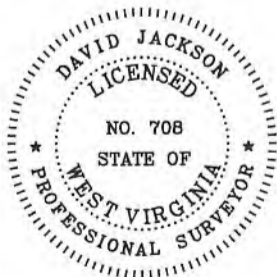
P.S.  
708

David L Jackson



**TUG HILL**  
OPERATING

OPERATOR'S  
WELL #: Armstrong 1N-14HU  
DISTRICT: Franklin  
COUNTY: Marshall  
STATE: WV

WELL PLAT

PAGE 4 OF 4

DATE: 07/22/2019



**INFORMATION SUPPLIED UNDER WEST VIRGINIA CODE  
Chapter 22, Article 6A, Section 5(a)(5)  
IN LIEU OF FILING LEASE(S) AND OTHER CONTINUING CONTRACT(S)**

Under the oath required to make the verification on page 1 of this Notice and Application, I depose and say that I am the person who signed the Notice and Application for the Applicant, and that –

- (1) the tract of land is the same tract described in this Application, partly or wholly depicted in the accompanying plat, and described in the Construction and Reclamation Plan;
- (2) the parties and recordation data (if recorded) for lease(s) or other continuing contract(s) by which the Applicant claims the right to extract, produce or market the oil or gas are as follows:

Lease Name or Number	Grantor, Lessor, etc.	Grantee, Lessee, etc.	Royalty	Book/Page
-------------------------	-----------------------	-----------------------	---------	-----------

\*See attached pages

**Acknowledgement of Possible Permitting/Approval  
In Addition to the Office of Oil and Gas**

The permit applicant for the proposed well work addressed in this application hereby acknowledges the possibility of the need for permits and/or approvals from local, state, or federal entities in addition to the DEP, Office of Oil and Gas, including but not limited to the following:

- WV Division of Water and Waste Management
- WV Division of Natural Resources WV Division of Highways
- U.S. Army Corps of Engineers
- U.S. Fish and Wildlife Service
- County Floodplain Coordinator

The applicant further acknowledges that any Office of Oil and Gas permit in no way overrides, replaces, or nullifies the need for other permits/approvals that may be necessary and further affirms that all needed permits/approvals should be acquired from the appropriate authority before the affected activity is initiated.

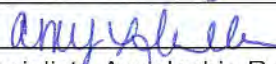
Well Operator: Tug Hill Operating, LLC  
 By: Amy L. Miller   
 Its: Permitting Specialist - Appalachia Region

# WV-6A1 Supplement

# Operator's Well No. Armstrong N - 14HU

Lease No.	Tags	Parcel	Lessor	Lessee	Royalty	Book	Page	Assignment	Assignment	Assignment	Assignment
10*14023	A	5-19-3	MILTON R NEAL AND LINDA L NEAL	GASTAR EXPLORATION USA INC	1/8+	665	503	NA	23/353 Gastar Exploration USA Inc to Atinum Marcellus LLC	21/41 Gastar Exploration USA Inc and Gastar Exploration Inc merger	36/9 Gastar Exploration Inc to TH Exploration II LLC
10*14581	B	5-19-22	CAROL BORDNER	CHESAPEAKE APPALACHIA LLC	1/8+	693	609	NA	27/321 Chesapeake Appalachia LLC and Statoil USA Onshore Properties to Gastar Exploration USA Inc and Atinum Marcellus I LLC	21/41 Gastar Exploration USA Inc and Gastar Exploration Inc merger	36/9 Gastar Exploration Inc to TH Exploration II LLC
10*14582	B	5-19-22	DALE F MCINTIRE	CHESAPEAKE APPALACHIA LLC	1/8+	694	104	NA	27/321 Chesapeake Appalachia LLC and Statoil USA Onshore Properties to Gastar Exploration USA Inc and Atinum Marcellus I LLC	21/41 Gastar Exploration USA Inc and Gastar Exploration Inc merger	36/9 Gastar Exploration Inc to TH Exploration II LLC
10*14583	B	5-19-22	BRADLEY DEMENT AKA BRADLEY F DEMENT	CHESAPEAKE APPALACHIA LLC	1/8+	694	79	24/338 Chesapeake Appalachia LLC to Statoil USA Onshore Properties	27/321 Chesapeake Appalachia LLC and Statoil USA Onshore Properties to Gastar Exploration USA Inc and Atinum Marcellus I LLC	21/41 Gastar Exploration USA Inc and Gastar Exploration Inc merger	36/9 Gastar Exploration Inc to TH Exploration II LLC
10*14584	B	5-19-22	RAY F MCINTIRE AKA FRANCIS RAY MCINTIRE	CHESAPEAKE APPALACHIA LLC	1/8+	693	620	NA	27/321 Chesapeake Appalachia LLC and Statoil USA Onshore Properties to Gastar Exploration USA Inc and Atinum Marcellus I LLC	21/41 Gastar Exploration USA Inc and Gastar Exploration Inc merger	36/9 Gastar Exploration Inc to TH Exploration II LLC
10*14585	B	5-19-22	WILBUR L BLAND	CHESAPEAKE APPALACHIA LLC	1/8+	694	543	23/479 Chesapeake Appalachia LLC to Statoil USA Onshore Properties	27/321 Chesapeake Appalachia LLC and Statoil USA Onshore Properties to Gastar Exploration USA Inc and Atinum Marcellus I LLC	21/41 Gastar Exploration USA Inc and Gastar Exploration Inc merger	36/9 Gastar Exploration Inc to TH Exploration II LLC



**WW-6A1 Supplement**

**Operator's Well No. Armstrong N - 14HU**

10*14586	B	5-19-22	CAROLYN MCINTIRE HICKERSON	CHESAPEAKE APPALACHIA LLC	1/8+	694	546	23/479 Chesapeake Appalachia LLC to Statoil USA Onshore Properties	27/321 Chesapeake Appalachia LLC and Statoil USA Onshore Properties to Gastar Exploration USA Inc and Atinum Marcellus I LLC	21/41 Gastar Exploration USA Inc and Gastar Exploration Inc merger	36/9 Gastar Exploration Inc to TH Exploration II LLC
10*14587	B	5-19-22	CHERYL FIDLER	CHESAPEAKE APPALACHIA LLC	1/8+	694	550	23/479 Chesapeake Appalachia LLC to Statoil USA Onshore Properties	27/321 Chesapeake Appalachia LLC and Statoil USA Onshore Properties to Gastar Exploration USA Inc and Atinum Marcellus I LLC	21/41 Gastar Exploration USA Inc and Gastar Exploration Inc merger	36/9 Gastar Exploration Inc to TH Exploration II LLC
10*14588	B	5-19-22	LLOYD E MCINTYRE II	CHESAPEAKE APPALACHIA LLC	1/8+	694	565	23/479 Chesapeake Appalachia LLC to Statoil USA Onshore Properties	27/321 Chesapeake Appalachia LLC and Statoil USA Onshore Properties to Gastar Exploration USA Inc and Atinum Marcellus I LLC	21/41 Gastar Exploration USA Inc and Gastar Exploration Inc merger	36/9 Gastar Exploration Inc to TH Exploration II LLC
10*14589	B	5-19-22	BETTY JEAN HARBOUR	CHESAPEAKE APPALACHIA LLC	1/8+	694	569	23/479 Chesapeake Appalachia LLC to Statoil USA Onshore Properties	27/321 Chesapeake Appalachia LLC and Statoil USA Onshore Properties to Gastar Exploration USA Inc and Atinum Marcellus I LLC	21/41 Gastar Exploration USA Inc and Gastar Exploration Inc merger	36/9 Gastar Exploration Inc to TH Exploration II LLC
10*14590	B	5-19-22	CHARLES HARBOUR CAROL J HARBOUR	CHESAPEAKE APPALACHIA LLC	1/8+	694	540	23/479 Chesapeake Appalachia LLC to Statoil USA Onshore Properties	27/321 Chesapeake Appalachia LLC and Statoil USA Onshore Properties to Gastar Exploration USA Inc and Atinum Marcellus I LLC	21/41 Gastar Exploration USA Inc and Gastar Exploration Inc merger	36/9 Gastar Exploration Inc to TH Exploration II LLC
10*14591	B	5-19-22	JUDY L MCINTIRE	CHESAPEAKE APPALACHIA LLC	1/8+	694	553	23/479 Chesapeake Appalachia LLC to Statoil USA Onshore Properties	27/321 Chesapeake Appalachia LLC and Statoil USA Onshore Properties to Gastar Exploration USA Inc and Atinum Marcellus I LLC	21/41 Gastar Exploration USA Inc and Gastar Exploration Inc merger	36/9 Gastar Exploration Inc to TH Exploration II LLC

**WW-6A1 Supplement**

**Operator's Well No. Armstrong N - 14HU**

10*14592	B	5-19-22	NORA JEAN TRUEX	CHESAPEAKE APPALACHIA LLC	1/8+	696	639	23/512 Chesapeake Appalachia LLC to Statoil USA Onshore Properties	27/321 Chesapeake Appalachia LLC and Statoil USA Onshore Properties to Gastar Exploration USA Inc and Atinum Marcellus I LLC	21/41 Gastar Exploration USA Inc and Gastar Exploration Inc merger	36/9 Gastar Exploration Inc to TH Exploration II LLC
10*14593	B	5-19-22	KEITH MCINTYRE AND TAMMY MCINTYRE	CHESAPEAKE APPALACHIA LLC	1/8+	696	17	23/479 Chesapeake Appalachia LLC to Statoil USA Onshore Properties	27/321 Chesapeake Appalachia LLC and Statoil USA Onshore Properties to Gastar Exploration USA Inc and Atinum Marcellus I LLC	21/41 Gastar Exploration USA Inc and Gastar Exploration Inc merger	36/9 Gastar Exploration Inc to TH Exploration II LLC
10*14594	B	5-19-22	KAREN M ECKELBERRY	CHESAPEAKE APPALACHIA LLC	1/8+	696	13	23/512 Chesapeake Appalachia LLC to Statoil USA Onshore Properties	27/321 Chesapeake Appalachia LLC and Statoil USA Onshore Properties to Gastar Exploration USA Inc and Atinum Marcellus I LLC	21/41 Gastar Exploration USA Inc and Gastar Exploration Inc merger	36/9 Gastar Exploration Inc to TH Exploration II LLC
10*14595	B	5-19-22	JUDY A ADAMS	CHESAPEAKE APPALACHIA LLC	1/8+	696	643	23/512 Chesapeake Appalachia LLC to Statoil USA Onshore Properties	27/321 Chesapeake Appalachia LLC and Statoil USA Onshore Properties to Gastar Exploration USA Inc and Atinum Marcellus I LLC	21/41 Gastar Exploration USA Inc and Gastar Exploration Inc merger	36/9 Gastar Exploration Inc to TH Exploration II LLC
10*14596	B	5-19-22	MARY LEE LOWE	CHESAPEAKE APPALACHIA LLC	1/8+	696	9	23/512 Chesapeake Appalachia LLC to Statoil USA Onshore Properties	27/321 Chesapeake Appalachia LLC and Statoil USA Onshore Properties to Gastar Exploration USA Inc and Atinum Marcellus I LLC	21/41 Gastar Exploration USA Inc and Gastar Exploration Inc merger	36/9 Gastar Exploration Inc to TH Exploration II LLC
10*14597	B	5-19-22	JACKIE MCINTIRE STEPHANIE A CRISS, POA	CHESAPEAKE APPALACHIA LLC	1/8+	702	218	27/321 Chesapeake Appalachia LLC and Statoil USA Onshore Properties to Gastar Exploration USA Inc and Atinum Marcellus I LLC	21/41 Gastar Exploration USA Inc and Gastar Exploration Inc merger	36/9 Gastar Exploration Inc to TH Exploration II LLC	



# WW-6A1 Supplement

## Operator's Well No. Armstrong N - 14HU

10*14598	B	5-19-22	GEORGE A KNUTH	GASTAR EXPLORATION USA INC	1/8+	741	523	NA	26/639 Gastar Exploration USA Inc to Atinum Marcellus LLC	21/41 Gastar Exploration USA Inc and Gastar Exploration Inc merger	36/9 Gastar Exploration Inc to TH Exploration II LLC
10*14599	B	5-19-22	ESTATE OF KATHRYN G NOFFSINGER MICHAEL E MCINTIRE, GUARDIAN	GASTAR EXPLORATION INC	1/8+	839	522	NA	NA	NA	36/9 Gastar Exploration Inc to TH Exploration II LLC
10*14600	B	5-19-22	PAMELA HARTZLER	GASTAR EXPLORATION INC	1/8+	839	525	NA	NA	NA	36/9 Gastar Exploration Inc to TH Exploration II LLC
10*14601	B	5-19-22	TERRY MCINTIRE	GASTAR EXPLORATION INC	1/8+	840	158	NA	NA	NA	36/9 Gastar Exploration Inc to TH Exploration II LLC
10*14608	C	5-22-3	CHESTNUT HOLDINGS INC	GASTAR EXPLORATION INC	1/8+	827	560	NA	NA	NA	36/9 Gastar Exploration Inc to TH Exploration II LLC
10*14100	D	5-19-21	SAMMY WHITLATCH	GASTAR EXPLORATION USA INC	1/8+	665	369	NA	23/353 Gastar Exploration USA Inc to Atinum Marcellus LLC	21/41 Gastar Exploration USA Inc and Gastar Exploration Inc merger	36/9 Gastar Exploration Inc to TH Exploration II LLC
10*14101	D	5-19-21	RICHARD WHITLATCH	GASTAR EXPLORATION USA INC	1/8+	665	366	NA	23/353 Gastar Exploration USA Inc to Atinum Marcellus LLC	21/41 Gastar Exploration USA Inc and Gastar Exploration Inc merger	36/9 Gastar Exploration Inc to TH Exploration II LLC
10*14102	D	5-19-21	GLORIA A TERRILL	GASTAR EXPLORATION USA INC	1/8+	698	633	NA	23/353 Gastar Exploration USA Inc to Atinum Marcellus LLC	21/41 Gastar Exploration USA Inc and Gastar Exploration Inc merger	36/9 Gastar Exploration Inc to TH Exploration II LLC
10*14103	D	5-19-21	ROSE R & JAMES N DAUGHERTY	GASTAR EXPLORATION USA INC	1/8+	698	635	NA	23/353 Gastar Exploration USA Inc to Atinum Marcellus LLC	21/41 Gastar Exploration USA Inc and Gastar Exploration Inc merger	36/9 Gastar Exploration Inc to TH Exploration II LLC
10*14104	D	5-19-21	GLENNA & DALE ANDERSON	GASTAR EXPLORATION USA INC	1/8+	698	625	NA	23/353 Gastar Exploration USA Inc to Atinum Marcellus LLC	21/41 Gastar Exploration USA Inc and Gastar Exploration Inc merger	36/9 Gastar Exploration Inc to TH Exploration II LLC
10*14105	D	5-19-21	WENDELL & CAROLYN RINE	GASTAR EXPLORATION USA INC	1/8+	698	627	NA	23/353 Gastar Exploration USA Inc to Atinum Marcellus LLC	21/41 Gastar Exploration USA Inc and Gastar Exploration Inc merger	36/9 Gastar Exploration Inc to TH Exploration II LLC
10*14106	D	5-19-21	GARY E RINE	GASTAR EXPLORATION USA INC	1/8+	698	629	NA	23/353 Gastar Exploration USA Inc to Atinum Marcellus LLC	21/41 Gastar Exploration USA Inc and Gastar Exploration Inc merger	36/9 Gastar Exploration Inc to TH Exploration II LLC

# WW-6A1 Supplement

## Operator's Well No. Armstrong N - 14HU

10*14107	D	5-19-21	ARCHIE WAYNE WHIPKEY	GASTAR EXPLORATION USA INC	1/8+	698	631	NA	23/353 Gastar Exploration USA Inc to Atinum Marcellus LLC	21/41 Gastar Exploration USA Inc and Gastar Exploration Inc merger	36/9 Gastar Exploration Inc to TH Exploration II LLC
10*14108	D	5-19-21	LOIS M MYERS	GASTAR EXPLORATION USA INC	1/8+	698	637	NA	23/353 Gastar Exploration USA Inc to Atinum Marcellus LLC	21/41 Gastar Exploration USA Inc and Gastar Exploration Inc merger	36/9 Gastar Exploration Inc to TH Exploration II LLC
10*14033	E	5-22-4	LAMOYNE BAKER	GASTAR EXPLORATION USA INC	1/8+	665	554	NA	23/353 Gastar Exploration USA Inc to Atinum Marcellus LLC	21/41 Gastar Exploration USA Inc and Gastar Exploration Inc merger	36/9 Gastar Exploration Inc to TH Exploration II LLC
10*14034	E	5-22-4	LAWRENCE C AND LORRAINE J MCWHORTER	GASTAR EXPLORATION USA INC	1/8+	665	391	NA	23/353 Gastar Exploration USA Inc to Atinum Marcellus LLC	21/41 Gastar Exploration USA Inc and Gastar Exploration Inc merger	36/9 Gastar Exploration Inc to TH Exploration II LLC
10*14035	E	5-22-4	PEGGY MAE WHITE	GASTAR EXPLORATION USA INC	1/8+	695	446	NA	23/353 Gastar Exploration USA Inc to Atinum Marcellus LLC	21/41 Gastar Exploration USA Inc and Gastar Exploration Inc merger	36/9 Gastar Exploration Inc to TH Exploration II LLC
10*14036	E	5-22-4	WILDA WINTERS	GASTAR EXPLORATION USA INC	1/8+	701	579	NA	23/353 Gastar Exploration USA Inc to Atinum Marcellus LLC	21/41 Gastar Exploration USA Inc and Gastar Exploration Inc merger	36/9 Gastar Exploration Inc to TH Exploration II LLC
10*14037	E	5-22-4	JUDITH L CHAMBERS	GASTAR EXPLORATION USA INC	1/8+	701	577	NA	23/353 Gastar Exploration USA Inc to Atinum Marcellus LLC	21/41 Gastar Exploration USA Inc and Gastar Exploration Inc merger	36/9 Gastar Exploration Inc to TH Exploration II LLC
10*14039	E	5-22-4	CHESTNUT HOLDINGS LLC	GASTAR EXPLORATION INC	1/8+	827	554	NA	NA	NA	36/9 Gastar Exploration Inc to TH Exploration II LLC
10*14507	F	5-22-17	MARY THERESA SOLEAU AND THOMAS SOLEAU	GASTAR EXPLORATION USA INC	1/8+	749	524	NA	26/639 Gastar Exploration USA Inc to Atinum Marcellus LLC	21/41 Gastar Exploration USA Inc and Gastar Exploration Inc merger	36/9 Gastar Exploration Inc to TH Exploration II LLC
10*14508	F	5-22-17	JEAN W FOSTER	GASTAR EXPLORATION USA INC	1/8+	752	200	NA	26/639 Gastar Exploration USA Inc to Atinum Marcellus LLC	21/41 Gastar Exploration USA Inc and Gastar Exploration Inc merger	36/9 Gastar Exploration Inc to TH Exploration II LLC
10*14509	F	5-22-17	JAMES ROBERT WELLS	GASTAR EXPLORATION USA INC	1/8+	752	202	NA	26/639 Gastar Exploration USA Inc to Atinum Marcellus LLC	21/41 Gastar Exploration USA Inc and Gastar Exploration Inc merger	36/9 Gastar Exploration Inc to TH Exploration II LLC
10*14510	F	5-22-17	MARY AGNES CARROLL	GASTAR EXPLORATION USA INC	1/8+	749	528	NA	26/639 Gastar Exploration USA Inc to Atinum Marcellus LLC	21/41 Gastar Exploration USA Inc and Gastar Exploration Inc merger	36/9 Gastar Exploration Inc to TH Exploration II LLC



# WW-6A1 Supplement

## Operator's Well No. Armstrong N - 14HU

10*14511	F	5-22-17	ELIZABETH JANE KELLER	GASTAR EXPLORATION USA INC	1/8+	754	242	NA	26/639 Gastar Exploration USA Inc to Atinum Marcellus I LLC	21/41 Gastar Exploration USA Inc and Gastar Exploration Inc merger	36/9 Gastar Exploration Inc to TH Exploration II LLC
10*14513	F	5-22-17	CAROLYN LYNN PORTER	GASTAR EXPLORATION USA INC	1/8+	767	256	NA	26/639 Gastar Exploration USA Inc to Atinum Marcellus I LLC	21/41 Gastar Exploration USA Inc and Gastar Exploration Inc merger	36/9 Gastar Exploration Inc to TH Exploration II LLC
10*14514	F	5-22-17	CHARLES ARTHUR WELLS	GASTAR EXPLORATION USA INC	1/8+	768	494	NA	26/639 Gastar Exploration USA Inc to Atinum Marcellus I LLC	21/41 Gastar Exploration USA Inc and Gastar Exploration Inc merger	36/9 Gastar Exploration Inc to TH Exploration II LLC
10*14515	F	5-22-17	JERRY TODD WELLS	GASTAR EXPLORATION USA INC	1/8+	773	572	NA	26/639 Gastar Exploration USA Inc to Atinum Marcellus I LLC	21/41 Gastar Exploration USA Inc and Gastar Exploration Inc merger	36/9 Gastar Exploration Inc to TH Exploration II LLC
10*14516	F	5-22-17	JAMES NESBITT WELLS BY JOANIE WELLS AIF	GASTAR EXPLORATION USA INC	1/8+	773	570	NA	26/639 Gastar Exploration USA Inc to Atinum Marcellus I LLC	21/41 Gastar Exploration USA Inc and Gastar Exploration Inc merger	36/9 Gastar Exploration Inc to TH Exploration II LLC
10*14517	F	5-22-17	CARL W BACH JR	GASTAR EXPLORATION INC	1/8+	852	250	NA	NA	NA	36/9 Gastar Exploration Inc to TH Exploration II LLC
10*14518	F	5-22-17	RAE ELLEN FLOYD AND KENNETH FLOYD	GASTAR EXPLORATION INC	1/8+	854	599	NA	NA	NA	36/9 Gastar Exploration Inc to TH Exploration II LLC
10*14519	F	5-22-17	DOUGLAS M BACH	GASTAR EXPLORATION INC	1/8+	854	597	NA	NA	NA	36/9 Gastar Exploration Inc to TH Exploration II LLC
10*16471	F	5-22-17	CNX GAS COMPANY LLC	TH EXPLORATION, LLC	1/8+	905	155	NA	NA	NA	NA
10*16652	F	5-22-17	MARY JUDITH BRANSON AND MICHAEL L BRANSON	TH EXPLORATION, LLC	1/8+	942	35	NA	NA	NA	NA
10*16674	F	5-22-17	CHARLOTTE A KASTELIC	TH EXPLORATION, LLC	1/8+	942	37	NA	NA	NA	NA
10*26910	F	5-22-17	BRIDGET SAND DARRELL T GATES	TH EXPLORATION, LLC	1/8+	1045	419	NA	NA	NA	NA
10*26940	F	5-22-17	PATRICK N WELLS	TH EXPLORATION, LLC	1/8+	1045	413	NA	NA	NA	NA

WW-6A1 Supplement

Operator's Well No. Armstrong N - 14HU

10*19529	G	5-22-5	CNX GAS COMPANY LLC	TH EXPLORATION, LLC	1/8+	733	500	NA	NA	35/144 Gastar Exploration USA Inc to Atinum Marcellus LLC	21/41 Gastar Exploration USA Inc and Gastar Exploration Inc merger	NA	36/9 Gastar Exploration Inc to TH Exploration II LLC
10*14418	H	5-22-10	PPG INDUSTRIES, INC.	GASTAR EXPLORATION USA INC	1/8+	878	610	NA	NA	35/144 Gastar Exploration USA Inc to Atinum Marcellus LLC	21/41 Gastar Exploration USA Inc and Gastar Exploration Inc merger	NA	36/9 Gastar Exploration Inc to TH Exploration II LLC
10*16471	I	5-22-6	CNX GAS COMPANY LLC	TH EXPLORATION, LLC	1/8+	905	155	NA	NA	NA	NA	NA	NA
10*14418	J	5-22-8	PPG INDUSTRIES, INC.	GASTAR EXPLORATION USA INC	1/8+	878	610	NA	NA	35/144 Gastar Exploration USA Inc to Atinum Marcellus LLC	21/41 Gastar Exploration USA Inc and Gastar Exploration Inc merger	NA	36/9 Gastar Exploration Inc to TH Exploration II LLC
10*14418	K	5-22-9	PPG INDUSTRIES, INC.	GASTAR EXPLORATION USA INC	1/8+	878	610	NA	NA	35/144 Gastar Exploration USA Inc to Atinum Marcellus LLC	21/41 Gastar Exploration USA Inc and Gastar Exploration Inc merger	NA	36/9 Gastar Exploration Inc to TH Exploration II LLC
10*14418	L	5-22-9	PPG INDUSTRIES, INC.	GASTAR EXPLORATION USA INC	1/8+	878	610	NA	NA	35/144 Gastar Exploration USA Inc to Atinum Marcellus LLC	21/41 Gastar Exploration USA Inc and Gastar Exploration Inc merger	NA	36/9 Gastar Exploration Inc to TH Exploration II LLC
10*14128	M	5-22-7	LOUIS J ACCETTOLO & PATRICIA ACCETTOLO	GASTAR EXPLORATION USA INC	1/8+	703	280	NA	NA	23/353 Gastar Exploration USA Inc to Atinum Marcellus LLC	21/41 Gastar Exploration USA Inc and Gastar Exploration Inc merger	NA	36/9 Gastar Exploration Inc to TH Exploration II LLC
10*21218	O	5-23-28	GREGG D MINOR	TH EXPLORATION, LLC	1/8+	952	647	NA	NA	NA	NA	NA	NA
10*22330	O	5-23-28	GREGG D MINOR	TH EXPLORATION, LLC	1/8+	963	156	NA	NA	NA	19/624 SWN Exchange Titleholder LLC and SWN Production Company LLC merger	NA	41/256 SWN Production Company LLC to TH Exploration LLC
10*17190	P	5-23-28.2	MARK W. TENNANT CAROLYN L. TENNANT	CHESAPEAKE APPALACHIA LLC	1/8+	715	570	29/325 Chesapeake Appalachia LLC to Statoil USA Onshore Properties Inc	29/157 Gastar Exploration USA Inc to Atinum Marcellus LLC	21/41 Gastar Exploration USA Inc and Gastar Exploration Inc merger	NA	36/9 Gastar Exploration Inc to TH Exploration II LLC	
10*14710	Q	5-23-27	ROBERT L. FRIEDLY	GASTAR EXPLORATION USA INC	1/8+	800	408	NA	NA	29/157 Gastar Exploration USA Inc to Atinum Marcellus LLC	21/41 Gastar Exploration USA Inc and Gastar Exploration Inc merger	NA	36/9 Gastar Exploration Inc to TH Exploration II LLC
10*19421	Q	5-23-27	CAYCE DAVENPORT FRIEDLY	TH EXPLORATION, LLC	1/8+	940	262	NA	NA	NA	NA	NA	NA
10*19721	Q	5-23-27	MARK FRIEDLY AND ANNA FRIEDLY	TH EXPLORATION, LLC	1/8+	944	579	NA	NA	NA	NA	NA	NA



# WW-6A1 Supplement

# Operator's Well No. Armstrong N - 14HU

10*22019	Q	5-23-27	BARBARIE HILL	TH EXPLORATION, LLC	1/8+	960	548	NA	NA	NA	NA	NA
10*22444	Q	5-23-27	MICHELLE E BAKER	TH EXPLORATION, LLC	1/8+	963	642	NA	NA	NA	NA	NA
10*22445	Q	5-23-27	MICHAEL J WILEY	TH EXPLORATION, LLC	1/8+	963	640	NA	NA	NA	NA	NA
10*22558	Q	5-23-27	JOLINE FRIEDLY REINHART GENERAL RECEIVER OF MARSHALL COUNTY ATTN: BERNIE TWIGG	TH EXPLORATION, LLC	1/8+	965	608	NA	NA	NA	NA	NA
10*23817	Q	5-23-27	SUSAN E GORE	GASTAR EXPLORATION USA INC	1/8+	1015	149	NA	NA	NA	NA	NA
10*14742	R	5-23-26	THE SAMUEL MILTON SHEETS TRUST PAULINE RUTH SHEETS TRUSTEE	GASTAR EXPLORATION USA INC	1/8+	790	505	NA	29/157 Gastar Exploration USA Inc to Atinum Marcellus LLC	21/41 Gastar Exploration USA Inc and Gastar Exploration Inc merger	36/9 Gastar Exploration Inc to TH Exploration II LLC	36/9 Gastar Exploration Inc to TH Exploration II LLC
10*14744	R	5-23-26	RALPH B TAYLOR	GASTAR EXPLORATION USA INC	1/8+	791	637	NA	29/157 Gastar Exploration USA Inc to Atinum Marcellus LLC	21/41 Gastar Exploration USA Inc and Gastar Exploration Inc merger	36/9 Gastar Exploration Inc to TH Exploration II LLC	36/9 Gastar Exploration Inc to TH Exploration II LLC
10*14745	R	5-23-26	MICHAEL J AND BARBARA L WILEY	GASTAR EXPLORATION USA INC	1/8+	794	485	NA	806/1 Gastar Exploration USA Inc to Atinum Marcellus LLC	21/41 Gastar Exploration USA Inc and Gastar Exploration Inc merger	36/9 Gastar Exploration Inc to TH Exploration II LLC	36/9 Gastar Exploration Inc to TH Exploration II LLC
10*17716	R	5-23-26	MICHELLE E AND ROBERT T BAKER	TH EXPLORATION, LLC	1/8+	919	638	NA	NA	NA	NA	NA
10*17777	R	5-23-26	DAVID D BURKETT	TH EXPLORATION, LLC	1/8+	921	128	NA	NA	NA	NA	NA
10*21420	R	5-23-26	BRYANNA FLYNN RANKIN	TH EXPLORATION, LLC	1/8+	957	3	NA	NA	NA	NA	NA
10*21421	R	5-23-26	REBECCA MCMILLAN AND ROBERT MCMILLAN	TH EXPLORATION, LLC	1/8+	957	5	NA	NA	NA	NA	NA
10*21437	R	5-23-26		TH EXPLORATION, LLC	1/8+	957	1	NA	NA	NA	NA	NA

# WW-6A1 Supplement

## Operator's Well No. Armstrong N - 14HU

10*21821	R	5-23-26	LINDA K TAYLOR AND RAY P MAGEE	TH EXPLORATION, LLC	1/8+	951	631	NA	NA	NA	NA	NA	NA	NA
10*25633	R	5-23-26	CHESTNUT HOLDINGS LLC	TH EXPLORATION, LLC	1/8+	1034	546	NA	NA	32/428 Gastar Exploration USA Inc to Atinum Marcellus	NA	21/41 Gastar Exploration USA Inc and Gastar Exploration Inc merger	NA	NA
10*14916	S	5-26-2	MARK W BOOTH	GASTAR EXPLORATION USA INC	1/8+	836	110	NA	NA	32/428 Gastar Exploration USA Inc to Atinum Marcellus II LLC	NA	21/41 Gastar Exploration USA Inc and Gastar Exploration Inc merger	NA	36/9 Gastar Exploration Inc to TH Exploration II LLC
10*14917	S	5-26-2	EDWIN BOOTH ANDERSON	GASTAR EXPLORATION USA INC	1/8+	836	108	NA	NA	29/157 Gastar Exploration USA Inc to Atinum Marcellus II LLC	NA	21/41 Gastar Exploration Exploration Inc merger	NA	36/9 Gastar Exploration Inc to TH Exploration II LLC
10*14742	T	5-26-5	SUSAN E GORE	GASTAR EXPLORATION USA INC	1/8+	790	505	NA	NA	29/157 Gastar Exploration USA Inc to Atinum Marcellus II LLC	NA	21/41 Gastar Exploration USA Inc and Gastar Exploration Inc merger	NA	36/9 Gastar Exploration Inc to TH Exploration II LLC
10*14744	T	5-26-5	THE SAMUEL MILTON SHEETS TRUST PAULINE RUTH SHEETS TRUSTEE	GASTAR EXPLORATION USA INC	1/8+	791	637	NA	NA	29/157 Gastar Exploration USA Inc to Atinum Marcellus II LLC	NA	21/41 Gastar Exploration USA Inc and Gastar Exploration Inc merger	NA	36/9 Gastar Exploration Inc to TH Exploration II LLC
10*14745	T	5-26-5	RALPH B TAYLOR	GASTAR EXPLORATION USA INC	1/8+	794	485	NA	NA	806/1 Gastar Exploration USA Inc to Atinum Marcellus II LLC	NA	21/41 Gastar Exploration USA Inc and Gastar Exploration Inc merger	NA	36/9 Gastar Exploration Inc to TH Exploration II LLC
10*17716	T	5-26-5	MICHAEL J AND BARBARA L WILEY	TH EXPLORATION, LLC	1/8+	919	638	NA	NA	NA	NA	NA	NA	NA
10*17777	T	5-26-5	MICHELLE E AND ROBERT T BAKER	TH EXPLORATION, LLC	1/8+	921	128	NA	NA	NA	NA	NA	NA	NA
10*21420	T	5-26-5	DAVID D BURKETT	TH EXPLORATION, LLC	1/8+	957	3	NA	NA	NA	NA	NA	NA	NA
10*21421	T	5-26-5	BRYANNA FLYNN RANKIN	TH EXPLORATION, LLC	1/8+	957	5	NA	NA	NA	NA	NA	NA	NA
10*21437	T	5-26-5	REBECCA MCMILLAN AND ROBERT MCMILLAN	TH EXPLORATION, LLC	1/8+	957	1	NA	NA	NA	NA	NA	NA	NA
10*21821	T	5-26-5	LINDA K TAYLOR AND RAY P MAGEE	TH EXPLORATION, LLC	1/8+	951	631	NA	NA	NA	NA	NA	NA	NA



# WW-6A1 Supplement

# Operator's Well No. Armstrong N - 14HU

10*25633	T	5-26-5	CHESTNUT HOLDINGS LLC	TH EXPLORATION, LLC	1/8+	1034	546	NA	NA	NA	NA	NA	NA
10*18343	U	5-26-7	DOMINION ENERGY TRANSMISSION INC VENABLE ROYALTY LTD A	TH EXPLORATION, LLC	1/8+	936	79	NA	NA	NA	NA	41/380 American Petroleum Partners LLC to TH Exploration LLC	
10*22286	V	5-26-6	TEXAS LIMITED PARTNERSHIP	AMERICAN PETROLEUM PARTNERS LLC	1/8+	926	133	NA	NA	NA	NA	Exploration LLC	
10*14304	N	5-28-5	RUTH MAE DULANEY	GASTAR EXPLORATION USA INC	1/8+	749	530	NA	NA	21/41 Gastar Exploration USA Inc and Gastar Exploration Inc merger	21/41 Gastar Exploration USA Inc and Gastar Exploration Inc merger	36/9 Gastar Exploration Inc to TH Exploration II LLC	
10*14305	N	5-28-5	HELEN BOWMAN	GASTAR EXPLORATION USA INC	1/8+	749	362	NA	NA	26/639 Gastar Exploration USA Inc to Atinum Marcellus ILLC	21/41 Gastar Exploration USA Inc and Gastar Exploration Inc merger	36/9 Gastar Exploration Inc to TH Exploration II LLC	
10*14306	N	5-28-5	RANDY GODDARD	GASTAR EXPLORATION USA INC	1/8+	759	248	NA	NA	21/41 Gastar Exploration USA Inc and Gastar Exploration Inc merger	21/41 Gastar Exploration USA Inc and Gastar Exploration Inc merger	36/9 Gastar Exploration Inc to TH Exploration II LLC	
10*14418	N	5-28-5	PPG INDUSTRIES, INC.	GASTAR EXPLORATION USA INC	1/8+	878	610	NA	NA	35/144 Gastar Exploration USA Inc to Atinum Marcellus ILLC	21/41 Gastar Exploration USA Inc and Gastar Exploration Inc merger	36/9 Gastar Exploration Inc to TH Exploration II LLC	





**ASSIGNMENT AND CONVEYANCE**

This Assignment and Conveyance (this "*Assignment*") is from SWN PRODUCTION COMPANY, LLC, a Texas limited liability company ("*Assignor*"), to TH Exploration, LLC, a Texas limited liability company ("*Assignee*"), and is executed on December 18, 2017 (the "*Effective Date*"). Assignor and Assignee may be referred to herein collectively as the "*Parties*," or individually as a "*Party*." Capitalized terms used herein but not otherwise defined herein (including in Section 3.7) shall have the meanings given such terms in that certain Acreage Trade Agreement between the Assignor and the Assignee dated August 24, 2017 (the "*Acreage Trade Agreement*").

**ARTICLE 1  
ASSIGNMENT OF ASSETS**

**Section 1.1 Assignment.** For good and valuable consideration, the receipt and sufficiency of which are hereby acknowledged, Assignor hereby GRANTS, BARGAINS, ASSIGNS, CONVEYS AND TRANSFERS unto Assignee all of Assignor's right, title and interest in and to (i) the oil and gas leases described in more detail on Exhibit A attached hereto (the "*Leases*") IN SO FAR AND ONLY IN SO FAR as they cover those lands described on Exhibit A (the "*Leasehold Rights*") and (ii) any surface use agreements that relate to such Leasehold Rights (collectively with the Leasehold Rights, the "*Conveyed Assets*").

TO HAVE AND TO HOLD the Conveyed Assets, together with all and singular the rights, privileges, contracts and appurtenances, in any way appertaining or belonging thereto, unto Assignee, its successors and assigns, forever, subject, to the terms and conditions of this Assignment.

**Section 1.2 Assignment Subject to Acreage Trade Agreement.** This Assignment is made in accordance with and is subject to the terms, covenants and conditions contained in that certain Acreage Trade Agreement. In the event of a conflict between the provisions of the Acreage Trade Agreement and this Assignment, the provisions of the Acreage Trade Agreement shall control. The execution and delivery of this Assignment by Assignor, and the execution and acceptance of this Assignment by Assignee, shall not operate to release or impair any surviving rights or obligations of either Party with respect to the other under the Acreage Trade Agreement.

**ARTICLE 2  
SPECIAL WARRANTY OF TITLE AND DISCLAIMERS**

**Section 2.1 Special Warranty of Title.** Assignor hereby agrees to warrant and defend Defensible Title to the Leases unto Assignee, its successors and assigns, against every Person whomsoever lawfully claiming or to claim the same or any part thereof by, through or under Assignor or any of its Affiliates, but not otherwise.

**Section 2.2 Disclaimers of Warranties and Representations.**

(a) EXCEPT AS EXPRESSLY REPRESENTED OTHERWISE IN SECTION VI OF THE ACREAGE TRADE AGREEMENT OR THIS ASSIGNMENT, ASSIGNOR MAKES NO, AND HEREBY EXPRESSLY DISCLAIMS, ANY REPRESENTATION OR

RECEIVED  
Office of Oil and Gas  
JUL 26 2019  
WV Department of  
Environmental Protection







July 22, 2019

WV Department of Environmental Protection  
Office of Oil & Gas  
601 57<sup>th</sup> Street, SE  
Charleston, WV 25304  
Attention: Laura Adkins

RE: Armstrong N-14HU

Subject: Road Crossing Letter

Dear Laura:

Tug Hill Operating, LLC will not be drilling, extracting or producing any minerals under any WV County or State Routes in the area reflected on the Armstrong N-14HU well plat.

If your office has any questions or concerns regarding the contents of this letter, please do not hesitate to contact me directly at 304-376-0111, or by email at [amiller@tug-hillop.com](mailto:amiller@tug-hillop.com).

Sincerely,

A handwritten signature in blue ink that reads "Amy Miller".

Amy L. Miller  
Permitting Specialist – Appalachia Region

RECEIVED  
Office of Oil and Gas

JUL 26 2019

WV Department of  
Environmental Protection

**STATE OF WEST VIRGINIA  
DEPARTMENT OF ENVIRONMENTAL PROTECTION, OFFICE OF OIL AND GAS  
NOTICE CERTIFICATION**

**Date of Notice Certification:** 07/22/2019

**API No.** 47- 051 - \_\_\_\_\_

**Operator's Well No.** Armstrong N-14HU

**Well Pad Name:** Armstrong

**Notice has been given:**

Pursuant to the provisions in West Virginia Code § 22-6A, the Operator has provided the required parties with the Notice Forms listed below for the tract of land as follows:

State: <u>WV</u>	UTM NAD 83	Easting: <u>516,416.08</u>
County: <u>Marshall</u>		Northing: <u>4,400,446.66</u>
District: <u>Franklin</u>	Public Road Access: <u>Burch Ridge Road - CR 29</u>	
Quadrangle: <u>Powhatan Point 7.5'</u>	Generally used farm name: <u>CONSOL RCPC, LLC</u>	
Watershed: <u>French Creek - Ohio River</u>		

Pursuant to West Virginia Code § 22-6A-7(b), every permit application filed under this section shall be on a form as may be prescribed by the secretary, shall be verified and shall contain the following information: (14) A certification from the operator that (i) it has provided the owners of the surface described in subdivisions (1), (2) and (4), subsection (b), section ten of this article, the information required by subsections (b) and (c), section sixteen of this article; (ii) that the requirement was deemed satisfied as a result of giving the surface owner notice of entry to survey pursuant to subsection (a), section ten of this article six-a; or (iii) the notice requirements of subsection (b), section sixteen of this article were waived in writing by the surface owner; and Pursuant to West Virginia Code § 22-6A-11(b), the applicant shall tender proof of and certify to the secretary that the notice requirements of section ten of this article have been completed by the applicant.

<p>Pursuant to West Virginia Code § 22-6A, the Operator has attached proof to this Notice Certification that the Operator has properly served the required parties with the following:</p> <p>*PLEASE CHECK ALL THAT APPLY</p> <p><input type="checkbox"/> 1. NOTICE OF SEISMIC ACTIVITY or <input checked="" type="checkbox"/> NOTICE NOT REQUIRED BECAUSE NO SEISMIC ACTIVITY WAS CONDUCTED</p> <p><input checked="" type="checkbox"/> 2. NOTICE OF ENTRY FOR PLAT SURVEY or <input type="checkbox"/> NO PLAT SURVEY WAS CONDUCTED</p> <p><input type="checkbox"/> 3. NOTICE OF INTENT TO DRILL or <input checked="" type="checkbox"/> NOTICE NOT REQUIRED BECAUSE NOTICE OF ENTRY FOR PLAT SURVEY WAS CONDUCTED or</p> <p style="padding-left: 100px;"><input type="checkbox"/> WRITTEN WAIVER BY SURFACE OWNER (PLEASE ATTACH)</p> <p><input checked="" type="checkbox"/> 4. NOTICE OF PLANNED OPERATION</p> <p><input checked="" type="checkbox"/> 5. PUBLIC NOTICE</p> <p><input checked="" type="checkbox"/> 6. NOTICE OF APPLICATION</p>	<p><b>OOG OFFICE USE ONLY</b></p> <p><input type="checkbox"/> RECEIVED/ NOT REQUIRED</p> <p><input type="checkbox"/> RECEIVED</p> <p><input type="checkbox"/> RECEIVED/ NOT REQUIRED</p> <p><input type="checkbox"/> RECEIVED</p> <p><input type="checkbox"/> RECEIVED Office of Oil and Gas</p> <p><input type="checkbox"/> RECEIVED <b>JUL 26 2019</b></p>
--	--

WV Department of  
Environmental Protection

**Required Attachments:**

The Operator shall attach to this Notice Certification Form all Notice Forms and Certifications of Notice that have been provided to the required parties and/or any associated written waivers. For the Public Notice, the operator shall attach a copy of the Class II Legal Advertisement with publication date verification or the associated Affidavit of Publication. The attached Notice Forms and Certifications of Notice shall serve as proof that the required parties have been noticed as required under West Virginia Code § 22-6A. Pursuant to West Virginia Code § 22-6A-11(b), the Certification of Notice to the person may be made by affidavit of personal service, the return receipt card or other postal receipt for certified mailing.



WW-6AC  
(1/12)

**Certification of Notice is hereby given:**

THEREFORE, I Amy L. Miller, have read and understand the notice requirements within West Virginia Code § 22-6A. I certify that as required under West Virginia Code § 22-6A, I have served the attached copies of the Notice Forms, identified above, to the required parties through personal service, by registered mail or by any method of delivery that requires a receipt or signature confirmation. I certify under penalty of law that I have personally examined and am familiar with the information submitted in this Notice Certification and all attachments, and that based on my inquiry of those individuals immediately responsible for obtaining the information, I believe that the information is true, accurate and complete. I am aware that there are significant penalties for submitting false information, including the possibility of fine and imprisonment.

Well Operator:	<u>Tug Hill Operating, LLC</u>	Address:	<u>380 Southpointe Boulevard, Plaza II, Suite 200</u>
By:	<u>Amy L. Miller <i>Amy Miller</i></u>		<u>Canonsburg, PA 15317</u>
Its:	<u>Permitting Specialist - Appalachia Region</u>	Facsimile:	<u>724-338-2030</u>
Telephone:	<u>724-749-8388</u>	Email:	<u>amiller@tug-hillop.com</u>

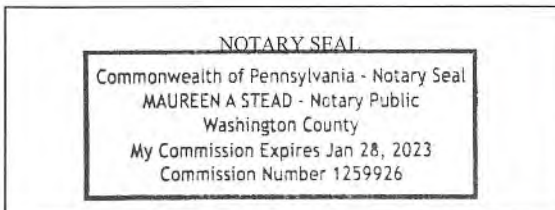

Subscribed and sworn before me this 22 day of JULY, 2019.

*Maureen A Stead* Notary Public

My Commission Expires 1/28/23

**Oil and Gas Privacy Notice:**

The Office of Oil and Gas processes your personal information, such as name, address and telephone number, as part of our regulatory duties. Your personal information may be disclosed to other State agencies or third parties in the normal course of business or as needed to comply with statutory or regulatory requirements, including Freedom of Information Act requests. Our office will appropriately secure your personal information. If you have any questions about our use or your personal information, please contact DEP's Chief Privacy Officer at [deprivacyofficer@wv.gov](mailto:deprivacyofficer@wv.gov).

RECEIVED  
Office of Oil and Gas  
JUL 26 2019  
WV Department of  
Environmental Protection

STATE OF WEST VIRGINIA  
DEPARTMENT OF ENVIRONMENTAL PROTECTION, OFFICE OF OIL AND GAS  
NOTICE OF APPLICATION

Notice Time Requirement: notice shall be provided no later than the filing date of permit application.

Date of Notice: 7/19/2019 Date Permit Application Filed: 7/22/2019

Notice of:

- PERMIT FOR ANY WELL WORK
- CERTIFICATE OF APPROVAL FOR THE CONSTRUCTION OF AN IMPOUNDMENT OR PIT

Delivery method pursuant to West Virginia Code § 22-6A-10(b)

- PERSONAL SERVICE
- REGISTERED MAIL
- METHOD OF DELIVERY THAT REQUIRES A RECEIPT OR SIGNATURE CONFIRMATION

Pursuant to W. Va. Code § 22-6A-10(b) no later than the filing date of the application, the applicant for a permit for any well work or for a certificate of approval for the construction of an impoundment or pit as required by this article shall deliver, by personal service or by registered mail or by any method of delivery that requires a receipt or signature confirmation, copies of the application, the erosion and sediment control plan required by section seven of this article, and the well plat to each of the following persons: (1) The owners of record of the surface of the tract on which the well is or is proposed to be located; (2) The owners of record of the surface tract or tracts overlying the oil and gas leasehold being developed by the proposed well work, if the surface tract is to be used for roads or other land disturbance as described in the erosion and sediment control plan submitted pursuant to subsection (c), section seven of this article; (3) The coal owner, operator or lessee, in the event the tract of land on which the well proposed to be drilled is located [sic] is known to be underlain by one or more coal seams; (4) The owners of record of the surface tract or tracts overlying the oil and gas leasehold being developed by the proposed well work, if the surface tract is to be used for the placement, construction, enlargement, alteration, repair, removal or abandonment of any impoundment or pit as described in section nine of this article; (5) Any surface owner or water purveyor who is known to the applicant to have a water well, spring or water supply source located within one thousand five hundred feet of the center of the well pad which is used to provide water for consumption by humans or domestic animals; and (6) The operator of any natural gas storage field within which the proposed well work activity is to take place. (c)(1) If more than three tenants in common or other co-owners of interests described in subsection (b) of this section hold interests in the lands, the applicant may serve the documents required upon the person described in the records of the sheriff required to be maintained pursuant to section eight, article one, chapter eleven-a of this code. (2) Notwithstanding any provision of this article to the contrary, notice to a lien holder is not notice to a landowner, unless the lien holder is the landowner. W. Va. Code R. § 35-8-5.7.a requires, in part, that the operator shall also provide the Well Site Safety Plan ("WSSP") to the surface owner and any water purveyor or surface owner subject to notice and water testing as provided in section 15 of this rule.

Application Notice  WSSP Notice  E&S Plan Notice  Well Plat Notice is hereby provided to:

SURFACE OWNER(s)  
Name: CONSOL RCPC, LLC Attn: Casey Saunders (Well Pad and Access Road)  
Address: 1000 CONSOL Energy Drive  
Canonsburg, PA 15317

Name: \_\_\_\_\_  
Address: \_\_\_\_\_

SURFACE OWNER(s) (Road and/or Other Disturbance)

Name: \_\_\_\_\_  
Address: \_\_\_\_\_

Name: \_\_\_\_\_  
Address: \_\_\_\_\_

SURFACE OWNER(s) (Impoundments or Pits)

Name: \_\_\_\_\_  
Address: \_\_\_\_\_

Name: \_\_\_\_\_  
Address: \_\_\_\_\_

COAL OWNER OR LESSEE  
Name: Appalachian Power Company  
Address: 1068 US-60  
Milton, WV 25541

COAL OPERATOR  
Name: \_\_\_\_\_  
Address: \_\_\_\_\_

SURFACE OWNER OF WATER WELL AND/OR WATER PURVEYOR(s)  
Name: none within 2000'  
Address: \_\_\_\_\_

OPERATOR OF ANY NATURAL GAS STORAGE FIELD  
Name: \_\_\_\_\_  
Address: \_\_\_\_\_

\*Please attach additional forms if necessary

RECEIVED  
Office of Oil and Gas  
JUL 26 2019

WV Department of Environmental Protection



**Notice is hereby given:**

Pursuant to West Virginia Code § 22-6A-10(b), notice is hereby given that the undersigned well operator has applied for a permit for well work or for a certificate of approval for the construction of an impoundment or pit.

**This Notice Shall Include:**

Pursuant to W. Va. Code § 22-6A-10(b), this notice shall include: (1) copies of the application; (2) the erosion and sediment control plan required by section seven of this article; and (3) the well plat.

Pursuant to W. Va. Code § 22-6A-10(f), this notice shall include: (1) a statement of the time limits for filing written comments; (2) who may file written comments; (3) the name and address of the secretary for the purpose of filing the comments and obtaining additional information; and (4) a statement that the persons may request, at the time of submitting written comments, notice of the permit decision and a list of persons qualified to test water.

Pursuant to W. Va. Code R. § 35-8-5.7.a, the operator shall provide the Well Site Safety Plan to the surface owner and any water purveyor or surface owner subject to notice and water testing as provided in section 15 of this rule.

Pursuant to W. Va. Code R. § 35-8-15.2.c, this notice shall: (1) contain a statement of the surface owner's and water purveyor's right to request sampling and analysis; (2) advise the surface owner and water purveyor of the rebuttable presumption for contamination or deprivation of a fresh water source or supply; advise the surface owner and water purveyor that refusal to allow the operator to conduct a pre-drilling water well test constitutes a method to rebut the presumption of liability; (3) advise the surface owner and water purveyor of his or her independent right to sample and analyze any water supply at his or her own expense; advise the surface owner and water purveyor whether or not the operator will utilize an independent laboratory to analyze any sample; and (4) advise the surface owner and or water purveyor that he or she can obtain from the Chief a list of water testing laboratories in the subject area capable of and qualified to test water supplies in accordance with standard acceptable methods.

Additional information related to horizontal drilling may be obtained from the Secretary, at the WV Department of Environmental Protection headquarters, located at 601 57<sup>th</sup> Street, SE, Charleston, WV 25304 (304-926-0450) or by visiting [www.dep.wv.gov/oil-and-gas/pages/default.aspx](http://www.dep.wv.gov/oil-and-gas/pages/default.aspx).

RECEIVED  
Office of Oil and Gas  
JUL 26 2019  
WV Department of  
Environmental Protection

**Well Location Restrictions**

Pursuant to W. Va. Code § 22-6A-12, Wells may not be drilled within two hundred fifty feet measured horizontally from any existing water well or developed spring used for human or domestic animal consumption. The center of well pads may not be located within six hundred twenty-five feet of an occupied dwelling structure, or a building two thousand five hundred square feet or larger used to house or shelter dairy cattle or poultry husbandry. This limitation is applicable to those wells, developed springs, dwellings or agricultural buildings that existed on the date a notice to the surface owner of planned entry for surveying or staking as provided in section ten of this article or a notice of intent to drill a horizontal well as provided in subsection (b), section sixteen of this article was provided, whichever occurs first, and to any dwelling under construction prior to that date. This limitation may be waived by written consent of the surface owner transmitted to the department and recorded in the real property records maintained by the clerk of the county commission for the county in which such property is located. Furthermore, the well operator may be granted a variance by the secretary from these distance restrictions upon submission of a plan which identifies the sufficient measures, facilities or practices to be employed during well site construction, drilling and operations. The variance, if granted, shall include terms and conditions the department requires to ensure the safety and protection of affected persons and property. The terms and conditions may include insurance, bonding and indemnification, as well as technical requirements. (b) No well pad may be prepared or well drilled within one hundred feet measured horizontally from any perennial stream, natural or artificial lake, pond or reservoir, or a wetland, or within three hundred feet of a naturally reproducing trout stream. No well pad may be located within one thousand feet of a surface or ground water intake of a public water supply. The distance from the public water supply as identified by the department shall be measured as follows: (1) For a surface water intake on a lake or reservoir, the distance shall be measured from the boundary of the lake or reservoir. (2) For a surface water intake on a flowing stream, the distance shall be measured from a semicircular radius extending upstream of the surface water intake. (3) For a groundwater source, the distance shall be measured from the wellhead or spring. The department may, in its discretion, waive these distance restrictions upon submission of a plan identifying sufficient measures, facilities or practices to be employed during well site construction, drilling and operations to protect the waters of the state. A waiver, if granted, shall impose any permit conditions as the secretary considers necessary. (c) Notwithstanding the foregoing provisions of this section, nothing contained in this section prevents an operator from conducting the activities permitted or authorized by a Clean Water Act Section 404 permit or other approval from the United States Army Corps of Engineers within any waters of the state or within the restricted areas referenced in this section. (d) The well location restrictions set forth in this section shall not apply to any well on a multiple well pad if at least one of the wells was permitted prior to the effective date of this article. (e) The secretary shall, by December 31, 2012, report to the Legislature on the noise, light, dust and volatile organic compounds generated by the drilling of horizontal wells as they relate to the well location restrictions regarding occupied dwelling structures pursuant to this section. Upon a finding, if any, by the secretary that the well location restrictions regarding occupied dwelling structures are inadequate or otherwise require alteration to address the items

examined in the study required by this subsection, the secretary shall have the authority to propose for promulgation legislative rules establishing guidelines and procedures regarding reasonable levels of noise, light, dust and volatile organic compounds relating to drilling horizontal wells, including reasonable means of mitigating such factors, if necessary.

**Water Well Testing:**

Pursuant to West Virginia Code § 22-6A-10(d), notification shall be made, with respect to surface landowners identified in subsection (b) or water purveyors identified in subdivision (5), subsection (b) of this section, of the opportunity for testing their water well. The operator shall provide an analysis to such surface landowner or water purveyor at their request.

**Water Testing Laboratories:**

Pursuant to West Virginia Code § 22-6A-10(i), persons entitled to notice pursuant to subsection (b) of this section may contact the department to ascertain the names and locations of water testing laboratories in the subject area capable and qualified to test water supplies in accordance with standard accepted methods. In compiling that list of names the department shall consult with the state Bureau for Public Health and local health departments. A surface owner and water purveyor has an independent right to sample and analyze any water supply at his or her own expense. The laboratory utilized by the operator shall be approved by the agency as being certified and capable of performing sample analyses in accordance with this section.

**Rebuttable Presumption for Contamination or Deprivation of a Fresh Water Source or Supply:**

W. Va. Code § 22-6A-18 requires that (b) unless rebutted by one of the defenses established in subsection (c) of this section, in any action for contamination or deprivation of a fresh water source or supply within one thousand five hundred feet of the center of the well pad for horizontal well, there is a rebuttable presumption that the drilling and the oil or gas well or either was the proximate cause of the contamination or deprivation of the fresh water source or supply. (c) In order to rebut the presumption of liability established in subsection (b) of this section, the operator must prove by a preponderance of the evidence one of the following defenses: (1) The pollution existed prior to the drilling or alteration activity as determined by a predrilling or prealteration water well test. (2) The landowner or water purveyor refused to allow the operator access to the property to conduct a predrilling or prealteration water well test. (3) The water supply is not within one thousand five hundred feet of the well. (4) The pollution occurred more than six months after completion of drilling or alteration activities. (5) The pollution occurred as the result of some cause other than the drilling or alteration activity. (d) Any operator electing to preserve its defenses under subdivision (1), subsection (c) of this section shall retain the services of an independent certified laboratory to conduct the predrilling or prealteration water well test. A copy of the results of the test shall be submitted to the department and the surface owner or water purveyor in a manner prescribed by the secretary. (e) Any operator shall replace the water supply of an owner of interest in real property who obtains all or part of that owner's supply of water for domestic, agricultural, industrial or other legitimate use from an underground or surface source with a comparable water supply where the secretary determines that the water supply has been affected by contamination, diminution or interruption proximately caused by the oil or gas operation, unless waived in writing by that owner. (f) The secretary may order the operator conducting the oil or gas operation to: (1) Provide an emergency drinking water supply within twenty-four hours; (2) Provide temporary water supply within seventy-two hours; (3) Within thirty days begin activities to establish a permanent water supply or submit a proposal to the secretary outlining the measures and timetables to be used in establishing a permanent supply. The total time in providing a permanent water supply may not exceed two years. If the operator demonstrates that providing a permanent replacement water supply cannot be completed within two years, the secretary may extend the time frame on case-by-case basis; and (4) Pay all reasonable costs incurred by the real property owner in securing a water supply. (g) A person as described in subsection (b) of this section aggrieved under the provisions of subsections (b), (e) or (f) of this section may seek relief in court... (i) Notwithstanding the denial of the operator of responsibility for the damage to the real property owner's water supply or the status of any appeal on determination of liability for the damage to the real property owner's water supply, the operator may not discontinue providing the required water service until authorized to do so by the secretary or a court of competent jurisdiction.

**Written Comment:**

Pursuant to West Virginia Code § 22-6A-11(a), all persons described in subsection (b), section ten of this article may file written comments with the secretary as to the location or construction of the applicant's proposed well work within thirty days after the application is filed with the secretary. All persons described in West Virginia Code § 22-6A-10(b) may file written comments as to the location or construction of the applicant's proposed well work to the Secretary at:

Chief, Office of Oil and Gas  
Department of Environmental Protection  
601 57<sup>th</sup> St. SE  
Charleston, WV 25304  
(304) 926-0450

RECEIVED  
Office of Oil and Gas  
JUL 26 2019  
WV Department of  
Environmental Protection

Such persons may request, at the time of submitting written comments, notice of the permit decision and a list of persons qualified to test water. **NOTE: YOU ARE NOT REQUIRED TO FILE ANY COMMENT.**



**Time Limits and Methods for Filing Comments.**

The law requires these materials to be served on or before the date the operator files its Application. You have **THIRTY (30) DAYS** after the filing date to file your comments. Comments must be filed in person or received in the mail by the Chief's office by the time stated above. You may call the Chief's office to be sure of the date. Check with your postmaster to ensure adequate delivery time or to arrange special expedited handling. If you have been contacted by the well operator and you have signed a "voluntary statement of no objection" to the planned work described in these materials, then the permit may be issued at any time.

Pursuant to West Virginia Code § 22-6A-11(c)(2), Any objections of the affected coal operators and coal seam owners and lessees shall be addressed through the processes and procedures that exist under sections fifteen, seventeen and forty, article six of this chapter, as applicable and as incorporated into this article by section five of this article. The written comments filed by the parties entitled to notice under subdivisions (1), (2), (4), (5) and (6), subsection (b), section ten of this article shall be considered by the secretary in the permit issuance process, but the parties are not entitled to participate in the processes and proceedings that exist under sections fifteen, seventeen or forty, article six of this chapter, as applicable and as incorporated into this article by section five of this article.

**Comment Requirements**

Your comments must be in writing and include your name, address and telephone number, the well operator's name and well number and the approximate location of the proposed well site including district and county from the application. You may add other documents, such as sketches, maps or photographs to support your comments.

Disclaimer: All comments received will be placed on our web site <http://www.dep.wv.gov/oil-and-gas/Horizontal-Permits/Pages/default.aspx> and the applicant will automatically be forwarded an email notice that such comments have been submitted. The applicant will be expected to provide a response to comments submitted by any surface owner, water purveyor or natural gas storage operator noticed within the application.

**Permit Denial or Condition**

The Chief has the power to deny or condition a well work permit. Pursuant to West Virginia Code § 22-6A-8(d), the permit may not be issued or be conditioned, including conditions with respect to the location of the well and access roads prior to issuance if the director determines that:

- (1) The proposed well work will constitute a hazard to the safety of persons;
- (2) The plan for soil erosion and sediment control is not adequate or effective;
- (3) Damage would occur to publicly owned lands or resources; or
- (4) The proposed well work fails to protect fresh water sources or supplies.

A permit may also be denied under West Virginia Code § 22-6A-7(k), the secretary shall deny the issuance of a permit if the secretary determines that the applicant has committed a substantial violation of a previously issued permit for a horizontal well, including the applicable erosion and sediment control plan associated with the previously issued permit, or a substantial violation of one or more of the rules promulgated under this article, and in each instance has failed to abate or seek review of the violation within the time prescribed by the secretary pursuant to the provisions of subdivisions (1) and (2), subsection (a), section five of this article and the rules promulgated hereunder, which time may not be unreasonable.

Pursuant to West Virginia Code § 22-6A-10(g), any person entitled to submit written comments to the secretary pursuant to subsection (a), section eleven of this article, shall also be entitled to receive from the secretary a copy of the permit as issued or a copy of the order modifying or denying the permit if the person requests receipt of them as a part of the written comments submitted concerning the permit application. Such persons may request, at the time of submitting written comments, notice of the permit decision and a list of persons qualified to test water.

RECEIVED  
Office of Oil and Gas  
JUL 26 2019  
WV Department of  
Environmental Protection

WW-6A  
(8-13)

API NO. 47-051  
OPERATOR WELL NO. 4705102260  
Well Pad Name: Armstrong

**Notice is hereby given by:**

Well Operator: Tug Hill Operating, LLC  
Telephone: 724-749-8388  
Email: amiller@tug-hilltop.com *amy Miller*

Address: 380 Southpointe Boulevard, Plaza II, Suite 200  
Canonsburg, PA 15317  
Facsimile: 724-338-2030

**Oil and Gas Privacy Notice:**

The Office of Oil and Gas processes your personal information, such as name, address and telephone number, as part of our regulatory duties. Your personal information may be disclosed to other State agencies or third parties in the normal course of business or as needed to comply with statutory or regulatory requirements, including Freedom of Information Act requests. Our office will appropriately secure your personal information. If you have any questions about our use or your personal information, please contact DEP's Chief Privacy Officer at [depprivacyofficer@wv.gov](mailto:depprivacyofficer@wv.gov).

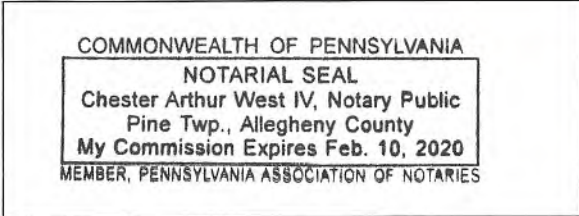

Subscribed and sworn before me this 18<sup>th</sup> day of July, 2019.

*[Signature]*  
\_\_\_\_\_  
Notary Public

My Commission Expires 2-10-2020

RECEIVED  
Office of Oil and Gas  
JUL 26 2019  
WV Department of  
Environmental Protection



WW-6A

# PROPOSED ARMSTRONG 1N-14HU

SUPPLEMENT PG 1

THERE APPEAR TO BE NO ( 0 ) RESIDENCES WITHIN 1,500'.

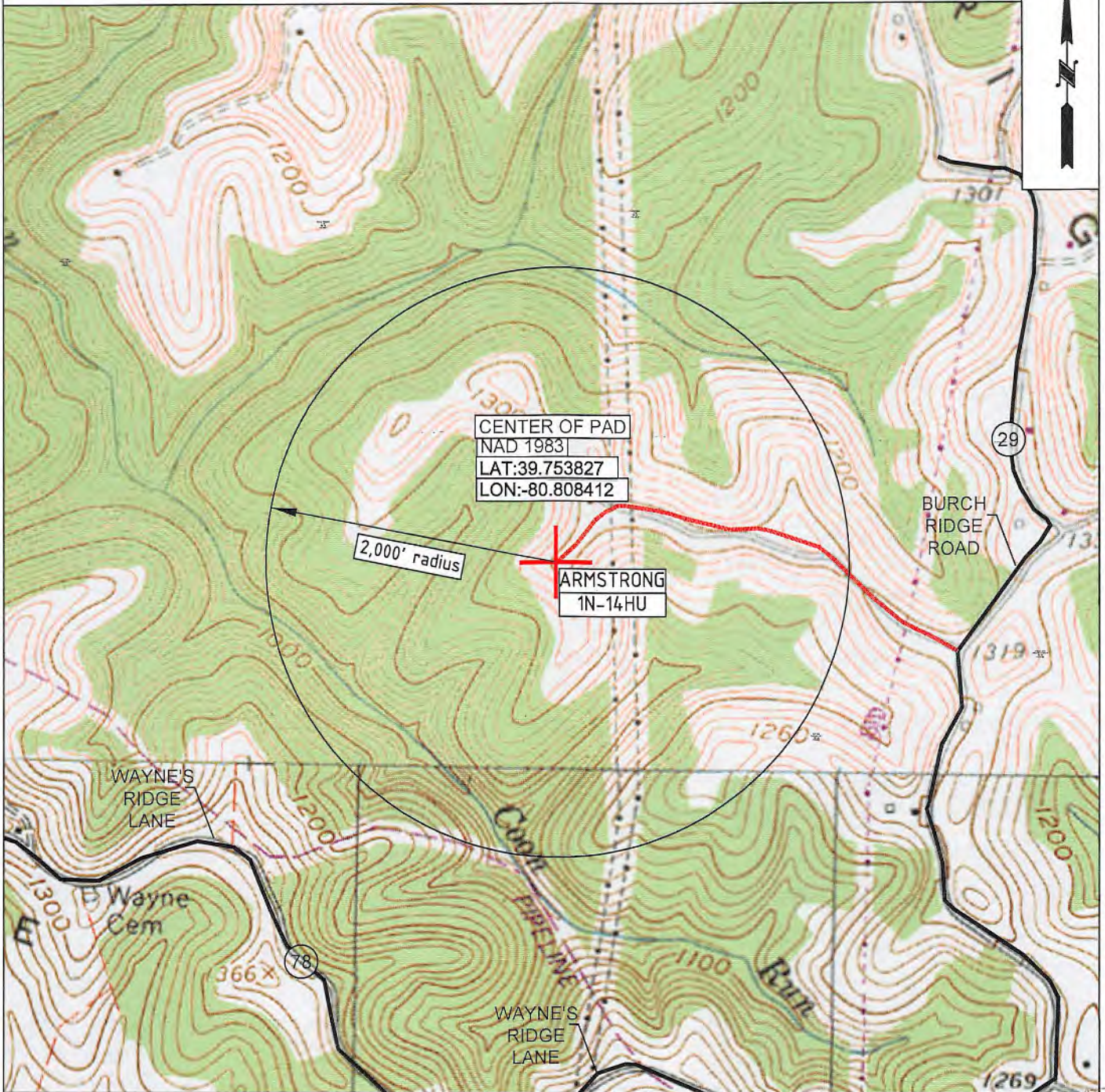

**OPERATOR** 494510851  
 TUG HILL OPERATING, LLC  
 380 SOUTHPOINTE BLVD  
 SUITE 200  
 CANONSBURG, PA 15317

**TOPO SECTION**  
 POWHATAN POINT 7.5'  
**SCALE:**  
 1" = 1000'

**LEASE NAME** Office of Oil and Gas  
 ARMSTRONG  
**DATE:**  
 DATE: 07-15-2019

RECEIVED  
 Office of Oil and Gas  
 JUL 26 2019  
 Department of Protection



**STATE OF WEST VIRGINIA**  
**DEPARTMENT OF ENVIRONMENTAL PROTECTION, OFFICE OF OIL AND GAS**  
**NOTICE OF ENTRY FOR PLAT SURVEY**

**Notice Time Requirement:** Notice shall be provided at least **SEVEN (7)** days but no more than **FORTY-FIVE (45)** days prior to entry

**Date of Notice:** 1/31/2019      **Date of Planned Entry:** 2/7/2019

**Delivery method pursuant to West Virginia Code § 22-6A-10a**

- PERSONAL SERVICE     
  REGISTERED MAIL     
  METHOD OF DELIVERY THAT REQUIRES A RECEIPT OR SIGNATURE CONFIRMATION

Pursuant to West Virginia Code § 22-6A-10(a), Prior to filing a permit application, the operator shall provide notice of planned entry on to the surface tract to conduct any plat surveys required pursuant to this article. Such notice shall be provided at least seven days but no more than forty-five days prior to such entry to: (1) The surface owner of such tract; (2) to any owner or lessee of coal seams beneath such tract that has filed a declaration pursuant to section thirty-six, article six, chapter twenty-two of this code; and (3) any owner of minerals underlying such tract in the county tax records. The notice shall include a statement that copies of the state Erosion and Sediment Control Manual and the statutes and rules related to oil and gas exploration and production may be obtained from the Secretary, which statement shall include contact information, including the address for a web page on the Secretary's web site, to enable the surface owner to obtain copies from the secretary.

**Notice is hereby provided to:**

SURFACE OWNER(s)

Name: CONSOL RCPC, LLC Attn: Casey Saunders (Well Pad and Access Road)  
 Address: 1000 CONSOL Energy Drive  
Canonsburg, PA 15317

Name: \_\_\_\_\_  
 Address: \_\_\_\_\_

Name: \_\_\_\_\_  
 Address: \_\_\_\_\_

COAL OWNER OR LESSEE

Name: Appalachian Power Company  
 Address: 1068 US-60  
Milton, WV 26541

MINERAL OWNER(s)

Name: Chestnut Holdings \*See attachment  
 Address: 1441 Windchime Lane  
Orlando, FL 32837

\*please attach additional forms if necessary

**Notice is hereby given:**

Pursuant to West Virginia Code § 22-6A-10(a), notice is hereby given that the undersigned well operator is planning entry to conduct a plat survey on the tract of land as follows:

State: <u>West Virginia</u>	Approx. Latitude & Longitude: <u>39.75388, -80.80841</u>
County: <u>Marshall</u>	Public Road Access: <u>Burch Ridge Road</u>
District: <u>Franklin</u>	Watershed: <u>French Creek - Ohio River</u>
Quadrangle: <u>Powhatan Point 7.5'</u>	Generally used farm name: <u>CONSOL RCPC, LLC</u>

Copies of the state Erosion and Sediment Control Manual and the statutes and rules related to oil and gas exploration and production may be obtained from the Secretary, at the WV Department of Environmental Protection headquarters, located at 601 57<sup>th</sup> Street, SE, Charleston, WV 25304 (304-926-0450). Copies of such documents or additional information related to horizontal drilling may be obtained from the Secretary by visiting [www.dep.wv.gov/oil-and-gas/pages/default.aspx](http://www.dep.wv.gov/oil-and-gas/pages/default.aspx).

**Notice is hereby given by:**

Well Operator: Tug Hill Operating, LLC  
 Telephone: 724-749-8388  
 Email: amiller@tug-hillop.com

Address: 380 Southpointe Boulevard, Plaza II, Suite 200  
Canonsburg, PA 15317  
 Facsimile: 724-338-2030

RECEIVED  
Office of Oil and Gas

JUL 26 2019

WV Department of  
Environmental Protection

**Oil and Gas Privacy Notice:**

The Office of Oil and Gas processes your personal information, such as name, address and telephone number, as part of our regulatory duties. Your personal information may be disclosed to other State agencies or third parties in the normal course of business or as needed to comply with statutory or regulatory requirements, including Freedom of Information Act requests. Our office will appropriately secure your personal information. If you have any questions about our use or your personal information, please contact DEP's Chief Privacy Officer at [depprivacyofficer@wv.gov](mailto:depprivacyofficer@wv.gov).







WEST VIRGINIA DEPARTMENT OF TRANSPORTATION  
**Division of Highways**

1900 Kanawha Boulevard East • Building Five • Room 110  
 Charleston, West Virginia 25305-0430 • (304) 558-3505

Byrd E. White, III  
 Secretary of Transportation

July 8, 2019

Jimmy Wriston, P. E.  
 Deputy Secretary/  
 Acting Commissioner

James A. Martin, Chief  
 Office of Oil and Gas  
 Department of Environmental Protection  
 601 57<sup>th</sup> Street, SE  
 Charleston, WV 25304

Subject: DOH Permit for the Burch River & Armstrong Pads, Marshall County

Armstrong N-14HU Well site

Dear Mr. Martin,

This well site will be accessed from a DOH permit #06-2019-0438 transferred to Tug Hill Operating for access to the State Road for a well site located off Marshall County Route 29 SLS.

This operator is in compliance with §22-6A-20 of the WV Code. Operator has signed a STATEWIDE OIL AND GAS ROAD MAINTENANCE BONDING AGREEMENT and provided the required Bond. This operator is currently in compliance with the DOH OIL AND GAS POLICY dated October 1, 2018.

Very Truly Yours,

Gary K. Clayton, P.E.  
 Regional Maintenance Engineer  
 Central Office O&G Coordinator

RECEIVED  
 Office of Oil and Gas

JUL 26 2019

WV Department of  
 Environmental Protection

Cc: Amy Miller  
 Tug Hill Operating  
 CH, OM, D-6  
 File







