



---

west virginia department of environmental protection

---

Office of Oil and Gas  
601 57<sup>th</sup> Street, S.E.  
Charleston, WV 25304  
(304) 926-0450  
fax: (304) 926-0452

Austin Caperton, Cabinet Secretary  
[www.dep.wv.gov](http://www.dep.wv.gov)

Monday, November 4, 2019  
WELL WORK PERMIT  
Horizontal 6A / New Drill

TUG HILL OPERATING, LLC  
380 SOUTHPOINTE BLVD  
CANONSBURG, PA 15317

Re: Permit approval for HUDSON S-3HM  
47-051-02250-00-00

This well work permit is evidence of permission granted to perform the specified well work at the location described on the attached pages and located on the attached plat, subject to the provisions of Chapter 22 of the West Virginia Code of 1931, as amended, and all rules and regulations promulgated thereunder, and to any additional specific conditions and provisions outlined in the pages attached hereto. Notification shall be given by the operator to the Oil and Gas Inspector at least 24 hours prior to the construction of roads, locations, and/or pits for any permitted work. In addition, the well operator shall notify the same inspector 24 hours before any actual well work is commenced and prior to running and cementing casing. Spills or emergency discharges must be promptly reported by the operator to 1-800-642-3074 and to the Oil and Gas Inspector.

Please be advised that form WR-35, Well Operators Report of Well Work is to be submitted to this office within 90 days of completion of permitted well work, as should form WR-34 Discharge Monitoring Report within 30 days of discharge of pits, if applicable. Failure to abide by all statutory and regulatory provisions governing all duties and operations hereunder may result in suspension or revocation of this permit and, in addition, may result in civil and/or criminal penalties being imposed upon the operators.

Per 35 CSR 4-5.2.g this permit will expire in two (2) years from the issue date unless permitted well work is commenced. If there are any questions, please feel free to contact me at (304) 926- 0450.

  
James A. Martin  
Chief

Operator's Well Number: HUDSON S-3HM  
Farm Name: CNX LAND LLC  
U.S. WELL NUMBER: 47-051-02250-00-00  
Horizontal 6A New Drill  
Date Issued:

# PERMIT CONDITIONS

West Virginia Code § 22-6A-8(d) allows the Office of Oil and Gas to place specific conditions upon this permit. Permit conditions have the same effect as law. Failure to adhere to the specified permit conditions may result in enforcement action.

## CONDITIONS

1. This proposed activity may require permit coverage from the United States Army Corps of Engineers (USACE). Through this permit, you are hereby being advised to consult with USACE regarding this proposed activity.

2. If the operator encounters an unanticipated void, or an anticipated void at an unanticipated depth, the operator shall notify the inspector within 24 hours. Modifications to the casing program may be necessary to comply with W. Va. Code § 22-6A-5a (12), which requires drilling to a minimum depth of thirty feet below the bottom of the void, and installing a minimum of twenty (20) feet of casing. Under no circumstance should the operator drill more than one hundred (100) feet below the bottom of the void or install less than twenty (20) feet of casing below the bottom of the void.

3. When compacting fills, each lift before compaction shall not be more than 12 inches in height, and the moisture content of the fill material shall be within limits as determined by the Standard Proctor Density test of the actual soils used in specific engineered fill, ASTM D698, Standard Test Method for Laboratory Compaction Characteristics of Soil Using Standard Effort, to achieve 95 % compaction of the optimum density. Each lift shall be tested for compaction, with a minimum of two tests per lift per acre of fill. All test results shall be maintained on site and available for review.

4. Operator shall install signage per § 22-6A-8g (6) (B) at all source water locations included in their approved water management plan within 24 hours of water management plan activation.

5. Oil and gas water supply wells will be registered with the Office of Oil and Gas and all such wells will be constructed and plugged in accordance with the standards of the Bureau for Public Health set forth in its Legislative rule entitled *Water Well Regulations*, 64 C.S.R. 19. Operator is to contact the Bureau of Public Health regarding permit requirements. In lieu of plugging, the operator may transfer the well to the surface owner upon agreement of the parties. All drinking water wells within fifteen hundred feet of the water supply well shall be flow tested by the operator upon request of the drinking well owner prior to operating the water supply well.

6. Pursuant to the requirements pertaining to the sampling of domestic water supply wells/springs the operator shall, no later than thirty (30) days after receipt of analytical data provide a written copy to the Chief and any of the users who may have requested such analyses.

7. 24 hours prior to the initiation of the completion process the operator shall notify the Chief or his designee.

8. During the completion process the operator shall monitor annular pressures and report any anomaly noticed to the chief or his designee immediately.

9. If any explosion or other accident causing loss of life or serious personal injury occurs in or about a well or well work on a well, the well operator or its contractor shall give notice, stating the particulars of the explosion or accident, to the oil and gas inspector and the Chief, within 24 hours of said accident.

10. During the casing and cementing process, in the event cement does not return to the surface, the oil and gas inspector shall be notified within 24 hours.

API Number: \_\_\_\_\_



---

west virginia department of environmental protection

---

Office of Oil and Gas  
601 57<sup>th</sup> Street, S.E.  
Charleston, WV 25304  
(304) 926-0450  
Fax: (304) 926-0452

Austin Cuperton, Cabinet Secretary  
dep.wv.gov

**ORDER  
ISSUED UNDER  
WEST VIRGINIA CODE, CHAPTER 22, ARTICLE 6A**

**TO:** Tug Hill Operating  
380 Southpointe Boulevard, Plaza II, Suite 200  
Cannonsburg, Pa 15317

**DATE:** November 1, 2019  
**ORDER NO.:** 2019-W-14

**INTRODUCTION**

This Order (hereinafter "Order") is issued by the Office of Oil and Gas (hereinafter "OOG"), by and through its Chief, pursuant to the authority of W. Va. Code §§ 22-1-1, 22-6-1 and 22-6A-1 *et seq.* to Tug Hill Operating (hereinafter "Tug Hill" or "Operator"), collectively the "Parties."

**FINDINGS OF THE CHIEF**

In support of this Order, the Chief hereby finds the following:

1. OOG, an office within the West Virginia Department of Environmental Protection, is the agency with the duty and authority to execute and enforce W. Va. Code §22-6-1 and §22-6A-1 *et seq.*, and the rules and regulations promulgated thereunder.
2. Tug Hill is a "person" as defined by W. Va. Code §22-6-1(n), with a corporate address as 380 Southpointe Boulevard, Plaza II, Suite 200, Cannonsburg, Pa 15317.
3. On June 24, 2019 Tug Hill submitted well work permit applications identified as APIs# 47-051-02248, 47-051-02249, 47-051-02250, and 47-051-02251. The proposed wells are to be located on the Hudson Pad in the Meade District of Marshall County, West Virginia.
4. On June 24, 2019 Tug Hill requested a waiver for Wetlands 1 and 3 as outlined in Attachment 1, from well location restriction requirements in W. Va. Code §22-6A-12(b) for the well work permit applications identified as API# # 47-051-02248, 47-051-02249, 47-051-02250, and 47-051-02251.

## CONCLUSIONS OF LAW

1. West Virginia Code §22-1-6(d) requires, in part, that “in addition to other powers, duties and responsibilities granted and assigned to the secretary by this chapter, the secretary is authorized and empowered to... (3) Enter private lands to make surveys and inspections for environmental protection purposes; to investigate for violations of statutes or rules which the Office of Oil and Gas is charged with enforcing; to serve and execute warrants and processes; to make arrests; issue orders, which for the purposes of this chapter include consent agreements; and to otherwise enforce the statutes or rules which the Office of Oil and Gas is charged with enforcing.”
2. West Virginia Code §22-6A-2(a)(6) requires, in part, that “Concomitant with the broad powers to condition the issuance of well work permits, the secretary should also have broad authority to waive certain minimum requirements of this article when, in his or her discretion, such waiver is appropriate: *Provided*, That the secretary shall submit a written report of the number of waivers granted to the Legislature commencing January 1, 2013, and each year thereafter.”
3. West Virginia Code §22-6A-12(b) requires, in part, that “no well pad may be prepared or well drilled within one hundred feet measured horizontally from any perennial stream, natural or artificial lake, pond or reservoir, or a wetland, or within three hundred feet of a naturally reproducing trout stream. No well pad may be located within one thousand feet of a surface or ground water intake of a public water supply. The distance from the public water supply as identified by the Office of Oil and Gas shall be measured as follows: (1) For a surface water intake on a lake or reservoir, the distance shall be measured from the boundary of the lake or reservoir. (2) For a surface water intake on a flowing stream, the distance shall be measured from a semicircular radius extending upstream of the surface water intake. (3) For a groundwater source, the distance shall be measured from the wellhead or spring. The Office of Oil and Gas may, in its discretion, waive these distance restrictions upon submission of a plan identifying sufficient measures, facilities or practices to be employed during well site construction, drilling and operations to protect the waters of the state. A waiver, if granted, shall impose any permit conditions as the secretary considers necessary.”

## ORDER

West Virginia Code §22-6A-12(b) requires, in part, that “no well pad may be prepared or well drilled within one hundred feet measured horizontally from any perennial stream, natural or artificial lake, pond or reservoir, or a wetland. The Office of Oil and Gas grants the request for a waiver for Wetlands 1 and 3 from well location restriction requirements in W. Va. Code §22-6A-12(b) for the well work permit applications identified as API# # 47-051-02248, 47-051-02249, 47-051-02250, and 47-051-02251. The Office of Oil and Gas hereby **ORDERS** that Tug Hill shall meet the following site construction and operational requirements for the Hudson Well Pad:

- a. A berm shall be constructed around the perimeter of the pad to contain any potential spills and storm water runoff. Berm is to be at least twenty-four inches (24”) in height;
- b. Erosion control blankets shall be installed on all slopes and down gradient locations of the pad as erosion and sediment controlling BMPs;
- c. Wetland 1 and 3 shall be protected by both super silt fence and twenty-four inch (24”) compost filter sock. This along rip-rap outlets, temporary and permanent vegetative cover will prevent sediment from reaching the wetlands;
- d. Disturbed areas not used for operations shall be seeded and mulched per the seeding tables in the WVDEP-OOG Erosion and Sediment Control Manual;
- e. Drill cuttings and associated drilling mud shall be disposed of in a permitted landfill;
- f. Waste generated by the flowback treatment systems shall be sent to offsite disposal at a permitted landfill;
- g. Weekly site inspections shall be conducted to monitor and maintain the integrity of the BMP storm water controls;
- h. Weekly storm water and spill prevention inspections shall be conducted focusing on storm water and spill prevention BMPs and maintenance of these BMPs;
- i. Inspections of the storm water and spill prevention measures shall be conducted after any major storm event defined as a half inch (½”) rain within any twenty-four (24) hour period;
- j. Pad inspections shall be conducted no less than once a week to identify and mitigate potential deficiencies;
- k. All records from inspections shall be maintained on site for the life of the project and be available upon request.

Thus ORDERED, the 1st day of November, 2019.

IN THE NAME OF THE STATE OF WEST VIRGINIA:

OFFICE OF OIL AND GAS  
DEPARTMENT OF ENVIRONMENTAL PROTECTION  
STATE OF WEST VIRGINIA

By:   
JAMES A. MARTIN, CHIEF

# Attachment 1

## Hudson Well Site Tug Hill Operating Exhibit B: Proposed Site Design

- CONSTRUCTION REQUIREMENTS**
- A. Make utility one call.
  - B. Exact type of surface and drainage type of EIR Plan is present in section.
  - C. Graded according to an site EIR Plan.
- 1) Install additional Construction Erosion or Treatment of Access Road.
  - 2) Install an emergency response system and sedimentation controls that are approved by the local health department and the local fire department. The system shall be designed to contain any spillage of hazardous materials and prevent them from entering the water supply.
  - 3) Check the Proposed Well Pad and Proposed Access Road EIR Plan to ensure that the proposed site design is consistent with the EIR Plan. The design shall be consistent with the EIR Plan and shall be consistent with the EIR Plan. The design shall be consistent with the EIR Plan and shall be consistent with the EIR Plan.
  - 4) Check the existing surface and drainage system and sedimentation controls that are approved by the local health department and the local fire department. The system shall be designed to contain any spillage of hazardous materials and prevent them from entering the water supply.
  - 5) Check the Proposed Well Pad Access Road EIR Plan to ensure that the proposed site design is consistent with the EIR Plan. The design shall be consistent with the EIR Plan and shall be consistent with the EIR Plan.
  - 6) Check the existing surface and drainage system and sedimentation controls that are approved by the local health department and the local fire department. The system shall be designed to contain any spillage of hazardous materials and prevent them from entering the water supply.
  - 7) Check the Proposed Well Pad Access Road EIR Plan to ensure that the proposed site design is consistent with the EIR Plan. The design shall be consistent with the EIR Plan and shall be consistent with the EIR Plan.
  - 8) Check the existing surface and drainage system and sedimentation controls that are approved by the local health department and the local fire department. The system shall be designed to contain any spillage of hazardous materials and prevent them from entering the water supply.
  - 9) Check the Proposed Well Pad Access Road EIR Plan to ensure that the proposed site design is consistent with the EIR Plan. The design shall be consistent with the EIR Plan and shall be consistent with the EIR Plan.
  - 10) Check the existing surface and drainage system and sedimentation controls that are approved by the local health department and the local fire department. The system shall be designed to contain any spillage of hazardous materials and prevent them from entering the water supply.
  - 11) Check the Proposed Well Pad Access Road EIR Plan to ensure that the proposed site design is consistent with the EIR Plan. The design shall be consistent with the EIR Plan and shall be consistent with the EIR Plan.
- The system shall be designed to contain any spillage of hazardous materials and prevent them from entering the water supply. The system shall be designed to contain any spillage of hazardous materials and prevent them from entering the water supply. The system shall be designed to contain any spillage of hazardous materials and prevent them from entering the water supply.

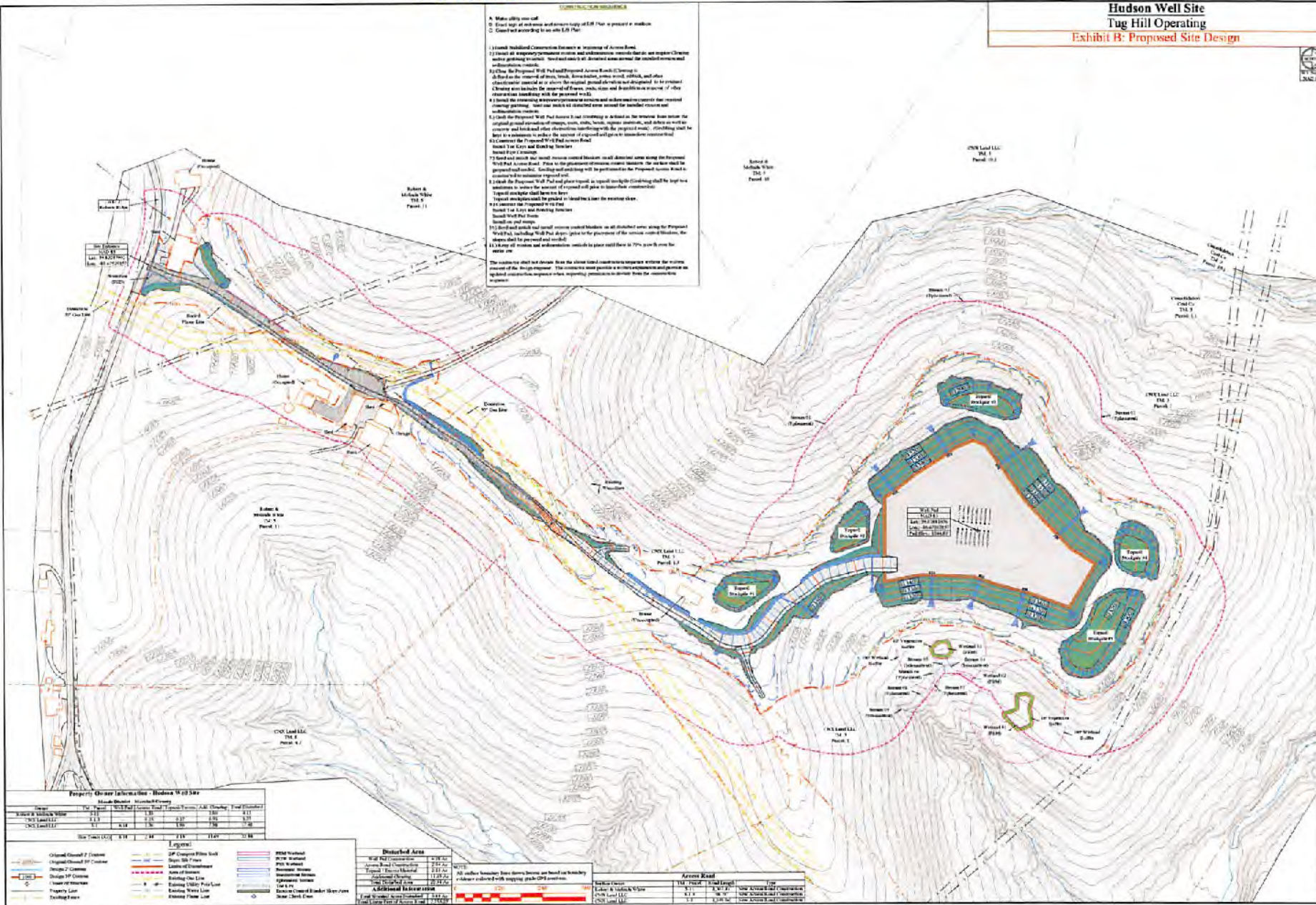

**Property Owner Information - Hudson Well Site**

Owner	Parcel ID	Area (Acres)	Value	Address
State of New York	111	1.1	111	111
NY State Thruway Authority	112	1.2	112	112
NY State Thruway Authority	113	1.3	113	113

**Legend**

Original Ground EIR Contour	Proposed Well Pad	Proposed Access Road	Proposed Well Pad
Original Ground EIR Contour	Proposed Well Pad	Proposed Access Road	Proposed Well Pad
Original Ground EIR Contour	Proposed Well Pad	Proposed Access Road	Proposed Well Pad

**Disturbed Area**

Area	Value
Disturbed Area	111
Disturbed Area	112
Disturbed Area	113

**Access Road**

Area	Value
Access Road	111
Access Road	112
Access Road	113

**Well Pads**

Well Pad	Value
Well Pad 1	111
Well Pad 2	112
Well Pad 3	113

**TUG HILL OPERATING**

**Kelly Sumner**

**Hudson Well Site**  
Meads District  
Marshall County, WV

Date: 05/25/2015  
Scale: As Shown  
Designed by: J.S.  
Checked by: J.S.

**Wetland and Perennial Stream Waiver Request**

Well Operator: Tug Hill Operating, LLC

Well Number: S-1HM

Well Pad Name: Hudson Well Pad

County, District, Quadrangle of Well Location: Marshall, Meade, Glen Easton

**1. Describe the proposed project location, including unique identifying names of all wetlands, and the names of perennial streams for which the waiver is sought.**

The Hudson Well Pad is a proposed pad located along County Route 21 (Roberts Ridge Rd) in Meade District, Marshall County, WV. The proposed project is located along a ridge top. The proposed project location will be within 100' of two delineated wetlands (Wetland 01 & Wetland 03). Exhibit A, Current Site Conditions, will be attached and made part of this waiver request. Exhibit A shows the location of Wetland 01 and Wetland 03.

**Wetland 01:** Wetland 01 is located on the eastern side of the proposed well pad outside of the Proposed Limits of Disturbance (LOD). Wetland 01 is situated downslope of the proposed well pad. The proposed well pad drainage system will divert surface water from the well pad away from Wetland 01. Super Silt Fence and 24" Compost Filter Sock shall be installed upslope of Wetland 01 to control perimeter run-off and also provide a physical barrier between the work area and the protected area. There will be a 69' buffer between the proposed LOD and Wetland 01.

**Wetland 03:** Wetland 03 is located on the eastern side of the proposed well pad outside of the Proposed Limits of Disturbance (LOD). Wetland 01 is situated downslope of the proposed well pad. The proposed well pad drainage system will divert surface water from the well pad away from Wetland 03. Super Silt Fence and 24" Compost Filter Sock shall be installed upslope of Wetland 01 to control perimeter run-off and also provide a physical barrier between the work area and the protected area. There will be a 49' buffer between the proposed LOD and Wetland 03.

**2. Justify the proposed activity by describing alternatives to the project that were considered.**

**a. Include a No-Action Alternative to show "the future without the project"**

**b. Location Alternatives must be shown**

**c. Must demonstrate why a one hundred buffer cannot be maintained**

**d. Describe how the proposed project is the least environmentally damaging practicable alternative.**

**2a. No-Action Alternative:** In a no-action alternative to the proposed project, the proposed well pad would not be constructed at the proposed location and an alternative site would need to be located and analyzed for suitability. The wetlands would remain in their current state in the cattle pasture field.



**2b.1. Location Alternative #1:** The alternative to providing additional erosion and sediment controls upslope of the existing wetlands as shown on Exhibit B, Proposed Site Design, would be to modify the proposed pad design to allow for a 100' buffer from the wetlands. The proposed modification would require a retaining wall structure to support the side slope of the well pad. A retaining wall structure would help to provide a 100' buffer from the wetlands but would also pose a safety issue for the landowner's livestock as well as limit the ability of the landowner to gather hay from the well pad fill slopes.

**2c. Must Demonstrate why a one hundred foot buffer cannot be maintained:** See Exhibit A, Existing Site Conditions. A 100' buffer cannot be maintained due to the location of the proposed well pad and close proximity to the delineated wetlands. The location of the wells is controlled by current mining operations under the proposed location and prevents the pad from being shifted to the west to allow for a 100' buffer from the site LOD to the proposed wetlands.

**2d. Describe how the proposed project is the least environmentally damaging practicable alternative:** The proposed design, as shown on Exhibit B, Proposed Site Design is the least environmentally damaging practicable alternative because it will allow for the construction of the proposed well site, protection of the existing wetlands, and provide useable area for the landowner once the construction of the site is complete. Constructing a retaining wall structure on the site to provide the 100' buffer would lead to a safety concern for the landowner for livestock within the field area as well as to the landowner if they gather hay from the well pad side slopes.

**3. Identify sufficient measures, facilities or practices to be employed during well site construction, drilling and operations to protect the waters of the state. This description should include all additional erosion and sediment control measures and devices that will be used.**

Wetland 01 & Wetland 02 will be protected with Super Silt Fence and 24" compost filter sock. The controls shall be installed upslope of the wetlands.

**4. Provide mapping, plans, specifications and design analysis for the preferred alternative to the project.**

**4.a Specify in writing what additional controls, measures, devices, monitoring, etc. will be used to protect these wetlands and/or perennial streams for which the waiver is sought.**

See Exhibit B, Proposed Design for the proposed site layout and protective control installation locations.

**Vegetative Buffer:** A minimum 10' vegetative buffer shall be maintained around the wetland at all times during the slip repair operation. The minimum 10' vegetative buffer will be outside of the proposed LOD within the current pasture field.

**Super Silt Fence:** Super silt fence shall be installed at the perimeter of the proposed LOD. The super silt fence shall provide sedimentation control above the wetland to prevent sediments and other materials from being carried downslope to the wetland. Should any large material, typically rock or stone, manage to roll down a slope, the chainlink fence structure shall act as a net to capture the material before it can proceed further downslope towards the wetlands.

API Number: \_\_\_\_\_

Operator's Well Number: S-1HM

**24" Compost Filter Sock:** A 24" compost filter sock shall be installed 2' upslope of the super silt fence to provide additional sedimentation protection for the wetlands. The 24" compost filter sock will be the primary sediment filter protection for the wetland with the super silt fence being the secondary filter.

**Permanent Seeding / Rolled Erosion Control Blankets:** Permanent seeding of all disturbed areas upslope of the wetlands shall be performed as soon as practical. Earthwork above the wetlands shall be kept to a minimum to reduce the amount of disturbed area upslope of the wetlands and shall be vegetated as soon as construction permits. If construction activities upslope of the wetlands are completed at the end of the growing season, rolled erosion control blankets shall be installed to provide additional erosion control until permanent vegetation can be established.

**Well Pad Berm:** The proposed well pad berm will provide well pad containment and prevent water from leaving the well pad except at designated sump outlet locations (water from the sumps shall only be released in accordance with WVDEP requirements). The sump outlets will have erosion controls to prevent erosion of the well pad slopes that may lead to sedimentation downslope. The proposed well pad sumps will be located so that they do not discharge at or near the wetland, providing additional protection to the wetlands.

### Hudson Well Site Tug Hill Operating Exhibit A: Current Site Conditions

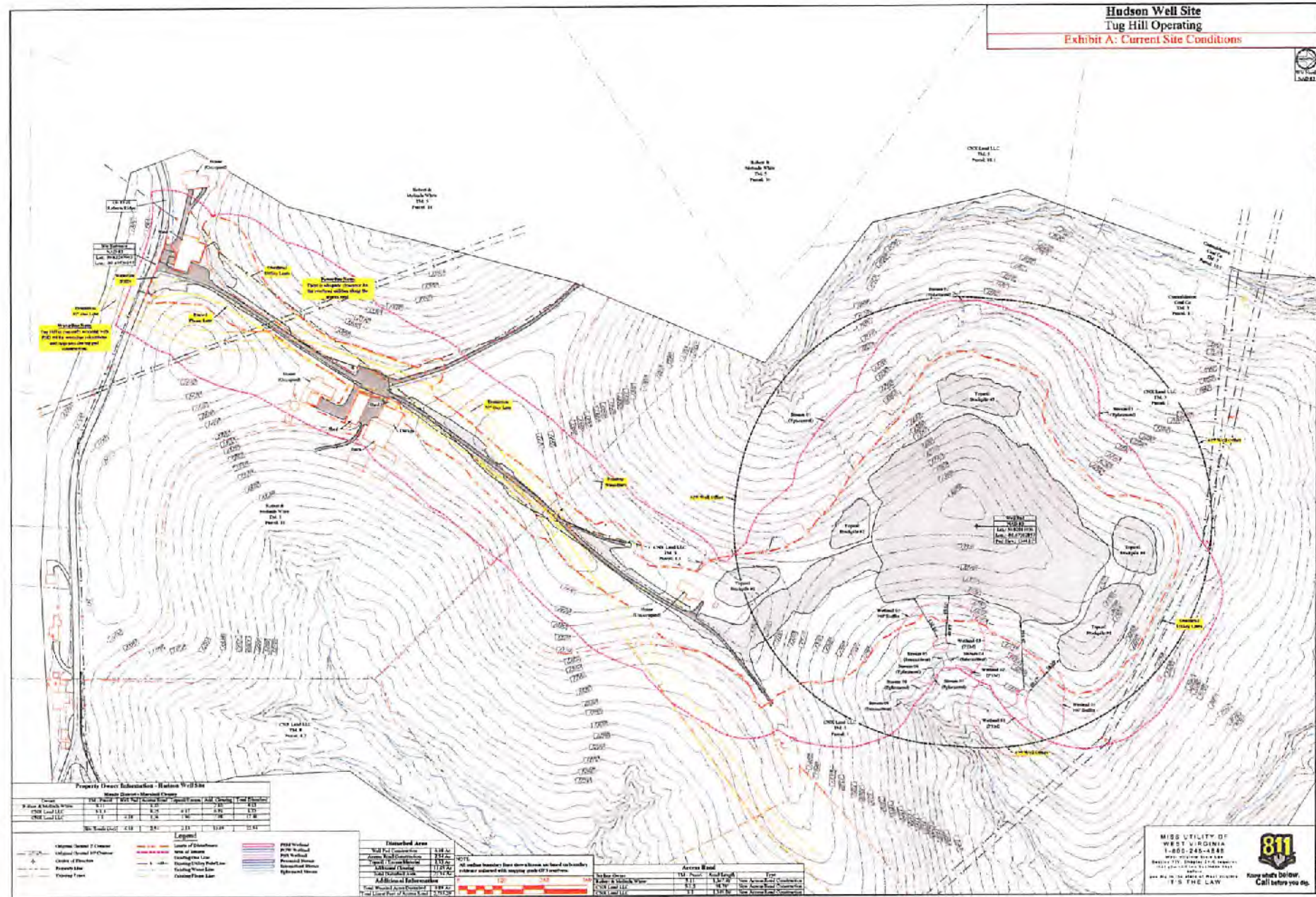

**Property Owners Information - Hudson Well Site**

Parcel	Area	Owner	Subdiv	Acres	Address	City	County	State
Parcel 1	1.17	ONY LLC		1.17	00001 N. Main St.	Union	Marshall	WV
Parcel 2	0.33	ONY LLC		0.33	00001 N. Main St.	Union	Marshall	WV
Parcel 3	0.33	ONY LLC		0.33	00001 N. Main St.	Union	Marshall	WV
Parcel 4	0.33	ONY LLC		0.33	00001 N. Main St.	Union	Marshall	WV

**Legend**

Orange Shaded Area	Water of Right-of-Way	Black Dashed Line	Property Boundary	Blue Shaded Area	Wetland
Red Shaded Area	Water of Right-of-Way	Blue Dashed Line	Production Well	Yellow Shaded Area	Wetland
Green Shaded Area	Water of Right-of-Way	Black Dotted Line	Adaptive Structure	Purple Shaded Area	Wetland
Pink Shaded Area	Water of Right-of-Way	Red Dashed Line	Adaptive Structure	Light Blue Shaded Area	Wetland
Blue Shaded Area	Water of Right-of-Way	Black Dotted Line	Adaptive Structure	Light Green Shaded Area	Wetland
Light Green Shaded Area	Water of Right-of-Way	Black Dotted Line	Adaptive Structure	Light Purple Shaded Area	Wetland
Light Blue Shaded Area	Water of Right-of-Way	Black Dotted Line	Adaptive Structure	Light Yellow Shaded Area	Wetland
Light Purple Shaded Area	Water of Right-of-Way	Black Dotted Line	Adaptive Structure	Light Orange Shaded Area	Wetland
Light Yellow Shaded Area	Water of Right-of-Way	Black Dotted Line	Adaptive Structure	Light Pink Shaded Area	Wetland
Light Orange Shaded Area	Water of Right-of-Way	Black Dotted Line	Adaptive Structure	Light Blue Shaded Area	Wetland

**Additional Information**

All water boundary lines shown on this plan are based on boundary information obtained with mapping grade of 1 foot.

**Scale:** 1" = 50'

**North Arrow:** True North is indicated by the arrow pointing up.

**TUG HILL OPERATING**

THIS DOCUMENT PREPARED BY TUG HILL OPERATING

**K&S** CONSTRUCTION

**Hudson Well Site**  
Missile District  
Marshall County, WV

**MISS UTILITY OF WEST VIRGINIA**  
1-800-245-4888

**811**  
Know what's below. Call before you dig.

Date: 03/20/19  
Scale: As Shown  
Designed By: JES  
File No: JES-018  
Sheet A

**Hudson Well Site  
Tug Hill Operating**

**Exhibit B: Proposed Site Design**

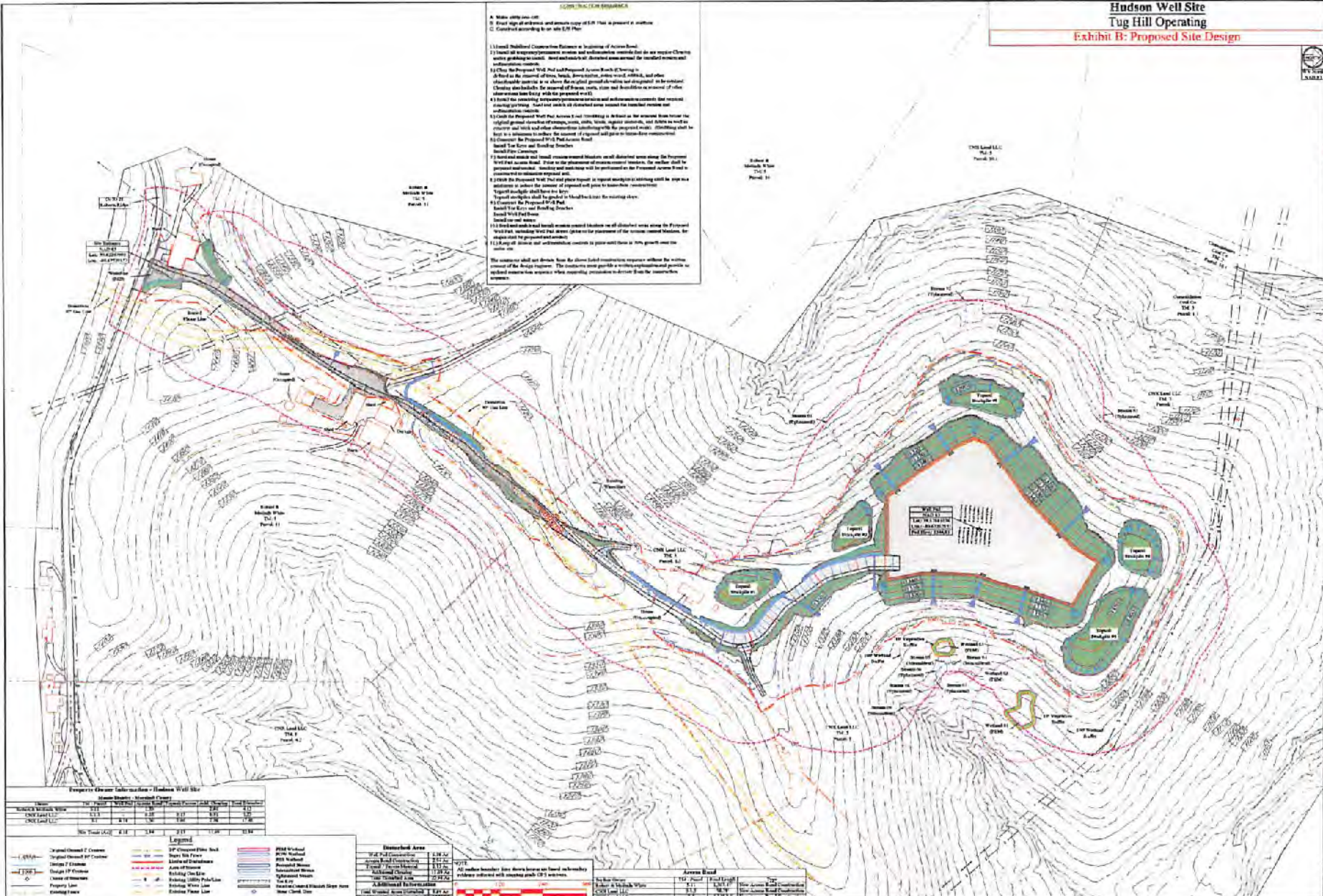

**COMPLIANCE REQUIREMENTS**

A. Within 30 days after start  
 B. Exact size of entrance and entrance type of 2:1. This is present in another  
 C. Contour depending on the site (2:1 slope)

1) Install Substantial Construction Retention or Retention of Access Road.  
 2) Install all necessary perimeter erosion and sedimentation controls for the project. Check for water grading to control. Avoid installation of detached areas around the installed erosion and sedimentation controls.  
 3) Check the Proposed Well Pad and Proposed Access Road for being in  
 a) Road to the removal of trees, brush, preservation, other road utility, and other  
 checkable zoning or to show the original ground elevations not disrupted as in the original  
 Check the stability of the ground of the road, water, stone and condition or amount of other  
 structures that may be in the proposed well.  
 4) Check the existing temporary perimeter erosion and sedimentation controls for correct  
 installation and grading. Check for correct installation of the installed erosion and  
 sedimentation controls.  
 5) Check the Proposed Well Pad Access Road for being in  
 the original ground condition of erosion, water, stone, utility, against structure, and other as well as  
 correct and other structures including with the proposed well. Check for correct  
 installation to show the correct of proposed well pads to be installed.  
 6) Check for Proposed Well Pad Access Road  
 Road for Erosion and Sedimentation  
 Road for Erosion  
 7) Install erosion and sedimentation controls around the perimeter of the Proposed  
 Well Pad Access Road. Prior to the placement of measurement markers, the marker shall be  
 permanent, non-removable, and not move with the placement of the Proposed Access Road or  
 construction of structures required on it.  
 8) Check the Proposed Well Pad for other reports or reports regarding existing well pads or  
 structures in or near the vicinity of proposed well pads to be installed.  
 9) Check for Proposed Well Pad  
 Road for Erosion and Sedimentation  
 Road for Erosion  
 10) Check for Proposed Well Pad  
 Road for Erosion and Sedimentation  
 Road for Erosion  
 11) Check for Proposed Well Pad  
 Road for Erosion and Sedimentation  
 Road for Erosion

The contractor shall not remove trees from the above listed construction expense without the written  
 consent of the design engineer. The contractor shall provide a written explanation of the  
 construction expense when reporting construction to the design engineer.

**Report User Instructions - Hudson Well Site**

Scale	North Arrow	North Arrow	North Arrow	North Arrow	North Arrow	North Arrow
1:1	1:1	1:1	1:1	1:1	1:1	1:1
1:1	1:1	1:1	1:1	1:1	1:1	1:1
1:1	1:1	1:1	1:1	1:1	1:1	1:1

Legend	Legend	Legend	Legend	Legend	Legend	Legend
Orange Shaded Area	Orange Shaded Area	Orange Shaded Area	Orange Shaded Area	Orange Shaded Area	Orange Shaded Area	Orange Shaded Area
Orange Shaded Area	Orange Shaded Area	Orange Shaded Area	Orange Shaded Area	Orange Shaded Area	Orange Shaded Area	Orange Shaded Area
Orange Shaded Area	Orange Shaded Area	Orange Shaded Area	Orange Shaded Area	Orange Shaded Area	Orange Shaded Area	Orange Shaded Area

Restrict Area	Restrict Area	Restrict Area	Restrict Area	Restrict Area	Restrict Area	Restrict Area
Restrict Area	Restrict Area	Restrict Area	Restrict Area	Restrict Area	Restrict Area	Restrict Area
Restrict Area	Restrict Area	Restrict Area	Restrict Area	Restrict Area	Restrict Area	Restrict Area
Restrict Area	Restrict Area	Restrict Area	Restrict Area	Restrict Area	Restrict Area	Restrict Area

Area Bound	Area Bound	Area Bound	Area Bound	Area Bound	Area Bound	Area Bound
Area Bound	Area Bound	Area Bound	Area Bound	Area Bound	Area Bound	Area Bound
Area Bound	Area Bound	Area Bound	Area Bound	Area Bound	Area Bound	Area Bound
Area Bound	Area Bound	Area Bound	Area Bound	Area Bound	Area Bound	Area Bound

**TUG HILL**  
**DESIGN**

**Hudson Well Site**  
 Mingo District  
 Marshall County, WV

Scale: as Shown  
 Drawing No: 25  
 Date: 11/11/2010  
 Edition: 1

**STATE OF WEST VIRGINIA**  
**DEPARTMENT OF ENVIRONMENTAL PROTECTION, OFFICE OF OIL AND GAS**  
**WELL WORK PERMIT APPLICATION**

1) Well Operator: Tug Hill Operating, LLC 494510851 Marshall Meade Glen Easton 7.5'  
Operator ID County District Quadrangle

2) Operator's Well Number: Hudson S-3HM Well Pad Name: Hudson

3) Farm Name/Surface Owner: CNX Land, LLC Public Road Access: Roberts Ridge Road (CR 21)

4) Elevation, current ground: 1370' Elevation, proposed post-construction: 1344'

5) Well Type (a) Gas  Oil  Underground Storage

Other

(b) If Gas Shallow  Deep

Horizontal

6) Existing Pad: Yes or No No *JM*

7) Proposed Target Formation(s), Depth(s), Anticipated Thickness and Expected Pressure(s):

Marcellus is the target formation at a depth of 6718' - 6770', thickness of 52' and an anticipated approximate pressure of 3800 psi.

8) Proposed Total Vertical Depth: 6870' ✓

9) Formation at Total Vertical Depth: Onondaga

10) Proposed Total Measured Depth: 16,862' ✓

11) Proposed Horizontal Leg Length: 8,951.15'

12) Approximate Fresh Water Strata Depths: 70'; 978'

13) Method to Determine Fresh Water Depths: Use shallow offset wells to determine deepest freshwater, or determine using pre-drill tests, testing while drilling or petrophysical evaluation of resistivity.

14) Approximate Saltwater Depths: 1,740'

15) Approximate Coal Seam Depths: Sewickley Coal - 886' and Pittsburgh Coal - 972'

16) Approximate Depth to Possible Void (coal mine, karst, other): None

17) Does Proposed well location contain coal seams directly overlying or adjacent to an active mine? Yes  No

(a) If Yes, provide Mine Info: Name: Marshall County Coal Co./Marshall County Mine  
Depth: 1059' TVD and 291' subsea level  
Seam: Pittsburgh #8  
Owner: Murray Energy / Consolidated Coal Co.

RECEIVED  
Office of Oil and Gas

OCT 29 2019

WW-6B  
(04/15)

API NO. 47<sup>061</sup> **4705** **02250**  
 OPERATOR WELL NO. Hudson S-3HM  
 Well Pad Name: Hudson

18) CASING AND TUBING PROGRAM

TYPE	Size (in)	New or Used	Grade	Weight per ft. (lb/ft)	FOOTAGE: For Drilling (ft)	INTERVALS: Left in Well (ft)	CEMENT: Fill-up (Cu. Ft.)/CTS
Conductor	30"	NEW	BW	BW	120'	120' ✓	259ft^3(CTS)
Fresh Water	13 3/8"	NEW	J55	54.5#	1080'	1080' ✓	1100ft^3(CTS)
Coal	13 3/8"	NEW	J55	54.5#	1080'	1080' ✓	1100ft^3(CTS)
Intermediate	9 5/8"	NEW	J55	36#	2,917'	2,917' ✓	967ft^3(CTS)
Production	5 1/2"	NEW	P110	20#	16,862'	16,862' ✓	4304ft^3(CTS)
Tubing	2 3/8"	NEW	N80	4.7#	7,797'		
Liners							

*see 6/19/19*

TYPE	Size (in)	Wellbore Diameter (in)	Wall Thickness (in)	Burst Pressure (psi)	Anticipated Max. Internal Pressure (psi)	Cement Type	Cement Yield (cu. ft./k)
Conductor	30"	36"	1.0	2,333	1,866	CLASS A	1.2
Fresh Water	13 3/8"	17.5"	.33	2,740	2,192	SEE #24	1.2
Coal	13 3/8"	17.5"	.33	2,740	2,192	SEE #24	1.2
Intermediate	9 5/8"	12 1/4"	.352	3,520	2,816	SEE #24	1.19
Production	5 1/2"	8 7/8" _ 8 3/4"	.361	12,640	10,112	SEE #24	1.17/1.19
Tubing	2 3/8"		.19	11,200	8,960		
Liners							

PACKERS

Kind:	N/A				RECEIVED Office of Oil and Gas
Sizes:	N/A				JUN 24 2019
Depths Set:	N/A				WV Department of Environmental Protection

WW-6B  
(10/14)

4705902250  
API NO. 47-051 -  
OPERATOR WELL NO. Hudson S-3HM  
Well Pad Name: Hudson

*M  
6/19/19*

19) Describe proposed well work, including the drilling and plugging back of any pilot hole:

Drill through the Marcellus tagging less than 100' from the top of the Onondaga to get depths and log data. Plug back to proposed kick off point. Drill the horizontal section to planned and proposed TD. Run casing and cement to surface. Run Bond Log from app. 60 deg to surface. Make clean out run and stimulate.

20) Describe fracturing/stimulating methods in detail, including anticipated max pressure and max rate:

Well to completed with approximately 22,375,000 lb. proppant and 345,934 barrels of water. Max rate = 80bpm; max psi = 9,000#.

21) Total Area to be disturbed, including roads, stockpile area, pits, etc., (acres): 22.94 acres

22) Area to be disturbed for well pad only, less access road (acres): 6.18 acres

23) Describe centralizer placement for each casing string:

Will run 3 centralizers on surface casing at equal distance. Intermediate will have 1 centralizer every other joint. Production casing will have one centralizer every other joint in lateral, one centralizer every joint through curve, one centralizer every other joint to surface.

24) Describe all cement additives associated with each cement type:

\*See attachment

25) Proposed borehole conditioning procedures:

Will circulate a minimum of 3 hours at TD, short trip to curve, circulate bottoms up, check for flow, POOH.

RECEIVED  
Office of Oil and Gas  
JUN 24 2019  
WV Department of  
Environmental Protection

\*Note: Attach additional sheets as needed.



**WELL NAME:** Hudson S-3HM  
**STATE:** WV **COUNTY:** Marshall  
**DISTRICT:** #N/A  
**DF Elev:** 1,344' **GL Elev:** 1,344'  
**TD:** 16,862'  
**TH Latitude:** 39.828831  
**TH Longitude:** -80.672702  
**BH Latitude:** 39.810266  
**BH Longitude:** -80.664002

FORMATION TOPS	
Formation	Depth TVD
Deepest Fresh Water	978
Sewickley Coal	886
Pittsburgh Coal	972
Big Lime	2067
Weir	2498
Berea	2697
Gordon	2967
Rhinestreet	6084
Genesee/Burkett	6600
Tully	6616
Hamilton	6651
Marcellus	6718
Landing Depth	6753
Onondaga	6770
Pilot Hole Depth	6870

CASING SUMMARY							
Type	Hole Size (in)	Csg Size (in)	Depth (MD)	Depth (TVD)	Weight (lb/ft)	Grade	Top of Cement
Conductor	36	30	120'	120'	BW	BW	Surface
Surface	17.5	13 3/8	1,080'	1,080'	54.5	J55	Surface
Intermediate 1	12 1/4	9 5/8	2,917'	2,800'	36	J55	Surface
Production	8 7/8 x 8 3/4	5 1/2	16,862'	6,909'	20	CYHP110	Surface

	CEMENT SUMMARY			DRILLING DETAILS	
	Sacks	Class	Density	Fluid Type	Centralizer Notes
Conductor	338	A	15.6	Air	None
Surface	1,113	A	15.6	Air	3 Centralizers at equal distance
Intermediate 1	972	A	15	Air	1 Centralizer every other jt
Production	3,946	A	14.5	Air / SOBMM	1 every other joint in lateral; 1 per joint in curve; 1 every other jt to sfc

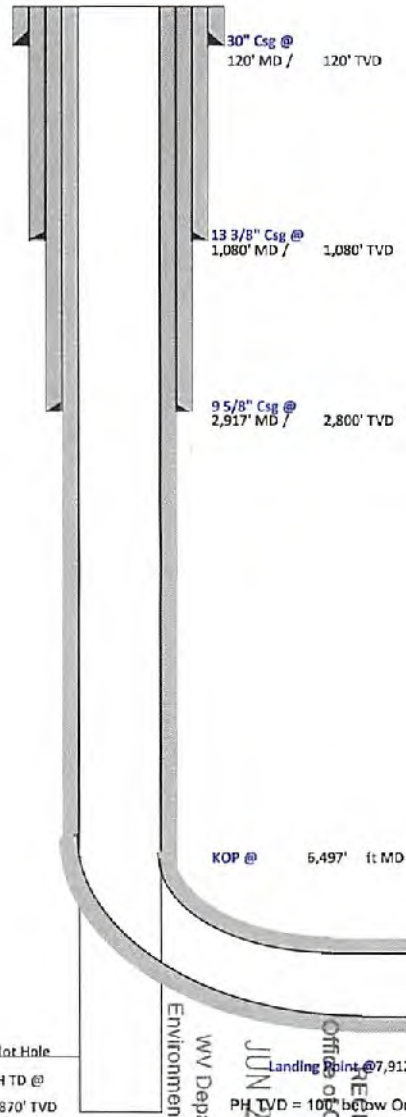

*Handwritten signature and date: 6/19/19*

Pilot Hole  
 PH TD @  
 6,870' TVD  
 JUN 24 2019  
 RECEIVED  
 Office of Oil and Gas  
 WV Department of  
 Environmental Protection  
 Landing point @ 67,912' MD / 6,753' TVD  
 PH TD = 10' below Onondaga Top

Lateral TD @ 16,862' ft MD  
 6,909' ft TVD

4705402250





## Tug Hill Operating, LLC Casing and Cement Program

### Hudson S-3HM

#### Casing

	String	Grade	Bit Size	Depth (Measured)	Cement Fill Up
Conductor	30"	BW	36"	120'	CTS
Surface	13 3/8"	J55	17 1/2"	1,080'	CTS
Intermediate	9 5/8"	J55	12 1/4"	2,917'	CTS
Production	5 1/2"	CYHP110	8 7/8 x 8 3/4"	16,862'	CTS

#### Cement

Conductor: Premium NE-1 + 2% bwoc CaC12 + 46.5% Fresh Water – Conductor Cement mixed at 15.6 ppg, Y=1.2

Surface: Premium NE-1 + 2% bwoc CaC12 + 46.5% Fresh Water – Surface Cement mixed at 15.6 ppg, Y=1.2

Intermediate: Premium NE-1 + 1% bwoc CaC12 + 46.5% Fresh Water – Intermediate Cement mixed at 15.6 ppg, Y=1.19

Kick Off Plug: Class H Cement + 1% CD-32 + .7% Sodium Metasilicate + .1% R-3 + .75 gal/100sk FP-13L - KOP Plug

Production: 50:50 Poz: Premium NE-1 + .1% bwoc ASA-301 + 60lb/sk ASCA-1 + .35% bwoc BA-10A + .25% bwoc MPA-170, 44 lb sack + .5% bwoc R-3 + .75 gals/100sk FP-13L – Production Cement mixed at 15.2ppg, Y = 1.19

RECEIVED  
Office of Oil and Gas

JUN 24 2019

WV Department of  
Environmental Protection



Well: Hudson S-03 HM (slot F)  
 Site: Hudson Alt North  
 Project: Marshall County, West Virginia  
 Design: rev4  
 Rig:

Sec	MD	Inc	Azi	TVD	+N-S	+E-W	Dleg	TFace	VSec	Annotation
1	0.00	0.00	0.00	0.00	0.00	0.00	0.00	0.00	0.00	
2	1500.00	0.00	0.00	1500.00	0.00	0.00	0.00	0.00	0.00	KOP Begin 3°/100' build
3	2674.29	35.23	307.95	2601.69	215.11	-275.91	3.00	307.551	-296.73	Begin 35.23° tangent
4	6496.91	35.23	307.95	5724.21	1571.20	-2014.57	0.00	0.00	-2167.37	Begin 8°/100' build/turn
5	7506.46	50.00	162.36	6513.35	1342.60	-2150.24	8.00	-153.987	-1999.25	Begin 10°/100' build/turn
6	7912.18	89.00	150.08	6753.17	1004.47	-1995.46	10.00	-19.086	-1628.52	Begin 89.00° lateral
7	16861.69	89.00	150.08	6909.00	-6751.03	2467.91	0.00	0.00	7187.98	PBHL/TD 16861.69 MD/6909.00 TVD

DESIGN TARGET DETAILS

Name	TVD	+N-S	-E-W	Latitude	Longitude
Hudson 03HM LP r1	5753.25	1004.41	-2009.72	39.33150932	-80.67984750
Hudson 03HM PBHL r3	6909.00	-6751.03	2467.91	39.81026600	-80.66400200

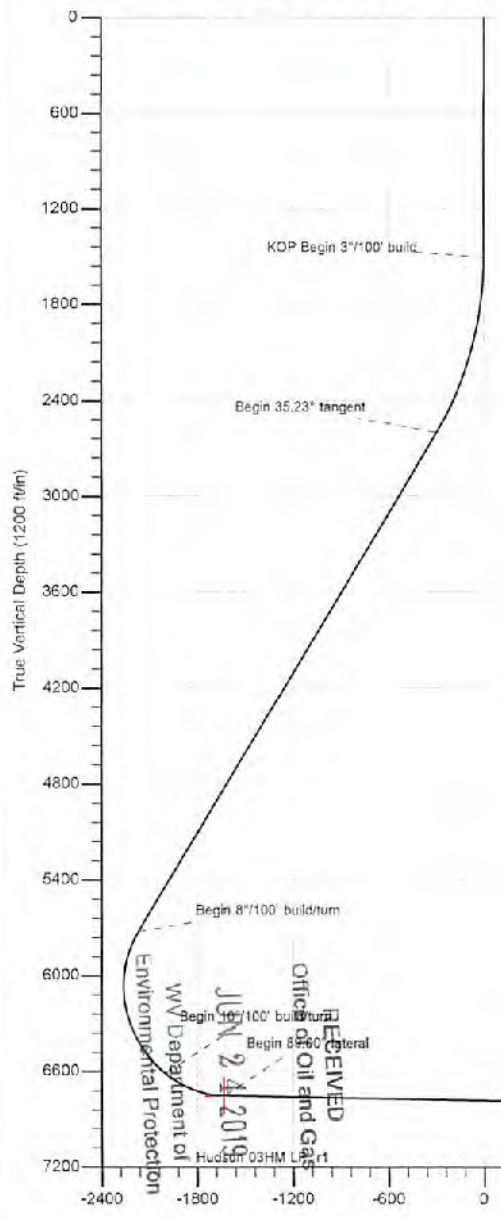

Geodetic System: Universal Transverse Mercator (US Survey Feet)  
 Datum: NAD83 West Virginia - HARN  
 Ellipsoid: GRS 1980  
 Zone: Zone 17N (84 W to 78 W)  
 System Datum: Mean Sea Level  
 Depth Reference: CL @ 1344.25ft  
 Northing: 14464572.95    Easting: 1732305.33    Latitude: 39.82883100    Longitude: -80.67270200  
 Total Corr (M->G): To convert a Magnetic Direction to a Grid Direction: Subtract 8.990°

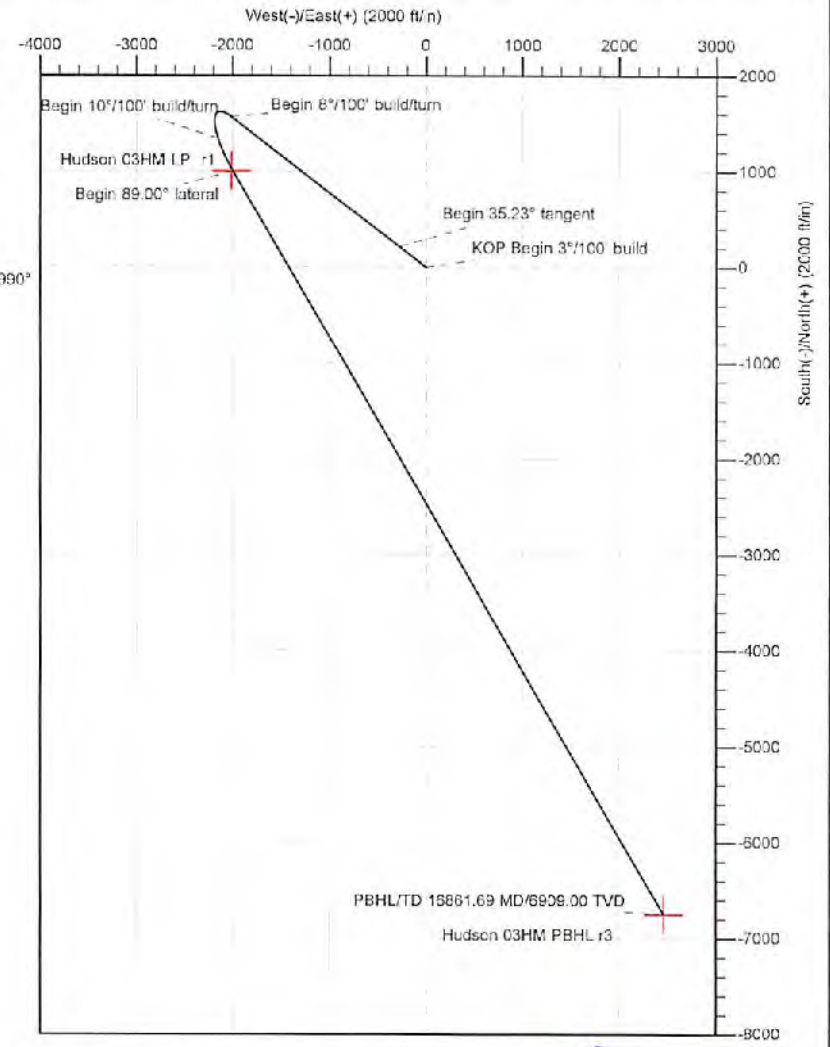

Azimuths to Grid North  
 True North: -0.21°  
 Magnetic North: -8.69°  
 Magnetic Field  
 Strength: 51952.9snT  
 Dip Angle: 66.02°  
 Date: 07/2019  
 Model: IGRF2015



4705102250



Planning Report - Geographic

<b>Database:</b>	DB_Jul2216dt_v14	<b>Local Co-ordinate Reference:</b>	Well Hudson S-03 HM (slot F)
<b>Company:</b>	Tug Hill Operating LLC	<b>TVD Reference:</b>	GL @ 1344.25ft
<b>Project:</b>	Marshall County, West Virginia	<b>MD Reference:</b>	GL @ 1344.25ft
<b>Site:</b>	Hudson Alt North	<b>North Reference:</b>	Grid
<b>Well:</b>	Hudson S-03 HM (slot F)	<b>Survey Calculation Method:</b>	Minimum Curvature
<b>Wellbore:</b>	Original Hole		
<b>Design:</b>	rev4		

<b>Project</b>	Marshall County, West Virginia		
<b>Map System:</b>	Universal Transverse Mercator (US Survey Feet)	<b>System Datum:</b>	Mean Sea Level
<b>Geo Datum:</b>	NAD83 West Virginia - HARN		
<b>Map Zone:</b>	Zone 17N (84 W to 78 W)		

<b>Site</b>	Hudson Alt North				
<b>Site Position:</b>		<b>Northing:</b>	14,464,552.10 usft	<b>Latitude:</b>	39.82877400
<b>From:</b>	Lat/Long	<b>Easting:</b>	1,732,278.45 usft	<b>Longitude:</b>	-80.67279800
<b>Position Uncertainty:</b>	0.00 ft	<b>Slot Radius:</b>	13-3/16 "	<b>Grid Convergence:</b>	0.210 °

<b>Well</b>	Hudson S-03 HM (slot F)					
<b>Well Position</b>	<b>+N/-S</b>	0.00 ft	<b>Northing:</b>	14,464,572.95 usft	<b>Latitude:</b>	39.82883100
	<b>+E/-W</b>	0.00 ft	<b>Easting:</b>	1,732,305.33 usft	<b>Longitude:</b>	-80.67270200
<b>Position Uncertainty</b>		0.00 ft	<b>Wellhead Elevation:</b>		<b>Ground Level:</b>	1,344.25 ft

<b>Wellbore</b>	Original Hole				
<b>Magnetics</b>	<b>Model Name</b>	<b>Sample Date</b>	<b>Declination (°)</b>	<b>Dip Angle (°)</b>	<b>Field Strength (nT)</b>
	IGRF2015	6/7/2019	-8.780	66.819	51,982.94083848

<b>Design</b>	rev4			
<b>Audit Notes:</b>				
<b>Version:</b>	<b>Phase:</b>	PLAN	<b>Tie On Depth:</b>	0.00
<b>Vertical Section:</b>	<b>Depth From (TVD) (ft)</b>	<b>+N/-S (ft)</b>	<b>+E/-W (ft)</b>	<b>Direction (°)</b>
	0.00	0.00	0.00	159.92

<b>Plan Survey Tool Program</b>	Date 6/7/2019			
<b>Depth From (ft)</b>	<b>Depth To (ft)</b>	<b>Survey (Wellbore)</b>	<b>Tool Name</b>	<b>Remarks</b>
1	0.00	16,861.69 rev4 (Original Hole)	MWD	
			MWD - Standard	

<b>Plan Sections</b>										
Measured Depth (ft)	Inclination (°)	Azimuth (°)	Vertical Depth (ft)	+N/-S (ft)	+E/-W (ft)	Dogleg Rate (°/100ft)	Build Rate (°/100ft)	Turn Rate (°/100ft)	TFO (°)	Target
0.00	0.00	0.00	0.00	0.00	0.00	0.00	0.00	0.00	0.00	RECEIVED
1,500.00	0.00	0.00	1,500.00	0.00	0.00	0.00	0.00	0.00	0.00	Office of Oil and Gas
2,874.29	35.23	307.95	2,601.69	215.11	-275.81	3.00	3.00	0.00	307.951	JUN 24 2019
6,496.91	35.23	307.95	5,724.21	1,571.20	-2,014.57	0.00	0.00	0.00	0.00	
7,506.46	50.00	162.36	6,613.35	1,342.60	-2,150.24	8.00	1.46	-14.42	-153.987	WV Department of
7,912.18	89.00	150.08	6,753.17	1,004.47	-1,995.46	10.00	9.61	-3.03	-19.086	Environmental Protection
16,861.69	89.00	150.08	6,909.00	-6,751.03	2,467.91	0.00	0.00	0.00	0.000	Hudson 03HM PBHL



Planning Report - Geographic

<b>Database:</b>	DB_Jul2216dt_v14	<b>Local Co-ordinate Reference:</b>	Well Hudson S-03 HM (slot F)
<b>Company:</b>	Tug Hill Operating LLC	<b>TVD Reference:</b>	GL @ 1344.25ft
<b>Project:</b>	Marshall County, West Virginia	<b>MD Reference:</b>	GL @ 1344.25ft
<b>Site:</b>	Hudson All North	<b>North Reference:</b>	Grid
<b>Well:</b>	Hudson S-03 HM (slot F)	<b>Survey Calculation Method:</b>	Minimum Curvature
<b>Wellbore:</b>	Original Hole		
<b>Design:</b>	rev4		

Planned Survey										
Measured Depth (ft)	Inclination (°)	Azimuth (°)	Vertical Depth (ft)	+N/-S (ft)	+E/-W (ft)	Map Northing (usft)	Map Easting (usft)	Latitude	Longitude	
0.00	0.00	0.00	0.00	0.00	0.00	14,464,572.95	1,732,305.33	39.82883100	-80.67270200	
100.00	0.00	0.00	100.00	0.00	0.00	14,464,572.95	1,732,305.33	39.82883100	-80.67270200	
200.00	0.00	0.00	200.00	0.00	0.00	14,464,572.95	1,732,305.33	39.82883100	-80.67270200	
300.00	0.00	0.00	300.00	0.00	0.00	14,464,572.95	1,732,305.33	39.82883100	-80.67270200	
400.00	0.00	0.00	400.00	0.00	0.00	14,464,572.95	1,732,305.33	39.82883100	-80.67270200	
500.00	0.00	0.00	500.00	0.00	0.00	14,464,572.95	1,732,305.33	39.82883100	-80.67270200	
600.00	0.00	0.00	600.00	0.00	0.00	14,464,572.95	1,732,305.33	39.82883100	-80.67270200	
700.00	0.00	0.00	700.00	0.00	0.00	14,464,572.95	1,732,305.33	39.82883100	-80.67270200	
800.00	0.00	0.00	800.00	0.00	0.00	14,464,572.95	1,732,305.33	39.82883100	-80.67270200	
900.00	0.00	0.00	900.00	0.00	0.00	14,464,572.95	1,732,305.33	39.82883100	-80.67270200	
1,000.00	0.00	0.00	1,000.00	0.00	0.00	14,464,572.95	1,732,305.33	39.82883100	-80.67270200	
1,100.00	0.00	0.00	1,100.00	0.00	0.00	14,464,572.95	1,732,305.33	39.82883100	-80.67270200	
1,200.00	0.00	0.00	1,200.00	0.00	0.00	14,464,572.95	1,732,305.33	39.82883100	-80.67270200	
1,300.00	0.00	0.00	1,300.00	0.00	0.00	14,464,572.95	1,732,305.33	39.82883100	-80.67270200	
1,400.00	0.00	0.00	1,400.00	0.00	0.00	14,464,572.95	1,732,305.33	39.82883100	-80.67270200	
1,500.00	0.00	0.00	1,500.00	0.00	0.00	14,464,572.95	1,732,305.33	39.82883100	-80.67270200	
<b>KOP Begin 3°/100' build</b>										
1,600.00	3.00	307.95	1,599.95	1.61	-2.06	14,464,574.56	1,732,303.26	39.82883544	-80.67270933	
1,700.00	6.00	307.95	1,699.83	6.43	-8.25	14,464,579.39	1,732,297.08	39.82884875	-80.67273130	
1,800.00	9.00	307.95	1,798.77	14.46	-18.54	14,464,587.41	1,732,286.79	39.82887090	-80.67276785	
1,900.00	12.00	307.95	1,897.08	25.67	-32.81	14,464,598.62	1,732,272.42	39.82890182	-80.67281888	
2,000.00	15.00	307.95	1,994.31	40.02	-51.32	14,464,612.97	1,732,254.01	39.82894143	-80.67288426	
2,100.00	18.00	307.95	2,090.18	57.49	-73.71	14,464,630.44	1,732,231.62	39.82898961	-80.67296379	
2,200.00	21.00	307.95	2,184.43	78.01	-100.03	14,464,650.97	1,732,205.30	39.82904625	-80.67305727	
2,300.00	24.00	307.95	2,278.81	101.54	-130.20	14,464,674.50	1,732,175.13	39.82911117	-80.67316443	
2,400.00	27.00	307.95	2,367.06	128.02	-164.14	14,464,700.97	1,732,141.18	39.82918422	-80.67328499	
2,500.00	30.00	307.95	2,454.93	157.36	-201.76	14,464,730.31	1,732,103.56	39.82926517	-80.67341861	
2,600.00	33.00	307.95	2,540.18	189.49	-242.96	14,464,762.44	1,732,062.37	39.82935382	-80.67356492	
2,874.29	35.23	307.95	2,601.69	215.11	-275.81	14,464,788.06	1,732,029.51	39.82942451	-80.67368161	
<b>Begin 35.23° tangent</b>										
2,700.00	35.23	307.95	2,622.69	224.23	-287.51	14,464,797.18	1,732,017.82	39.82944968	-80.67372314	
2,800.00	35.23	307.95	2,704.37	259.71	-332.99	14,464,832.66	1,731,972.33	39.82954756	-80.67388470	
2,900.00	35.23	307.95	2,786.06	295.18	-378.48	14,464,868.13	1,731,926.85	39.82964543	-80.67404625	
3,000.00	35.23	307.95	2,867.74	330.66	-423.97	14,464,903.61	1,731,881.36	39.82974331	-80.67420781	
3,100.00	35.23	307.95	2,949.43	366.13	-469.45	14,464,939.08	1,731,835.88	39.82984119	-80.67436936	
3,200.00	35.23	307.95	3,031.12	401.61	-514.94	14,464,974.56	1,731,790.39	39.82993907	-80.67453092	
3,300.00	35.23	307.95	3,112.80	437.08	-560.42	14,465,010.04	1,731,744.90	39.83003695	-80.67469248	
3,400.00	35.23	307.95	3,194.49	472.56	-605.91	14,465,045.51	1,731,699.42	39.83013482	-80.67485403	
3,500.00	35.23	307.95	3,276.17	508.03	-651.40	14,465,080.99	1,731,653.93	39.83023270	-80.67501559	
3,600.00	35.23	307.95	3,357.86	543.51	-696.88	14,465,116.46	1,731,608.45	39.83033058	-80.67517715	
3,700.00	35.23	307.95	3,439.54	578.98	-742.37	14,465,151.94	1,731,562.96	39.83042845	-80.67533871	
3,800.00	35.23	307.95	3,521.23	614.46	-787.85	14,465,187.41	1,731,517.47	39.83052633	-80.67550027	
3,900.00	35.23	307.95	3,602.91	649.94	-833.34	14,465,222.89	1,731,471.99	39.83062421	-80.67566183	
4,000.00	35.23	307.95	3,684.60	685.41	-878.83	14,465,258.36	1,731,426.50	39.83072209	-80.67582339	
4,100.00	35.23	307.95	3,766.29	720.89	-924.31	14,465,293.84	1,731,381.02	39.83081996	-80.67598495	
4,200.00	35.23	307.95	3,847.97	756.36	-969.80	14,465,329.31	1,731,335.53	39.83091783	-80.67614651	
4,300.00	35.23	307.95	3,929.66	791.84	-1,015.28	14,465,364.79	1,731,290.04	39.83101571	-80.67630807	
4,400.00	35.23	307.95	4,011.34	827.31	-1,060.77	14,465,400.26	1,731,244.56	39.83111358	-80.67646963	
4,500.00	35.23	307.95	4,093.03	862.79	-1,106.26	14,465,435.74	1,731,199.07	39.83121146	-80.67663119	
4,600.00	35.23	307.95	4,174.71	898.26	-1,151.74	14,465,471.21	1,731,153.59	39.83130933	-80.67679276	
4,700.00	35.23	307.95	4,256.40	933.74	-1,197.23	14,465,506.69	1,731,108.10	39.83140721	-80.67695432	
4,800.00	35.23	307.95	4,338.08	969.21	-1,242.71	14,465,542.16	1,731,062.62	39.83150508	-80.67711588	
4,900.00	35.23	307.95	4,419.77	1,004.69	-1,288.20	14,465,577.64	1,731,017.13	39.83160295	-80.67727745	
5,000.00	35.23	307.95	4,501.45	1,040.16	-1,333.69	14,465,613.11	1,730,971.64	39.83170083	-80.67743901	

RECEIVED  
Office of Oil and Gas  
JUN 24 2019  
West Virginia Department of Environmental Protection



Planning Report - Geographic

<b>Database:</b>	DB_Jul2216dt_v14	<b>Local Co-ordinate Reference:</b>	Well Hudson S-03 HM (slot F)
<b>Company:</b>	Tug Hill Operating LLC	<b>TVD Reference:</b>	GL @ 1344.25ft
<b>Project:</b>	Marshall County, West Virginia	<b>MD Reference:</b>	GL @ 1344.25ft
<b>Site:</b>	Hudson Alt North	<b>North Reference:</b>	Grid
<b>Well:</b>	Hudson S-03 HM (slot F)	<b>Survey Calculation Method:</b>	Minimum Curvature
<b>Wellbore:</b>	Original Hole		
<b>Design:</b>	rev4		

Planned Survey										
Measured Depth (ft)	Inclination (°)	Azimuth (°)	Vertical Depth (ft)	+N/-S (ft)	+E/-W (ft)	Map Northing (usft)	Map Easting (usft)	Latitude	Longitude	
5,100.00	35.23	307.95	4,583.14	1,075.64	-1,379.17	14,465,648.59	1,730,926.16	39.83179870	-80.67760058	
5,200.00	35.23	307.95	4,664.83	1,111.11	-1,424.66	14,465,684.06	1,730,880.67	39.83189657	-80.67776214	
5,300.00	35.23	307.95	4,746.51	1,146.59	-1,470.14	14,465,719.54	1,730,835.19	39.83199445	-80.67792371	
5,400.00	35.23	307.95	4,828.20	1,182.06	-1,515.63	14,465,755.01	1,730,789.70	39.83209232	-80.67808527	
5,500.00	35.23	307.95	4,909.88	1,217.54	-1,561.12	14,465,790.49	1,730,744.21	39.83219019	-80.67824684	
5,600.00	35.23	307.95	4,991.57	1,253.01	-1,606.60	14,465,825.97	1,730,698.73	39.83228807	-80.67840841	
5,700.00	35.23	307.95	5,073.25	1,288.49	-1,652.09	14,465,861.44	1,730,653.24	39.83238594	-80.67856998	
5,800.00	35.23	307.95	5,154.94	1,323.97	-1,697.57	14,465,896.92	1,730,607.76	39.83248381	-80.67873155	
5,900.00	35.23	307.95	5,236.62	1,359.44	-1,743.06	14,465,932.39	1,730,562.27	39.83258168	-80.67889311	
6,000.00	35.23	307.95	5,318.31	1,394.92	-1,788.55	14,465,967.87	1,730,516.78	39.83267955	-80.67905468	
6,100.00	35.23	307.95	5,400.00	1,430.39	-1,834.03	14,466,003.34	1,730,471.30	39.83277742	-80.67921625	
6,200.00	35.23	307.95	5,481.68	1,465.87	-1,879.52	14,466,038.82	1,730,425.81	39.83287529	-80.67937782	
6,300.00	35.23	307.95	5,563.37	1,501.34	-1,925.00	14,466,074.29	1,730,380.33	39.83297316	-80.67953939	
6,400.00	35.23	307.95	5,645.05	1,536.82	-1,970.49	14,466,109.77	1,730,334.84	39.83307104	-80.67970096	
6,496.91	35.23	307.95	5,724.21	1,571.20	-2,014.57	14,466,144.15	1,730,290.76	39.83316588	-80.67985754	
<b>Begin 8°/100' build/turn</b>										
6,500.00	35.01	307.76	5,726.74	1,572.29	-2,015.97	14,466,145.24	1,730,289.36	39.83316889	-80.67986253	
6,600.00	28.02	300.26	5,811.97	1,601.74	-2,059.01	14,466,174.89	1,730,246.32	39.83325019	-80.68001545	
6,700.00	21.68	288.55	5,902.72	1,619.48	-2,096.67	14,466,192.43	1,730,208.46	39.83329926	-80.68015009	
6,800.00	16.73	269.21	5,997.22	1,625.16	-2,128.82	14,466,198.11	1,730,176.51	39.83331521	-80.68026393	
6,900.00	14.66	240.29	6,093.64	1,618.68	-2,154.24	14,466,191.63	1,730,151.09	39.83329767	-80.68035445	
7,000.00	16.58	211.11	6,190.09	1,600.17	-2,172.63	14,466,173.12	1,730,132.70	39.83324899	-80.68042019	
7,100.00	21.46	191.39	6,284.70	1,569.97	-2,183.63	14,466,142.92	1,730,121.70	39.83316418	-80.68045977	
7,200.00	27.76	179.47	6,375.63	1,528.69	-2,187.04	14,466,101.64	1,730,118.30	39.83305083	-80.68047242	
7,300.00	34.73	171.85	6,461.10	1,477.11	-2,182.77	14,466,050.06	1,730,122.56	39.83290916	-80.68045789	
7,400.00	42.03	166.55	6,539.46	1,416.26	-2,170.93	14,465,989.21	1,730,134.41	39.83274192	-80.68041646	
7,500.00	49.51	162.58	6,609.18	1,347.30	-2,151.73	14,465,920.25	1,730,153.61	39.83255237	-80.68034895	
7,506.46	50.00	162.36	6,613.35	1,342.60	-2,150.24	14,465,915.55	1,730,155.09	39.83253944	-80.68034372	
<b>Begin 10°/100' build/turn</b>										
7,600.00	56.90	158.60	6,667.69	1,270.96	-2,124.85	14,465,843.91	1,730,180.48	39.83234246	-80.68025418	
7,700.00	68.50	155.67	6,711.96	1,188.45	-2,090.11	14,465,761.40	1,730,215.22	39.83211552	-80.68013151	
7,800.00	78.15	152.93	6,740.63	1,102.27	-2,048.58	14,465,875.22	1,730,256.75	39.83187843	-80.67998465	
7,900.00	87.82	150.38	6,752.83	1,015.03	-2,001.50	14,465,587.98	1,730,303.83	39.83163841	-80.67981808	
7,912.18	89.00	150.08	6,753.17	1,004.47	-1,995.45	14,465,577.42	1,730,309.88	39.83160932	-80.67979566	
<b>Begin 89.00° lateral</b>										
8,000.00	89.00	150.08	6,754.70	928.36	-1,951.66	14,465,501.31	1,730,353.67	39.83139990	-80.67964184	
8,100.00	89.00	150.08	6,756.44	841.70	-1,901.78	14,465,414.66	1,730,403.55	39.83116142	-80.67946510	
8,200.00	89.00	150.08	6,758.18	755.05	-1,851.91	14,465,328.00	1,730,453.42	39.83092295	-80.67928856	
8,300.00	89.00	150.08	6,759.92	668.39	-1,802.04	14,465,241.34	1,730,503.29	39.83068447	-80.67911203	
8,400.00	89.00	150.08	6,761.66	581.73	-1,752.17	14,465,154.68	1,730,553.16	39.83044600	-80.67893549	
8,500.00	89.00	150.08	6,763.40	495.07	-1,702.29	14,465,068.02	1,730,603.04	39.83020752	-80.67875896	
8,600.00	89.00	150.08	6,765.15	408.41	-1,652.42	14,464,981.36	1,730,652.91	39.82996905	-80.67858242	
8,700.00	89.00	150.08	6,766.89	321.75	-1,602.55	14,464,894.71	1,730,702.78	39.82973057	-80.67840589	
8,800.00	89.00	150.08	6,768.63	235.10	-1,552.67	14,464,808.05	1,730,752.66	39.82949208	-80.67822936	
8,900.00	89.00	150.08	6,770.37	148.44	-1,502.80	14,464,721.39	1,730,802.53	39.82925362	-80.67805283	
9,000.00	89.00	150.08	6,772.11	61.78	-1,452.93	14,464,634.73	1,730,852.40	39.82901514	-80.67787630	
9,100.00	89.00	150.08	6,773.85	-24.88	-1,403.06	14,464,548.07	1,730,902.27	39.82877667	-80.67769978	
9,200.00	89.00	150.08	6,775.59	-111.54	-1,353.18	14,464,461.41	1,730,952.15	39.82853819	-80.67752325	
9,300.00	89.00	150.08	6,777.33	-198.20	-1,303.31	14,464,374.76	1,731,002.02	39.82829977	-80.67734673	
9,400.00	89.00	150.08	6,779.08	-284.86	-1,253.44	14,464,288.10	1,731,051.89	39.82806122	-80.67717020	
9,500.00	89.00	150.08	6,780.82	-371.51	-1,203.56	14,464,201.44	1,731,101.76	39.82782276	-80.67699368	
9,600.00	89.00	150.08	6,782.56	-458.17	-1,153.69	14,464,114.78	1,731,151.64	39.82758428	-80.67681716	
9,700.00	89.00	150.08	6,784.30	-544.83	-1,103.82	14,464,028.12	1,731,201.51	39.82734580	-80.67664064	
9,800.00	89.00	150.08	6,786.04	-631.49	-1,053.95	14,463,941.47	1,731,251.38	39.82710732	-80.67646412	

RECEIVED  
Office of Oil & Gas  
JUN 24 2019  
WV Department of Environmental Protection



Planning Report - Geographic

Database:	DB_Jul2216dt_v14	Local Co-ordinate Reference:	Well Hudson S-03 HM (slot F)
Company:	Tug Hill Operating LLC	TVD Reference:	GL @ 1344 25ft
Project:	Marshall County, West Virginia	MD Reference:	GL @ 1344.25ft
Site:	Hudson Alt North	North Reference:	Grid
Well:	Hudson S-03 HM (slot F)	Survey Calculation Method:	Minimum Curvature
Wellbore:	Original Hole		
Design:	rev4		

Planned Survey										
Measured Depth (ft)	Inclination (°)	Azimuth (°)	Vertical Depth (ft)	+N/-S (ft)	+E/-W (ft)	Map Northing (usft)	Map Easting (usft)	Latitude	Longitude	
9,900.00	89.00	150.08	6,787.78	-718.15	-1,004.07	14,463,854.81	1,731,301.25	39.82686684	-80.67628760	
10,000.00	89.00	150.08	6,789.52	-804.81	-954.20	14,463,768.15	1,731,351.13	39.82683036	-80.67611109	
10,100.00	89.00	150.08	6,791.26	-891.46	-904.33	14,463,681.49	1,731,401.00	39.82689188	-80.67593457	
10,200.00	89.00	150.08	6,793.00	-978.12	-854.46	14,463,594.83	1,731,450.87	39.82615340	-80.67575808	
10,300.00	89.00	150.08	6,794.75	-1,064.78	-804.58	14,463,508.17	1,731,500.75	39.82591492	-80.67558155	
10,400.00	89.00	150.08	6,796.49	-1,151.44	-754.71	14,463,421.52	1,731,550.62	39.82567644	-80.67540503	
10,500.00	89.00	150.08	6,798.23	-1,238.10	-704.84	14,463,334.85	1,731,600.49	39.82543796	-80.67522852	
10,600.00	89.00	150.08	6,799.97	-1,324.76	-654.96	14,463,248.20	1,731,650.36	39.82519948	-80.67505202	
10,700.00	89.00	150.08	6,801.71	-1,411.41	-605.09	14,463,161.54	1,731,700.24	39.82496100	-80.67487551	
10,800.00	89.00	150.08	6,803.45	-1,498.07	-555.22	14,463,074.88	1,731,750.11	39.82472252	-80.67469900	
10,900.00	89.00	150.08	6,805.19	-1,584.73	-505.35	14,462,988.23	1,731,799.98	39.82448404	-80.67452250	
11,000.00	89.00	150.08	6,806.93	-1,671.39	-455.47	14,462,901.57	1,731,849.85	39.82424556	-80.67434599	
11,100.00	89.00	150.08	6,808.68	-1,758.05	-405.60	14,462,814.91	1,731,899.73	39.82400707	-80.67416949	
11,200.00	89.00	150.08	6,810.42	-1,844.71	-355.73	14,462,728.25	1,731,949.60	39.82376859	-80.67399299	
11,300.00	89.00	150.08	6,812.16	-1,931.36	-305.85	14,462,641.59	1,731,999.47	39.82353011	-80.67381649	
11,400.00	89.00	150.08	6,813.90	-2,018.02	-255.98	14,462,554.93	1,732,049.34	39.82329162	-80.67363999	
11,500.00	89.00	150.08	6,815.64	-2,104.68	-206.11	14,462,468.28	1,732,099.22	39.82305314	-80.67346349	
11,600.00	89.00	150.08	6,817.38	-2,191.34	-156.24	14,462,381.62	1,732,149.09	39.82281466	-80.67328699	
11,700.00	89.00	150.08	6,819.12	-2,278.00	-106.36	14,462,294.96	1,732,198.96	39.82257617	-80.67311050	
11,800.00	89.00	150.08	6,820.86	-2,364.66	-56.49	14,462,208.30	1,732,248.84	39.82233769	-80.67293400	
11,900.00	89.00	150.08	6,822.61	-2,451.31	-6.62	14,462,121.64	1,732,298.71	39.82209921	-80.67275751	
12,000.00	89.00	150.08	6,824.35	-2,537.97	43.25	14,462,034.99	1,732,348.58	39.82186072	-80.67258102	
12,100.00	89.00	150.08	6,826.09	-2,624.63	93.13	14,461,948.33	1,732,398.45	39.82162224	-80.67240453	
12,200.00	89.00	150.08	6,827.83	-2,711.29	143.00	14,461,861.67	1,732,448.33	39.82138375	-80.67222804	
12,300.00	89.00	150.08	6,829.57	-2,797.95	192.87	14,461,775.01	1,732,498.20	39.82114526	-80.67205155	
12,400.00	89.00	150.08	6,831.31	-2,884.61	242.75	14,461,688.35	1,732,548.07	39.82090678	-80.67187506	
12,500.00	89.00	150.08	6,833.05	-2,971.26	292.62	14,461,601.69	1,732,597.94	39.82066829	-80.67169856	
12,600.00	89.00	150.08	6,834.79	-3,057.92	342.49	14,461,515.04	1,732,647.82	39.82042981	-80.67152207	
12,700.00	89.00	150.08	6,836.54	-3,144.58	392.36	14,461,428.38	1,732,697.69	39.82019132	-80.67134558	
12,800.00	89.00	150.08	6,838.28	-3,231.24	442.24	14,461,341.72	1,732,747.56	39.81995283	-80.67116913	
12,900.00	89.00	150.08	6,840.02	-3,317.90	492.11	14,461,255.06	1,732,797.44	39.81971435	-80.67099265	
13,000.00	89.00	150.08	6,841.76	-3,404.56	541.98	14,461,168.40	1,732,847.31	39.81947586	-80.67081617	
13,100.00	89.00	150.08	6,843.50	-3,491.21	591.86	14,461,081.74	1,732,897.18	39.81923737	-80.67063969	
13,200.00	89.00	150.08	6,845.24	-3,577.87	641.73	14,460,995.09	1,732,947.05	39.81899888	-80.67046321	
13,300.00	89.00	150.08	6,846.98	-3,664.53	691.60	14,460,908.43	1,732,996.93	39.81876039	-80.67028674	
13,400.00	89.00	150.08	6,848.72	-3,751.19	741.47	14,460,821.77	1,733,046.80	39.81852191	-80.67011026	
13,500.00	89.00	150.08	6,850.47	-3,837.85	791.35	14,460,735.11	1,733,096.67	39.81828342	-80.66993379	
13,600.00	89.00	150.08	6,852.21	-3,924.51	841.22	14,460,648.45	1,733,146.54	39.81804493	-80.66975732	
13,700.00	89.00	150.08	6,853.95	-4,011.17	891.09	14,460,561.80	1,733,196.42	39.81780644	-80.66958084	
13,800.00	89.00	150.08	6,855.69	-4,097.82	940.96	14,460,475.14	1,733,246.29	39.81756795	-80.66940437	
13,900.00	89.00	150.08	6,857.43	-4,184.48	990.84	14,460,388.48	1,733,296.16	39.81732946	-80.66922791	
14,000.00	89.00	150.08	6,859.17	-4,271.14	1,040.71	14,460,301.82	1,733,346.03	39.81709097	-80.66905144	
14,100.00	89.00	150.08	6,860.91	-4,357.80	1,090.58	14,460,215.16	1,733,395.91	39.81685248	-80.66887497	
14,200.00	89.00	150.08	6,862.65	-4,444.46	1,140.46	14,460,128.50	1,733,445.78	39.81661399	-80.66869851	
14,300.00	89.00	150.08	6,864.40	-4,531.12	1,190.33	14,460,041.85	1,733,495.65	39.81637550	-80.66852204	
14,400.00	89.00	150.08	6,866.14	-4,617.77	1,240.20	14,459,955.19	1,733,545.53	39.81613701	-80.66834558	
14,500.00	89.00	150.08	6,867.88	-4,704.43	1,290.07	14,459,868.53	1,733,595.40	39.81589851	-80.66816912	
14,600.00	89.00	150.08	6,869.62	-4,791.09	1,339.95	14,459,781.87	1,733,645.27	39.81566002	-80.66799266	
14,700.00	89.00	150.08	6,871.36	-4,877.75	1,389.82	14,459,695.21	1,733,695.14	39.81542153	-80.66781620	
14,800.00	89.00	150.08	6,873.10	-4,964.41	1,439.69	14,459,608.55	1,733,745.02	39.81518304	-80.66763974	
14,900.00	89.00	150.08	6,874.84	-5,051.07	1,489.57	14,459,521.90	1,733,794.89	39.81494455	-80.66746328	
15,000.00	89.00	150.08	6,876.58	-5,137.72	1,539.44	14,459,435.24	1,733,844.76	39.81470605	-80.66728683	
15,100.00	89.00	150.08	6,878.33	-5,224.38	1,589.31	14,459,348.58	1,733,894.63	39.81446756	-80.66711038	
15,200.00	89.00	150.08	6,880.07	-5,311.04	1,639.18	14,459,261.92	1,733,944.51	39.81422907	-80.66693392	
15,300.00	89.00	150.08	6,881.81	-5,397.70	1,689.06	14,459,175.26	1,733,994.38	39.81399057	-80.66675747	

REC'D  
Office of State  
JUN 11 2019  
WV Department of Environment



Planning Report - Geographic

Database:	DB_Jul2218dt_v14	Local Co-ordinate Reference:	Well Hudson S-03 HM (slot F)
Company:	Tug Hill Operating LLC	TVD Reference:	GL @ 1344.25ft
Project:	Marshall County, West Virginia	MD Reference:	GL @ 1344.25ft
Site:	Hudson Alt North	North Reference:	Grid
Well:	Hudson S-03 HM (slot F)	Survey Calculation Method:	Minimum Curvature
Wellbore:	Original Hole		
Design:	rev4		

Planned Survey									
Measured Depth (ft)	Inclination (°)	Azimuth (°)	Vertical Depth (ft)	+N/-S (ft)	+E/-W (ft)	Map Northing (usft)	Map Easting (usft)	Latitude	Longitude
15,400.00	89.00	150.08	6,883.55	-5,484.36	1,738.93	14,459,088.61	1,734,044.25	39.81375208	-80.66658102
15,500.00	89.00	150.08	6,885.29	-5,571.02	1,788.80	14,459,001.95	1,734,094.12	39.81351358	-80.66640457
15,600.00	89.00	150.08	6,887.03	-5,657.67	1,838.67	14,458,915.29	1,734,144.00	39.81327509	-80.66622812
15,700.00	89.00	150.08	6,888.77	-5,744.33	1,888.55	14,458,828.63	1,734,193.87	39.81303659	-80.66605168
15,800.00	89.00	150.08	6,890.51	-5,830.99	1,938.42	14,458,741.97	1,734,243.74	39.81279810	-80.66587523
15,900.00	89.00	150.08	6,892.25	-5,917.65	1,988.29	14,458,655.32	1,734,293.62	39.81255960	-80.66569879
16,000.00	89.00	150.08	6,894.00	-6,004.31	2,038.17	14,458,568.66	1,734,343.49	39.81232111	-80.66552234
16,100.00	89.00	150.08	6,895.74	-6,090.97	2,088.04	14,458,482.00	1,734,393.36	39.81208261	-80.66534590
16,200.00	89.00	150.08	6,897.48	-6,177.62	2,137.91	14,458,395.34	1,734,443.23	39.81184412	-80.66516946
16,300.00	89.00	150.08	6,899.22	-6,264.28	2,187.78	14,458,308.68	1,734,493.11	39.81160562	-80.66499302
16,400.00	89.00	150.08	6,900.96	-6,350.94	2,237.66	14,458,222.02	1,734,542.98	39.81136712	-80.66481658
16,500.00	89.00	150.08	6,902.70	-6,437.60	2,287.53	14,458,135.37	1,734,592.85	39.81112863	-80.66464015
16,600.00	89.00	150.08	6,904.44	-6,524.26	2,337.40	14,458,048.71	1,734,642.72	39.81089013	-80.66446371
16,700.00	89.00	150.08	6,906.18	-6,610.92	2,387.28	14,457,962.05	1,734,692.60	39.81065163	-80.66428726
16,800.00	89.00	150.08	6,907.93	-6,697.57	2,437.15	14,457,875.39	1,734,742.47	39.81041313	-80.66411084
16,861.69	89.00	150.08	6,909.00	-6,751.03	2,467.91	14,457,821.93	1,734,773.24	39.81026600	-80.66400200

PBHL/TD 16861.69 MD/6909.00 TVD

Design Targets									
Target Name	Dip Angle (°)	Dip Dir. (°)	TVD (ft)	+N/-S (ft)	+E/-W (ft)	Northing (usft)	Easting (usft)	Latitude	Longitude
Hudson 03HM LP r1 - hit/miss target - Shape - Point	0.00	0.00	6,753.25	1,004.41	-2,009.72	14,465,577.36	1,730,295.61	39.83160932	-80.67984750
- plan misses target center by 12.40ft at 7905.15ft MD (6753.00 TVD, 1010.57 N, -1998.95 E)									
Hudson 03HM PBHLr3 - plan hits target center - Point	0.00	0.00	6,909.00	-6,751.03	2,467.91	14,457,821.93	1,734,773.24	39.81026600	-80.66400200

Plan Annotations				
Measured Depth (ft)	Vertical Depth (ft)	Local Coordinates		Comment
		+N/-S (ft)	+E/-W (ft)	
1,500.00	1,500.00	0.00	0.00	KOP Begin 3°/100' build
2,674.29	2,601.69	215.11	-275.81	Begin 35.23° tangent
6,496.91	5,724.21	1,571.20	-2,014.57	Begin 8°/100' build/turn
7,506.46	6,613.35	1,342.60	-2,150.24	Begin 10°/100' build/turn
7,912.18	8,753.17	1,004.47	-1,995.45	Begin 89.00° lateral
16,861.69	6,909.00	-6,751.03	2,467.91	PBHL/TD 16861.69 MD/6909.00 TVD

RECEIVED  
Office of Oil and Gas

JUN 24 2019

WV Department of  
Environmental Protection

## Area of Review

### Sources of information to Support 35CSR8 - 5.11: 9.3 et seq.

Description of process to identify potential pathways for well communication during hydraulic fracturing activities.

#### Data Sources Reviewed:

1. IHS Well Data service: Public nationwide data service that pulls directly from State agency Oil and Gas databases
2. Farm Maps
3. Topo Maps: Recent and older (contact WVGES)
4. Check with DPS

Contacted Devin Ducoeur 724-705-0444, [dducoeur@dpslandservices.com](mailto:dducoeur@dpslandservices.com) DPS GIS (06/14/2019) to have him make maps of the wellbores with his information. DPS utilizes WVGES maps for their mapping seems it as the best publicly available. See attached map he provided.

#### Request maps for:

1. Wellbore with IHS All Wells Layer
2. Map with Farm lines overlain and any well spots identified on Farm Maps
3. More recent (1970s vintage) topos and older topos

#### Discussion with Phil Dinterman WVGES GIS Department (7/15/2016)

- WVGES has plotted every well spot they have access to and are aware of with that contains a coordinate. 30000, 70000, and 90000 series wells are available via the WVGES online map. Some locations aren't great due to vintage and manipulation of maps through time
- 30000 series – any well drilled prior to 1929 – APIs were not assigned to original wells
- 70000 series – Well spots pulled from old Farm line maps that the WVGES has access to
- 90000 series – Any sources that the WVGES has access that shows a well spot but has no additional supporting information. DEP does not have 90000 series on their maps.
- There can be duplication between wells in the 3 series
- Phil indicated that other Operators are providing a screenshot of the WVGES map with their planned well and using that for permits

RECEIVED  
Office of Oil and Gas

JUN 24 2019  
Page 1 of 4  
WV Department of  
Environmental Protection



Permit well - Hudson 5-311M

Wells within 500' Buffer

Note: Well spots depicted on Area of Review map (page 3) are derived from State held coordinates. The spots may differ from those depicted on the Well Plat because the Plat locations represent actual field surveyed locations. Please refer to the Plat for surveyed well spots

API Number	Operator Name	Total Depth	Perforated Fms	Producing zones not perforated	Is this well "known or reasonably expected to penetrate a depth that could be within the range of Fracture propagation"? 1000' is max limit I would assign to wells that might be within in range of fracture propagation	Comments
None	N/A	N/A	N/A	N/A	N/A	N/A

RECEIVED  
Office of Oil and Gas

JUN 24 2019

WV Department of  
Environmental Protection

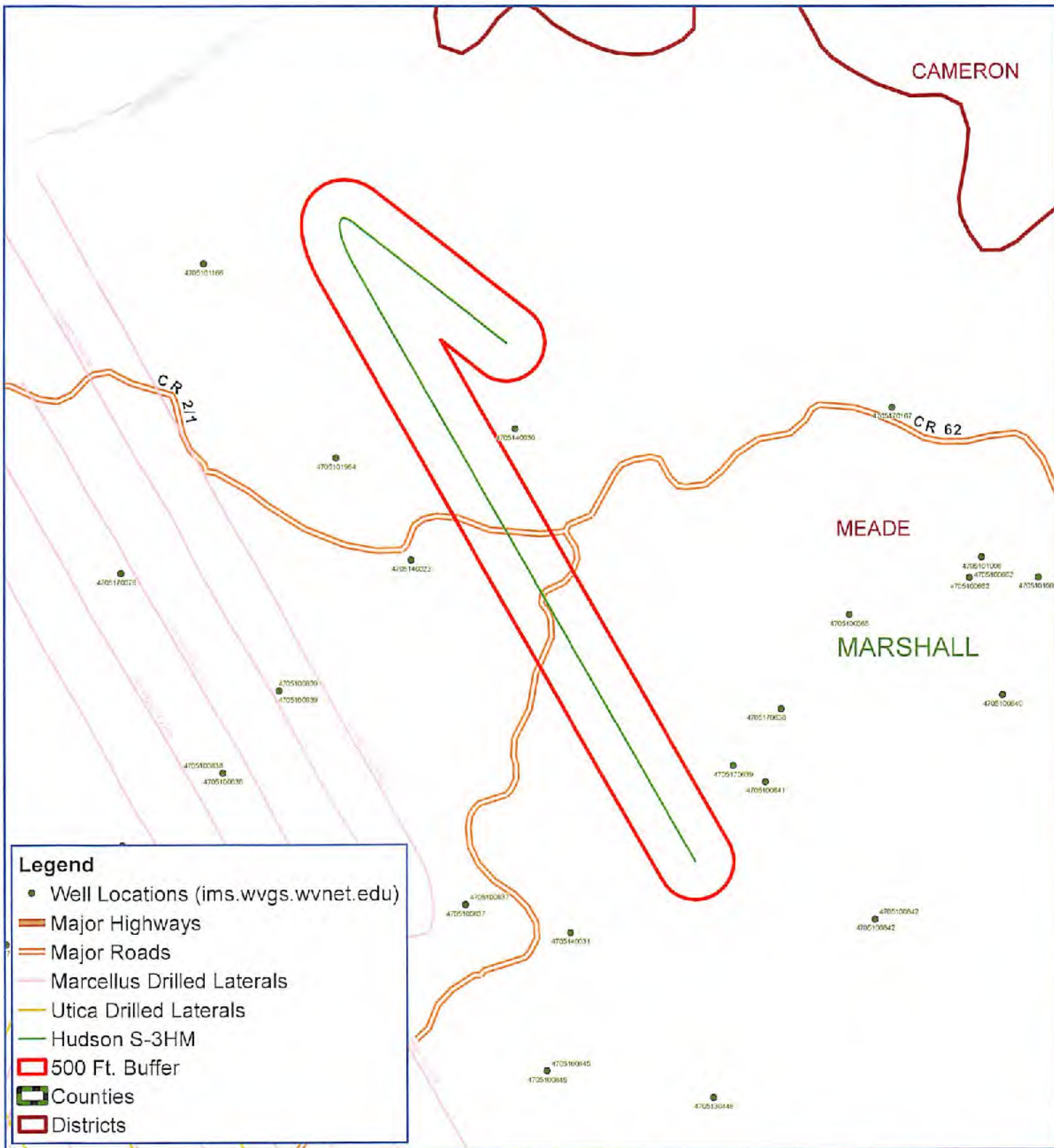

Map Created: June 14, 2019  
Map Current As Of: June 14, 2019

# Hudson S - 3HM Meade District Marshall County, WV



Notes:  
All locations are approximate and are for visualization purposes only.

RECEIVED  
Office of Oil and Gas

JUN 24 2019

WV Department of  
Environmental Protection  
Map Prepared by:

WW-9  
(4/16)

API Number 47 - 051 - \_\_\_\_\_  
Operator's Well No. Hudson S-3HM

STATE OF WEST VIRGINIA  
DEPARTMENT OF ENVIRONMENTAL PROTECTION  
OFFICE OF OIL AND GAS

FLUIDS/ CUTTINGS DISPOSAL & RECLAMATION PLAN

Operator Name Tug Hill Operating, LLC OP Code 494510851

Watershed (HUC 10) Grave Creek Quadrangle Glen Easton 7.5'

Do you anticipate using more than 5,000 bbls of water to complete the proposed well work? Yes  No

Will a pit be used? Yes  No

If so, please describe anticipated pit waste: AST Tanks with proper containment will be used for staging fresh water for frac and flow back water

Will a synthetic liner be used in the pit? Yes  No  If so, what ml.? AST Tanks will be used with proper contain

Proposed Disposal Method For Treated Pit Wastes:

- Land Application
- Underground Injection ( UIC Permit Number UIC 2459, UIC 965, UIC 359, UIC 2D0732540, UIC 2D0732523 )
- Reuse (at API Number \_\_\_\_\_)
- Off Site Disposal (Supply form WW-9 for disposal location)
- Other (Explain \_\_\_\_\_)

Will closed loop system be used? If so, describe: Yes - For Vertical and Horizontal Drilling

Drilling medium anticipated for this well (vertical and horizontal)? Air, freshwater, oil based, etc. Air for vertical / Oil for Horizontal

-If oil based, what type? Synthetic, petroleum, etc. Synthetic Oil Base

Additives to be used in drilling medium? Barite for weight

Drill cuttings disposal method? Leave in pit, landfill, removed offsite, etc. All drill cuttings to be disposed of in a Landfill

-If left in pit and plan to solidify what medium will be used? (cement, lime, sawdust) N/A

-Landfill or offsite name/permit number? Wetzel County Sanitary Landfill (SWF-1021 / WVD09185) and Westmoreland Sanitary Landfill, LLC (SAN1405 / PA DEP ED#1386425)

Permittee shall provide written notice to the Office of Oil and Gas of any load of drill cuttings or associated waste rejected at any West Virginia solid waste facility. The notice shall be provided within 24 hours of rejection and the permittee shall also disclose where it was properly disposed.

I certify that I understand and agree to the terms and conditions of the GENERAL WATER POLLUTION PERMIT issued on August 1, 2005, by the Office of Oil and Gas of the West Virginia Department of Environmental Protection. I understand that the provisions of the permit are enforceable by law. Violations of any term or condition of the general permit and/or other applicable law or regulation can lead to enforcement action.

I certify under penalty of law that I have personally examined and am familiar with the information submitted on this application form and all attachments thereto and that, based on my inquiry of those individuals immediately responsible for obtaining the information, I believe that the information is true, accurate, and complete. I am aware that there are significant penalties for submitting false information, including the possibility of fine or imprisonment.

Company Official Signature James Pancake  
Company Official (Typed Name) James Pancake  
Company Official Title Vice President - Geoscience

RECEIVED  
Office of Oil and Gas

JUN 24 2019

WV Department of  
Environmental Protection

Subscribed and sworn before me this 19 day of JUNE, 2019

Maureen A Stead  
My commission expires 1/28/20

Notary Public

Commonwealth of Pennsylvania - Notary Seal  
MAUREEN A STEAD - Notary Public  
Washington County  
My Commission Expires Jan 28, 2023  
Commission Number 1259926

Tug Hill Operating, LLC

Proposed Revegetation Treatment: Acres Disturbed 22.94 Prevegetation pH 6.0

Lime 3 Tons/acre or to correct to pH 6.5

Fertilizer type 10-20-20

Fertilizer amount 500 lbs/acre

Mulch 2.5 Tons/acre

Seed Mixtures

Temporary		Permanent	
Seed Type	lbs/acre	Seed Type	lbs/acre
Annual Ryegrass	40	Orchard Grass	12
Spring Oats	96	Ladino	3
		White Clover	2

Attach:

Maps(s) of road, location, pit and proposed area for land application (unless engineered plans including this info have been provided). If water from the pit will be land applied, include dimensions (L x W x D) of the pit, and dimensions (L x W), and area in acreage, of the land application area.

Photocopied section of involved 7.5' topographic sheet.

Plan Approved by: *Jim [Signature]*

Comments: \_\_\_\_\_  
\_\_\_\_\_  
\_\_\_\_\_

RECEIVED  
Office of Oil and Gas

JUN 24 2019

WV Department of  
Environmental Protection

Title: Oil and Gas Inspector

Date: 6/19/19

Field Reviewed? (  ) Yes (  ) No

WW-9

# PROPOSED HUDSON S - 3HM

SUPPLEMENT PG. 1

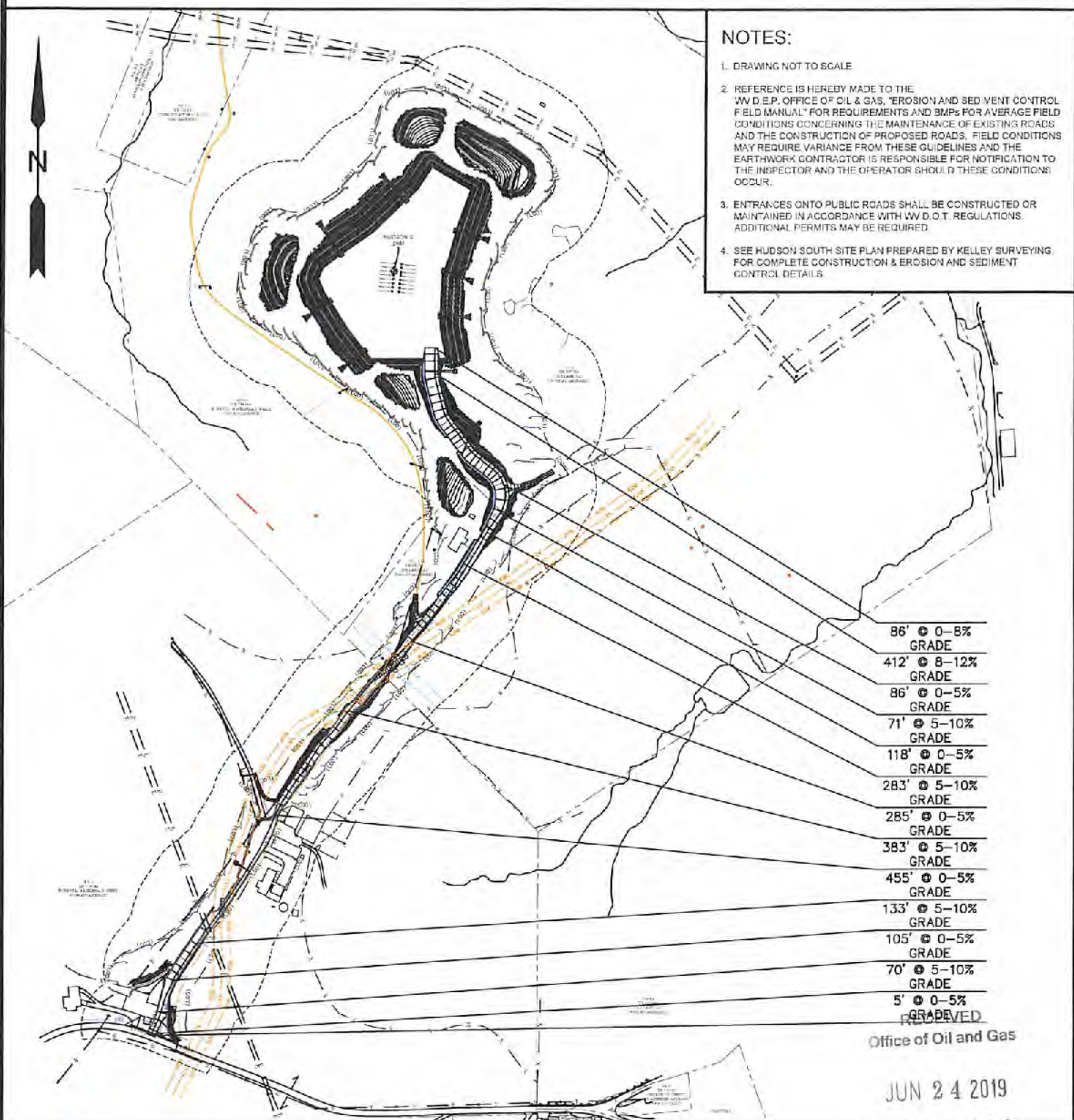

### NOTES:

1. DRAWING NOT TO SCALE
2. REFERENCE IS HEREBY MADE TO THE "WV D.E.P. OFFICE OF OIL & GAS, "EROSION AND SEDIMENT CONTROL FIELD MANUAL" FOR REQUIREMENTS AND BMPs FOR AVERAGE FIELD CONDITIONS CONCERNING THE MAINTENANCE OF EXISTING ROADS AND THE CONSTRUCTION OF PROPOSED ROADS. FIELD CONDITIONS MAY REQUIRE VARIANCE FROM THESE GUIDELINES AND THE EARTHWORK CONTRACTOR IS RESPONSIBLE FOR NOTIFICATION TO THE INSPECTOR AND THE OPERATOR SHOULD THESE CONDITIONS OCCUR.
3. ENTRANCES ONTO PUBLIC ROADS SHALL BE CONSTRUCTED OR MAINTAINED IN ACCORDANCE WITH WV D.O.T. REGULATIONS. ADDITIONAL PERMITS MAY BE REQUIRED.
4. SEE HUDSON SOUTH SITE PLAN PREPARED BY KELLEY SURVEYING FOR COMPLETE CONSTRUCTION & EROSION AND SEDIMENT CONTROL DETAILS.

Office of Oil and Gas

JUN 24 2019

WV Department of Environmental Protection



**TUG HILL OPERATING**

**SLS**  
Land & Energy Development  
Solutions from the ground up.  
P.O. Box 150 • 12 Vanhorn Drive • Glenville, WV 26351 • (304) 462-5634  
www.slsww.com

TOPO SECTION:		OPERATOR:	
GLEN EASTON 7.5'		PREPARED FOR: TUG HILL OPERATING, LLC 380 SOUTHPOINTE BLVD SUITE 200 CANONSBURG, PA 15317	
COUNTY	DISTRICT		
MARSHALL	MEADE		
DRAWN BY	JOB NO.	DATE	SCALE
K.G.M.	8911	06/14/19	NONE



# Well Site Safety Plan

## Tug Hill Operating, LLC

*ju  
6/19/19*

Well Name:Hudson S-3HM

Pad Location: Hudson Pad

Marshall County, West Virginia

UTM (meters), NAD83, Zone 17:

Northing: 4,408,810.65

Easting: 528,007.72

June 2019  
RECEIVED  
Office of Oil and Gas

JUN 24 2019

WV Department of  
Environmental Protection

# PROPOSED HUDSON S - 3HM

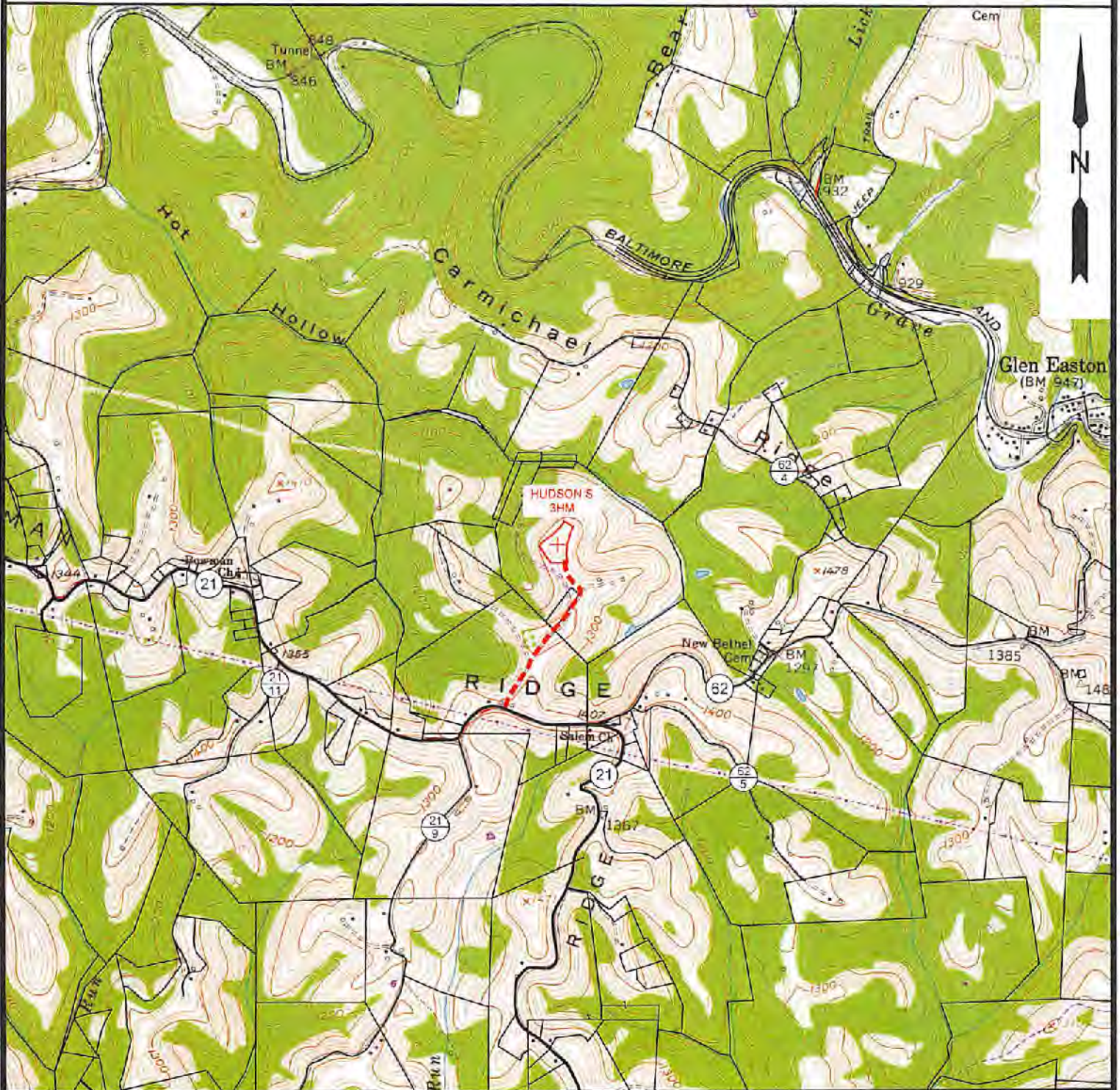

NOTE: CLOSEST WATER PURVEYOR  
CITY OF CAMERON - FRANK WALKER RESERVOIR  
CAMDEN, WV

LAT: 39.829865  
LON: -80.573724  
LOCATED: N 89°55'26" E AT 27,779.45' FROM THE CENTER OF HUDSON S WELL PAD LOCATION.

RECEIVED  
Office of Oil and Gas

**SLS**  
Land & Energy Development  
Solutions from the ground up.  
P.O. Box 150 • 412 Vanhorn Drive • Glenville, WV 26351 • (204) 462-5634  
www.slsww.com

TOPO SECTION:		OPERATOR:	
GLEN EASTON 7.5'		PREPARED FOR:	
COUNTY	DISTRICT	TUG HILL OPERATING, LLC	
MARSHALL	MEADE	380 SOUTHPOINTE BLVD	
		SUITE 200	
		CANONSBURG, PA. 15317	
DRAWN BY	JOB NO.	DATE	SCALE
K.G.M.	8911	06/14/2019	1" = 200'

JUN 24 2019

**TUG HILL**  
Operating

**HUDSON S  
WELL 3HM  
TUG HILL OPERATING**

T.H. LATITUDE 39°50'00"  
B.H. LATITUDE 39°50'00"

T.H. LONGITUDE 80°40'00"  
B.H. LONGITUDE 80°37'30"

8,403' B.H.

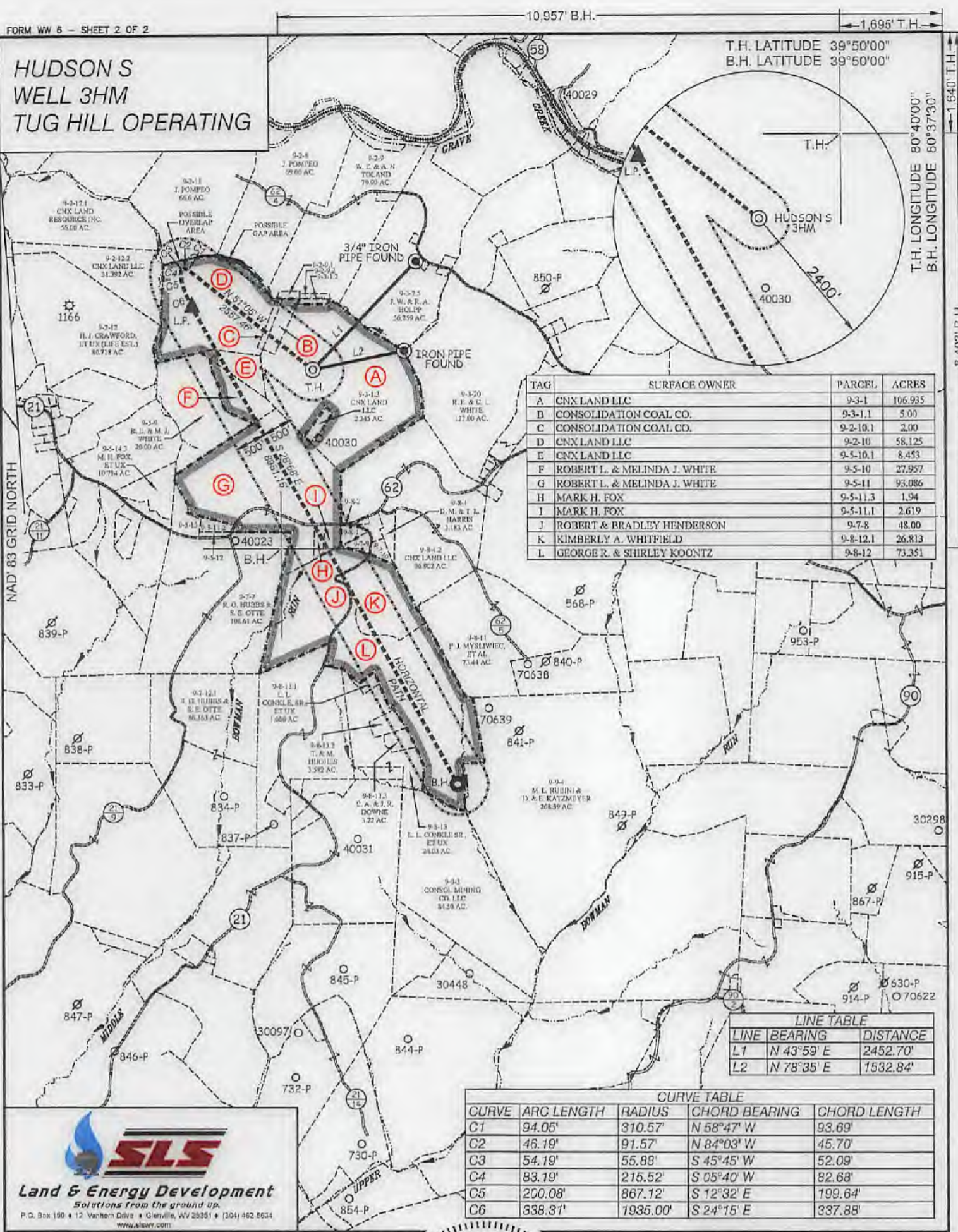

TAG	SURFACE OWNER	PARCEL	ACRES
A	CNX LAND LLC	9-3-1	166.935
B	CONSOLIDATION COAL CO.	9-3-1.1	5.00
C	CONSOLIDATION COAL CO.	9-2-10.1	2.00
D	CNX LAND LLC	9-2-10	58.125
E	CNX LAND LLC	9-5-10.1	8.453
F	ROBERT L. & MELINDA J. WHITE	9-5-10	27.957
G	ROBERT L. & MELINDA J. WHITE	9-5-11	93.086
H	MARK H. FOX	9-5-11.3	1.94
I	MARK H. FOX	9-5-11.1	2.619
J	ROBERT & BRADLEY HENDERSON	9-7-8	48.00
K	KIMBERLY A. WHITFIELD	9-8-12.1	26.813
L	GEORGE R. & SHIRLEY KOONTZ	9-8-12	73.351

LINE TABLE

LINE	BEARING	DISTANCE
L1	N 43°59' E	2452.70'
L2	N 78°35' E	1532.84'

CURVE TABLE

CURVE	ARC LENGTH	RADIUS	CHORD BEARING	CHORD LENGTH
C1	94.05'	310.57'	N 58°47' W	93.69'
C2	46.19'	91.57'	N 84°03' W	45.70'
C3	54.19'	55.88'	S 45°45' W	52.09'
C4	83.19'	215.52'	S 05°40' W	82.68'
C5	200.08'	867.12'	S 12°32' E	199.64'
C6	338.37'	1936.00'	S 24°15' E	337.88'

**SLS**  
Land & Energy Development  
Solutions from the ground up.  
P.O. Box 190 • 12 Vanhook Drive • Glenville, WV 26031 • (304) 462-5631  
www.slsr.com

(S.P.C. NORTH ZONE) (UTM(M) ZONE 17 NORTH)

NAD'83 S.P.C.(FT)	N. 496,152.16	E. 1,639,160.21
NAD'83 GEO.	LAT-(N) 39.829831	LONG-(W) 80.672702
NAD'83 UTM (M)	N. 4,408,810.65	E. 528,007.72

**LANDING POINT**

NAD'83 S.P.C.(FT)	N. 487,190.2	E. 1,637,181.2
NAD'83 GEO.	LAT-(N) 39.831609	LONG-(W) 80.679797
NAD'83 UTM (M)	N. 4,499,116.8	E. 527,399.5

**BOTTOM HOLE**

NAD'83 S.P.C.(FT)	N. 479,368.6	E. 1,641,515.7
NAD'83 GEO.	LAT-(N) 39.810286	LONG-(W) 80.664002
NAD'83 UTM (M)	N. 4,406,752.9	E. 528,759.9



(+) DENOTES LOCATION OF WELL ON UNITED STATES TOPOGRAPHIC MAPS.

P.S. 849 *C. Victor Moyers*

SCALE 1" = 2000' FILE NO. 8911P3HM.dwg  
HUDSON S-3HM REV3

DATE JUNE 14, 20 19  
REVISED 20

OPERATORS WELL NO. HUDSON S-3HM

API WELL NO. 47 - 051 - 02250

STATE COUNTY PERMIT

STATE OF WEST VIRGINIA  
DIVISION OF ENVIRONMENTAL PROTECTION  
OFFICE OF OIL AND GAS

**LEGEND**

- LEASE LINE
- SURFACE LINE
- WELL LATERAL
- OFFSET LINE
- TIE LINE
- CREEK
- ROAD
- COUNTY ROUTE
- PROPOSED WELL
- EXISTING WELL
- PERMITTED WELL
- TAX MAP-PARCEL
- SURFACE OWNER (SEE TABLE)
- LEASE # (SEE WW-8A1)

00-00 (A)

WELL OPERATOR	TUG HILL OPERATING, LLC	DESIGNATED AGENT	DIANNA STAMPER
ADDRESS	1320 SOUTH UNIVERSITY DRIVE, SUITE 500	ADDRESS	5400 D BIG TYLER ROAD
	FORT WORTH, TX. 76107		CHARLESTON, WV 25313

COUNTY NAME PERMIT



**HUDSON S  
WELL 3HM  
TUG HILL OPERATING**

T.H. LATITUDE 39°50'00"  
B.H. LATITUDE 39°50'00"

MAP/PARCEL	ADJOINING SURFACE OWNER LIST	ACRES
9-2-9.1	CONSOLIDATION COAL CO.	1.00
9-2-9.2	CONSOLIDATION COAL CO.	1.00
9-3-1.2	CONSOLIDATION COAL CO.	1.00
9-5-11.2	LARRY WHETZEL, JR.	2.355
9-5-12	LARRY WHETZEL, JR.	1.00
9-5-13	SHELLY ANN JORDAN	5.51
9-7-9	CNX LAND CO. LLC	2.00
9-7-10	DONALD M. & THERESA L. HARRIS	3.00
9-8-1	CNX LAND CO. LLC	2.908
9-8-2	CNX LAND CO. LLC	6000 SQ. FT.

(S.P.C. NORTH ZONE) (UTM(M) ZONE 17 NORTH)

NAD'83 S.P.C.(FT)	N. 486,152.16	E. 1,639,160.21
NAD'83 GEO.	LAT-(N) 39.828831	LONG-(W) 80.672702
NAD'83 UTM (M)	N. 4,408,810.65	E. 528,007.72
<b>LANDING POINT</b>		
NAD'83 S.P.C.(FT)	N. 487,190.2	E. 1,637,181.2
NAD'83 GEO.	LAT-(N) 39.831609	LONG-(W) 80.678797
NAD'83 UTM (M)	N. 4,409,116.8	E. 527,389.5
<b>BOTTOM HOLE</b>		
NAD'83 S.P.C.(FT)	N. 479,358.6	E. 1,641,515.7
NAD'83 GEO.	LAT-(N) 39.810266	LONG-(W) 80.664002
NAD'83 UTM (M)	N. 4,406,752.9	E. 528,759.9

T.H. LONGITUDE 80°40'00"  
B.H. LONGITUDE 80°37'30"

8,403' B.H.



**REFERENCES**

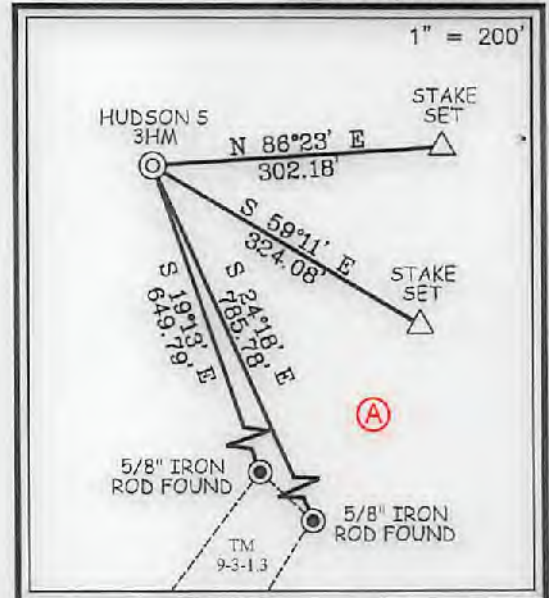

I, THE UNDERSIGNED, HEREBY CERTIFY THAT THIS PLAT IS CORRECT TO THE BEST OF MY KNOWLEDGE AND BELIEF AND SHOWS ALL THE INFORMATION REQUIRED BY LAW AND THE REGULATIONS ISSUED AND PRESCRIBED BY THE DIVISION OF ENVIRONMENTAL PROTECTION.

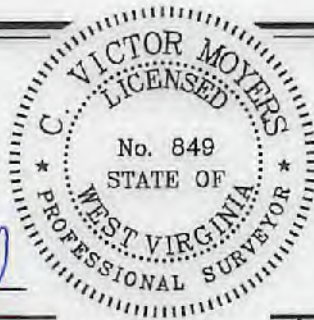

(+) DENOTES LOCATION OF WELL ON UNITED STATES TOPOGRAPHIC MAPS.

DATE JUNE 14, 20 19

REVISED \_\_\_\_\_, 20 \_\_\_\_\_

OPERATORS WELL NO. HUDSON S-3HM

API WELL NO. 47 - 51 - 02250  
STATE COUNTY PERMIT

MINIMUM DEGREE OF ACCURACY 1 / 2500 FILE NO. 8911P3HM.dwg  
HUDSON S-3HM REV3  
HORIZONTAL & VERTICAL CONTROL DETERMINED BY DGPS (SURVEY GRADE TIE TO CORS NETWORK) SCALE 1" = 2000'

STATE OF WEST VIRGINIA  
DIVISION OF ENVIRONMENTAL PROTECTION  
OFFICE OF OIL AND GAS



WELL TYPE: OIL \_\_\_\_\_ GAS X LIQUID INJECTION \_\_\_\_\_ WASTE DISPOSAL \_\_\_\_\_ IF "GAS" PRODUCTION X STORAGE \_\_\_\_\_ DEEP \_\_\_\_\_ SHALLOW X

LOCATION: GROUND = 1,370.10' PROPOSED = 1,344.81' WATERSHED GRAVE CREEK (HUC 10)

DISTRICT MEADE COUNTY MARSHALL QUADRANGLE GLEN EASTON 7.5

SURFACE OWNER CNX LAND LLC ACREAGE 106.935±

ROYALTY OWNER CHARLENE L. BAKER, ET AL ACREAGE 106.935±

PROPOSED WORK: LEASE NO. SEE WW-6A1

DRILL X CONVERT \_\_\_\_\_ DRILL DEEPER \_\_\_\_\_ REDRILL \_\_\_\_\_ FRACTURE OR STIMULATE X PLUG OFF OLD FORMATION \_\_\_\_\_ PERFORATE NEW FORMATION \_\_\_\_\_ PLUG AND ABANDON \_\_\_\_\_ CLEAN OUT AND REPLUG \_\_\_\_\_ OTHER \_\_\_\_\_

PHYSICAL CHANGE IN WELL (SPECIFY) \_\_\_\_\_ TARGET FORMATION MARCELLUS  
ESTIMATED DEPTH TVD: 6,870' / TMD: 16,862'

WELL OPERATOR TUG HILL OPERATING, LLC DESIGNATED AGENT DIANNA STAMPER  
ADDRESS 1320 SOUTH UNIVERSITY DRIVE, SUITE 500 ADDRESS 5400 D BIG TYLER ROAD  
FORT WORTH, TX 76107 CHARLESTON, WV 25313

COUNTY NAME PERMIT

WW-6A1  
(5/13)

Operator's Well No. Hansen S-3HM

**INFORMATION SUPPLIED UNDER WEST VIRGINIA CODE  
Chapter 22, Article 6A, Section 5(a)(5)  
IN LIEU OF FILING LEASE(S) AND OTHER CONTINUING CONTRACT(S)**

Under the oath required to make the verification on page 1 of this Notice and Application, I depose and say that I am the person who signed the Notice and Application for the Applicant, and that –

- (1) the tract of land is the same tract described in this Application, partly or wholly depicted in the accompanying plat, and described in the Construction and Reclamation Plan;
- (2) the parties and recordation data (if recorded) for lease(s) or other continuing contract(s) by which the Applicant claims the right to extract, produce or market the oil or gas are as follows:

Lease Name or Number	Grantor, Lessor, etc.	Grantee, Lessee, etc.	Royalty	Book/Page
----------------------	-----------------------	-----------------------	---------	-----------

\*See attached pages

**Acknowledgement of Possible Permitting/Approval  
In Addition to the Office of Oil and Gas**

The permit applicant for the proposed well work addressed in this application hereby acknowledges the possibility of the need for permits and/or approvals from local, state, or federal entities in addition to the DEP, Office of Oil and Gas, including but not limited to the following:

- WV Division of Water and Waste Management
- WV Division of Natural Resources WV Division of Highways
- U.S. Army Corps of Engineers
- U.S. Fish and Wildlife Service
- County Floodplain Coordinator

The applicant further acknowledges that any Office of Oil and Gas permit in no way overrides, replaces, or nullifies the need for other permits/approvals that may be necessary and further affirms that all needed permits/approvals should be acquired from the appropriate authority before the affected activity is initiated.

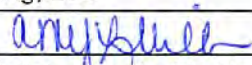
Well Operator: Tug Hill Operating, LLC  
 By: Amy L. Miller   
 Its: Permitting Specialist - Appalachia Region

Lease ID	Parcel	Tags	Grantor, Lessor, Etc.	Grantee, Lessee, Etc.	Royalty	Deed Book/Page		Assignment	Assignment	Assignment	Assignment	Assignment	Assignment	Assignment	Assignment	Assignment		
10*26041	9-3-1	A	WHITE FREDDIE C ET UX	CHESAPEAKE APPALACHIA LLC	1/8+	728	527	N/A	N/A	N/A	N/A	N/A	N/A	N/A	Chesapeake Appalachia LLC to Statoil USA Onshore Properties Inc: 27/386	Statoil USA Onshore Properties Inc to Chevron USA Inc: 30/427	Chesapeake Appalachia LLC to Chevron USA Inc: 30/461	Chevron USA Inc to TH Exploration II LLC & TH Exploration LLC: 43/95
10*26044	9-3-1	A	WALLACE JOYCE A	CHEVRON USA INC	1/8+	863	296	N/A	N/A	N/A	N/A	N/A	N/A	N/A	N/A	N/A	N/A	Chevron USA Inc to TH Exploration II LLC & TH Exploration LLC: 43/95
10*26047	9-3-1	A	BLAKE ROBERT ET UX	CHEVRON USA INC	1/8+	863	138	N/A	N/A	N/A	N/A	N/A	N/A	N/A	N/A	N/A	N/A	Chevron USA Inc to TH Exploration II LLC & TH Exploration LLC: 43/95
10*26048	9-3-1	A	ELIAS LOIS ET VIR	CHEVRON USA INC	1/8+	861	599	N/A	N/A	N/A	N/A	N/A	N/A	N/A	N/A	N/A	N/A	Chevron USA Inc to TH Exploration II LLC & TH Exploration LLC: 43/95
10*26049	9-3-1	A	HUBBS MARY H	CHEVRON USA INC	1/8+	863	560	N/A	N/A	N/A	N/A	N/A	N/A	N/A	N/A	N/A	N/A	Chevron USA Inc to TH Exploration II LLC & TH Exploration LLC: 43/95
10*26050	9-3-1	A	CROW BERNARD ET UX	CHEVRON USA INC	1/8+	863	627	N/A	N/A	N/A	N/A	N/A	N/A	N/A	N/A	N/A	N/A	Chevron USA Inc to TH Exploration II LLC & TH Exploration LLC: 43/95
10*26051	9-3-1	A	KIDNER ROBERT W	CHEVRON USA INC	1/8+	863	644	N/A	N/A	N/A	N/A	N/A	N/A	N/A	N/A	N/A	N/A	Chevron USA Inc to TH Exploration II LLC & TH Exploration LLC: 43/95
10*26052	9-3-1	A	BLAKE BETTY	CHEVRON USA INC	1/8+	863	545	N/A	N/A	N/A	N/A	N/A	N/A	N/A	N/A	N/A	N/A	Chevron USA Inc to TH Exploration II LLC & TH Exploration LLC: 43/95
10*26053	9-3-1	A	MOORE ANTHONY T	CHEVRON USA INC	1/8+	854	343	N/A	N/A	N/A	N/A	N/A	N/A	N/A	N/A	N/A	N/A	Chevron USA Inc to TH Exploration II LLC & TH Exploration LLC: 43/95
10*26054	9-3-1	A	MOORE HIRAM V	CHEVRON USA INC	1/8+	854	353	N/A	N/A	N/A	N/A	N/A	N/A	N/A	N/A	N/A	N/A	Chevron USA Inc to TH Exploration II LLC & TH Exploration LLC: 43/95
10*26055	9-3-1	A	MOORE LARRY SR	CHEVRON USA INC	1/8+	854	348	N/A	N/A	N/A	N/A	N/A	N/A	N/A	N/A	N/A	N/A	Chevron USA Inc to TH Exploration II LLC & TH Exploration LLC: 43/95
10*26056	9-3-1	A	MOORE RONALD W	CHEVRON USA INC	1/8+	854	338	N/A	N/A	N/A	N/A	N/A	N/A	N/A	N/A	N/A	N/A	Chevron USA Inc to TH Exploration II LLC & TH Exploration LLC: 43/95
10*26057	9-3-1	A	PURDY BRENDA ET VIR	CHEVRON USA INC	1/8+	854	420	N/A	N/A	N/A	N/A	N/A	N/A	N/A	N/A	N/A	N/A	Chevron USA Inc to TH Exploration II LLC & TH Exploration LLC: 43/95
10*26058	9-3-1	A	WOOD CAROLE JEAN	CHEVRON USA INC	1/8+	854	414	N/A	N/A	N/A	N/A	N/A	N/A	N/A	N/A	N/A	N/A	Chevron USA Inc to TH Exploration II LLC & TH Exploration LLC: 43/95

RECEIVED  
 Office of Oil and Gas  
 JUN 24 2019  
 Department of Environmental Protection

4705402250



Leaso ID	Parcel	Tags	Grantor, Lessor, Etc.	Grantee, Lessee, Etc.	Royalty	Deed Book/Page		Assignment	Assignment	Assignment	Assignment	Assignment	Assignment	Assignment	Assignment	Assignment	
10*26059	9-3-1	A	BLAKE TERRY L	CHEVRON USA INC	1/8+	854	215	N/A	N/A	N/A	N/A	N/A	N/A	N/A	N/A	N/A	Chevron USA Inc to TH Exploration II LLC & TH Exploration LLC: 43/95
10*26060	9-3-1	A	BLAKE ROBERT ET UX	CHEVRON USA INC	1/8+	854	333	N/A	N/A	N/A	N/A	N/A	N/A	N/A	N/A	N/A	Chevron USA Inc to TH Exploration II LLC & TH Exploration LLC: 43/95
10*26061	9-3-1	A	HUBBS RODNEY ET UX	CHEVRON USA INC	1/8+	854	435	N/A	N/A	N/A	N/A	N/A	N/A	N/A	N/A	N/A	Chevron USA Inc to TH Exploration II LLC & TH Exploration LLC: 43/95
10*26062	9-3-1	A	HUBBS SHANNON ET UX	CHEVRON USA INC	1/8+	854	233	N/A	N/A	N/A	N/A	N/A	N/A	N/A	N/A	N/A	Chevron USA Inc to TH Exploration II LLC & TH Exploration LLC: 43/95
10*26063	9-3-1	A	RINE PATTY ET VIR	CHEVRON USA INC	1/8+	854	238	N/A	N/A	N/A	N/A	N/A	N/A	N/A	N/A	N/A	Chevron USA Inc to TH Exploration II LLC & TH Exploration LLC: 43/95
10*26064	9-3-1	A	BLAKE CATHARINE LEE	CHEVRON USA INC	1/8+	863	550	N/A	N/A	N/A	N/A	N/A	N/A	N/A	N/A	N/A	Chevron USA Inc to TH Exploration II LLC & TH Exploration LLC: 43/95
10*26065	9-3-1	A	MOORE DENNIS ET UX	CHEVRON USA INC	1/8+	857	646	N/A	N/A	N/A	N/A	N/A	N/A	N/A	N/A	N/A	Chevron USA Inc to TH Exploration II LLC & TH Exploration LLC: 43/95
10*26066	9-3-1	A	BEYSER DANNY ET UX	CHEVRON USA INC	1/8+	858	36	N/A	N/A	N/A	N/A	N/A	N/A	N/A	N/A	N/A	Chevron USA Inc to TH Exploration II LLC & TH Exploration LLC: 43/95
10*26067	9-3-1	A	BEYSER DONALD D	CHEVRON USA INC	1/8+	858	41	N/A	N/A	N/A	N/A	N/A	N/A	N/A	N/A	N/A	Chevron USA Inc to TH Exploration II LLC & TH Exploration LLC: 43/95
10*26068	9-3-1	A	BLAKE GARY ET UX	CHEVRON USA INC	1/8+	858	31	N/A	N/A	N/A	N/A	N/A	N/A	N/A	N/A	N/A	Chevron USA Inc to TH Exploration II LLC & TH Exploration LLC: 43/95
10*26069	9-3-1	A	REILLEY MARILYN SUE	CHEVRON USA INC	1/8+	857	597	N/A	N/A	N/A	N/A	N/A	N/A	N/A	N/A	N/A	Chevron USA Inc to TH Exploration II LLC & TH Exploration LLC: 43/95
10*26070	9-3-1	A	HOLMES MARY W	CHEVRON USA INC	1/8+	857	602	N/A	N/A	N/A	N/A	N/A	N/A	N/A	N/A	N/A	Chevron USA Inc to TH Exploration II LLC & TH Exploration LLC: 43/95
10*26071	9-3-1	A	BAKER CHARLENE	CHEVRON USA INC	1/8+	857	607	N/A	N/A	N/A	N/A	N/A	N/A	N/A	N/A	N/A	Chevron USA Inc to TH Exploration II LLC & TH Exploration LLC: 43/95
10*26072	9-3-1	A	BLAKE TERRY L	CHEVRON USA INC	1/8+	857	616	N/A	N/A	N/A	N/A	N/A	N/A	N/A	N/A	N/A	Chevron USA Inc to TH Exploration II LLC & TH Exploration LLC: 43/95

RECEIVED  
 Office of Oil and Gas  
 JUN 24 2019  
 Department of Environmental Protection

4705402250

Lease ID	Parcel	Tags	Grantor, Lessor, Etc.	Grantee, Lessee, Etc.	Royalty	Deed Book/Page		Assignment	Assignment	Assignment	Assignment	Assignment	Assignment	Assignment	Assignment	Assignment	
10*26073	9-3-1	A	BEYSER DARLENE L	CHEVRON USA INC	1/8+	860	176	N/A	N/A	N/A	N/A	N/A	N/A	N/A	N/A	N/A	Chevron USA Inc to TH Exploration II LLC & TH Exploration LLC: 43/95
10*26074	9-3-1	A	MOORE RANDLYN	CHEVRON USA INC	1/8+	860	166	N/A	N/A	N/A	N/A	N/A	N/A	N/A	N/A	N/A	Chevron USA Inc to TH Exploration II LLC & TH Exploration LLC: 43/95
10*26075	9-3-1	A	CECIL BETTY JOANN	CHEVRON USA INC	1/8+	860	119	N/A	N/A	N/A	N/A	N/A	N/A	N/A	N/A	N/A	Chevron USA Inc to TH Exploration II LLC & TH Exploration LLC: 43/95
10*26076	9-3-1	A	GARRISON DORIS I	CHEVRON USA INC	1/8+	860	114	N/A	N/A	N/A	N/A	N/A	N/A	N/A	N/A	N/A	Chevron USA Inc to TH Exploration II LLC & TH Exploration LLC: 43/95
10*26077	9-3-1	A	BLAKE DOROTHY J ET VIR	CHEVRON USA INC	1/8+	860	104	N/A	N/A	N/A	N/A	N/A	N/A	N/A	N/A	N/A	Chevron USA Inc to TH Exploration II LLC & TH Exploration LLC: 43/95
10*26078	9-3-1	A	HARRIS VELMA RUTH	CHEVRON USA INC	1/8+	860	228	N/A	N/A	N/A	N/A	N/A	N/A	N/A	N/A	N/A	Chevron USA Inc to TH Exploration II LLC & TH Exploration LLC: 43/95
10*26079	9-3-1	A	LOUDEN MARY ET VIR	CHEVRON USA INC	1/8+	860	109	N/A	N/A	N/A	N/A	N/A	N/A	N/A	N/A	N/A	Chevron USA Inc to TH Exploration II LLC & TH Exploration LLC: 43/95
10*26080	9-3-1	A	JAHN SHARON D ET VIR	CHEVRON USA INC	1/8+	860	217	N/A	N/A	N/A	N/A	N/A	N/A	N/A	N/A	N/A	Chevron USA Inc to TH Exploration II LLC & TH Exploration LLC: 43/95
10*26081	9-3-1	A	WILSON CYNTHIA ET VIR	CHEVRON USA INC	1/8+	861	545	N/A	N/A	N/A	N/A	N/A	N/A	N/A	N/A	N/A	Chevron USA Inc to TH Exploration II LLC & TH Exploration LLC: 43/95
10*26082	9-3-1	A	LUTZ BRIAN C ET UX	CHEVRON USA INC	1/8+	861	550	N/A	N/A	N/A	N/A	N/A	N/A	N/A	N/A	N/A	Chevron USA Inc to TH Exploration II LLC & TH Exploration LLC: 43/95
10*26083	9-3-1	A	BLAKE WILLIAMS JR	CHEVRON USA INC	1/8+	861	535	N/A	N/A	N/A	N/A	N/A	N/A	N/A	N/A	N/A	Chevron USA Inc to TH Exploration II LLC & TH Exploration LLC: 43/95
10*26084	9-3-1	A	DAVIDSON CYNTHIA ET VIR	CHEVRON USA INC	1/8+	889	46	N/A	N/A	N/A	N/A	N/A	N/A	N/A	N/A	N/A	Chevron USA Inc to TH Exploration II LLC & TH Exploration LLC: 43/95
10*26085	9-3-1	A	HIGGINS RUDOLFE ET UX	CHEVRON USA INC	1/8+	861	508	N/A	N/A	N/A	N/A	N/A	N/A	N/A	N/A	N/A	Chevron USA Inc to TH Exploration II LLC & TH Exploration LLC: 43/95
10*26086	9-3-1	A	HIGGINS BELMAS ET UX	CHEVRON USA INC	1/8+	861	503	N/A	N/A	N/A	N/A	N/A	N/A	N/A	N/A	N/A	Chevron USA Inc to TH Exploration II LLC & TH Exploration LLC: 43/95

WV Department of Environmental Protection  
 JUN 24 2019  
 RECEIVED  
 Office of Oil and Gas

4705 02250

Lease ID	Parcel	Tags	Grantor, Lessor, Etc.	Grantee, Lessee, Etc.	Royalty	Deed Book/Page		Assignment	Assignment	Assignment	Assignment	Assignment	Assignment	Assignment	Assignment	Assignment	
10*26087	9-3-1	A	HIGGINS JERRY ET UX	CHEVRON USA INC	1/8+	861	526	N/A	N/A	N/A	N/A	N/A	N/A	N/A	N/A	N/A	Chevron USA Inc to TH Exploration II LLC & TH Exploration LLC: 43/95
10*26088	9-3-1	A	HIGGINS SHIRL ET UX	CHEVRON USA INC	1/8+	861	540	N/A	N/A	N/A	N/A	N/A	N/A	N/A	N/A	N/A	Chevron USA Inc to TH Exploration II LLC & TH Exploration LLC: 43/95
10*26089	9-3-1	A	HIGGINS ALVA ET UX	CHEVRON USA INC	1/8+	861	521	N/A	N/A	N/A	N/A	N/A	N/A	N/A	N/A	N/A	Chevron USA Inc to TH Exploration II LLC & TH Exploration LLC: 43/95
10*26090	9-3-1	A	HIGGINS DEAN ET UX	CHEVRON USA INC	1/8+	861	516	N/A	N/A	N/A	N/A	N/A	N/A	N/A	N/A	N/A	Chevron USA Inc to TH Exploration II LLC & TH Exploration LLC: 43/95
10*26091	9-3-1	A	MANN JOELENE M	CHEVRON USA INC	1/8+	864	55	N/A	N/A	N/A	N/A	N/A	N/A	N/A	N/A	N/A	Chevron USA Inc to TH Exploration II LLC & TH Exploration LLC: 43/95
10*26092	9-3-1	A	CREWS SHAWN ET UX	CHEVRON USA INC	1/8+	864	50	N/A	N/A	N/A	N/A	N/A	N/A	N/A	N/A	N/A	Chevron USA Inc to TH Exploration II LLC & TH Exploration LLC: 43/95
10*26093	9-3-1	A	CONE JOYCE ET VIR	CHEVRON USA INC	1/8+	861	493	N/A	N/A	N/A	N/A	N/A	N/A	N/A	N/A	N/A	Chevron USA Inc to TH Exploration II LLC & TH Exploration LLC: 43/95
10*26094	9-3-1	A	CURRY MARK L	CHEVRON USA INC	1/8+	865	102	N/A	N/A	N/A	N/A	N/A	N/A	N/A	N/A	N/A	Chevron USA Inc to TH Exploration II LLC & TH Exploration LLC: 43/95
10*26095	9-3-1	A	MUNSON CHRISTINA C	CHEVRON USA INC	1/8+	865	107	N/A	N/A	N/A	N/A	N/A	N/A	N/A	N/A	N/A	Chevron USA Inc to TH Exploration II LLC & TH Exploration LLC: 43/95
10*26097	9-3-1	A	BEYSER DAVID L	CHEVRON USA INC	1/8+	865	173	N/A	N/A	N/A	N/A	N/A	N/A	N/A	N/A	N/A	Chevron USA Inc to TH Exploration II LLC & TH Exploration LLC: 43/95
10*26098	9-3-1	A	HOLDER KIMBERLY	CHEVRON USA INC	1/8+	867	87	N/A	N/A	N/A	N/A	N/A	N/A	N/A	N/A	N/A	Chevron USA Inc to TH Exploration II LLC & TH Exploration LLC: 43/95
10*26099	9-3-1	A	TROWBRIDGE CAROL ET VIR	CHEVRON USA INC	1/8+	866	138	N/A	N/A	N/A	N/A	N/A	N/A	N/A	N/A	N/A	Chevron USA Inc to TH Exploration II LLC & TH Exploration LLC: 43/95
10*26100	9-3-1	A	MURPHY JOSEPH ET UX	CHEVRON USA INC	1/8+	866	67	N/A	N/A	N/A	N/A	N/A	N/A	N/A	N/A	N/A	Chevron USA Inc to TH Exploration II LLC & TH Exploration LLC: 43/95
10*26120	9-3-1	A	YOON JAMES ET UX	CHEVRON USA INC	1/8+	884	635	N/A	N/A	N/A	N/A	N/A	N/A	N/A	N/A	N/A	Chevron USA Inc to TH Exploration II LLC & TH Exploration LLC: 43/95

WV Department of Environmental Protection  
 RECEIVED  
 Office of Oil and Gas  
 JUN 24 2019



4705402250

Lease ID	Parcel	Tags	Grantor, Lessor, Etc.	Grantee, Lessee, Etc.	Royalty	Deed Book/Page	Assignment	Assignment	Assignment	Assignment	Assignment	Assignment	Assignment	Assignment	Assignment	Assignment	
10*26121	9-3-1	A	BRYNER BETTY	CHEVRON USA INC	1/8+	871 64	N/A	N/A	N/A	N/A	N/A	N/A	N/A	N/A	N/A	N/A	Chevron USA Inc to TH Exploration II LLC & TH Exploration LLC: 43/95
10*26236	9-3-1	A	QUIGLEY VICKI ET VIR SFX	CHEVRON USA INC	1/8+	884 50	N/A	N/A	N/A	N/A	N/A	N/A	N/A	N/A	N/A	N/A	Chevron USA Inc to TH Exploration II LLC & TH Exploration LLC: 43/95
10*26237	9-3-1	A	CAMPBELL FRED A L SFX	CHEVRON USA INC	1/8+	889 40	N/A	N/A	N/A	N/A	N/A	N/A	N/A	N/A	N/A	N/A	Chevron USA Inc to TH Exploration II LLC & TH Exploration LLC: 43/95
10*26238	9-3-1	A	MERCER MARSHA L SFX	CHEVRON USA INC	1/8+	883 639	N/A	N/A	N/A	N/A	N/A	N/A	N/A	N/A	N/A	N/A	Chevron USA Inc to TH Exploration II LLC & TH Exploration LLC: 43/95
10*26287	9-3-1	A	BLAKE IVAN R ET UX	CHEVRON USA INC	1/8+	888 542	N/A	N/A	N/A	N/A	N/A	N/A	N/A	N/A	N/A	N/A	Chevron USA Inc to TH Exploration II LLC & TH Exploration LLC: 43/95
10*26288	9-3-1	A	BLAKE REBECCA J	CHEVRON USA INC	1/8+	888 571	N/A	N/A	N/A	N/A	N/A	N/A	N/A	N/A	N/A	N/A	Chevron USA Inc to TH Exploration II LLC & TH Exploration LLC: 43/95
10*26289	9-3-1	A	FROMHART DUANETTA B	CHEVRON USA INC	1/8+	888 574	N/A	N/A	N/A	N/A	N/A	N/A	N/A	N/A	N/A	N/A	Chevron USA Inc to TH Exploration II LLC & TH Exploration LLC: 43/95
10*26290	9-3-1	A	BLAKE WANDA M	CHEVRON USA INC	1/8+	889 43	N/A	N/A	N/A	N/A	N/A	N/A	N/A	N/A	N/A	N/A	Chevron USA Inc to TH Exploration II LLC & TH Exploration LLC: 43/95
10*26291	9-3-1	A	MASON BARBARA A	CHEVRON USA INC	1/8+	901 125	N/A	N/A	N/A	N/A	N/A	N/A	N/A	N/A	N/A	N/A	Chevron USA Inc to TH Exploration II LLC & TH Exploration LLC: 43/95
10*26292	9-3-1	A	BLAKE JUDITH L	CHEVRON USA INC	1/8+	882 329	N/A	N/A	N/A	N/A	N/A	N/A	N/A	N/A	N/A	N/A	Chevron USA Inc to TH Exploration II LLC & TH Exploration LLC: 43/95
10*26293	9-3-1	A	CURRY JAY C	CHEVRON USA INC	1/8+	882 433	N/A	N/A	N/A	N/A	N/A	N/A	N/A	N/A	N/A	N/A	Chevron USA Inc to TH Exploration II LLC & TH Exploration LLC: 43/95
10*26294	9-3-1	A	GIEGER JOAN A	CHEVRON USA INC	1/8+	880 509	N/A	N/A	N/A	N/A	N/A	N/A	N/A	N/A	N/A	N/A	Chevron USA Inc to TH Exploration II LLC & TH Exploration LLC: 43/95
10*26295	9-3-1	A	WARRICK ARTHUR ET AL	CHEVRON USA INC	1/8+	880 512	N/A	N/A	N/A	N/A	N/A	N/A	N/A	N/A	N/A	N/A	Chevron USA Inc to TH Exploration II LLC & TH Exploration LLC: 43/95
10*26296	9-3-1	A	WELL CARL G	CHEVRON USA INC	1/8+	883 530	N/A	N/A	N/A	N/A	N/A	N/A	N/A	N/A	N/A	N/A	Chevron USA Inc to TH Exploration II LLC & TH Exploration LLC: 43/95

Environmental Protection  
 Department of  
 JUN 24 2019  
 RECEIVED  
 Office of Oil and Gas

Lease ID	Parcel	Tags	Grantor, Lessor, Etc.	Grantee, Lessee, Etc.	Royalty	Deed Book/Page		Assignment	Assignment	Assignment	Assignment	Assignment	Assignment	Assignment	Assignment	Assignment	
10*26297	9-3-1	A	MCKINNEY DIANA L	CHEVRON USA INC	1/8+	885	560	N/A	N/A	N/A	N/A	N/A	N/A	N/A	N/A	N/A	Chevron USA Inc to TH Exploration II LLC & TH Exploration LLC: 43/95
10*26298	9-3-1	A	HENDRICKSON JANE	CHEVRON USA INC	1/8+	886	429	N/A	N/A	N/A	N/A	N/A	N/A	N/A	N/A	N/A	Chevron USA Inc to TH Exploration II LLC & TH Exploration LLC: 43/95
10*26299	9-3-1	A	WILKINSON BETTY AIF D A M	CHEVRON USA INC	1/8+	886	432	N/A	N/A	N/A	N/A	N/A	N/A	N/A	N/A	N/A	Chevron USA Inc to TH Exploration II LLC & TH Exploration LLC: 43/95
10*26300	9-3-1	A	HENNEN JILL LORI	CHEVRON USA INC	1/8+	886	439	N/A	N/A	N/A	N/A	N/A	N/A	N/A	N/A	N/A	Chevron USA Inc to TH Exploration II LLC & TH Exploration LLC: 43/95
10*26044	9-3-1.1	B	WALLACE JOYCE A	CHEVRON USA INC	1/8+	863	296	N/A	N/A	N/A	N/A	N/A	N/A	N/A	N/A	N/A	Chevron USA Inc to TH Exploration II LLC & TH Exploration LLC: 43/95
10*26047	9-3-1.1	B	BLAKE ROBERT ET UX	CHEVRON USA INC	1/8+	863	138	N/A	N/A	N/A	N/A	N/A	N/A	N/A	N/A	N/A	Chevron USA Inc to TH Exploration II LLC & TH Exploration LLC: 43/95
10*26048	9-3-1.1	B	ELIAS LOIS ET VIR	CHEVRON USA INC	1/8+	861	599	N/A	N/A	N/A	N/A	N/A	N/A	N/A	N/A	N/A	Chevron USA Inc to TH Exploration II LLC & TH Exploration LLC: 43/95
10*26049	9-3-1.1	B	HUBBS MARY H	CHEVRON USA INC	1/8+	863	560	N/A	N/A	N/A	N/A	N/A	N/A	N/A	N/A	N/A	Chevron USA Inc to TH Exploration II LLC & TH Exploration LLC: 43/95
10*26050	9-3-1.1	B	CROW BERNARD ET UX	CHEVRON USA INC	1/8+	863	627	N/A	N/A	N/A	N/A	N/A	N/A	N/A	N/A	N/A	Chevron USA Inc to TH Exploration II LLC & TH Exploration LLC: 43/95
10*26051	9-3-1.1	B	KIDNER ROBERT W	CHEVRON USA INC	1/8+	863	644	N/A	N/A	N/A	N/A	N/A	N/A	N/A	N/A	N/A	Chevron USA Inc to TH Exploration II LLC & TH Exploration LLC: 43/95
10*26052	9-3-1.1	B	BLAKE BETTY	CHEVRON USA INC	1/8+	863	545	N/A	N/A	N/A	N/A	N/A	N/A	N/A	N/A	N/A	Chevron USA Inc to TH Exploration II LLC & TH Exploration LLC: 43/95
10*26053	9-3-1.1	B	MOORE ANTHONY T	CHEVRON USA INC	1/8+	854	343	N/A	N/A	N/A	N/A	N/A	N/A	N/A	N/A	N/A	Chevron USA Inc to TH Exploration II LLC & TH Exploration LLC: 43/95
10*26054	9-3-1.1	B	MOORE HIRAM V	CHEVRON USA INC	1/8+	854	353	N/A	N/A	N/A	N/A	N/A	N/A	N/A	N/A	N/A	Chevron USA Inc to TH Exploration II LLC & TH Exploration LLC: 43/95
10*26055	9-3-1.1	B	MOORE LARRY SR	CHEVRON USA INC	1/8+	854	348	N/A	N/A	N/A	N/A	N/A	N/A	N/A	N/A	N/A	Chevron USA Inc to TH Exploration II LLC & TH Exploration LLC: 43/95

RECEIVED  
 Office of Oil and Gas  
 WV Department of Environmental Protection  
 JUN 9 4 2019



Lease ID	Parcel	Tags	Grantor, Lessor, Etc.	Grantee, Lessee, Etc.	Royalty	Deed Book/Page	Assignment	Assignment	Assignment	Assignment	Assignment	Assignment	Assignment	Assignment	Assignment	Assignment	
10*26056	9-3-1.1	B	MOORE RONALD W	CHEVRON USA INC	1/8+	854 338	N/A	N/A	N/A	N/A	N/A	N/A	N/A	N/A	N/A	N/A	Chevron USA Inc to TH Exploration II LLC & TH Exploration LLC: 43/95
10*26057	9-3-1.1	B	PURDY BRENDA ET VIR	CHEVRON USA INC	1/8+	854 420	N/A	N/A	N/A	N/A	N/A	N/A	N/A	N/A	N/A	N/A	Chevron USA Inc to TH Exploration II LLC & TH Exploration LLC: 43/95
10*26058	9-3-1.1	B	WOOD CAROLE JEAN	CHEVRON USA INC	1/8+	854 414	N/A	N/A	N/A	N/A	N/A	N/A	N/A	N/A	N/A	N/A	Chevron USA Inc to TH Exploration II LLC & TH Exploration LLC: 43/95
10*26059	9-3-1.1	B	BLAKE TERRY L	CHEVRON USA INC	1/8+	854 215	N/A	N/A	N/A	N/A	N/A	N/A	N/A	N/A	N/A	N/A	Chevron USA Inc to TH Exploration II LLC & TH Exploration LLC: 43/95
10*26060	9-3-1.1	B	BLAKE ROBERT ET UX	CHEVRON USA INC	1/8+	854 333	N/A	N/A	N/A	N/A	N/A	N/A	N/A	N/A	N/A	N/A	Chevron USA Inc to TH Exploration II LLC & TH Exploration LLC: 43/95
10*26061	9-3-1.1	B	HUBBS RODNEY ET UX	CHEVRON USA INC	1/8+	854 435	N/A	N/A	N/A	N/A	N/A	N/A	N/A	N/A	N/A	N/A	Chevron USA Inc to TH Exploration II LLC & TH Exploration LLC: 43/95
10*26062	9-3-1.1	B	HUBBS SHANNON ET UX	CHEVRON USA INC	1/8+	854 233	N/A	N/A	N/A	N/A	N/A	N/A	N/A	N/A	N/A	N/A	Chevron USA Inc to TH Exploration II LLC & TH Exploration LLC: 43/95
10*26063	9-3-1.1	B	RINE PATTY ET VIR	CHEVRON USA INC	1/8+	854 238	N/A	N/A	N/A	N/A	N/A	N/A	N/A	N/A	N/A	N/A	Chevron USA Inc to TH Exploration II LLC & TH Exploration LLC: 43/95
10*26064	9-3-1.1	B	BLAKE CATHARINE LEE	CHEVRON USA INC	1/8+	863 550	N/A	N/A	N/A	N/A	N/A	N/A	N/A	N/A	N/A	N/A	Chevron USA Inc to TH Exploration II LLC & TH Exploration LLC: 43/95
10*26065	9-3-1.1	B	MOORE DENNIS ET UX	CHEVRON USA INC	1/8+	857 646	N/A	N/A	N/A	N/A	N/A	N/A	N/A	N/A	N/A	N/A	Chevron USA Inc to TH Exploration II LLC & TH Exploration LLC: 43/95
10*26066	9-3-1.1	B	BEYSER DANNY ET UX	CHEVRON USA INC	1/8+	858 36	N/A	N/A	N/A	N/A	N/A	N/A	N/A	N/A	N/A	N/A	Chevron USA Inc to TH Exploration II LLC & TH Exploration LLC: 43/95
10*26067	9-3-1.1	B	BEYSER DONALD D	CHEVRON USA INC	1/8+	858 41	N/A	N/A	N/A	N/A	N/A	N/A	N/A	N/A	N/A	N/A	Chevron USA Inc to TH Exploration II LLC & TH Exploration LLC: 43/95
10*26068	9-3-1.1	B	BLAKE GARY ET UX	CHEVRON USA INC	1/8+	858 31	N/A	N/A	N/A	N/A	N/A	N/A	N/A	N/A	N/A	N/A	Chevron USA Inc to TH Exploration II LLC & TH Exploration LLC: 43/95
10*26069	9-3-1.1	B	RIEDEL MARILYN SUE	CHEVRON USA INC	1/8+	857 597	N/A	N/A	N/A	N/A	N/A	N/A	N/A	N/A	N/A	N/A	Chevron USA Inc to TH Exploration II LLC & TH Exploration LLC: 43/95

Environmental Protection  
 Department of  
 JUN 24 2019  
 RECEIVED  
 Office of Oil and Gas

Lease ID	Parcel	Tags	Grantor, Lessor, Etc.	Grantee, Lessee, Etc.	Royalty	Deed Book/Page		Assignment	Assignment	Assignment	Assignment	Assignment	Assignment	Assignment	Assignment	Assignment	
10*26070	9-3-1.1	B	HOLMES MARY W	CHEVRON USA INC	1/8+	857	602	N/A	N/A	N/A	N/A	N/A	N/A	N/A	N/A	N/A	Chevron USA Inc to TH Exploration II LLC & TH Exploration LLC: 43/95
10*26071	9-3-1.1	B	BAKER CHARLENE	CHEVRON USA INC	1/8+	857	607	N/A	N/A	N/A	N/A	N/A	N/A	N/A	N/A	N/A	Chevron USA Inc to TH Exploration II LLC & TH Exploration LLC: 43/95
10*26072	9-3-1.1	B	BLAKE JAMES L	CHEVRON USA INC	1/8+	857	616	N/A	N/A	N/A	N/A	N/A	N/A	N/A	N/A	N/A	Chevron USA Inc to TH Exploration II LLC & TH Exploration LLC: 43/95
10*26073	9-3-1.1	B	BEYSER DARLENE L	CHEVRON USA INC	1/8+	860	176	N/A	N/A	N/A	N/A	N/A	N/A	N/A	N/A	N/A	Chevron USA Inc to TH Exploration II LLC & TH Exploration LLC: 43/95
10*26074	9-3-1.1	B	MOORE RANDYLYN	CHEVRON USA INC	1/8+	860	166	N/A	N/A	N/A	N/A	N/A	N/A	N/A	N/A	N/A	Chevron USA Inc to TH Exploration II LLC & TH Exploration LLC: 43/95
10*26075	9-3-1.1	B	CECIL BETTY JOANN	CHEVRON USA INC	1/8+	860	119	N/A	N/A	N/A	N/A	N/A	N/A	N/A	N/A	N/A	Chevron USA Inc to TH Exploration II LLC & TH Exploration LLC: 43/95
10*26076	9-3-1.1	B	GARRISON DORIS I	CHEVRON USA INC	1/8+	860	114	N/A	N/A	N/A	N/A	N/A	N/A	N/A	N/A	N/A	Chevron USA Inc to TH Exploration II LLC & TH Exploration LLC: 43/95
10*26077	9-3-1.1	B	BLAKE DOROTHY J ET VIR	CHEVRON USA INC	1/8+	860	104	N/A	N/A	N/A	N/A	N/A	N/A	N/A	N/A	N/A	Chevron USA Inc to TH Exploration II LLC & TH Exploration LLC: 43/95
10*26078	9-3-1.1	B	HARRIS VELMA RUTH	CHEVRON USA INC	1/8+	860	228	N/A	N/A	N/A	N/A	N/A	N/A	N/A	N/A	N/A	Chevron USA Inc to TH Exploration II LLC & TH Exploration LLC: 43/95
10*26079	9-3-1.1	B	LOUDEN MARY ET VIR	CHEVRON USA INC	1/8+	860	109	N/A	N/A	N/A	N/A	N/A	N/A	N/A	N/A	N/A	Chevron USA Inc to TH Exploration II LLC & TH Exploration LLC: 43/95
10*26080	9-3-1.1	B	JAHN SHARON D ET VIR	CHEVRON USA INC	1/8+	860	217	N/A	N/A	N/A	N/A	N/A	N/A	N/A	N/A	N/A	Chevron USA Inc to TH Exploration II LLC & TH Exploration LLC: 43/95
10*26081	9-3-1.1	B	WILSON CYNTHIA ET VIR	CHEVRON USA INC	1/8+	861	545	N/A	N/A	N/A	N/A	N/A	N/A	N/A	N/A	N/A	Chevron USA Inc to TH Exploration II LLC & TH Exploration LLC: 43/95
10*26082	9-3-1.1	B	WILSON BRIAN C ET UX	CHEVRON USA INC	1/8+	861	550	N/A	N/A	N/A	N/A	N/A	N/A	N/A	N/A	N/A	Chevron USA Inc to TH Exploration II LLC & TH Exploration LLC: 43/95
10*26083	9-3-1.1	B	BLAKE WILLIAMS JR	CHEVRON USA INC	1/8+	861	535	N/A	N/A	N/A	N/A	N/A	N/A	N/A	N/A	N/A	Chevron USA Inc to TH Exploration II LLC & TH Exploration LLC: 43/95

RECEIVED  
 Office of Oil and Gas  
 JUN 24 2019  
 WV Department of Environmental Protection

Lease ID	Parcel	Tags	Grantor, Lessor, Etc.	Grantee, Lessee, Etc.	Royalty	Deed Book/Page		Assignment	Assignment	Assignment	Assignment	Assignment	Assignment	Assignment	Assignment	Assignment	
10*26084	9-3-1.1	B	DAVIDSON CYNTHIA ET VIR	CHEVRON USA INC	1/8+	889	46	N/A	N/A	N/A	N/A	N/A	N/A	N/A	N/A	N/A	Chevron USA Inc to TH Exploration II LLC & TH Exploration LLC: 43/95
10*26085	9-3-1.1	B	HIGGINS CLYDE ET UX	CHEVRON USA INC	1/8+	861	508	N/A	N/A	N/A	N/A	N/A	N/A	N/A	N/A	N/A	Chevron USA Inc to TH Exploration II LLC & TH Exploration LLC: 43/95
10*26086	9-3-1.1	B	HIGGINS DELMAS ET UX	CHEVRON USA INC	1/8+	861	503	N/A	N/A	N/A	N/A	N/A	N/A	N/A	N/A	N/A	Chevron USA Inc to TH Exploration II LLC & TH Exploration LLC: 43/95
10*26087	9-3-1.1	B	HIGGINS JERRY ET UX	CHEVRON USA INC	1/8+	861	526	N/A	N/A	N/A	N/A	N/A	N/A	N/A	N/A	N/A	Chevron USA Inc to TH Exploration II LLC & TH Exploration LLC: 43/95
10*26088	9-3-1.1	B	HIGGINS SHIRL ET UX	CHEVRON USA INC	1/8+	861	540	N/A	N/A	N/A	N/A	N/A	N/A	N/A	N/A	N/A	Chevron USA Inc to TH Exploration II LLC & TH Exploration LLC: 43/95
10*26089	9-3-1.1	B	HIGGINS ALVA ET UX	CHEVRON USA INC	1/8+	861	521	N/A	N/A	N/A	N/A	N/A	N/A	N/A	N/A	N/A	Chevron USA Inc to TH Exploration II LLC & TH Exploration LLC: 43/95
10*26090	9-3-1.1	B	HIGGINS DEAN ET UX	CHEVRON USA INC	1/8+	861	516	N/A	N/A	N/A	N/A	N/A	N/A	N/A	N/A	N/A	Chevron USA Inc to TH Exploration II LLC & TH Exploration LLC: 43/95
10*26091	9-3-1.1	B	MANN JOELENE M	CHEVRON USA INC	1/8+	864	55	N/A	N/A	N/A	N/A	N/A	N/A	N/A	N/A	N/A	Chevron USA Inc to TH Exploration II LLC & TH Exploration LLC: 43/95
10*26092	9-3-1.1	B	CREWS SHAWN ET UX	CHEVRON USA INC	1/8+	864	50	N/A	N/A	N/A	N/A	N/A	N/A	N/A	N/A	N/A	Chevron USA Inc to TH Exploration II LLC & TH Exploration LLC: 43/95
10*26093	9-3-1.1	B	CONE JOYCE ET VIR	CHEVRON USA INC	1/8+	861	493	N/A	N/A	N/A	N/A	N/A	N/A	N/A	N/A	N/A	Chevron USA Inc to TH Exploration II LLC & TH Exploration LLC: 43/95
10*26094	9-3-1.1	B	CURRY MARK L	CHEVRON USA INC	1/8+	865	102	N/A	N/A	N/A	N/A	N/A	N/A	N/A	N/A	N/A	Chevron USA Inc to TH Exploration II LLC & TH Exploration LLC: 43/95
10*26095	9-3-1.1	B	MUNSON CHRISTINA C	CHEVRON USA INC	1/8+	865	107	N/A	N/A	N/A	N/A	N/A	N/A	N/A	N/A	N/A	Chevron USA Inc to TH Exploration II LLC & TH Exploration LLC: 43/95
10*26096	9-3-1.1	B	BIRSE DAVID L	CHEVRON USA INC	1/8+	865	173	N/A	N/A	N/A	N/A	N/A	N/A	N/A	N/A	N/A	Chevron USA Inc to TH Exploration II LLC & TH Exploration LLC: 43/95
10*26098	9-3-1.1	B	HENDER KIMBERLY	CHEVRON USA INC	1/8+	867	87	N/A	N/A	N/A	N/A	N/A	N/A	N/A	N/A	N/A	Chevron USA Inc to TH Exploration II LLC & TH Exploration LLC: 43/95

RECEIVED  
 Office of Oil and Gas  
 JUN 24 2019  
 WV Department of Environmental Protection

Lease ID	Parcel	Tags	Grantor, Lessor, Etc.	Grantee, Lessee, Etc.	Royalty	Deed Book/Page	Assignment	Assignment	Assignment	Assignment	Assignment	Assignment	Assignment	Assignment	Assignment	Assignment	
10*26099	9-3-1.1	B	TROWBRIDGE CAROL ET VIR	CHEVRON USA INC	1/8+	866 138	N/A	N/A	N/A	N/A	N/A	N/A	N/A	N/A	N/A	N/A	Chevron USA Inc to TH Exploration II LLC & TH Exploration LLC: 43/95
10*26100	9-3-1.1	B	MAUPIN JOSEPH ET UX	CHEVRON USA INC	1/8+	866 67	N/A	N/A	N/A	N/A	N/A	N/A	N/A	N/A	N/A	N/A	Chevron USA Inc to TH Exploration II LLC & TH Exploration LLC: 43/95
10*26120	9-3-1.1	B	YOCUM JAMES ET UX	CHEVRON USA INC	1/8+	884 635	N/A	N/A	N/A	N/A	N/A	N/A	N/A	N/A	N/A	N/A	Chevron USA Inc to TH Exploration II LLC & TH Exploration LLC: 43/95
10*26121	9-3-1.1	B	BRYNER BETTY	CHEVRON USA INC	1/8+	871 64	N/A	N/A	N/A	N/A	N/A	N/A	N/A	N/A	N/A	N/A	Chevron USA Inc to TH Exploration II LLC & TH Exploration LLC: 43/95
10*26236	9-3-1.1	B	QUIGLEY VICKI ET VIR SFX	CHEVRON USA INC	1/8+	884 50	N/A	N/A	N/A	N/A	N/A	N/A	N/A	N/A	N/A	N/A	Chevron USA Inc to TH Exploration II LLC & TH Exploration LLC: 43/95
10*26237	9-3-1.1	B	CAMPBELL FREDA L SFX	CHEVRON USA INC	1/8+	889 40	N/A	N/A	N/A	N/A	N/A	N/A	N/A	N/A	N/A	N/A	Chevron USA Inc to TH Exploration II LLC & TH Exploration LLC: 43/95
10*26238	9-3-1.1	B	MERCER MARSHA L SFX	CHEVRON USA INC	1/8+	883 639	N/A	N/A	N/A	N/A	N/A	N/A	N/A	N/A	N/A	N/A	Chevron USA Inc to TH Exploration II LLC & TH Exploration LLC: 43/95
10*26287	9-3-1.1	B	BLAKE IVAN R ET UX	CHEVRON USA INC	1/8+	888 542	N/A	N/A	N/A	N/A	N/A	N/A	N/A	N/A	N/A	N/A	Chevron USA Inc to TH Exploration II LLC & TH Exploration LLC: 43/95
10*26288	9-3-1.1	B	BLAKE REBECCA J	CHEVRON USA INC	1/8+	888 571	N/A	N/A	N/A	N/A	N/A	N/A	N/A	N/A	N/A	N/A	Chevron USA Inc to TH Exploration II LLC & TH Exploration LLC: 43/95
10*26289	9-3-1.1	B	FROMHART DUANETTA B	CHEVRON USA INC	1/8+	888 574	N/A	N/A	N/A	N/A	N/A	N/A	N/A	N/A	N/A	N/A	Chevron USA Inc to TH Exploration II LLC & TH Exploration LLC: 43/95
10*26290	9-3-1.1	B	BLAKE WANDA M	CHEVRON USA INC	1/8+	889 43	N/A	N/A	N/A	N/A	N/A	N/A	N/A	N/A	N/A	N/A	Chevron USA Inc to TH Exploration II LLC & TH Exploration LLC: 43/95
10*26291	9-3-1.1	B	MASON BARBARA A	CHEVRON USA INC	1/8+	901 125	N/A	N/A	N/A	N/A	N/A	N/A	N/A	N/A	N/A	N/A	Chevron USA Inc to TH Exploration II LLC & TH Exploration LLC: 43/95
10*26293	9-3-1.1	B	BLAKE JUDITH L	CHEVRON USA INC	1/8+	882 329	N/A	N/A	N/A	N/A	N/A	N/A	N/A	N/A	N/A	N/A	Chevron USA Inc to TH Exploration II LLC & TH Exploration LLC: 43/95
10*26295	9-3-1.1	B	CRIPP JAY C	CHEVRON USA INC	1/8+	882 433	N/A	N/A	N/A	N/A	N/A	N/A	N/A	N/A	N/A	N/A	Chevron USA Inc to TH Exploration II LLC & TH Exploration LLC: 43/95

Environmental Protection Department of  
 JUN 24 2019  
 RECEIVED  
 Office of Oil and Gas

4705902250

Lease ID	Parcel	Tags	Grantor, Lessor, Etc.	Grantee, Lessee, Etc.	Royalty	Deed Book/Page	Assignment	Assignment	Assignment	Assignment	Assignment	Assignment	Assignment	Assignment	Assignment	Assignment	
10*26294	9-3-1.1	B	GIEGER JOAN A	CHEVRON USA INC	1/8+	880 509	N/A	N/A	N/A	N/A	N/A	N/A	N/A	N/A	N/A	N/A	Chevron USA Inc to TH Exploration II LLC & TH Exploration LLC: 43/95
10*26295	9-3-1.1	B	WARVYCK ARTHUR ET AL	CHEVRON USA INC	1/8+	880 512	N/A	N/A	N/A	N/A	N/A	N/A	N/A	N/A	N/A	N/A	Chevron USA Inc to TH Exploration II LLC & TH Exploration LLC: 43/95
10*26296	9-3-1.1	B	CALDWELL CARL G	CHEVRON USA INC	1/8+	883 530	N/A	N/A	N/A	N/A	N/A	N/A	N/A	N/A	N/A	N/A	Chevron USA Inc to TH Exploration II LLC & TH Exploration LLC: 43/95
10*26297	9-3-1.1	B	MCKINNEY DIANA L	CHEVRON USA INC	1/8+	885 560	N/A	N/A	N/A	N/A	N/A	N/A	N/A	N/A	N/A	N/A	Chevron USA Inc to TH Exploration II LLC & TH Exploration LLC: 43/95
10*26298	9-3-1.1	B	HENDRICKSON JANE	CHEVRON USA INC	1/8+	886 429	N/A	N/A	N/A	N/A	N/A	N/A	N/A	N/A	N/A	N/A	Chevron USA Inc to TH Exploration II LLC & TH Exploration LLC: 43/95
10*26299	9-3-1.1	B	WILKINSON BETTY AIF D A M	CHEVRON USA INC	1/8+	886 432	N/A	N/A	N/A	N/A	N/A	N/A	N/A	N/A	N/A	N/A	Chevron USA Inc to TH Exploration II LLC & TH Exploration LLC: 43/95
10*26300	9-3-1.1	B	HENNEN JILL LORI	CHEVRON USA INC	1/8+	886 439	N/A	N/A	N/A	N/A	N/A	N/A	N/A	N/A	N/A	N/A	Chevron USA Inc to TH Exploration II LLC & TH Exploration LLC: 43/95
10*26304	9-3-1.1	B	CNX GAS COMPANY ET AL	CHEVRON USA INC	1/8+	888 521	N/A	N/A	N/A	N/A	N/A	N/A	N/A	N/A	N/A	N/A	Chevron USA Inc to TH Exploration II LLC & TH Exploration LLC: 43/95
10*26304	9-2-10.1	C	CNX GAS COMPANY ET AL	CHEVRON USA INC	1/8+	888 521	N/A	N/A	N/A	N/A	N/A	N/A	N/A	N/A	N/A	N/A	Chevron USA Inc to TH Exploration II LLC & TH Exploration LLC: 43/95
10*26001	9-2-10	D	FREDDIE C. WHITE AND VIOLET L. WHITE, HUSBAND AND WIFE	TRIENERGY, INC.	1/8+	655 555	TriEnergy Inc to AB Resources LLC: 19/623	AB Resources LLC to Chief Exploration & Development LLC: 666/40	TriEnergy Inc to TriEnergy Holdings LLC: 21/148	Chief & Radler 2000 LP to Enerplus Resources (USA) Corp: 685/643	Chief & Radler 2000 LP to Enerplus Resources (USA) Corp: 21/520	AB Resources LLC to Chief E&D LLC & Radler : 24/319	Chief E&D LLC, Chief O&G LLC, Radler 2000 LP & Enerlus to Chevron USA Inc: 25/1 & 25/105	AB Resources LLC to Chevron USA Inc: 756/397	TriEnergy Holdings LLC & TriEnergy Inc to Chevron USA Inc: 28/356		Chevron USA Inc to TH Exploration II LLC & TH Exploration LLC: 43/95
10*26001	9-5-10.1	E	FREDDIE C. WHITE AND VIOLET L. WHITE, HUSBAND AND WIFE	TRIENERGY, INC.	1/8+	655 555	TriEnergy Inc to AB Resources LLC: 19/623	AB Resources LLC to Chief Exploration & Development LLC: 666/40	TriEnergy Inc to TriEnergy Holdings LLC: 21/148	Chief & Radler 2000 LP to Enerplus Resources (USA) Corp: 685/643	Chief & Radler 2000 LP to Enerplus Resources (USA) Corp: 21/520	AB Resources LLC to Chief E&D LLC & Radler : 24/319	Chief E&D LLC, Chief O&G LLC, Radler 2000 LP & Enerlus to Chevron USA Inc: 25/1 & 25/105	AB Resources LLC to Chevron USA Inc: 756/397	TriEnergy Holdings LLC & TriEnergy Inc to Chevron USA Inc: 28/356		Chevron USA Inc to TH Exploration II LLC & TH Exploration LLC: 43/95
10*26001	9-5-10	F	FREDDIE C. WHITE AND VIOLET L. WHITE, HUSBAND AND WIFE	TRIENERGY, INC.	1/8+	655 555	TriEnergy Inc to AB Resources LLC: 19/623	AB Resources LLC to Chief Exploration & Development LLC: 666/40	TriEnergy Inc to TriEnergy Holdings LLC: 21/148	Chief & Radler 2000 LP to Enerplus Resources (USA) Corp: 685/643	Chief & Radler 2000 LP to Enerplus Resources (USA) Corp: 21/520	AB Resources LLC to Chief E&D LLC & Radler : 24/319	Chief E&D LLC, Chief O&G LLC, Radler 2000 LP & Enerlus to Chevron USA Inc: 25/1 & 25/105	AB Resources LLC to Chevron USA Inc: 756/397	TriEnergy Holdings LLC & TriEnergy Inc to Chevron USA Inc: 28/356		Chevron USA Inc to TH Exploration II LLC & TH Exploration LLC: 43/95
10*24424	9-5-11	G	THE GAYE A SKOEN REVOCABLE TRUST	TH EXPLORATION LLC	1/8+	1024 291	N/A	N/A	N/A	N/A	N/A	N/A	N/A	N/A	N/A	N/A	N/A
10*24578	9-5-11	H	FRANK E WHITMAN JR AND GAYLE WHITMAN	TH EXPLORATION LLC	1/8+	1026 241	N/A	N/A	N/A	N/A	N/A	N/A	N/A	N/A	N/A	N/A	N/A
10*24973	9-5-11	I	IVA BONAR	TH EXPLORATION LLC	1/8+	1028 577	N/A	N/A	N/A	N/A	N/A	N/A	N/A	N/A	N/A	N/A	N/A
10*26096			BONAR LAURA	CHEVRON USA INC	1/8+	865 198	N/A	N/A	N/A	N/A	N/A	N/A	N/A	N/A	N/A	N/A	Chevron USA Inc to TH Exploration II LLC & TH Exploration LLC: 43/95

Department of Environmental Protection  
 JUN 24 2019  
 RECEIVED  
 Bureau of Oil and Gas

4705402250

Lease ID	Parcel	Tags	Grantor, Lessor, Etc.	Grantee, Lessee, Etc.	Royalty	Deed Book/Page		Assignment	Assignment	Assignment	Assignment	Assignment	Assignment	Assignment	Assignment	Assignment	
10*26101	9-5-11	G	HADLEY BARBARA LOIS	CHEVRON USA INC	1/8+	868	21	N/A	N/A	N/A	N/A	N/A	N/A	N/A	N/A	N/A	Chevron USA Inc to TH Exploration II LLC & TH Exploration LLC: 43/95
10*26102	9-5-11	G	ORTOLL AMBER A	CHEVRON USA INC	1/8+	871	391	N/A	N/A	N/A	N/A	N/A	N/A	N/A	N/A	N/A	Chevron USA Inc to TH Exploration II LLC & TH Exploration LLC: 43/95
10*26103	9-5-11	G	BONAR ROBERT GLENN	CHEVRON USA INC	1/8+	868	92	N/A	N/A	N/A	N/A	N/A	N/A	N/A	N/A	N/A	Chevron USA Inc to TH Exploration II LLC & TH Exploration LLC: 43/95
10*26104	9-5-11	G	SCHILLING JAMES MCPHERSON	CHEVRON USA INC	1/8+	868	202	N/A	N/A	N/A	N/A	N/A	N/A	N/A	N/A	N/A	Chevron USA Inc to TH Exploration II LLC & TH Exploration LLC: 43/95
10*26105	9-5-11	G	FAUST LESTER D	CHEVRON USA INC	1/8+	870	560	N/A	N/A	N/A	N/A	N/A	N/A	N/A	N/A	N/A	Chevron USA Inc to TH Exploration II LLC & TH Exploration LLC: 43/95
10*26106	9-5-11	G	BOGATKO RICHARD C	CHEVRON USA INC	1/8+	870	557	N/A	N/A	N/A	N/A	N/A	N/A	N/A	N/A	N/A	Chevron USA Inc to TH Exploration II LLC & TH Exploration LLC: 43/95
10*26128	9-5-11	G	BRUNNER WILLIAM JR ET UX	CHEVRON USA INC	1/8+	888	30	N/A	N/A	N/A	N/A	N/A	N/A	N/A	N/A	N/A	Chevron USA Inc to TH Exploration II LLC & TH Exploration LLC: 43/95
10*26129	9-5-11	G	FAUST MARJORIE JARETTA	CHEVRON USA INC	1/8+	888	10	N/A	N/A	N/A	N/A	N/A	N/A	N/A	N/A	N/A	Chevron USA Inc to TH Exploration II LLC & TH Exploration LLC: 43/95
10*26167	9-5-11	G	DAY FRANK B	CHEVRON USA INC	1/8+	871	583	N/A	N/A	N/A	N/A	N/A	N/A	N/A	N/A	N/A	Chevron USA Inc to TH Exploration II LLC & TH Exploration LLC: 43/95
10*26201	9-5-11	G	MCWHORTER IDEN SCOTT	CHEVRON USA INC	1/8+	888	21	N/A	N/A	N/A	N/A	N/A	N/A	N/A	N/A	N/A	Chevron USA Inc to TH Exploration II LLC & TH Exploration LLC: 43/95
10*26202	9-5-11	G	MITCHELL LOTA ET VIR	CHEVRON USA INC	1/8+	888	27	N/A	N/A	N/A	N/A	N/A	N/A	N/A	N/A	N/A	Chevron USA Inc to TH Exploration II LLC & TH Exploration LLC: 43/95
10*26306	9-5-11	G	BONAR DAVID L	CHEVRON USA INC	1/8+	890	475	N/A	N/A	N/A	N/A	N/A	N/A	N/A	N/A	N/A	Chevron USA Inc to TH Exploration II LLC & TH Exploration LLC: 43/95
10*26308	9-5-11	G	SARNO HARRY ET UX	CHEVRON USA INC	1/8+	894	395	N/A	N/A	N/A	N/A	N/A	N/A	N/A	N/A	N/A	Chevron USA Inc to TH Exploration II LLC & TH Exploration LLC: 43/95
10*26309	9-5-11	G	ARMSTRONG STEVEN ALAN	CHEVRON USA INC	1/8+	891	69	N/A	N/A	N/A	N/A	N/A	N/A	N/A	N/A	N/A	Chevron USA Inc to TH Exploration II LLC & TH Exploration LLC: 43/95

ENVIRONMENTAL PROTECTION  
 DEPARTMENT OF  
 JUN 24 2019  
 RECEIVED  
 OFFICE OF OIL AND GAS

Lease ID	Parcel	Tags	Grantor, Lessor, Etc.	Grantee, Lessee, Etc.	Royalty	Deed Book/Page	Assignment	Assignment	Assignment	Assignment	Assignment	Assignment	Assignment	Assignment	Assignment	Assignment	
10*26310	9-5-11	G	FAIRBROTHER KATHERINE L	CHEVRON USA INC	1/8+	901 38	N/A	N/A	N/A	N/A	N/A	N/A	N/A	N/A	N/A	N/A	Chevron USA Inc to TH Exploration II LLC & TH Exploration LLC: 43/95
10*26313	9-5-11	G	DURINSKY JOSEPH	CHEVRON USA INC	1/8+	893 244	N/A	N/A	N/A	N/A	N/A	N/A	N/A	N/A	N/A	N/A	Chevron USA Inc to TH Exploration II LLC & TH Exploration LLC: 43/95
10*26314	9-5-11	G	KACHELE ROBIN	CHEVRON USA INC	1/8+	893 180	N/A	N/A	N/A	N/A	N/A	N/A	N/A	N/A	N/A	N/A	Chevron USA Inc to TH Exploration II LLC & TH Exploration LLC: 43/95
10*26337	9-5-11	G	SHIREY KATHLEEN SFX	CHEVRON USA INC	1/8+	901 134	N/A	N/A	N/A	N/A	N/A	N/A	N/A	N/A	N/A	N/A	Chevron USA Inc to TH Exploration II LLC & TH Exploration LLC: 43/95
10*26345	9-5-11	G	EVANS SHARON L SFX	CHEVRON USA INC	1/8+	915 597	N/A	N/A	N/A	N/A	N/A	N/A	N/A	N/A	N/A	N/A	Chevron USA Inc to TH Exploration II LLC & TH Exploration LLC: 43/95
10*26354	9-5-11	G	SCHMITT ALBERT JOHN	CHEVRON USA INC	1/8+	899 484	N/A	N/A	N/A	N/A	N/A	N/A	N/A	N/A	N/A	N/A	Chevron USA Inc to TH Exploration II LLC & TH Exploration LLC: 43/95
10*26355	9-5-11	G	MASSARO ANTHONY	CHEVRON USA INC	1/8+	899 452	N/A	N/A	N/A	N/A	N/A	N/A	N/A	N/A	N/A	N/A	Chevron USA Inc to TH Exploration II LLC & TH Exploration LLC: 43/95
10*26356	9-5-11	G	FERRANDINO MARLENE R	CHEVRON USA INC	1/8+	899 461	N/A	N/A	N/A	N/A	N/A	N/A	N/A	N/A	N/A	N/A	Chevron USA Inc to TH Exploration II LLC & TH Exploration LLC: 43/95
10*26357	9-5-11	G	PAPPA PHILIP J	CHEVRON USA INC	1/8+	899 458	N/A	N/A	N/A	N/A	N/A	N/A	N/A	N/A	N/A	N/A	Chevron USA Inc to TH Exploration II LLC & TH Exploration LLC: 43/95
10*26358	9-5-11	G	FELDMAN BARBARA	CHEVRON USA INC	1/8+	899 455	N/A	N/A	N/A	N/A	N/A	N/A	N/A	N/A	N/A	N/A	Chevron USA Inc to TH Exploration II LLC & TH Exploration LLC: 43/95
10*26359	9-5-11	G	DODARO DENISE R	CHEVRON USA INC	1/8+	900 49	N/A	N/A	N/A	N/A	N/A	N/A	N/A	N/A	N/A	N/A	Chevron USA Inc to TH Exploration II LLC & TH Exploration LLC: 43/95
10*26360	9-5-11	G	MAZZOLA LOUISE M	CHEVRON USA INC	1/8+	901 431	N/A	N/A	N/A	N/A	N/A	N/A	N/A	N/A	N/A	N/A	Chevron USA Inc to TH Exploration II LLC & TH Exploration LLC: 43/95
10*26361	9-5-11	G	PAPPA VICTORIA C	CHEVRON USA INC	1/8+	901 416	N/A	N/A	N/A	N/A	N/A	N/A	N/A	N/A	N/A	N/A	Chevron USA Inc to TH Exploration II LLC & TH Exploration LLC: 43/95
10*26362	9-5-11	G	PAPPA CATYME	CHEVRON USA INC	1/8+	905 119	N/A	N/A	N/A	N/A	N/A	N/A	N/A	N/A	N/A	N/A	Chevron USA Inc to TH Exploration II LLC & TH Exploration LLC: 43/95

RECEIVED  
 Office of Oil and Gas  
 JUN 24 2019  
 NY Department of Environmental Protection

Lease ID	Parcel	Tags	Grantor, Lessor, Etc.	Grantee, Lessee, Etc.	Royalty	Deed Book/Page	Assignment	Assignment	Assignment	Assignment	Assignment	Assignment	Assignment	Assignment	Assignment	Assignment	
10*26363	9-5-11	G	PAPPAS ROBYN	CHEVRON USA INC	1/8+	905 116	N/A	N/A	N/A	N/A	N/A	N/A	N/A	N/A	N/A	N/A	Chevron USA Inc to TH Exploration II LLC & TH Exploration LLC: 43/95
10*26367	9-5-11	G	IOVACCHINI ADREANNA	CHEVRON USA INC	1/8+	943 589	N/A	N/A	N/A	N/A	N/A	N/A	N/A	N/A	N/A	N/A	Chevron USA Inc to TH Exploration II LLC & TH Exploration LLC: 43/95
10*26806	9-5-11	G	JASON R FREID	TH EXPLORATION LLC	1/8+	1045 457	N/A	N/A	N/A	N/A	N/A	N/A	N/A	N/A	N/A	N/A	N/A
10*26001	9-5-11	G	FREDDIE C. WHITE AND VIOLET L. WHITE, HUSBAND AND WIFE	TRIENERGY, INC.	1/8+	655 555	TriEnergy Inc to AB Resources LLC: 19/623	AB Resources LLC to Chief Exploration & Development LLC: 666/40	TriEnergy Inc to TriEnergy Holdings LLC: 21/148	Chief & Radler 2000 LP to Enerplus Resources (USA) Corp: 685/643	Chief & Radler 2000 LP to Enerplus Resources (USA) Corp: 21/520	AB Resources LLC to Chief E&D LLC & Radler : 24/319	Chief E&D LLC, Chief O&G LLC, Radler 2000 LP & Enerplus to Chevron USA Inc: 25/1 & 25/105	AB Resources LLC to Chevron USA Inc: 756/397	TriEnergy Holdings LLC & TriEnergy Inc to Chevron USA Inc: 28/356		Chevron USA Inc to TH Exploration II LLC & TH Exploration LLC: 43/95
10*24424	9-5-11.3	H	THE FAYE A SKOJEN REVOCABLE TRUST	TH EXPLORATION LLC	1/8+	1024 291	N/A	N/A	N/A	N/A	N/A	N/A	N/A	N/A	N/A	N/A	N/A
10*24578	9-5-11.3	H	FRANK E WHITMAN JR AND GAYLE WHITMAN	TH EXPLORATION LLC	1/8+	1026 241	N/A	N/A	N/A	N/A	N/A	N/A	N/A	N/A	N/A	N/A	N/A
10*24973	9-5-11.3	H	IVA K BONAR	TH EXPLORATION LLC	1/8+	1028 577	N/A	N/A	N/A	N/A	N/A	N/A	N/A	N/A	N/A	N/A	N/A
10*26096	9-5-11.3	H	BONAR GRACE LAURA	CHEVRON USA INC	1/8+	865 198	N/A	N/A	N/A	N/A	N/A	N/A	N/A	N/A	N/A	N/A	Chevron USA Inc to TH Exploration II LLC & TH Exploration LLC: 43/95
10*26101	9-5-11.3	H	HADLEY BARBARA LOIS	CHEVRON USA INC	1/8+	868 21	N/A	N/A	N/A	N/A	N/A	N/A	N/A	N/A	N/A	N/A	Chevron USA Inc to TH Exploration II LLC & TH Exploration LLC: 43/95
10*26102	9-5-11.3	H	ORTOLL AMBER A	CHEVRON USA INC	1/8+	871 391	N/A	N/A	N/A	N/A	N/A	N/A	N/A	N/A	N/A	N/A	Chevron USA Inc to TH Exploration II LLC & TH Exploration LLC: 43/95
10*26103	9-5-11.3	H	BONAR ROBERT GLENN	CHEVRON USA INC	1/8+	868 92	N/A	N/A	N/A	N/A	N/A	N/A	N/A	N/A	N/A	N/A	Chevron USA Inc to TH Exploration II LLC & TH Exploration LLC: 43/95
10*26104	9-5-11.3	H	SCHILLING JAMES MCPHERSON	CHEVRON USA INC	1/8+	868 202	N/A	N/A	N/A	N/A	N/A	N/A	N/A	N/A	N/A	N/A	Chevron USA Inc to TH Exploration II LLC & TH Exploration LLC: 43/95
10*26105	9-5-11.3	H	FAUST LESTER D	CHEVRON USA INC	1/8+	870 560	N/A	N/A	N/A	N/A	N/A	N/A	N/A	N/A	N/A	N/A	Chevron USA Inc to TH Exploration II LLC & TH Exploration LLC: 43/95
10*26106	9-5-11.3	H	BOGATKO RICHARD C	CHEVRON USA INC	1/8+	870 557	N/A	N/A	N/A	N/A	N/A	N/A	N/A	N/A	N/A	N/A	Chevron USA Inc to TH Exploration II LLC & TH Exploration LLC: 43/95
10*26128	9-5-11.3	H	BRUNNER WILLIAM JR ET UX	CHEVRON USA INC	1/8+	888 30	N/A	N/A	N/A	N/A	N/A	N/A	N/A	N/A	N/A	N/A	Chevron USA Inc to TH Exploration II LLC & TH Exploration LLC: 43/95
10*26129	9-5-11.3	H	FAUST MAJORIE JARETTA	CHEVRON USA INC	1/8+	888 10	N/A	N/A	N/A	N/A	N/A	N/A	N/A	N/A	N/A	N/A	Chevron USA Inc to TH Exploration II LLC & TH Exploration LLC: 43/95
10*26167	9-5-11.3	H	DAY FRANK B	CHEVRON USA INC	1/8+	871 583	N/A	N/A	N/A	N/A	N/A	N/A	N/A	N/A	N/A	N/A	Chevron USA Inc to TH Exploration II LLC & TH Exploration LLC: 43/95

Environmental Protection Department of  
 JUN 24 2019  
 RECEIVED  
 Office of Oil and Gas

✓



Lease ID	Parcel	Tags	Grantor, Lessor, Etc.	Grantee, Lessee, Etc.	Royalty	Deed Book/Page	Assignment	Assignment	Assignment	Assignment	Assignment	Assignment	Assignment	Assignment	Assignment	Assignment	
10*26201	9-5-11.3	H	MCWHORTER IDEN SCOTT	CHEVRON USA INC	1/8+	888 21	N/A	N/A	N/A	N/A	N/A	N/A	N/A	N/A	N/A	N/A	Chevron USA Inc to TH Exploration II LLC & TH Exploration LLC: 43/95
10*26202	9-5-11.3	H	MITCHELL LOTA ET VIR	CHEVRON USA INC	1/8+	888 27	N/A	N/A	N/A	N/A	N/A	N/A	N/A	N/A	N/A	N/A	Chevron USA Inc to TH Exploration II LLC & TH Exploration LLC: 43/95
10*26306	9-5-11.3	H	BONAR DAVID L	CHEVRON USA INC	1/8+	890 475	N/A	N/A	N/A	N/A	N/A	N/A	N/A	N/A	N/A	N/A	Chevron USA Inc to TH Exploration II LLC & TH Exploration LLC: 43/95
10*26308	9-5-11.3	H	SALO HARRY ET UX	CHEVRON USA INC	1/8+	894 395	N/A	N/A	N/A	N/A	N/A	N/A	N/A	N/A	N/A	N/A	Chevron USA Inc to TH Exploration II LLC & TH Exploration LLC: 43/95
10*26309	9-5-11.3	H	ARMIGER STEVEN ALAN	CHEVRON USA INC	1/8+	891 69	N/A	N/A	N/A	N/A	N/A	N/A	N/A	N/A	N/A	N/A	Chevron USA Inc to TH Exploration II LLC & TH Exploration LLC: 43/95
10*26310	9-5-11.3	H	FAIRBROTHER KATHERINE L	CHEVRON USA INC	1/8+	901 38	N/A	N/A	N/A	N/A	N/A	N/A	N/A	N/A	N/A	N/A	Chevron USA Inc to TH Exploration II LLC & TH Exploration LLC: 43/95
10*26313	9-5-11.3	H	DURINSKY JOSEPH	CHEVRON USA INC	1/8+	893 244	N/A	N/A	N/A	N/A	N/A	N/A	N/A	N/A	N/A	N/A	Chevron USA Inc to TH Exploration II LLC & TH Exploration LLC: 43/95
10*26314	9-5-11.3	H	KACHELE ROBIN	CHEVRON USA INC	1/8+	893 180	N/A	N/A	N/A	N/A	N/A	N/A	N/A	N/A	N/A	N/A	Chevron USA Inc to TH Exploration II LLC & TH Exploration LLC: 43/95
10*26337	9-5-11.3	H	SHIREY KATHLEEN SFX	CHEVRON USA INC	1/8+	901 134	N/A	N/A	N/A	N/A	N/A	N/A	N/A	N/A	N/A	N/A	Chevron USA Inc to TH Exploration II LLC & TH Exploration LLC: 43/95
10*26345	9-5-11.3	H	EVANS SHARON L SFX	CHEVRON USA INC	1/8+	915 597	N/A	N/A	N/A	N/A	N/A	N/A	N/A	N/A	N/A	N/A	Chevron USA Inc to TH Exploration II LLC & TH Exploration LLC: 43/95
10*26354	9-5-11.3	H	SCHMITT ALBERT JOHN	CHEVRON USA INC	1/8+	899 484	N/A	N/A	N/A	N/A	N/A	N/A	N/A	N/A	N/A	N/A	Chevron USA Inc to TH Exploration II LLC & TH Exploration LLC: 43/95
10*26355	9-5-11.3	H	MASSARO ANTHONY	CHEVRON USA INC	1/8+	899 452	N/A	N/A	N/A	N/A	N/A	N/A	N/A	N/A	N/A	N/A	Chevron USA Inc to TH Exploration II LLC & TH Exploration LLC: 43/95
10*26356	9-5-11.3	H	FERRANDINO MARLENE R	CHEVRON USA INC	1/8+	899 461	N/A	N/A	N/A	N/A	N/A	N/A	N/A	N/A	N/A	N/A	Chevron USA Inc to TH Exploration II LLC & TH Exploration LLC: 43/95
10*26357	9-5-11.3	H	PAPPA PHILIP J	CHEVRON USA INC	1/8+	899 458	N/A	N/A	N/A	N/A	N/A	N/A	N/A	N/A	N/A	N/A	Chevron USA Inc to TH Exploration II LLC & TH Exploration LLC: 43/95

Environmental Protection  
 Department of  
 JUN 27 2018  
 Office of Oil and Gas

RECEIVED  
 Office of Oil and Gas

Lease ID	Parcel	Tags	Grantor, Lessor, Etc.	Grantee, Lessee, Etc.	Royalty	Deed Book/Page		Assignment	Assignment	Assignment	Assignment	Assignment	Assignment	Assignment	Assignment	Assignment	
10*26358	9-5-11.3	H	FELDMAN BARBARA	CHEVRON USA INC	1/8+	899	455	N/A	N/A	N/A	N/A	N/A	N/A	N/A	N/A	N/A	Chevron USA Inc to TH Exploration II LLC & TH Exploration LLC: 43/95
10*26359	9-5-11.3	H	DODARO DENISE R	CHEVRON USA INC	1/8+	900	49	N/A	N/A	N/A	N/A	N/A	N/A	N/A	N/A	N/A	Chevron USA Inc to TH Exploration II LLC & TH Exploration LLC: 43/95
10*26360	9-5-11.3	H	MAZZOLA LOUISE M	CHEVRON USA INC	1/8+	901	431	N/A	N/A	N/A	N/A	N/A	N/A	N/A	N/A	N/A	Chevron USA Inc to TH Exploration II LLC & TH Exploration LLC: 43/95
10*26361	9-5-11.3	H	PAPPA VICTORIA C	CHEVRON USA INC	1/8+	901	416	N/A	N/A	N/A	N/A	N/A	N/A	N/A	N/A	N/A	Chevron USA Inc to TH Exploration II LLC & TH Exploration LLC: 43/95
10*26362	9-5-11.3	H	PAPPAS JAYME	CHEVRON USA INC	1/8+	905	119	N/A	N/A	N/A	N/A	N/A	N/A	N/A	N/A	N/A	Chevron USA Inc to TH Exploration II LLC & TH Exploration LLC: 43/95
10*26363	9-5-11.3	H	PAPPAS ROBYN	CHEVRON USA INC	1/8+	905	116	N/A	N/A	N/A	N/A	N/A	N/A	N/A	N/A	N/A	Chevron USA Inc to TH Exploration II LLC & TH Exploration LLC: 43/95
10*26367	9-5-11.3	H	IOVACCHINI ADREANNA	CHEVRON USA INC	1/8+	943	589	N/A	N/A	N/A	N/A	N/A	N/A	N/A	N/A	N/A	Chevron USA Inc to TH Exploration II LLC & TH Exploration LLC: 43/95
10*26806	9-5-11.3	H	JASON R FREID	TH EXPLORATION LLC	1/8+	1045	457	N/A	N/A	N/A	N/A	N/A	N/A	N/A	N/A	N/A	N/A
10*26045	9-5-11.3	H	ROBERT E TOEPFER AND JANATH RUTH TOEPFER	CHEVRON USA INC	1/8+	884	631	N/A	N/A	N/A	N/A	N/A	N/A	N/A	N/A	N/A	Chevron USA Inc to TH Exploration II LLC & TH Exploration LLC: 43/95
10*24424	9-5-11.1	I	THE FAYE A SKOEN REVOCABLE TRUST	TH EXPLORATION LLC	1/8+	1024	291	N/A	N/A	N/A	N/A	N/A	N/A	N/A	N/A	N/A	N/A
10*24578	9-5-11.1	I	FRANK E WHITMAN JR AND GAYLE WHITMAN	TH EXPLORATION LLC	1/8+	1026	241	N/A	N/A	N/A	N/A	N/A	N/A	N/A	N/A	N/A	N/A
10*24973	9-5-11.1	I	IVA K BONAR	TH EXPLORATION LLC	1/8+	1028	577	N/A	N/A	N/A	N/A	N/A	N/A	N/A	N/A	N/A	N/A
10*26096	9-5-11.1	I	BONAR GRACE LAURA	CHEVRON USA INC	1/8+	865	198	N/A	N/A	N/A	N/A	N/A	N/A	N/A	N/A	N/A	Chevron USA Inc to TH Exploration II LLC & TH Exploration LLC: 43/95
10*26101	9-5-11.1	I	HADLEY BARBARA LOIS	CHEVRON USA INC	1/8+	868	21	N/A	N/A	N/A	N/A	N/A	N/A	N/A	N/A	N/A	Chevron USA Inc to TH Exploration II LLC & TH Exploration LLC: 43/95
10*26102	9-5-11.1	I	ORTOLL AMBER A	CHEVRON USA INC	1/8+	871	391	N/A	N/A	N/A	N/A	N/A	N/A	N/A	N/A	N/A	Chevron USA Inc to TH Exploration II LLC & TH Exploration LLC: 43/95
10*26103	9-5-11.1	I	BONAR ROBERT GLENN	CHEVRON USA INC	1/8+	868	92	N/A	N/A	N/A	N/A	N/A	N/A	N/A	N/A	N/A	Chevron USA Inc to TH Exploration II LLC & TH Exploration LLC: 43/95
10*26104	9-5-11.1	I	SCHILLING JAMES MCPHERSON	CHEVRON USA INC	1/8+	868	202	N/A	N/A	N/A	N/A	N/A	N/A	N/A	N/A	N/A	Chevron USA Inc to TH Exploration II LLC & TH Exploration LLC: 43/95

4705102250

Lease ID	Parcel	Tags	Grantor, Lessor, Etc.	Grantee, Lessee, Etc.	Royalty	Deed Book/Page	Assignment	Assignment	Assignment	Assignment	Assignment	Assignment	Assignment	Assignment	Assignment	Assignment	
10*26105	9-5-11.1	I	FAUST LESTER D	CHEVRON USA INC	1/8+	870 560	N/A	N/A	N/A	N/A	N/A	N/A	N/A	N/A	N/A	N/A	Chevron USA Inc to TH Exploration II LLC & TH Exploration LLC: 43/95
10*26106	9-5-11.1	I	BOGATKO RICHARD C	CHEVRON USA INC	1/8+	870 557	N/A	N/A	N/A	N/A	N/A	N/A	N/A	N/A	N/A	N/A	Chevron USA Inc to TH Exploration II LLC & TH Exploration LLC: 43/95
10*26128	9-5-11.1	I	BRUNNER WILLIAM JR ET UX	CHEVRON USA INC	1/8+	888 30	N/A	N/A	N/A	N/A	N/A	N/A	N/A	N/A	N/A	N/A	Chevron USA Inc to TH Exploration II LLC & TH Exploration LLC: 43/95
10*26129	9-5-11.1	I	FAUST MARJORIE JARETTA	CHEVRON USA INC	1/8+	888 10	N/A	N/A	N/A	N/A	N/A	N/A	N/A	N/A	N/A	N/A	Chevron USA Inc to TH Exploration II LLC & TH Exploration LLC: 43/95
10*26167	9-5-11.1	I	DAY FRANK B	CHEVRON USA INC	1/8+	871 583	N/A	N/A	N/A	N/A	N/A	N/A	N/A	N/A	N/A	N/A	Chevron USA Inc to TH Exploration II LLC & TH Exploration LLC: 43/95
10*26201	9-5-11.1	I	MCWHORTER IDEN SCOTT	CHEVRON USA INC	1/8+	888 21	N/A	N/A	N/A	N/A	N/A	N/A	N/A	N/A	N/A	N/A	Chevron USA Inc to TH Exploration II LLC & TH Exploration LLC: 43/95
10*26202	9-5-11.1	I	MITCHELL LOTA ET VIR	CHEVRON USA INC	1/8+	888 27	N/A	N/A	N/A	N/A	N/A	N/A	N/A	N/A	N/A	N/A	Chevron USA Inc to TH Exploration II LLC & TH Exploration LLC: 43/95
10*26306	9-5-11.1	I	BONAR DAVID L	CHEVRON USA INC	1/8+	890 475	N/A	N/A	N/A	N/A	N/A	N/A	N/A	N/A	N/A	N/A	Chevron USA Inc to TH Exploration II LLC & TH Exploration LLC: 43/95
10*26308	9-5-11.1	I	SALO HARRY ET UX	CHEVRON USA INC	1/8+	894 395	N/A	N/A	N/A	N/A	N/A	N/A	N/A	N/A	N/A	N/A	Chevron USA Inc to TH Exploration II LLC & TH Exploration LLC: 43/95
10*26309	9-5-11.1	I	ARMIGER STEVEN ALAN	CHEVRON USA INC	1/8+	891 69	N/A	N/A	N/A	N/A	N/A	N/A	N/A	N/A	N/A	N/A	Chevron USA Inc to TH Exploration II LLC & TH Exploration LLC: 43/95
10*26310	9-5-11.1	I	FAIRBROTHER KATHERINE L	CHEVRON USA INC	1/8+	901 38	N/A	N/A	N/A	N/A	N/A	N/A	N/A	N/A	N/A	N/A	Chevron USA Inc to TH Exploration II LLC & TH Exploration LLC: 43/95
10*26313	9-5-11.1	I	DURINSKY JOSEPH	CHEVRON USA INC	1/8+	893 244	N/A	N/A	N/A	N/A	N/A	N/A	N/A	N/A	N/A	N/A	Chevron USA Inc to TH Exploration II LLC & TH Exploration LLC: 43/95
10*26314	9-5-11.1	I	KARL ROBIN	CHEVRON USA INC	1/8+	893 180	N/A	N/A	N/A	N/A	N/A	N/A	N/A	N/A	N/A	N/A	Chevron USA Inc to TH Exploration II LLC & TH Exploration LLC: 43/95
10*26337	9-5-11.1	I	SHREY KATHLEEN SFX	CHEVRON USA INC	1/8+	901 134	N/A	N/A	N/A	N/A	N/A	N/A	N/A	N/A	N/A	N/A	Chevron USA Inc to TH Exploration II LLC & TH Exploration LLC: 43/95

RECEIVED  
 Office of Oil and Gas  
 JUN 24 2019  
 WV Department of Environmental Protection

Lease ID	Parcel	Tags	Grantor, Lessor, Etc.	Grantee, Lessee, Etc.	Royalty	Deed Book/Page	Assignment	Assignment	Assignment	Assignment	Assignment	Assignment	Assignment	Assignment	Assignment	Assignment	
10*26345	9-5-11.1	I	EVANS SHARON L SFX	CHEVRON USA INC	1/8+	915 597	N/A	N/A	N/A	N/A	N/A	N/A	N/A	N/A	N/A	N/A	Chevron USA Inc to TH Exploration II LLC & TH Exploration LLC: 43/95
10*26354	9-5-11.1	I	SCHMITT ALBERT JOHN	CHEVRON USA INC	1/8+	899 484	N/A	N/A	N/A	N/A	N/A	N/A	N/A	N/A	N/A	N/A	Chevron USA Inc to TH Exploration II LLC & TH Exploration LLC: 43/95
10*26355	9-5-11.1	I	MASSARO ANTHONY	CHEVRON USA INC	1/8+	899 452	N/A	N/A	N/A	N/A	N/A	N/A	N/A	N/A	N/A	N/A	Chevron USA Inc to TH Exploration II LLC & TH Exploration LLC: 43/95
10*26356	9-5-11.1	I	FERRANDINO MARLENE R	CHEVRON USA INC	1/8+	899 461	N/A	N/A	N/A	N/A	N/A	N/A	N/A	N/A	N/A	N/A	Chevron USA Inc to TH Exploration II LLC & TH Exploration LLC: 43/95
10*26357	9-5-11.1	I	PAPPA PHILIP J	CHEVRON USA INC	1/8+	899 458	N/A	N/A	N/A	N/A	N/A	N/A	N/A	N/A	N/A	N/A	Chevron USA Inc to TH Exploration II LLC & TH Exploration LLC: 43/95
10*26358	9-5-11.1	I	FELDMAN BARBARA	CHEVRON USA INC	1/8+	899 455	N/A	N/A	N/A	N/A	N/A	N/A	N/A	N/A	N/A	N/A	Chevron USA Inc to TH Exploration II LLC & TH Exploration LLC: 43/95
10*26359	9-5-11.1	I	DODARO DENISE R	CHEVRON USA INC	1/8+	900 49	N/A	N/A	N/A	N/A	N/A	N/A	N/A	N/A	N/A	N/A	Chevron USA Inc to TH Exploration II LLC & TH Exploration LLC: 43/95
10*26360	9-5-11.1	I	MAZZOLA LOUISE M	CHEVRON USA INC	1/8+	901 431	N/A	N/A	N/A	N/A	N/A	N/A	N/A	N/A	N/A	N/A	Chevron USA Inc to TH Exploration II LLC & TH Exploration LLC: 43/95
10*26361	9-5-11.1	I	PAPPA VICTORIA C	CHEVRON USA INC	1/8+	901 416	N/A	N/A	N/A	N/A	N/A	N/A	N/A	N/A	N/A	N/A	Chevron USA Inc to TH Exploration II LLC & TH Exploration LLC: 43/95
10*26362	9-5-11.1	I	PAPPAS JAYME	CHEVRON USA INC	1/8+	905 119	N/A	N/A	N/A	N/A	N/A	N/A	N/A	N/A	N/A	N/A	Chevron USA Inc to TH Exploration II LLC & TH Exploration LLC: 43/95
10*26363	9-5-11.1	I	PAPPAS ROBYN	CHEVRON USA INC	1/8+	905 116	N/A	N/A	N/A	N/A	N/A	N/A	N/A	N/A	N/A	N/A	Chevron USA Inc to TH Exploration II LLC & TH Exploration LLC: 43/95
10*26367	9-5-11.1	I	IOVACCHINI ADREANNA	CHEVRON USA INC	1/8+	943 589	N/A	N/A	N/A	N/A	N/A	N/A	N/A	N/A	N/A	N/A	Chevron USA Inc to TH Exploration II LLC & TH Exploration LLC: 43/95
10*26806	9-5-11.1	I	JASON R FREID	TH EXPLORATION LLC	1/8+	1045 457	N/A	N/A	N/A	N/A	N/A	N/A	N/A	N/A	N/A	N/A	N/A
10*26045	9-5-11.1	I	ROBERT TOEPFER AND JANATH RUTH TOEPFER	CHEVRON USA INC	1/8+	884 631	N/A	N/A	N/A	N/A	N/A	N/A	N/A	N/A	N/A	N/A	Chevron USA Inc to TH Exploration II LLC & TH Exploration LLC: 43/95
10*26003	9-7-8	J	ROBERT HENDERSON ET AL	AB RESOURCES LLC	1/8+	697 215	N/A	N/A	N/A	N/A	N/A	AB Resources LLC & NPAR LLC to Chief Exploration & Development LLC & Radler 2000 LP: 24/490	Chief E&D LLC, Chief O&G LLC, Radler 2000 LP & Enerplus Resources (USA) Corp to Chevron USA Inc: 25/1 & 25/105	AB Resources LLC to NPAR LLC: 25/484	NPAR LLC to Chevron USA Inc: 756/332	AB Resources LLC to Chevron USA Inc: 756/397	Chevron USA Inc to TH Exploration II LLC & TH Exploration LLC: 43/95

W/V Department of Environmental Protection  
 JUN 24 2019  
 RECEIVED  
 Office of Oil and Gas

✓

Lease ID	Parcel	Tags	Grantor, Lessor, Etc.	Grantee, Lessee, Etc.	Royalty	Deed Book/Page		Assignment	Assignment	Assignment	Assignment	Assignment	Assignment	Assignment	Assignment	
10*26005	9-8-12.1	K	GEORGE AND SHIRLEY KOONTZ, HIS WIFE	NPAR, LLC	1/8+	698	346	N/A	N/A	N/A	N/A	N/A	N/A	N/A	AB Resources LLC & NPAR LLC to Chief Exploration & Deveopment LLC & Radler 2000 LP: 24/490 Chief E&D LLC, Chief O&G LLC, Radler 2000 LP & Enerplus Resources (USA) Corp to Chevron: 25/1 & 25/105 NPAR LLC to Chevron USA Inc: 756/332	Chevron USA Inc to TH Exploration II LLC & TH Exploration LLC: 43/95
10*26005	9-8-12	L	GEORGE AND SHIRLEY KOONTZ, HIS WIFE	NPAR, LLC	1/8+	698	346	N/A	N/A	N/A	N/A	N/A	N/A	N/A	AB Resources LLC & NPAR LLC to Chief Exploration & Deveopment LLC & Radler 2000 LP: 24/490 Chief E&D LLC, Chief O&G LLC, Radler 2000 LP & Enerplus Resources (USA) Corp to Chevron: 25/1 & 25/105 NPAR LLC to Chevron USA Inc: 756/332	Chevron USA Inc to TH Exploration II LLC & TH Exploration LLC: 43/95

RECEIVED  
 Office of Oil and Gas  
 JUN 24 2019  
 New York Department of Environmental Protection

STATE OF WEST VIRGINIA           §  
  §  
COUNTY OF MARSHALL           §

**ASSIGNMENT AND BILL OF SALE**

This ASSIGNMENT AND BILL OF SALE (this "Assignment") dated as of February 7, 2019 (the "Signing Date"), but effective from and after 7:00 a.m., Eastern Standard Time on February 1, 2019 (the "Effective Date"), is made by Chevron U.S.A. Inc., a Pennsylvania corporation, with an address at 700 Cherrington Parkway, Coraopolis, PA 15108 ("Chevron" or "Assignor") to TH Exploration II, LLC and TH Exploration, LLC, Texas limited liability companies, with an address at 1320 S. University Drive, Suite 500, Fort Worth, TX 76107 (collectively "Assignee") and is accepted by Assignee upon the following terms and conditions.

**RECITALS**

- A. Assignor desires to sell, convey, transfer, assign and deliver to Assignee Assignor's Crawford 1 well and certain related assets, including certain leasehold interests, located in Marshall County, West Virginia.
- B. Through an Acreage Trade Agreement to be executed contemporaneously with this Assignment, Assignor desires to transfer, convey and assign to Assignee certain of Assignor's oil and gas leasehold interests located in Marshall County, West Virginia in exchange for the transfer, conveyance and assignment to Assignor by Assignee certain of Assignee's oil and gas leasehold interests located in Marshall County, West Virginia.
- C. In consideration of the mutual promises set out in this Assignment, including execution of the Acreage Trade Agreement, and other good and valuable consideration, the receipt and sufficiency of which is hereby acknowledged, the Parties agree to be bound by the terms of this Assignment.

**1. DEFINITIONS**

1.1 **Definitions.** As used in this Assignment, these words and expressions have the following meanings:

"Acreage Trade Agreement" means that certain Acreage Trade Agreement by and between Chevron U.S.A. Inc. and TH Exploration, LLC with an Effective Date of February 1, 2019 to be contemporaneously executed with this Assignment.

"Act" has the meaning given to such term in Section 9.1(C).

"Affiliate" means any legal entity which controls, is controlled by, or is under common control with, another legal entity. An entity is deemed to "control" another if it owns directly or indirectly at least fifty percent of either of the following: (A) the shares entitled to vote at a general election of directors of such

RECEIVED  
Office of Oil and Gas

JUN 24 2019

WV Department of  
Environmental Protection



June 21, 2019

WV Department of Environmental Protection  
Office of Oil & Gas  
601 57<sup>th</sup> Street, SE  
Charleston, WV 25304  
Attention: Laura Adkins

RE: Hudson S-3HM

Subject: Marshall County Route 62 Road Crossing Letter

Dear Laura:

Tug Hill Operating, LLC (THO) hereby submits this letter as confirmation that THO has obtained the right to drill, extract and produce the minerals under Marshall County Route 62 in the area reflected on the Hudson S-3HM well plat. THO has conducted a full title search in the relevant Court House to confirm its ownership under said County Routes and is not currently aware of any recorded document that would suggest an ownership other than THO.

If your office has any questions or concerns regarding the contents of this letter, please do not hesitate to contact me directly at 304-376-0111, or by email at [amiller@tug-hilop.com](mailto:amiller@tug-hilop.com).

Sincerely,

Amy Miller  
Permit Specialist – Appalachia Region  
Cell 304-376-0111  
Email: [amiller@tug-hilop.com](mailto:amiller@tug-hilop.com)

RECEIVED  
Office of Oil and Gas

JUN 24 2019

WV Department of  
Environmental Protection

STATE OF WEST VIRGINIA  
DEPARTMENT OF ENVIRONMENTAL PROTECTION, OFFICE OF OIL AND GAS  
NOTICE CERTIFICATION

Date of Notice Certification: 06/21/2019

API No. 47-051

Operator's Well No. Hudson S-3HM

Well Pad Name: Hudson

**Notice has been given:**

Pursuant to the provisions in West Virginia Code § 22-6A, the Operator has provided the required parties with the Notice Forms listed below for the tract of land as follows:

State:	<u>West Virginia</u>	UTM NAD 83	Easting:	<u>4,408,810.55</u>
County:	<u>Marshall</u>		Northing:	<u>528,007.72</u>
District:	<u>Meade</u>	Public Road Access:	<u>Robert's Ridge Road (CR 21)</u>	
Quadrangle:	<u>Glen Easton 7.5'</u>	Generally used farm name:	<u>CNX Land, LLC</u>	
Watershed:	<u>Grave Creek (HUC: 10)</u>			

Pursuant to West Virginia Code § 22-6A-7(b), every permit application filed under this section shall be on a form as may be prescribed by the secretary, shall be verified and shall contain the following information: (14) A certification from the operator that (i) it has provided the owners of the surface described in subdivisions (1), (2) and (4), subsection (b), section ten of this article, the information required by subsections (b) and (c), section sixteen of this article; (ii) that the requirement was deemed satisfied as a result of giving the surface owner notice of entry to survey pursuant to subsection (a), section ten of this article six-a; or (iii) the notice requirements of subsection (b), section sixteen of this article were waived in writing by the surface owner; and Pursuant to West Virginia Code § 22-6A-11(b), the applicant shall tender proof of and certify to the secretary that the notice requirements of section ten of this article have been completed by the applicant.

<p>Pursuant to West Virginia Code § 22-6A, the Operator has attached proof to this Notice Certification that the Operator has properly served the required parties with the following:</p> <p>*PLEASE CHECK ALL THAT APPLY</p> <p><input type="checkbox"/> 1. NOTICE OF SEISMIC ACTIVITY or <input checked="" type="checkbox"/> NOTICE NOT REQUIRED BECAUSE NO SEISMIC ACTIVITY WAS CONDUCTED</p> <p><input checked="" type="checkbox"/> 2. NOTICE OF ENTRY FOR PLAT SURVEY or <input type="checkbox"/> NO PLAT SURVEY WAS CONDUCTED</p> <p><input type="checkbox"/> 3. NOTICE OF INTENT TO DRILL or <input checked="" type="checkbox"/> NOTICE NOT REQUIRED BECAUSE NOTICE OF ENTRY FOR PLAT SURVEY WAS CONDUCTED or</p> <p style="padding-left: 40px;"><input type="checkbox"/> WRITTEN WAIVER BY SURFACE OWNER (PLEASE ATTACH)</p> <p><input checked="" type="checkbox"/> 4. NOTICE OF PLANNED OPERATION</p> <p><input checked="" type="checkbox"/> 5. PUBLIC NOTICE</p> <p><input checked="" type="checkbox"/> 6. NOTICE OF APPLICATION</p>	<p><b>OOG OFFICE USE ONLY</b></p> <p><input type="checkbox"/> RECEIVED/ NOT REQUIRED</p> <p><input type="checkbox"/> RECEIVED</p> <p><input type="checkbox"/> RECEIVED/ NOT REQUIRED</p> <p><input type="checkbox"/> RECEIVED</p> <p><input type="checkbox"/> RECEIVED</p> <p><input type="checkbox"/> RECEIVED</p>
---	---

**Required Attachments:**

The Operator shall attach to this Notice Certification Form all Notice Forms and Certifications of Notice that have been provided to the required parties and/or any associated written waivers. For the Public Notice, the operator shall attach a copy of the Class II Legal Advertisement with publication date verification or the associated Affidavit of Publication. The attached Notice Forms and Certifications of Notice shall serve as proof that the required parties have been noticed as required under West Virginia Code § 22-6A. Pursuant to West Virginia Code § 22-6A-11(b), the Certification of Notice to the person may be made by affidavit of personal service, the return receipt card or other postal receipt for certified mailing.

RECEIVED  
Office of Oil and Gas  
JUN 24 2019  
Department of  
Environmental Protection



WW-6AC  
(1/12)

**Certification of Notice is hereby given:**

THEREFORE, I Amy L. Miller, have read and understand the notice requirements within West Virginia Code § 22-6A. I certify that as required under West Virginia Code § 22-6A, I have served the attached copies of the Notice Forms, identified above, to the required parties through personal service, by registered mail or by any method of delivery that requires a receipt or signature confirmation. I certify under penalty of law that I have personally examined and am familiar with the information submitted in this Notice Certification and all attachments, and that based on my inquiry of those individuals immediately responsible for obtaining the information, I believe that the information is true, accurate and complete. I am aware that there are significant penalties for submitting false information, including the possibility of fine and imprisonment.

Well Operator:	<u>Tug Hill Operating, LLC</u>	Address:	<u>380 Southpointe Boulevard, Plaza II, Suite 200</u>
By:	<u>Amy L. Miller <i>[Signature]</i></u>		<u>Canonsburg, PA 15317</u>
Its:	<u>Permitting Specialist - Appalachia Region</u>	Facsimile:	<u>724-338-2030</u>
Telephone:	<u>724-749-8388</u>	Email:	<u>amiller@lug-hilltop.com</u>

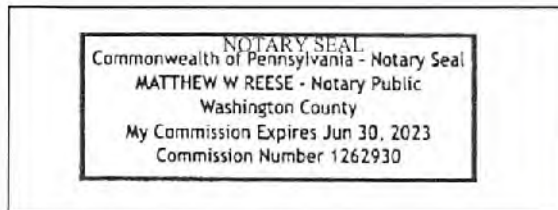

Subscribed and sworn before me this 21 day of June 2019.

*[Signature]* Notary Public

My Commission Expires 6-30-2023

**Oil and Gas Privacy Notice:**

The Office of Oil and Gas processes your personal information, such as name, address and telephone number, as part of our regulatory duties. Your personal information may be disclosed to other State agencies or third parties in the normal course of business or as needed to comply with statutory or regulatory requirements, including Freedom of Information Act requests. Our office will appropriately secure your personal information. If you have any questions about our use or your personal information, please contact DEP's Chief Privacy Officer at [depprivacyofficer@wv.gov](mailto:depprivacyofficer@wv.gov).

RECEIVED  
Office of Oil and Gas

JUN 24 2019

WV Department of  
Environmental Protection

WW-6A  
(9-13)

API NO. 47- 051 -  
OPERATOR WELL NO. Hudson S-3HM  
Well Pad Name: Hudson

STATE OF WEST VIRGINIA  
DEPARTMENT OF ENVIRONMENTAL PROTECTION, OFFICE OF OIL AND GAS  
NOTICE OF APPLICATION

Notice Time Requirement: notice shall be provided no later than the filing date of permit application.

Date of Notice: 6/21/2019 Date Permit Application Filed: 6/21/2019

Notice of:

- PERMIT FOR ANY WELL WORK
- CERTIFICATE OF APPROVAL FOR THE CONSTRUCTION OF AN IMPOUNDMENT OR PIT

Delivery method pursuant to West Virginia Code § 22-6A-10(b)

- PERSONAL SERVICE
- REGISTERED MAIL
- METHOD OF DELIVERY THAT REQUIRES A RECEIPT OR SIGNATURE CONFIRMATION

Pursuant to W. Va. Code § 22-6A-10(b) no later than the filing date of the application, the applicant for a permit for any well work or for a certificate of approval for the construction of an impoundment or pit as required by this article shall deliver, by personal service or by registered mail or by any method of delivery that requires a receipt or signature confirmation, copies of the application, the erosion and sediment control plan required by section seven of this article, and the well plat to each of the following persons: (1) The owners of record of the surface of the tract on which the well is or is proposed to be located; (2) The owners of record of the surface tract or tracts overlying the oil and gas leasehold being developed by the proposed well work, if the surface tract is to be used for roads or other land disturbance as described in the erosion and sediment control plan submitted pursuant to subsection (c), section seven of this article; (3) The coal owner, operator or lessee, in the event the tract of land on which the well proposed to be drilled is located [sic] is known to be underlain by one or more coal seams; (4) The owners of record of the surface tract or tracts overlying the oil and gas leasehold being developed by the proposed well work, if the surface tract is to be used for the placement, construction, enlargement, alteration, repair, removal or abandonment of any impoundment or pit as described in section nine of this article; (5) Any surface owner or water purveyor who is known to the applicant to have a water well, spring or water supply source located within one thousand five hundred feet of the center of the well pad which is used to provide water for consumption by humans or domestic animals; and (6) The operator of any natural gas storage field within which the proposed well work activity is to take place. (c)(1) If more than three tenants in common or other co-owners of interests described in subsection (b) of this section hold interests in the lands, the applicant may serve the documents required upon the person described in the records of the sheriff required to be maintained pursuant to section eight, article one, chapter eleven-a of this code. (2) Notwithstanding any provision of this article to the contrary, notice to a lien holder is not notice to a landowner, unless the lien holder is the landowner. W. Va. Code R. § 35-8-5.7.a requires, in part, that the operator shall also provide the Well Site Safety Plan ("WSSP") to the surface owner and any water purveyor or surface owner subject to notice and water testing as provided in section 15 of this rule.

Application Notice  WSSP Notice  E&S Plan Notice  Well Plat Notice is hereby provided to:

SURFACE OWNER(s)  
Name: CNX Land Resources, LLC Attn: Casey Saunders (Well Pad)  
Address: 1000 Consol Energy Drive  
Canonsburg, PA 15317  
Name: \_\_\_\_\_  
Address: \_\_\_\_\_

COAL OWNER OR LESSEE  
Name: Consolidation Coal Company  
Address: 1000 Consol Energy Drive  
Canonsburg, PA 15317

COAL OPERATOR  
Name: Murray American Energy, Inc. Attn: Mason Smith  
Address: 46226 National Road  
St. Clairsville, OH 43905

SURFACE OWNER(s) (Road and/or Other Disturbance)  
Name: Robert L. and Melinda J. White (Access Road)  
Address: 129 Freddeles Lane  
Glen Easton, WV 26039  
Name: \_\_\_\_\_  
Address: \_\_\_\_\_

SURFACE OWNER OF WATER WELL AND/OR WATER PURVEYOR(s)  
Name: \*See attached list  
Address: \_\_\_\_\_

SURFACE OWNER(s) (Impoundments or Pits)  
Name: \_\_\_\_\_  
Address: \_\_\_\_\_

OPERATOR OF ANY NATURAL GAS STORAGE FIELD  
Name: \_\_\_\_\_  
Address: \_\_\_\_\_

RECEIVED  
Office of Oil and Gas  
JUN 24 2019  
WV Department of  
Environmental Protection

\*Please attach additional forms if necessary

WW-6A  
(8-13)

API NO. 47-051  
OPERATOR WELL NO. Hudson S-3HM  
Well Pad Name: Hudson

**Notice is hereby given:**

Pursuant to West Virginia Code § 22-6A-10(b), notice is hereby given that the undersigned well operator has applied for a permit for well work or for a certificate of approval for the construction of an impoundment or pit.

**This Notice Shall Include:**

Pursuant to W. Va. Code § 22-6A-10(b), this notice shall include: (1) copies of the application; (2) the erosion and sediment control plan required by section seven of this article; and (3) the well plat.

Pursuant to W. Va. Code § 22-6A-10(f), this notice shall include: (1) a statement of the time limits for filing written comments; (2) who may file written comments; (3) the name and address of the secretary for the purpose of filing the comments and obtaining additional information; and (4) a statement that the persons may request, at the time of submitting written comments, notice of the permit decision and a list of persons qualified to test water.

Pursuant to W. Va. Code R. § 35-8-5.7.a, the operator shall provide the Well Site Safety Plan to the surface owner and any water purveyor or surface owner subject to notice and water testing as provided in section 15 of this rule.

Pursuant to W. Va. Code R. § 35-8-15.2.c, this notice shall: (1) contain a statement of the surface owner's and water purveyor's right to request sampling and analysis; (2) advise the surface owner and water purveyor of the rebuttable presumption for contamination or deprivation of a fresh water source or supply; advise the surface owner and water purveyor that refusal to allow the operator to conduct a pre-drilling water well test constitutes a method to rebut the presumption of liability; (3) advise the surface owner and water purveyor of his or her independent right to sample and analyze any water supply at his or her own expense; advise the surface owner and water purveyor whether or not the operator will utilize an independent laboratory to analyze any sample; and (4) advise the surface owner and or water purveyor that he or she can obtain from the Chief a list of water testing laboratories in the subject area capable of and qualified to test water supplies in accordance with standard acceptable methods.

Additional information related to horizontal drilling may be obtained from the Secretary, at the WV Department of Environmental Protection headquarters, located at 601 57<sup>th</sup> Street, SE, Charleston, WV 25304 (304-926-0450) or by visiting [www.dep.wv.gov/oil-and-gas/pages/default.aspx](http://www.dep.wv.gov/oil-and-gas/pages/default.aspx).

**Well Location Restrictions**

Pursuant to W. Va. Code § 22-6A-12, Wells may not be drilled within two hundred fifty feet measured horizontally from any existing water well or developed spring used for human or domestic animal consumption. The center of well pads may not be located within six hundred twenty-five feet of an occupied dwelling structure, or a building two thousand five hundred square feet or larger used to house or shelter dairy cattle or poultry husbandry. This limitation is applicable to those wells, developed springs, dwellings or agricultural buildings that existed on the date a notice to the surface owner of planned entry for surveying or staking as provided in section ten of this article or a notice of intent to drill a horizontal well as provided in subsection (b), section sixteen of this article was provided, whichever occurs first, and to any dwelling under construction prior to that date. This limitation may be waived by written consent of the surface owner transmitted to the department and recorded in the real property records maintained by the clerk of the county commission for the county in which such property is located. Furthermore, the well operator may be granted a variance by the secretary from these distance restrictions upon submission of a plan which identifies the sufficient measures, facilities or practices to be employed during well site construction, drilling and operations. The variance, if granted, shall include terms and conditions the department requires to ensure the safety and protection of affected persons and property. The terms and conditions may include insurance, bonding and indemnification, as well as technical requirements. (b) No well pad may be prepared or well drilled within one hundred feet measured horizontally from any perennial stream, natural or artificial lake, pond or reservoir, or a wetland, or within three hundred feet of a naturally reproducing trout stream. No well pad may be located within one thousand feet of a surface or ground water intake of a public water supply. The distance from the public water supply as identified by the department shall be measured as follows: (1) For a surface water intake on a lake or reservoir, the distance shall be measured from the boundary of the lake or reservoir. (2) For a surface water intake on a flowing stream, the distance shall be measured from a semicircular radius extending upstream of the surface water intake. (3) For a groundwater source, the distance shall be measured from the wellhead or spring. The department may, in its discretion, waive these distance restrictions upon submission of a plan identifying sufficient measures, facilities or practices to be employed during well site construction, drilling and operations to protect the waters of the state. A waiver, if granted, shall impose any permit conditions as the secretary considers necessary. (c) Notwithstanding the foregoing provisions of this section, nothing contained in this section prevents an operator from conducting the activities permitted or authorized by a Clean Water Act Section 404 permit or other approval from the United States Army Corps of Engineers within any waters of the state or within the restricted areas referenced in this section. (d) The well location restrictions set forth in this section shall not apply to any well on a multiple well pad if at least one of the wells was permitted prior to the effective date of this article. (e) The secretary shall, by December 31, 2012, report to the Legislature on the noise, light, dust and volatile organic compounds generated by the drilling of horizontal wells as they relate to the well location restrictions regarding occupied dwelling structures pursuant to this section. Upon a finding, if any, by the secretary that the well location restrictions regarding occupied dwelling structures are inadequate or otherwise require alteration to address the items

RECEIVED  
Office of Oil and Gas  
WV Department of Environmental Protection

WW-6A  
(8-13)

API NO. 47- 051 - \_\_\_\_\_  
OPERATOR WELL NO. Hudson S-3HM  
Well Pad Name: Hudson

examined in the study required by this subsection, the secretary shall have the authority to propose for promulgation legislative rules establishing guidelines and procedures regarding reasonable levels of noise, light, dust and volatile organic compounds relating to drilling horizontal wells, including reasonable means of mitigating such factors, if necessary.

**Water Well Testing:**

Pursuant to West Virginia Code § 22-6A-10(d), notification shall be made, with respect to surface landowners identified in subsection (b) or water purveyors identified in subdivision (5), subsection (b) of this section, of the opportunity for testing their water well. The operator shall provide an analysis to such surface landowner or water purveyor at their request.

**Water Testing Laboratories:**

Pursuant to West Virginia Code § 22-6A-10(i), persons entitled to notice pursuant to subsection (b) of this section may contact the department to ascertain the names and locations of water testing laboratories in the subject area capable and qualified to test water supplies in accordance with standard accepted methods. In compiling that list of names the department shall consult with the state Bureau for Public Health and local health departments. A surface owner and water purveyor has an independent right to sample and analyze any water supply at his or her own expense. The laboratory utilized by the operator shall be approved by the agency as being certified and capable of performing sample analyses in accordance with this section.

**Rebuttable Presumption for Contamination or Deprivation of a Fresh Water Source or Supply:**

W. Va. Code § 22-6A-18 requires that (b) unless rebutted by one of the defenses established in subsection (c) of this section, in any action for contamination or deprivation of a fresh water source or supply within one thousand five hundred feet of the center of the well pad for horizontal well, there is a rebuttable presumption that the drilling and the oil or gas well or either was the proximate cause of the contamination or deprivation of the fresh water source or supply. (c) In order to rebut the presumption of liability established in subsection (b) of this section, the operator must prove by a preponderance of the evidence one of the following defenses: (1) The pollution existed prior to the drilling or alteration activity as determined by a predrilling or prealteration water well test. (2) The landowner or water purveyor refused to allow the operator access to the property to conduct a predrilling or prealteration water well test. (3) The water supply is not within one thousand five hundred feet of the well. (4) The pollution occurred more than six months after completion of drilling or alteration activities. (5) The pollution occurred as the result of some cause other than the drilling or alteration activity. (d) Any operator electing to preserve its defenses under subdivision (1), subsection (c) of this section shall retain the services of an independent certified laboratory to conduct the predrilling or prealteration water well test. A copy of the results of the test shall be submitted to the department and the surface owner or water purveyor in a manner prescribed by the secretary. (e) Any operator shall replace the water supply of an owner of interest in real property who obtains all or part of that owner's supply of water for domestic, agricultural, industrial or other legitimate use from an underground or surface source with a comparable water supply where the secretary determines that the water supply has been affected by contamination, diminution or interruption proximately caused by the oil or gas operation, unless waived in writing by that owner. (f) The secretary may order the operator conducting the oil or gas operation to: (1) Provide an emergency drinking water supply within twenty-four hours; (2) Provide temporary water supply within seventy-two hours; (3) Within thirty days begin activities to establish a permanent water supply or submit a proposal to the secretary outlining the measures and timetables to be used in establishing a permanent supply. The total time in providing a permanent water supply may not exceed two years. If the operator demonstrates that providing a permanent replacement water supply cannot be completed within two years, the secretary may extend the time frame on case-by-case basis; and (4) Pay all reasonable costs incurred by the real property owner in securing a water supply. (g) A person as described in subsection (b) of this section aggrieved under the provisions of subsections (b), (e) or (f) of this section may seek relief in court... (i) Notwithstanding the denial of the operator of responsibility for the damage to the real property owner's water supply or the status of any appeal on determination of liability for the damage to the real property owner's water supply, the operator may not discontinue providing the required water service until authorized to do so by the secretary or a court of competent jurisdiction.

**Written Comment:**

Pursuant to West Virginia Code § 22-6A-11(a), all persons described in subsection (b), section ten of this article may file written comments with the secretary as to the location or construction of the applicant's proposed well work within thirty days after the application is filed with the secretary. All persons described in West Virginia Code § 22-6A-10(b) may file written comments as to the location or construction of the applicant's proposed well work to the Secretary at:

Chief, Office of Oil and Gas  
Department of Environmental Protection  
601 57<sup>th</sup> St. SE  
Charleston, WV 25304  
(304) 926-0450

RECEIVED  
Office of Oil and Gas

JUN 24 2019

Such persons may request, at the time of submitting written comments, notice of the permit decision and a list of persons qualified to test water. **NOTE: YOU ARE NOT REQUIRED TO FILE ANY COMMENT.**

WV Department of  
Environmental Protection

WW-6A  
(8-13)

API NO. 47-051 - \_\_\_\_\_  
OPERATOR WELL NO. Hudson S 3HM  
Well Pad Name: Hudson

### **Time Limits and Methods for Filing Comments.**

The law requires these materials to be served on or before the date the operator files its Application. You have **THIRTY (30) DAYS** after the filing date to file your comments. Comments must be filed in person or received in the mail by the Chief's office by the time stated above. You may call the Chief's office to be sure of the date. Check with your postmaster to ensure adequate delivery time or to arrange special expedited handling. If you have been contacted by the well operator and you have signed a "voluntary statement of no objection" to the planned work described in these materials, then the permit may be issued at any time.

Pursuant to West Virginia Code § 22-6A-11(c)(2), Any objections of the affected coal operators and coal seam owners and lessees shall be addressed through the processes and procedures that exist under sections fifteen, seventeen and forty, article six of this chapter, as applicable and as incorporated into this article by section five of this article. The written comments filed by the parties entitled to notice under subdivisions (1), (2), (4), (5) and (6), subsection (b), section ten of this article shall be considered by the secretary in the permit issuance process, but the parties are not entitled to participate in the processes and proceedings that exist under sections fifteen, seventeen or forty, article six of this chapter, as applicable and as incorporated into this article by section five of this article.

### **Comment Requirements**

Your comments must be in writing and include your name, address and telephone number, the well operator's name and well number and the approximate location of the proposed well site including district and county from the application. You may add other documents, such as sketches, maps or photographs to support your comments.

Disclaimer: All comments received will be placed on our web site <http://www.dep.wv.gov/oil-and-gas/Horizontal-Permits/Pages/default.aspx> and the applicant will automatically be forwarded an email notice that such comments have been submitted. The applicant will be expected to provide a response to comments submitted by any surface owner, water purveyor or natural gas storage operator noticed within the application.

### **Permit Denial or Condition**

The Chief has the power to deny or condition a well work permit. Pursuant to West Virginia Code § 22-6A-8(d), the permit may not be issued or be conditioned, including conditions with respect to the location of the well and access roads prior to issuance if the director determines that:

- (1) The proposed well work will constitute a hazard to the safety of persons;
- (2) The plan for soil erosion and sediment control is not adequate or effective;
- (3) Damage would occur to publicly owned lands or resources; or
- (4) The proposed well work fails to protect fresh water sources or supplies.

A permit may also be denied under West Virginia Code § 22-6A-7(k), the secretary shall deny the issuance of a permit if the secretary determines that the applicant has committed a substantial violation of a previously issued permit for a horizontal well, including the applicable erosion and sediment control plan associated with the previously issued permit, or a substantial violation of one or more of the rules promulgated under this article, and in each instance has failed to abate or seek review of the violation within the time prescribed by the secretary pursuant to the provisions of subdivisions (1) and (2), subsection (a), section five of this article and the rules promulgated hereunder, which time may not be unreasonable.

Pursuant to West Virginia Code § 22-6A-10(g), any person entitled to submit written comments to the secretary pursuant to subsection (a), section eleven of this article, shall also be entitled to receive from the secretary a copy of the permit as issued or a copy of the order modifying or denying the permit if the person requests receipt of them as a part of the written comments submitted concerning the permit application. Such persons may request, at the time of submitting written comments, notice of the permit decision and a list of persons qualified to test water.

RECEIVED  
Office of Oil and Gas

JUN 24 2019

WV Department of  
Environmental Protection

WW-6A  
(8-13)

API NO. 47-061 -  
OPERATOR WELL NO. Hudson S-3HM  
Well Pad Name: Hudson

**Notice is hereby given by:**

Well Operator: Tug Hill Operating, LLC  
Telephone: 724-749-8388 *amiller*  
Email: amiller@tug-hill-op.com

Address: 380 Southpointe Boulevard, Plaza II, Suite 200  
Canonsburg, PA 15317  
Facsimile: 724-338-2030

**Oil and Gas Privacy Notice:**

The Office of Oil and Gas processes your personal information, such as name, address and telephone number, as part of our regulatory duties. Your personal information may be disclosed to other State agencies or third parties in the normal course of business or as needed to comply with statutory or regulatory requirements, including Freedom of Information Act requests. Our office will appropriately secure your personal information. If you have any questions about our use or your personal information, please contact DEP's Chief Privacy Officer at [deprivacyofficer@wv.gov](mailto:deprivacyofficer@wv.gov).

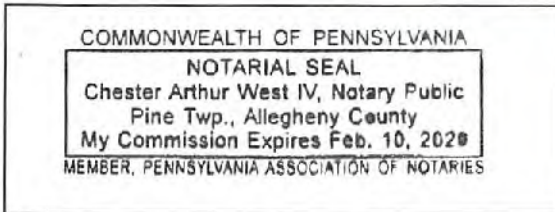

Subscribed and sworn before me this 21 day of June, 2019.

*[Signature]* Notary Public

My Commission Expires 2-10-2020

RECEIVED  
Office of Oil and Gas

JUN 24 2019

WV Department of  
Environmental Protection

**Exhibit WW-6A**

**Supplement Pg. 1A**

Tug Hill Operating, LLC  
380 Southpointe Blvd, Suite 200  
Cannonsburg, PA 15137

**Residences within Two-Thousand Feet (2,000')**

Well: Hudson S – 3HM  
District: Meade  
State: WV

There are four (4) residences, no business or commercial sites, no churches, no schools or no emergency facilities within two-thousand feet (2,000') of the above referenced well location.

<b>Residence (#1)</b> TM 3 Pcl. 1.3 CNX Land LLC <b>Phone:</b> None Found <b>Physical Address:</b> 143 Freddie's Ln Proctor, WV 26055 <b>Tax Address:</b> 1000 Consol Energy Dr. Cannonsburg, PA 15317-6506	<b>Residence (#2)</b> TM 5 Pcl. 11 Robert L. & Melinda J. White <b>Phone:</b> 740-667-3018; 304-845-2703 (Robert Andrew Williams – Reverse Address); 304-845-3756 (Melinda J. White); 304-845-4858 (Robert L. White) <b>Physical Address:</b> 129 Freddie's Ln Proctor, WV 26055 <b>Tax Address:</b> 129 Freddie's Ln Glen Easton, WV 26039	<b>Residence (#3)</b> TM 5 Pcl. 10 Robert L. & Melinda J. White <b>Phone:</b> 304-845-0562 (Charlotte A. Streight – Reverse Address) <b>Physical Address:</b> 443 Freddie's Ln Proctor, WV 26055 <b>Tax Address:</b> 129 Freddie's Ln Glen Easton, WV 26039
<b>Residence (#4)</b> TM 5 Pcl. 10 Robert L. & Melinda J. White <b>Phone:</b> 304-845-6068; 304-845-3756 (Robert L. White Jr. – Reverse Address); 304-845-3759 (Melinda J. White) <b>Physical Address:</b> 642 Freddie's Ln Proctor, WV 26055 <b>Tax Address:</b> 129 Freddie's Ln Glen Easton, WV 26039		

RECEIVED  
Office of Oil and Gas

JUN 24 2019

WV Department of  
Environmental Protection

# PROPOSED HUDSON S - 3HM

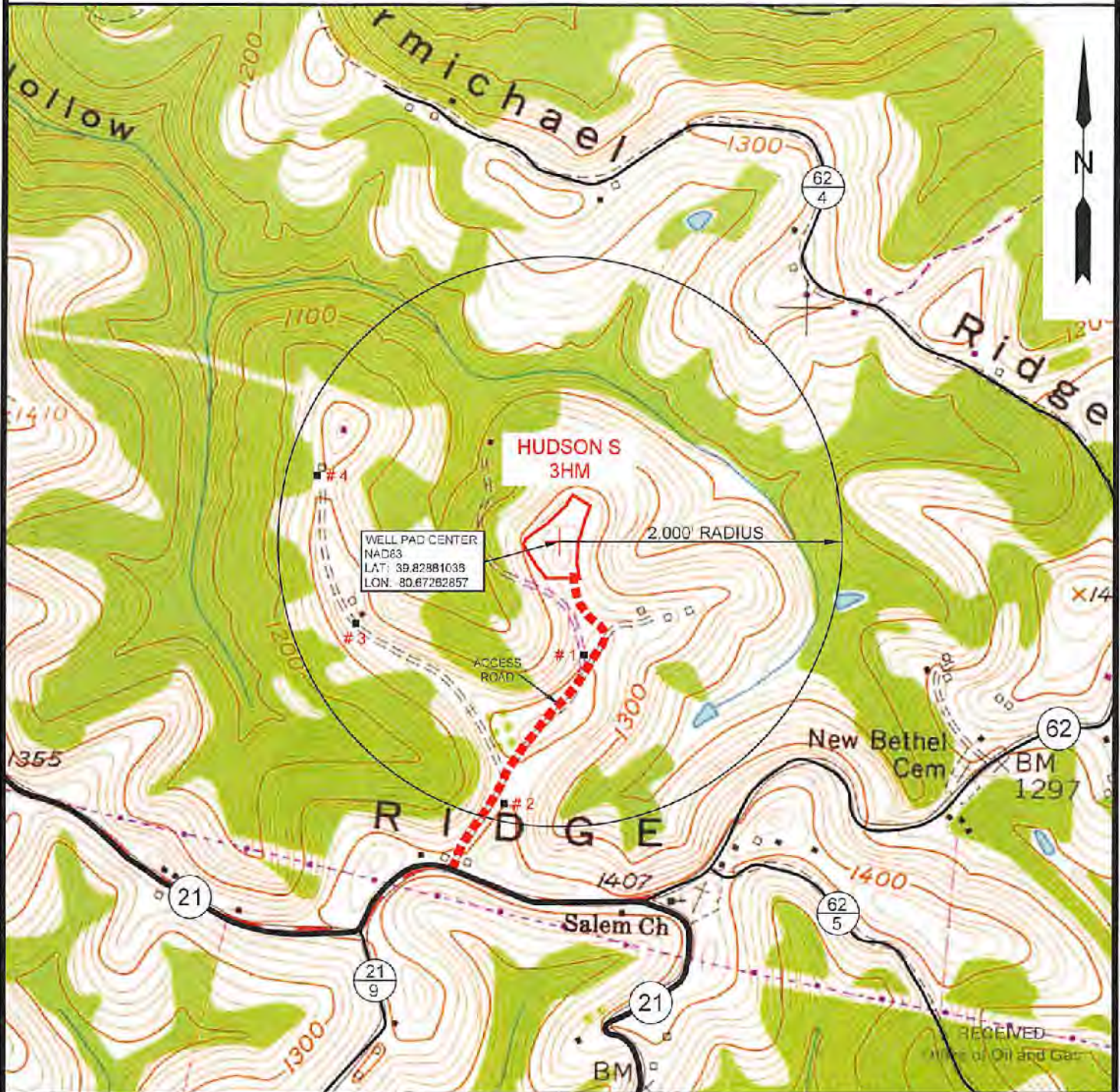

NOTE: THERE APPEARS TO BE FOUR (4) POSSIBLE WATER SOURCES WITHIN 2,000'.

JUN 24 2019

WV Department of  
Environmental Protection

**SLS**  
Land & Energy Development  
Solutions from the ground up.  
P.O. Box 150 • 12 Vanhorn Drive • Glenville, WV 26031 • (304) 402-6934  
www.slsww.com

TOPO SECTION:		OPERATOR:	
GLEN EASTON 7.5'		PREPARED FOR:	
COUNTY	DISTRICT	TUG HILL OPERATING, LLC	
MARSHALL	MEADE	330 SOUTHPOINTE BLVD	
		SUITE 200	
		CANONSBURG, PA 15317	
DRAWN BY	JOB NO.	DATE	SCALE
K.G.M.	8911	06/14/2019	1" = 1000'

**TUG HILL**  
OPERATING



**STATE OF WEST VIRGINIA**  
**DEPARTMENT OF ENVIRONMENTAL PROTECTION, OFFICE OF OIL AND GAS**  
**NOTICE OF ENTRY FOR PLAT SURVEY**

**Notice Time Requirement:** Notice shall be provided at least **SEVEN (7)** days but no more than **FORTY-FIVE (45)** days prior to entry

**Date of Notice:** 6/4/2019      **Date of Planned Entry:** 6/11/2019

**Delivery method pursuant to West Virginia Code § 22-6A-10a**

- PERSONAL SERVICE     
 REGISTERED MAIL     
 METHOD OF DELIVERY THAT REQUIRES A RECEIPT OR SIGNATURE CONFIRMATION

Pursuant to West Virginia Code § 22-6A-10(a), Prior to filing a permit application, the operator shall provide notice of planned entry on to the surface tract to conduct any plat surveys required pursuant to this article. Such notice shall be provided at least seven days but no more than forty-five days prior to such entry to: (1) The surface owner of such tract; (2) to any owner or lessee of coal seams beneath such tract that has filed a declaration pursuant to section thirty-six, article six, chapter twenty-two of this code; and (3) any owner of minerals underlying such tract in the county tax records. The notice shall include a statement that copies of the state Erosion and Sediment Control Manual and the statutes and rules related to oil and gas exploration and production may be obtained from the Secretary, which statement shall include contact information, including the address for a web page on the Secretary's web site, to enable the surface owner to obtain copies from the secretary.

**Notice is hereby provided to:**

SURFACE OWNER(s)

Name: CNX Land Resources, LLC Attn: Casey Saunders (Well Pad)  
Address: 1000 Consol Energy Drive  
Canonsburg, PA 15317

Name: Robert L. and Melinda J. White (Access Road)  
Address: 129 Freddies Lane  
Glen Easton, WV 26039

Name: \_\_\_\_\_  
Address: \_\_\_\_\_

COAL OWNER OR LESSEE

Name: Consolidation Coal Company  
Address: 1000 Consol Energy Drive  
Canonsburg, PA 15317

MINERAL OWNER(s)

Name: Charlene L. Baker \*See attached list  
Address: 5523 Roberts Ridge Road  
Moundsville, WV 26041

\*please attach additional forms if necessary

**Notice is hereby given:**

Pursuant to West Virginia Code § 22-6A-10(a), notice is hereby given that the undersigned well operator is planning entry to conduct a plat survey on the tract of land as follows:

State: <u>West Virginia</u>	Approx. Latitude & Longitude: <u>39.82881036; -80.67262857</u>
County: <u>Marshall</u>	Public Road Access: <u>Co. Route 21</u>
District: <u>Meade</u>	Watershed: <u>Grave Creek</u>
Quadrangle: <u>Glen Easton</u>	Generally used farm name: <u>CNX Land Resources, LLC</u>

Copies of the state Erosion and Sediment Control Manual and the statutes and rules related to oil and gas exploration and production may be obtained from the Secretary, at the WV Department of Environmental Protection headquarters, located at 601 57<sup>th</sup> Street, SE, Charleston, WV 25304 (304-926-0450). Copies of such documents or additional information related to horizontal drilling may be obtained from the Secretary by visiting [www.dep.wv.gov/oil-and-gas/pages/default.aspx](http://www.dep.wv.gov/oil-and-gas/pages/default.aspx).

**Notice is hereby given by:**

Well Operator: Tug Hill Operating, LLC  
Telephone: 724-749-8386  
Email: amiller@tug-hillop.com

Address: 380 Southpointe Boulevard, Plaza II, Suite 200  
Canonsburg, PA 15317

Facsimile: 724-338-2030

RECEIVED  
Office of Oil and Gas  
  
JUN 24 2019

**Oil and Gas Privacy Notice:**

The Office of Oil and Gas processes your personal information, such as name, address and telephone number, as part of our regulatory duties. Your personal information may be disclosed to other State agencies or third parties in the normal course of business or as needed to comply with statutory or regulatory requirements, including Freedom of Information Act requests. Our office will appropriately secure your personal information. If you have any questions about our use or your personal information, please contact DEP's Chief Privacy Officer at [depprivacyofficer@wv.gov](mailto:depprivacyofficer@wv.gov).

WV Department of  
Environmental Protection

**Additional Mineral Owners for Notice**  
**WW-6A3**  
**Hudson Pad**

Black Gold Group  
P.O. Box 85  
Strasburg, OH 44680

Catherine Lee Blake  
101 Tomlinson Ave.  
Moundsville, WV 26041

Ivan R. Blake  
2315 Wolf Run Rd.  
Cameron, WV 26033

Judith L. Blake  
515 Meade Ave.  
Akron, OH 44305

Robert C. Blake  
1400 Third St.  
Moundsville, WV 26041

Terry L. Blake  
213 Birch Ave.  
Moundsville, WV 26041

Betty Joan Cecil  
200 Simmons Dr.  
Moundsville, WV 26041

Bernard R. Crow  
78 Dwight Ave.  
Moundsville, WV 26041

Mark L. Curry  
14 Pilgrims Way  
Bentonville, VA 22610

Lois J. Elias  
17 East Paxton Ave.  
Wheeling, WV 26033

Dorothy J. Harris  
2212 Turkey Run Rd.  
Buckhannon, WV 26201

Jane Lynn Hendrickson  
236 Westwood Dr.  
Circleville, OH 43113

Betty J. Blake  
2 Portsmouth Rd.  
Front Royal, VA 22630

Gary F. Blake  
3801 Needham Rd.  
Mansfield, OH 44904

James L. Blake  
P.O. Box 124  
Farson, WY 82932

Rebecca J. Blake  
1506 6th St.  
Moundsville, WV 26041

Robert D. Blake  
3757 Main St.  
Weirton, WV 26062

William S. Blake Jr.  
P.O. Box 349  
Comfort, WV 25049

Shawn J. Crews  
39 Branch Ln.  
Broadway, NC 27505

Jay C. Curry  
635 Minebanck Rd.  
Middletown, VA 22645

Cynthia A. Davidson  
7079 Hayes Orangeville Road NE  
Burghill, OH 44404

Daunetta B. Fromhart  
1309 Center St.  
Moundsville, WV 26041

Velma Ruth Harris  
3307 Bowman Ridge Rd.  
Glen Easton, WV 26039

Jill Lori Hennen  
2004 Baxter Ave.  
Orlando, FL 32806

RECEIVED  
Office of Oil and Gas

JUN 24 2019

WV Department of  
Environmental Protection

Alva L. Higgins  
4466 Templeton Road NW  
Warren, OH 44481

H. Dean Higgins  
9729 Gladstone Rd.  
North Jackson, OH 44451

Jerry L. Higgins  
3460 Park Avenue Ext.  
Warren, OH 44481

Kimberly J. Holder  
5815 Highway 217  
Erwin, NC 28339

Rodney W. Hubbs  
305 Sentimental Dr.  
Moundsville, WV 26041

Robert W. Kidner  
7757 Hansgrove Ct.  
Dublin, OH 43016

Brian C. Lutz  
364 Roseberry Ln.  
Wheeling, WV 26003

Barbara A. Mason  
363 Ridgeview Lane  
Moundsville, WV 26041

Joseph L. Maupin  
34626 Morning Glory Glen  
Zephyrhills, FL 33541

Christina C. Munson  
14 Pilgrims Way  
Bentonville, VA 22610

Brenda S. Purdy  
1404 Third St.  
Moundsville, WV 26041

Carol J. Trowbridge  
34710 Morning Glory Glen  
Zephyrhills, FL 33541

Carol Jean Wood  
106 Arlington Ave.  
Moundsville, WV 26041

Clyde R. Higgins  
2601 Milton Newton Rd.  
Newton Falls, OH 44444

Delmas W. Higgins  
7316 Elm St.  
Newton Falls, OH 44444

Shirl W. Higgins  
5241 Pritchard Ohltown Rd.  
Newton Falls, OH 44444

Mary H. Hubbs  
17 Hubbs Ln.  
Moundsville, WV 26041

Shannon Roger Hubbs  
27 Bowman Ridge  
Moundsville, WV 26041

Mary O. Loudon  
10 Sandy Ave.  
Moundsville, WV 26041

Jolene M. Mann  
494 Longfellow Ave.  
Worthington, OH 43085

Master Mineral Holdings II, L.P.  
P.O. Box 10886  
Midland, TX 79702

Diana L. McKinney  
275 Skyline Dr.  
Moundsville, WV 26041

Potomac Mineral Group LLC  
615 Washington Rd. Ste 201  
Pittsburgh, PA 15228

Patty L. Rine  
801 Benton St.  
Apt. 2204  
Searcy, AR 72143

Cynthia Jean Wilson  
1709 Bennis Church Place  
Virginia Beach, VA 23455

Betty Bryner  
P.O. Box 270  
Bruceeton Mills, WV 26525

RECEIVED  
Office of Oil and Gas

JUN 24 2019

WV Department of  
Environmental Protection

Betty Wilkinson  
9271 Barn Swallow Lane  
Marshall, VA 20115

Doris Garrison  
28 Hickory Avenue  
Moundsville, WV 26041

Arthur Lee Waryck  
912 Tomlinson Avenue  
Glen Dale, WV 26038

Larry Vernon Moore, Sr.  
135 Clover Hill Ln  
Newport, VA 24128

Dennis F. Moore  
471 Peal Dr, 104  
Proctor, WV 26055

Freda L. Campbell  
307 Elizabeth Street  
Glen Dale, WV 26038

Joan A. Gieger  
621 Pepperdine Avenue  
Edmond, OK 33013

Mary W. Holmes  
197 Spindle Lane  
Moundsville, WV 26041

Freddie C. White  
RR 1 Box 59A  
Glen Easton, WV 26039

Joyce A. Wallace  
4107 Shoemaker Hollow Road  
New Philadelphia, OH 44663

Carl Caldwell  
501 Morgantown Avenue  
Apartment 201  
Barnesville, OH 43713

Crystal Thomas  
1402 Sixth Street  
Moundsville, WV 26041

Hiram Vernon Moore  
609 Pink Apartment Rd  
Davenport, FL 33837

Ronald Wayne Moore  
434 Moores Ln  
New Cumberland, WV 26047

Anthony Moore  
215 Ash Avenue  
Moundsville, WV 26041

James D. Yocum  
5200 NW 31st Avenue  
Apartment B 38  
Ft. Lauderdale, FL 33309

Joyce Elaine Cone  
1831 Old Westminster Pike  
Finksburg, MD 21048

Marilyn Sue Reilly  
197 Spindle Lane  
Moundsville, WV 26041

Sharon Diane Jahn  
2802 Spindle Lane  
Bowie, MD 20715

Tamala Schollick  
112 Jennifer Drive  
Moundsville, WV 26041

RECEIVED  
Office of Oil and Gas

JUN 24 2019

WV Department of  
Environmental Protection

WW-6A5  
(1/12)

**STATE OF WEST VIRGINIA**  
**DEPARTMENT OF ENVIRONMENTAL PROTECTION, OFFICE OF OIL AND GAS**  
**NOTICE OF PLANNED OPERATION**

**Notice Time Requirement:** notice shall be provided no later than the filing date of permit application.

**Date of Notice:** 08/21/2019      **Date Permit Application Filed:** 06/21/2019

**Delivery method pursuant to West Virginia Code § 22-6A-16(c)**

CERTIFIED MAIL                                       HAND  
RETURN RECEIPT REQUESTED                                      DELIVERY

Pursuant to W. Va. Code § 22-6A-16(c), no later than the date for filing the permit application, an operator shall, by certified mail return receipt requested or hand delivery, give the surface owner whose land will be used for the drilling of a horizontal well notice of the planned operation. The notice required by this subsection shall include: (1) A copy of this code section; (2) The information required to be provided by subsection (b), section ten of this article to a surface owner whose land will be used in conjunction with the drilling of a horizontal well; and (3) A proposed surface use and compensation agreement containing an offer of compensation for damages to the surface affected by oil and gas operations to the extent the damages are compensable under article six-b of this chapter. (d) The notices required by this section shall be given to the surface owner at the address listed in the records of the sheriff at the time of notice.

**Notice is hereby provided to the SURFACE OWNER(s)**  
(at the address listed in the records of the sheriff at the time of notice):

**Name:** CNX Land Resources, LLC Attn: Casey Saunders(Well Pad)  
**Address:** 1000 Consol Energy Drive  
Canonsburg, PA 15317

**Name:** Robert L. and Malinda J. White (Access Road)  
**Address:** 129 Freddie's Lane  
Glen Easton, WV 26039

**Notice is hereby given:**

Pursuant to West Virginia Code § 22-6A-16(c), notice is hereby given that the undersigned well operator has developed a planned operation on the surface owner's land for the purpose of drilling a horizontal well on the tract of land as follows:

State:	<u>West Virginia</u>	UTM NAD 83	Easting:	<u>4,408,810.65</u>
County:	<u>Marshall</u>		Northing:	<u>528,007.72</u>
District:	<u>Meada</u>	Public Road Access:	<u>Roberts Ridge Road (CR 21)</u>	
Quadrangle:	<u>Glen Easton 7.5'</u>	Generally used farm name:	<u>CNX Land, LLC</u>	
Watershed:	<u>Grave Creek (HUC 10)</u>			

**This Notice Shall Include:**

Pursuant to West Virginia Code § 22-6A-16(c), this notice shall include: (1) A copy of this code section; (2) The information required to be provided by W. Va. Code § 22-6A-10(b) to a surface owner whose land will be used in conjunction with the drilling of a horizontal well; and (3) A proposed surface use and compensation agreement containing an offer of compensation for damages to the surface affected by oil and gas operations to the extent the damages are compensable under article six-b of this chapter. Additional information related to horizontal drilling may be obtained from the Secretary, at the WV Department of Environmental Protection headquarters, located at 601 57<sup>th</sup> Street, SE, Charleston, WV 25304 (304-926-0450) or by visiting [www.dep.wv.gov/oil-and-gas/pages/default.aspx](http://www.dep.wv.gov/oil-and-gas/pages/default.aspx).

**Well Operator:** Tug Hill Operating, LLC  
**Telephone:** 724-749-8388  
**Email:** amiller@tug-hill-op.com

**Address:** 380 Southpointe Boulevard, Plaza II, Suite 200  
Canonsburg, PA 15317  
**Facsimile:** 724-338-2030

**Oil and Gas Privacy Notice:**

The Office of Oil and Gas processes your personal information, such as name, address and telephone number, as part of our regulatory duties. Your personal information may be disclosed to other State agencies or third parties in the normal course of business or as needed to comply with statutory or regulatory requirements, including Freedom of Information Act requests. Our office will appropriately secure your personal information. If you have any questions about our use or your personal information, please contact DEP's Chief Privacy Officer at [depprivacyofficer@wv.gov](mailto:depprivacyofficer@wv.gov).

RECEIVED  
Office of Oil and Gas  
JUN 24 2019  
WV Department of  
Environmental Protection



## WEST VIRGINIA DEPARTMENT OF TRANSPORTATION

**Division of Highways**

1900 Kanawha Boulevard East • Building Five • Room 110  
 Charleston, West Virginia 25305-0430 • (304) 558-3505

Byrd E. White, III  
 Secretary of Transportation

June 21, 2019

Jimmy Wriston, P. E.  
 Deputy Secretary/  
 Acting Commissioner

James A. Martin, Chief  
 Office of Oil and Gas  
 Department of Environmental Protection  
 601 57<sup>th</sup> Street, SE  
 Charleston, WV 25304

Subject: DOH Permit for the Hudson Pad, Marshall County  
 Hudson S-3HM Well site

Dear Mr. Martin,

This well site will be accessed from a DOH permit #06-2019-0353 issued to Tug Hill Operating for access to the State Road for a well site located off of Marshall County Route 21 SLS.

This operator is in compliance with §22-6A-20 of the WV Code. Operator has signed a DISTRICT WIDE OIL AND GAS ROAD MAINTENANCE BONDING AGREEMENT and provided the required Bond. This operator is currently in compliance with the DOH OIL AND GAS POLICY dated October 1, 2018.

Very Truly Yours,

Gary K. Clayton, P.E.  
 Regional Maintenance Engineer  
 Central Office O&G Coordinator

Cc: Amy Miller  
 Tug Hill Operating  
 CH, OM, D-6  
 File

RECEIVED  
 Office of Oil and Gas

JUN 24 2019  
 WV Department of  
 Environmental Protection



**PLANNED ADDITIVES TO BE USED IN FRACTURING OR STIMULATION**

Hudson Pad

PRODUCT NAME:	CHEMICAL DESCRIPTION:	PRODUCT USE:	HAZARDOUS COMPONENT:
GBW-20C	Hemicellulase Breaker	Breaker - Water	None
ALPHA 1427		Biocide	Glutaraldehyde – CAS#000111-30-8 Quaternary ammonium chloride CAS# 007173-51-5 Alky dimethyl benzyl ammonium Chloride (C12-16) – CAS#068424-85-1 Ethanol – CAS# 000064-17-5 Water – CAS# 007732-18-5
FRAC SAND	Silica Sand (various Mesh sizes)	Proppant	Crystalline silica (quartz) CAS# 14808-60-7
S-8C, Sand	Silica Sand (100 mesh)	Sand	Silica – CAS# 14808-60-7
GW-3LDF		Gellant - Water	Petroleum Distillate Blend – Proprietary, (Not Associated with Diesel Fuel) Guar gum – CAS# 009000-30-0
FRW-18		Friction Reducer	Hydrotreated light distillate CAS# 064742-47-8
Scaletrol		Scale Inhibitor	Ethylene glycol – CAS# 000107-21-1 Diethylene glycol – CAS# 000111-46-6

RECEIVED  
Office of Oil and Gas

JUN 24 2019

WV Department of  
Environmental Protection

WEST VIRGINIA COUNTY MAP



APPROVED WVDEP OOG

3/21 11/4/2019

Hudson Well Site
Site Design, Construction Plan, & Erosion and Sediment Control Plans
Tug Hill Operating
Marshall County
Meade District
Latitude 39.82881036°
Longitude -80.67262857°
Grave Creek Watershed

Pertinent Site Information
Hudson Well Site
Emergency Number: 304-845-1920
Meade District, Marshall County, WV
Watershed: Grave Creek Watershed
Tug Hill Contact Number: 3-817-632-3400

Property Owner Information - Hudson Well Site
Table with columns: Name, Address, County, Elevation, Ownership, and other details.

Exhibit A: Final Design: Issue for Permitting

Table with 2 columns: Stationing (e.g., STA 0+00 to STA 0+50) and corresponding elevation/notes.

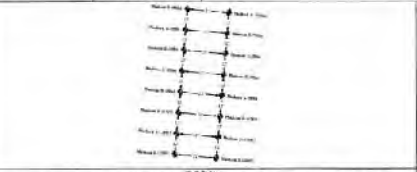

Large table with 6 columns: Stationing (e.g., Hudson 5+00 to Hudson 5+50) and detailed notes for each station.



Table with 2 columns: Stationing (e.g., STA 0+00 to STA 0+50) and notes.

Table with 5 columns: Stationing, Area, Perimeter, Volume, and other metrics.



Table with 2 columns: Site Location (NAD 83) and UTM coordinates.

Approach Routes
From the intersection of VA 42 Road and US 58 on the West side of the road...



Professional Engineer seal for J. G. ... with project details and date 2/27/19.

Table with 2 columns: Sheet number and Description (e.g., 1-1 Cover Sheet, 1-2 Schedule of Quantities).

Project Contacts
Includes information for The Hoffmanns, LLC and various consultants like Earth Science, Inc.

MISS UTILITY OF WEST VIRGINIA logo and contact information for the utility provider.

Vertical strip on the right side containing logos for Tug Hill Operating, West Virginia Department of Environmental Protection, and Hudson Well Site.



APPROVED  
WVDEP OOG  
8/20 11/14/2019

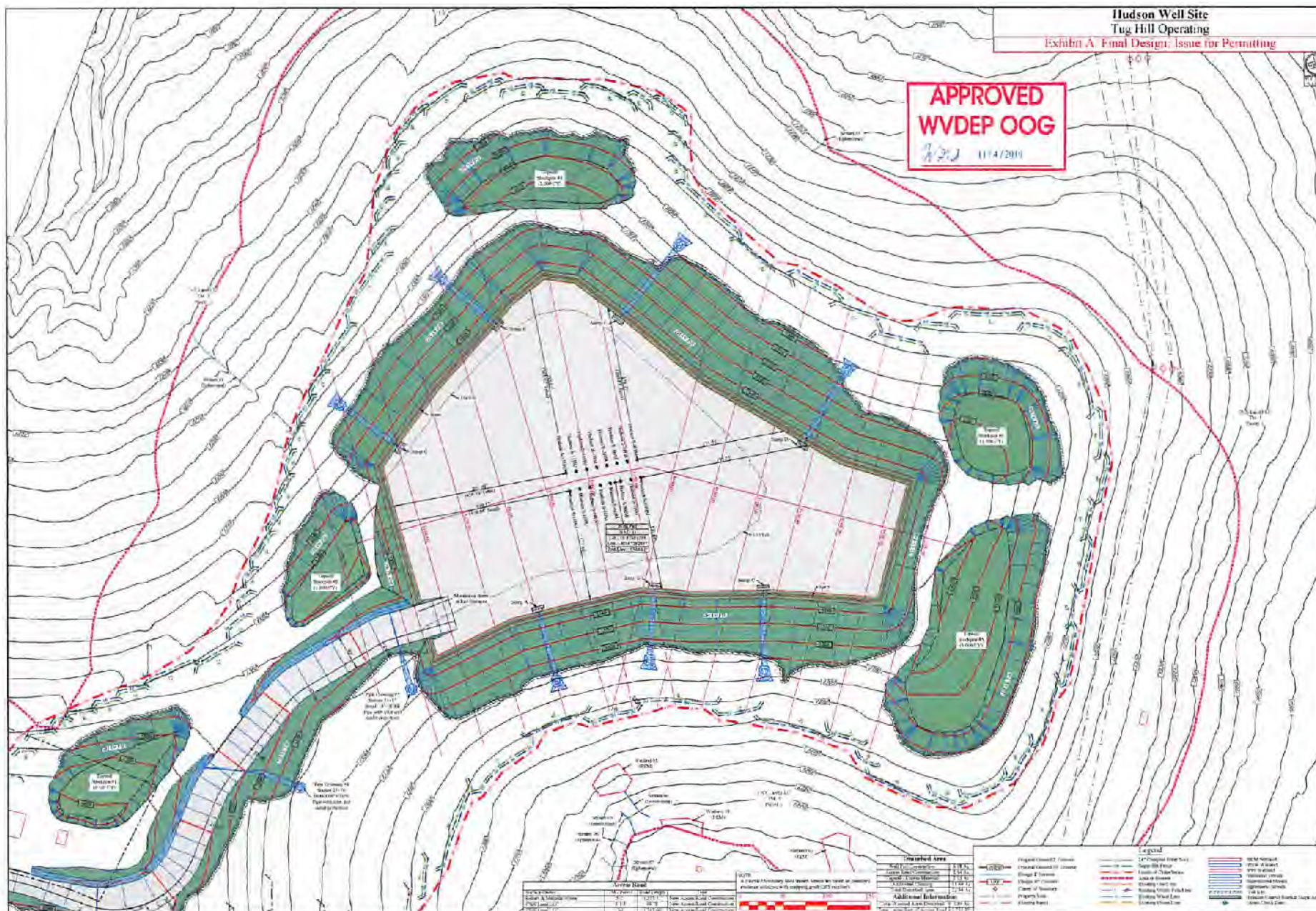

TUG HILL  
OPERATING



THIS DOCUMENT IS RELEASED FOR TUG HILL OPERATING



Hudson Well Site  
Mingo County  
Mingo County, WV

Scale: As Shown  
Designed by: K&S  
Date: 11/14/2019