



Well: Old Crow N-08 HM (slot D)
Site: Old Crow Pad
Project: Marshall County, West Virginia.
Design: rev7

SECTION DETAILS

Sec	MD	Inc	Azi	TVD	+N/-S	+E/-W	Dleg	TFace	Vsect	Annotation
1	3042.00	46.75	53.64	2783.18	479.17	648.00	0.00	0.00	446.66	Survey @ 3042.00 MD 2783.18 TVD
2	3242.00	46.75	53.64	2920.22	565.53	765.31	0.00	0.00	527.14	Proj. Begin 2°/100' build/turn
3	3385.58	48.77	56.40	3016.75	626.43	852.41	2.00	46.21	583.67	Begin 48.77° tangent
4	8310.72	48.77	56.40	6262.76	2676.44	3937.50	0.00	0.00	2479.18	Begin 8°/100' build/turn
5	8430.46	50.00	43.87	6340.89	2734.56	4006.95	8.00	-86.75	2533.81	Begin 10°/100' build/turn
6	9216.23	91.00	329.73	6634.00	3398.23	4019.55	10.00	-78.88	3196.06	Begin 91.00° lateral
7	18290.86	91.00	329.73	6475.00	11234.33	-554.21	0.00	0.00	11247.99	PBHL/TD 18290.86 MD 6475.00 TVD

DESIGN TARGET DETAILS

Name	TVD	+N/-S	+E/-W	Northing	Easting	Latitude	Longitude
BHL Old Crow N-08 HM r7 - plan hits target center	6475.00	11234.33	-554.21	14457390.70	1706443.37	39.80933000	-80.76488600
LP Old Crow N-08 HM 50 E r7 - plan hits target center	6634.00	3398.23	4019.55	14449554.61	1711017.13	39.78777588	-80.74867781

ANNOTATIONS SURVEYS

MD	Inc	Azi	TVD	+N/-S	+E/-W	Vsect	Annotation
178.00	0.26	302.35	178.00	0.22	-0.34	0.23	MWD surveys
18204.00	89.80	329.07	6587.87	11185.72	-523.36	11197.92	Survey @ 18204.00 MD 6587.87 TVD
18261.00	89.80	329.07	6588.07	11234.61	-552.66	11248.20	Survey Proj. to 18261.00 MD 6588.07 TVD

Geodetic System: Universal Transverse Mercator (US Survey Feet)
 Datum: NAD83 West Virginia - HARN
 Ellipsoid: GRS 1980
 Zone: Zone 17N (84 W to 78 W)

System Datum: Mean Sea Level
 Depth Reference: RKB=1265+32.5 @ 1297.50usft (Nabors X14)

Northing	Easting	Latitude	Longitude
14446156.37	1706997.58	39.77847351	-80.76301843

Total Corr (M->G): To convert a Magnetic Direction to a Grid Direction, Subtract 8.78°



Azimuths to Grid North
 True North: -0.15°
 Magnetic North: -8.78°

Magnetic Field
 Strength: 51688.0nT
 Dip Angle: 66.48°
 Date: 1/15/2022
 Model: IGRF2020



RECEIVED
 OFFICE OF THE STATE GEOLOGIST
 DEPARTMENT OF NATURAL RESOURCES
 JAN 26 2023
 WEST VIRGINIA

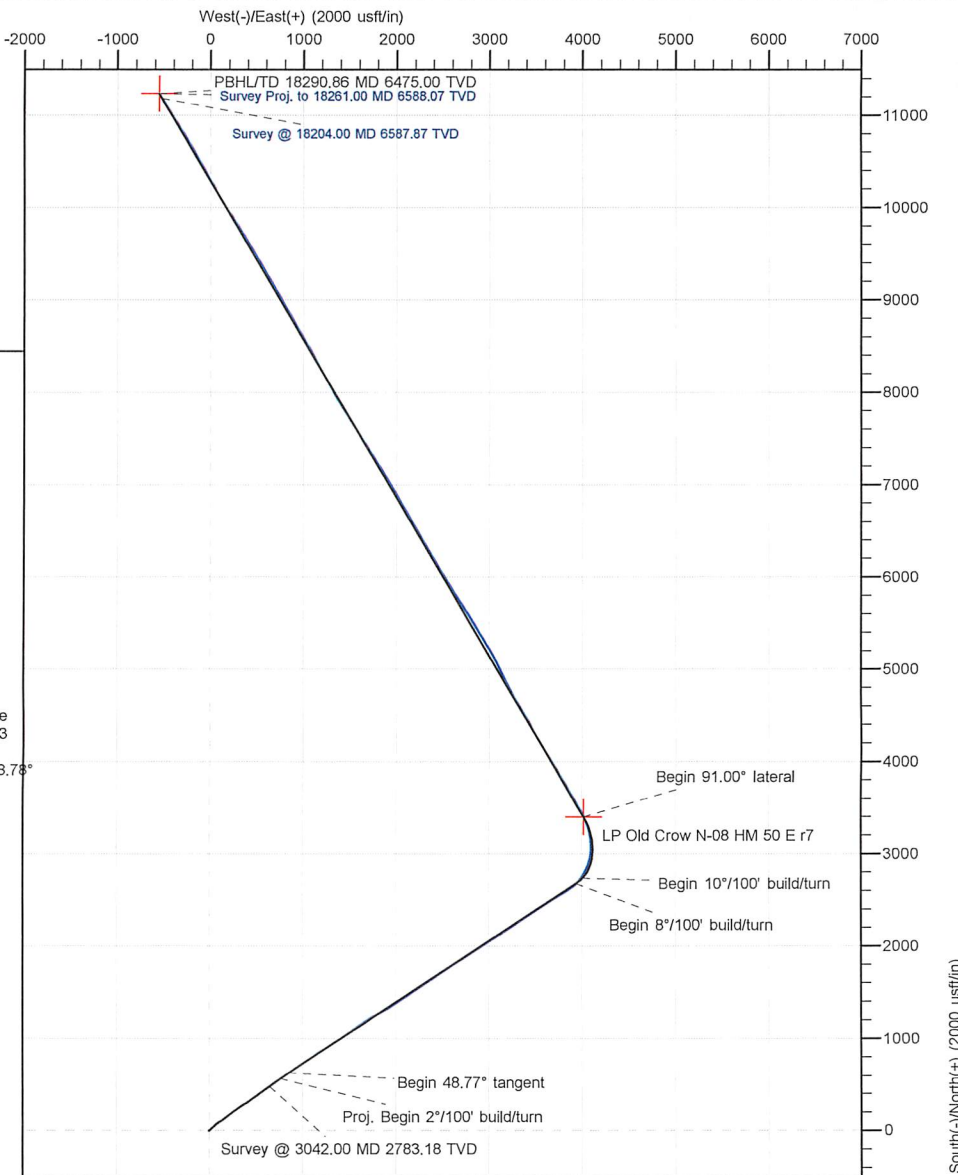
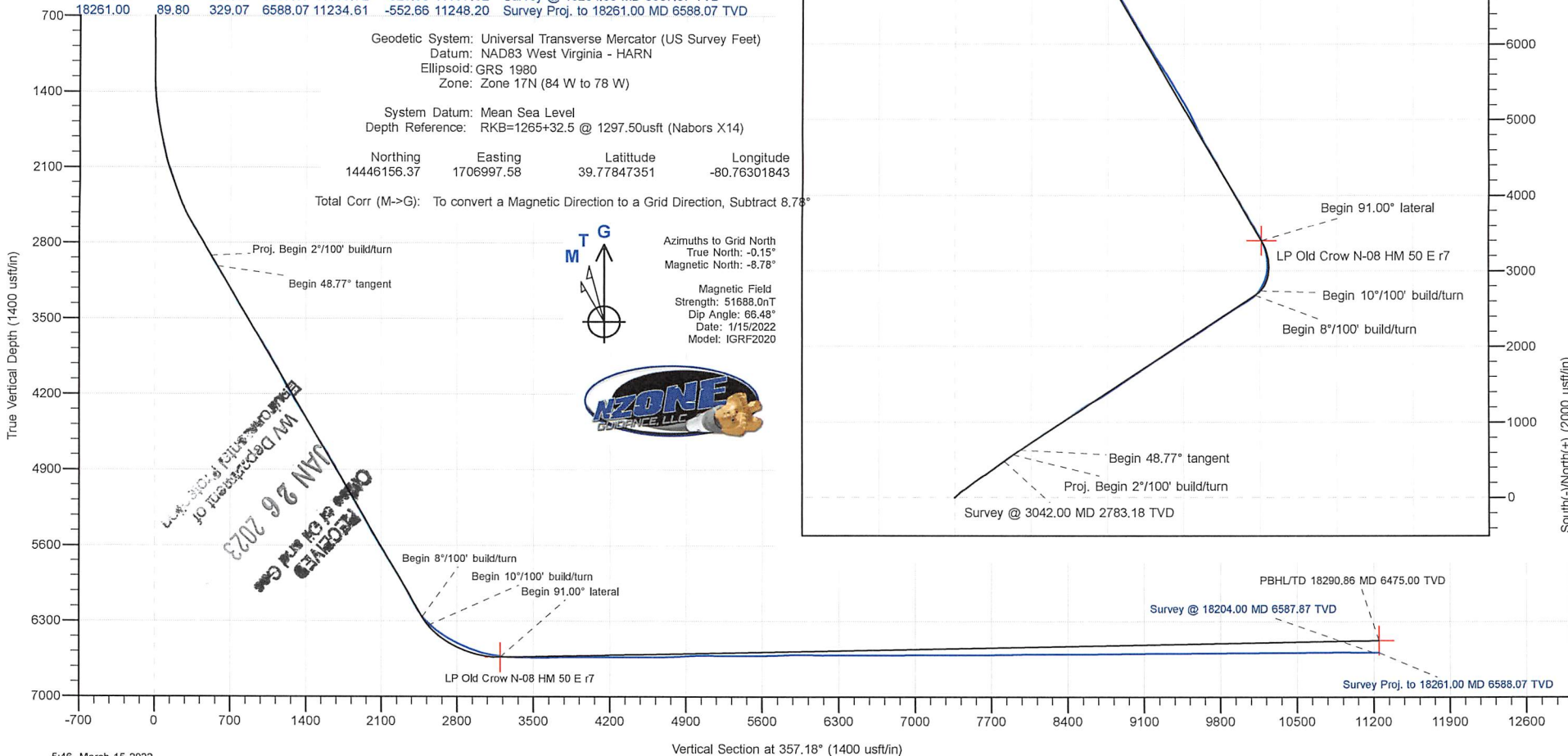

Company:	Tug Hill Operating LLC	Local Co-ordinate Reference:	Well Old Crow N-08 HM (slot D)
Project:	Marshall County, West Virginia.	TVD Reference:	RKB=1265+32.5 @ 1297.50usft (Nabors X14)
Site:	Old Crow Pad	MD Reference:	RKB=1265+32.5 @ 1297.50usft (Nabors X14)
Well:	Old Crow N-08 HM (slot D)	North Reference:	Grid
Wellbore:	Original Hole	Survey Calculation Method:	Minimum Curvature
Design:	Surveys Original Hole	Database:	DB_Feb2822

Project	Marshall County, West Virginia.		
Map System:	Universal Transverse Mercator (US Survey Feet)	System Datum:	Mean Sea Level
Geo Datum:	NAD83 West Virginia - HARN		
Map Zone:	Zone 17N (84 W to 78 W)		

Site	Old Crow Pad				
Site Position:		Northing:	14,446,179.89 usft	Latitude:	39.77853828
From:	Lat/Long	Easting:	1,706,970.33 usft	Longitude:	-80.76311519
Position Uncertainty:	0.00 usft	Slot Radius:	13-3/16 "	Grid Convergence:	0.15 °

Well	Old Crow N-08 HM (slot D)					
Well Position	+N/-S	0.00 usft	Northing:	14,446,156.38 usft	Latitude:	39.77847351
	+E/-W	0.00 usft	Easting:	1,706,997.58 usft	Longitude:	-80.76301843
Position Uncertainty	0.00 usft		Wellhead Elevation:	usft	Ground Level:	1,265.00 usft

Wellbore	Original Hole				
Magnetics	Model Name	Sample Date	Declination (°)	Dip Angle (°)	Field Strength (nT)
	IGRF2020	1/15/2022	-8.62	66.48	51,688.03246862

Design	Surveys Original Hole				
Audit Notes:					
Version:	1.0	Phase:	ACTUAL	Tie On Depth:	0.00
Vertical Section:	Depth From (TVD) (usft)	+N/-S (usft)	+E/-W (usft)	Direction (°)	
	0.00	0.00	0.00	357.18	

Survey Program	Date	3/15/2022			
From (usft)	To (usft)	Survey (Wellbore)	Tool Name	Description	
178.00	1,001.00	MWD surf (Original Hole)	MWD	MWD - Standard	
1,072.00	3,042.00	MWD int (Original Hole)	MWD	MWD - Standard	
3,127.00	18,204.00	MWD (Original Hole)	MWD	MWD - Standard	
18,261.00	18,261.00	Projection (Original Hole)	MWD	MWD - Standard	

Survey										
Measured Depth (usft)	Inclination (°)	Azimuth (°)	Vertical Depth (usft)	+N/-S (usft)	+E/-W (usft)	Map Northing (usft)	Map Easting (usft)	Latitude	Longitude	
0.00	0.00	0.00	0.00	0.00	0.00	14,446,156.38	1,706,997.58	39.77847351	-80.76301843	
178.00	0.26	302.35	178.00	0.22	-0.34	14,446,156.59	1,706,997.24	39.77847411	-80.76301964	
MWD surveys										
225.00	0.24	257.89	225.00	0.25	-0.53	14,446,156.63	1,706,997.05	39.77847421	-80.76302031	
269.00	0.13	282.33	269.00	0.24	-0.67	14,446,156.62	1,706,996.91	39.77847419	-80.76302080	
316.00	0.30	235.97	316.00	0.19	-0.82	14,446,156.56	1,706,996.76	39.77847403	-80.76302135	
358.00	0.08	170.97	358.00	0.10	-0.91	14,446,156.47	1,706,996.67	39.77847378	-80.76302166	
405.00	0.18	209.62	405.00	0.00	-0.94	14,446,156.38	1,706,996.64	39.77847352	-80.76302177	
448.00	0.13	245.17	448.00	-0.08	-1.02	14,446,156.30	1,706,996.56	39.77847330	-80.76302205	

Company:	Tug Hill Operating LLC	Local Co-ordinate Reference:	Well Old Crow N-08 HM (slot D)
Project:	Marshall County, West Virginia.	TVD Reference:	RKB=1265+32.5 @ 1297.50usft (Nabors X14)
Site:	Old Crow Pad	MD Reference:	RKB=1265+32.5 @ 1297.50usft (Nabors X14)
Well:	Old Crow N-08 HM (slot D)	North Reference:	Grid
Wellbore:	Original Hole	Survey Calculation Method:	Minimum Curvature
Design:	Surveys Original Hole	Database:	DB_Feb2822

Measured Depth (usft)	Inclination (°)	Azimuth (°)	Vertical Depth (usft)	+N/-S (usft)	+E/-W (usft)	Map Northing (usft)	Map Easting (usft)	Latitude	Longitude
17,403.00	90.02	331.44	6,590.22	10,497.78	-113.22	14,456,654.15	1,706,884.35	39.80730404	-80.76332264
17,497.00	90.29	329.34	6,589.96	10,579.50	-159.67	14,456,735.87	1,706,837.91	39.80752881	-80.76348724
17,591.00	90.99	329.42	6,588.91	10,660.38	-207.54	14,456,816.76	1,706,790.04	39.80775129	-80.76365695
17,685.00	90.24	328.81	6,587.90	10,741.05	-255.79	14,456,897.42	1,706,741.79	39.80797317	-80.76382800
17,780.00	91.34	328.54	6,586.59	10,822.19	-305.17	14,456,978.57	1,706,692.40	39.80819637	-80.76400308
17,874.00	89.89	328.98	6,585.59	10,902.55	-353.92	14,457,058.93	1,706,643.66	39.80841742	-80.76417590
17,968.00	89.14	328.90	6,586.38	10,983.07	-402.42	14,457,139.45	1,706,595.16	39.80863890	-80.76434783
18,061.00	89.89	329.34	6,587.17	11,062.89	-450.15	14,457,219.26	1,706,547.43	39.80885843	-80.76451704
18,154.00	89.58	329.16	6,587.60	11,142.81	-497.69	14,457,299.19	1,706,499.88	39.80907826	-80.76468561
18,204.00	89.80	329.07	6,587.87	11,185.72	-523.36	14,457,342.10	1,706,474.22	39.80919629	-80.76477660
Survey @ 18204.00 MD 6587.87 TVD									
18,261.00	89.80	329.07	6,588.07	11,234.61	-552.66	14,457,390.99	1,706,444.92	39.80933078	-80.76488047
Survey Proj. to 18261.00 MD 6588.07 TVD									

Measured Depth (usft)	Vertical Depth (usft)	+N/-S (usft)	+E/-W (usft)	Comment
178.00	178.00	0.22	-0.34	MWD surveys
18,204.00	6,587.87	11,185.72	-523.36	Survey @ 18204.00 MD 6587.87 TVD
18,261.00	6,588.07	11,234.61	-552.66	Survey Proj. to 18261.00 MD 6588.07 TVD

RECEIVED
Office of Oil and Gas
JAN 26 2023
WV Department of
Environmental Protection

RECEIVED
Office of Oil and Gas
JAN 26 2023
WV Department of
Environmental Protection