

**FITZGERALD S LEASE
WELL 8HM
TUG HILL OPERATING**

LEGEND

- LEASE LINE
- SURFACE LINE
- WELL LATERAL
- OFFSET LINE
- TIE LINE
- CREEK
- ROAD
- COUNTY ROUTE
- PROPOSED WELL
- EXISTING WELL
- PERMITTED WELL
- TAX MAP-PARCEL SURFACE OWNER (SEE TABLE)
- LEASE # (SEE WW-6A1)

T.H. LATITUDE 39°50'00"
B.H. LATITUDE 39°50'00"

(S.P.C. NORTH ZONE) (UTM(M) ZONE 17 NORTH)

NAD'83 S.P.C.(FT)	N. 476,008.22	E. 1,647,812.58
NAD'83 GEO.	LAT-(N) 39.801291	LONG-(W) 80.641437
NAD'83 UTM (M)	N. 4,405,764.30	E. 530,695.37

LANDING POINT

NAD'83 S.P.C.(FT)	N. 475,748.9	E. 1,647,794.4
NAD'83 GEO.	LAT-(N) 39.800578	LONG-(W) 80.641490
NAD'83 UTM (M)	N. 4,405,685.2	E. 530,691.2

BOTTOM HOLE

NAD'83 S.P.C.(FT)	N. 472,612.7	E. 1,649,544.7
NAD'83 GEO.	LAT-(N) 39.792030	LONG-(W) 80.635120
NAD'83 UTM (M)	N. 4,404,736.7	E. 531,240.4

T.H. LONGITUDE 80°37'30"
B.H. LONGITUDE 80°37'30"

DETAIL SCALE: 1"=500'



TAG	SURFACE OWNER	PARCEL	ACRES
A	DANNY R. & FRANCES V. KERNS ESTATE	7-8-1	27.00
B	CONSOL MINING CO., LLC	9-12-14	127.61
C	DANNY R. KERNS	9-9-13	25 AC. 47 POLES

CURVE	ARC LENGTH	RADIUS	CHORD BEARING	CHORD LENGTH
C1	12.72'	25.51'	N 31°33' W	12.59'
C2	3.72'	1.55'	S 57°16' W	2.89'
C3	64.47'	585.71'	S 24°13' E	64.43'
C4	189.03'	7039.26'	S 27°31' E	189.03'
C5	358.56'	32666.95'	S 28°44' E	358.55'

LINE	BEARING	DISTANCE
L1	N 49°03' W	226.89'
L2	N 45°06' W	175.06'
L3	N 07°28' E	1264.89'
L4	N 55°45' E	1949.79'

NAD'83 GRID NORTH

11,672' T.H.

15,045' B.H.

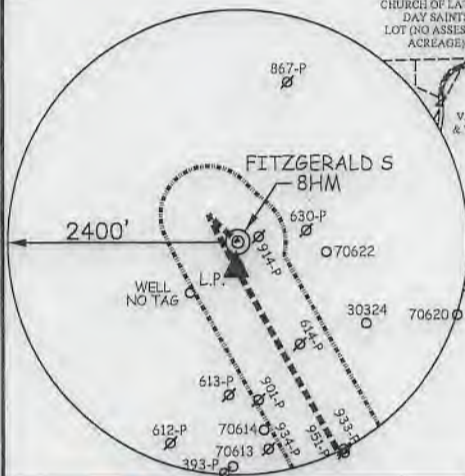

SLS
Land & Energy Development
Solutions from the ground up.
P.O. Box 150 • 12 Vanhorn Drive • Glenville, WV 26031 • (304) 462-5634
www.slsrv.com

NOTES ON SURVEY

- NO WATER WELLS WERE FOUND WITHIN 250' OF PROPOSED GAS WELL. NO AGRICULTURAL BUILDINGS OR DWELLINGS ≥ 2500 SQ. FT. WERE FOUND WITHIN 625' OF THE CENTER OF PROPOSED WELL PAD.
- WELL SPOT CIRCLE & TOPO MARK SCALE IS 1"=2000'.

REFERENCES

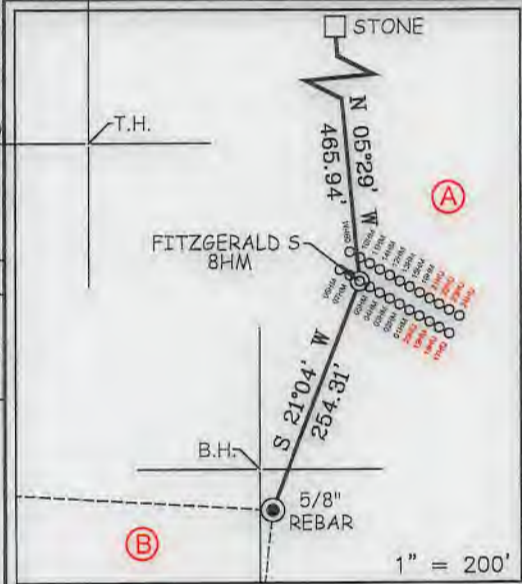

I THE UNDERSIGNED, HEREBY CERTIFY THAT THIS PLAT IS CORRECT TO THE BEST OF MY KNOWLEDGE AND BELIEF AND SHOWS ALL THE INFORMATION REQUIRED BY LAW AND THE REGULATIONS ISSUED AND PRESCRIBED BY THE DIVISION OF ENVIRONMENTAL PROTECTION.

P.S. 849

C. Victor Moyers

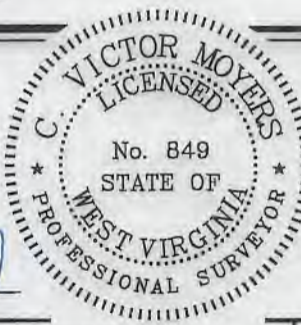

(+) DENOTES LOCATION OF WELL ON UNITED STATES TOPOGRAPHIC MAPS.
DATE APRIL 30, 20 19
REVISED MAY 13, 20 19
OPERATORS WELL NO. FITZGERALD S-8HM
API WELL NO. 47 - D51 - D2232
STATE COUNTY PERMIT

MINIMUM DEGREE OF ACCURACY 1 / 2500 FILE NO. 8910P8HMREV3.dwg
FITZGERALD S-8HM REV3
HORIZONTAL & VERTICAL CONTROL DETERMINED BY DGPS (SURVEY GRADE TIE TO CORS NETWORK) SCALE 1" = 2000'

STATE OF WEST VIRGINIA
DIVISION OF ENVIRONMENTAL PROTECTION
OFFICE OF OIL AND GAS

WELL TYPE: OIL GAS LIQUID INJECTION WASTE DISPOSAL IF "GAS" PRODUCTION STORAGE DEEP SHALLOW

LOCATION: GROUND = 1,316.70' ELEVATION PROPOSED = 1,293.30' WATERSHED SPEAKEASY HOLLOW, A TRIBUTARY OF MAGGOTY RUN
DISTRICT LIBERTY COUNTY MARSHALL QUADRANGLE GLEN EASTON 7.5'

SURFACE OWNER DANNY R. KERNS ACREAGE 27.00±
ROYALTY OWNER DANNY S. KERNS, ET AL ACREAGE 27.00±
LEASE NO. SEE WW-6A1

PROPOSED WORK:
DRILL CONVERT DRILL DEEPER REDRILL FRACTURE OR STIMULATE PLUG OFF OLD FORMATION PERFORATE NEW FORMATION PLUG AND ABANDON CLEAN OUT AND REPLUG OTHER

PHYSICAL CHANGE IN WELL (SPECIFY) _____ TARGET FORMATION MARCELLUS
ESTIMATED DEPTH TVD: 7,070' / TMD: 10,894'

WELL OPERATOR TUG HILL OPERATING, LLC DESIGNATED AGENT DIANNA STAMPER
ADDRESS 1320 SOUTH UNIVERSITY DRIVE, SUITE 500 ADDRESS 5400 D BIG TYLER ROAD
FORT WORTH, TX 76107 CHARLESTON, WV 25313

COUNTY NAME PERMIT

4,618' T.H. 2,844' B.H.

**FITZGERALD S LEASE
WELL 8HM
TUG HILL OPERATING**

LEGEND

- LEASE LINE
- SURFACE LINE
- WELL LATERAL
- OFFSET LINE
- TIE LINE
- CREEK
- ROAD
- COUNTY ROUTE
- PROPOSED WELL
- EXISTING WELL
- PERMITTED WELL
- TAX MAP-PARCEL SURFACE OWNER (SEE TABLE)
- LEASE # (SEE WW-6A1)

T.H. LATITUDE 39°50'00"
B.H. LATITUDE 39°50'00"

(S.P.C. NORTH ZONE) (UTM(M) ZONE 17 NORTH)

NAD'83 S.P.C.(FT) N. 476,008.22 E. 1,647,812.58
NAD'83 GEO. LAT-(N) 39.801291 LONG-(W) 80.641437
NAD'83 UTM (M) N. 4,405,764.30 E. 530,695.37

LANDING POINT

NAD'83 S.P.C.(FT) N. 475,748.9 E. 1,647,794.4
NAD'83 GEO. LAT-(N) 39.800578 LONG-(W) 80.641490
NAD'83 UTM (M) N. 4,405,685.2 E. 530,691.2

BOTTOM HOLE

NAD'83 S.P.C.(FT) N. 472,612.7 E. 1,649,544.7
NAD'83 GEO. LAT-(N) 39.792030 LONG-(W) 80.635120
NAD'83 UTM (M) N. 4,404,738.7 E. 531,240.4

T.H. LONGITUDE 80°37'30"
B.H. LONGITUDE 80°37'30"

DETAIL SCALE: 1"=500'

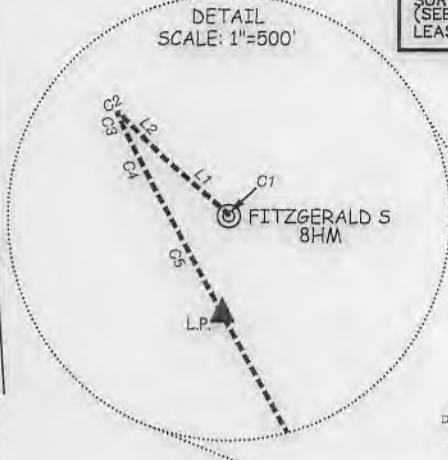

TAG	SURFACE OWNER	PARCEL	ACRES
A	DANNY R. & FRANCES V. KERNS ESTATE	7-8-1	27.00
B	CONSOL MINING CO., LLC	9-12-14	127.61
C	DANNY R. KERNS	9-9-13	25 AC. 47 POLES

CURVE	ARC LENGTH	RADIUS	CHORD BEARING	CHORD LENGTH
C1	12.72'	25.51'	N 31°33' W	12.59'
C2	3.72'	1.55'	S 57°16' W	2.89'
C3	64.47'	585.71'	S 24°13' E	64.43'
C4	189.03'	7039.26'	S 27°31' E	189.03'
C5	358.56'	32666.95'	S 28°44' E	358.55'

LINE	BEARING	DISTANCE
L1	N 49°03' W	226.89'
L2	N 45°06' W	175.06'
L3	N 07°28' E	1264.89'
L4	N 55°45' E	1949.79'

NAD' 83 GRID NORTH

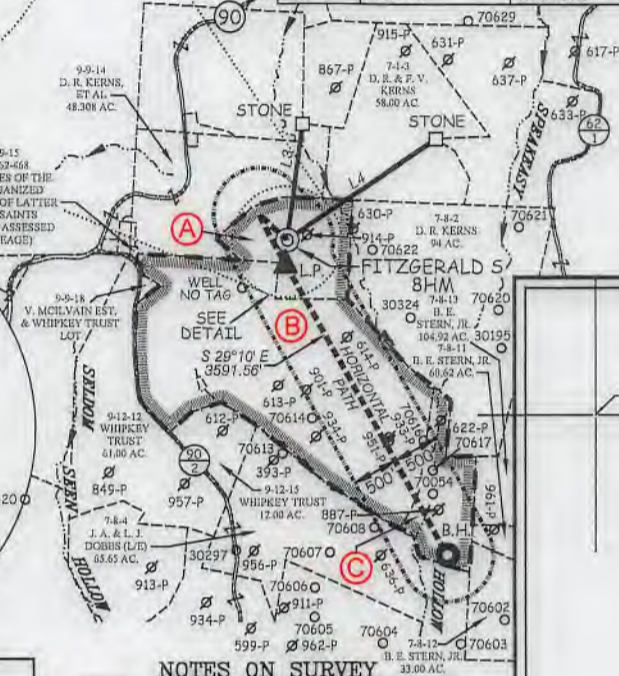
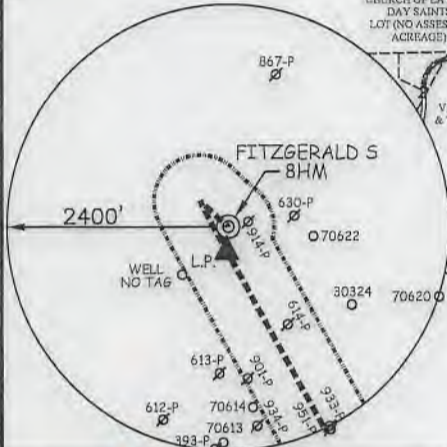

REFERENCES

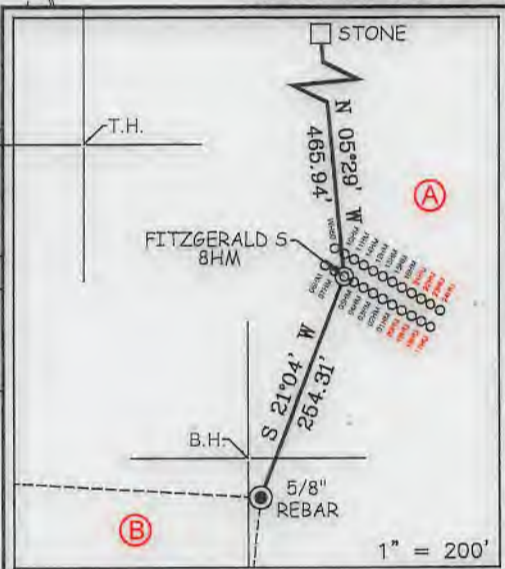

11,672' T.H.

15,045' B.H.

SLS
Land & Energy Development
Solutions from the ground up.
P.O. Box 150 & 12 Vanhorn Drive • Glarville, WV 26351 • (304) 462-5834
www.slsrv.com

NOTES ON SURVEY

- NO WATER WELLS WERE FOUND WITHIN 250' OF PROPOSED GAS WELL. NO AGRICULTURAL BUILDINGS OR DWELLINGS > 2500 SQ. FT. WERE FOUND WITHIN 625' OF THE CENTER OF PROPOSED WELL PAD.
- WELL SPOT CIRCLE & TOPO MARK SCALE IS 1"=2000'.

I THE UNDERSIGNED, HEREBY CERTIFY THAT THIS PLAT IS CORRECT TO THE BEST OF MY KNOWLEDGE AND BELIEF AND SHOWS ALL THE INFORMATION REQUIRED BY LAW AND THE REGULATIONS ISSUED AND PRESCRIBED BY THE DIVISION OF ENVIRONMENTAL PROTECTION.

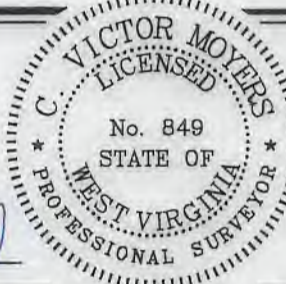

(+) DENOTES LOCATION OF WELL ON UNITED STATES TOPOGRAPHIC MAPS.
DATE APRIL 30, 20 19
REVISED MAY 13, 20 19
OPERATORS WELL NO. FITZGERALD S-8HM
API WELL NO. 47-51-02232
STATE COUNTY PERMIT

P.S. 849 C. Victor Moyers

MINIMUM DEGREE OF ACCURACY 1 / 2500 FILE NO. 8910P8HMREV3.dwg
FITZGERALD S-8HM REV3
HORIZONTAL & VERTICAL CONTROL DETERMINED BY DGPS (SURVEY GRADE TIE TO CORS NETWORK) SCALE 1" = 2000'

STATE OF WEST VIRGINIA
DIVISION OF ENVIRONMENTAL PROTECTION
OFFICE OF OIL AND GAS

WELL TYPE: OIL GAS LIQUID INJECTION WASTE DISPOSAL IF "GAS" PRODUCTION STORAGE DEEP SHALLOW

LOCATION: GROUND = 1,316.70' ELEVATION PROPOSED = 1,293.30' WATERSHED SPEAKEASY HOLLOW, A TRIBUTARY OF MAGGOTY RUN
DISTRICT LIBERTY COUNTY MARSHALL QUADRANGLE GLEN EASTON 7.5'

SURFACE OWNER DANNY R. KERNS ACREAGE 27.00±
ROYALTY OWNER DANNY S. KERNS, ET AL ACREAGE 27.00±

PROPOSED WORK: DRILL CONVERT DRILL DEEPER REDRILL FRACTURE OR STIMULATE PLUG OFF OLD FORMATION PERFORATE NEW FORMATION PLUG AND ABANDON CLEAN OUT AND REPLUG OTHER

PHYSICAL CHANGE IN WELL (SPECIFY) _____ TARGET FORMATION MARCELLUS
ESTIMATED DEPTH TVD: 7,070' / TMD: 10,894'

WELL OPERATOR TUG HILL OPERATING, LLC DESIGNATED AGENT DIANNA STAMPER
ADDRESS 1320 SOUTH UNIVERSITY DRIVE, SUITE 500 ADDRESS CT CORPORATION SYSTEM
FORT WORTH, TX 76107 ADDRESS 5400 D BIG TYLER ROAD
CHARLESTON, WV 25313

COUNTY NAME

PERMIT

PROPOSED FITZGERALD S - 8HM

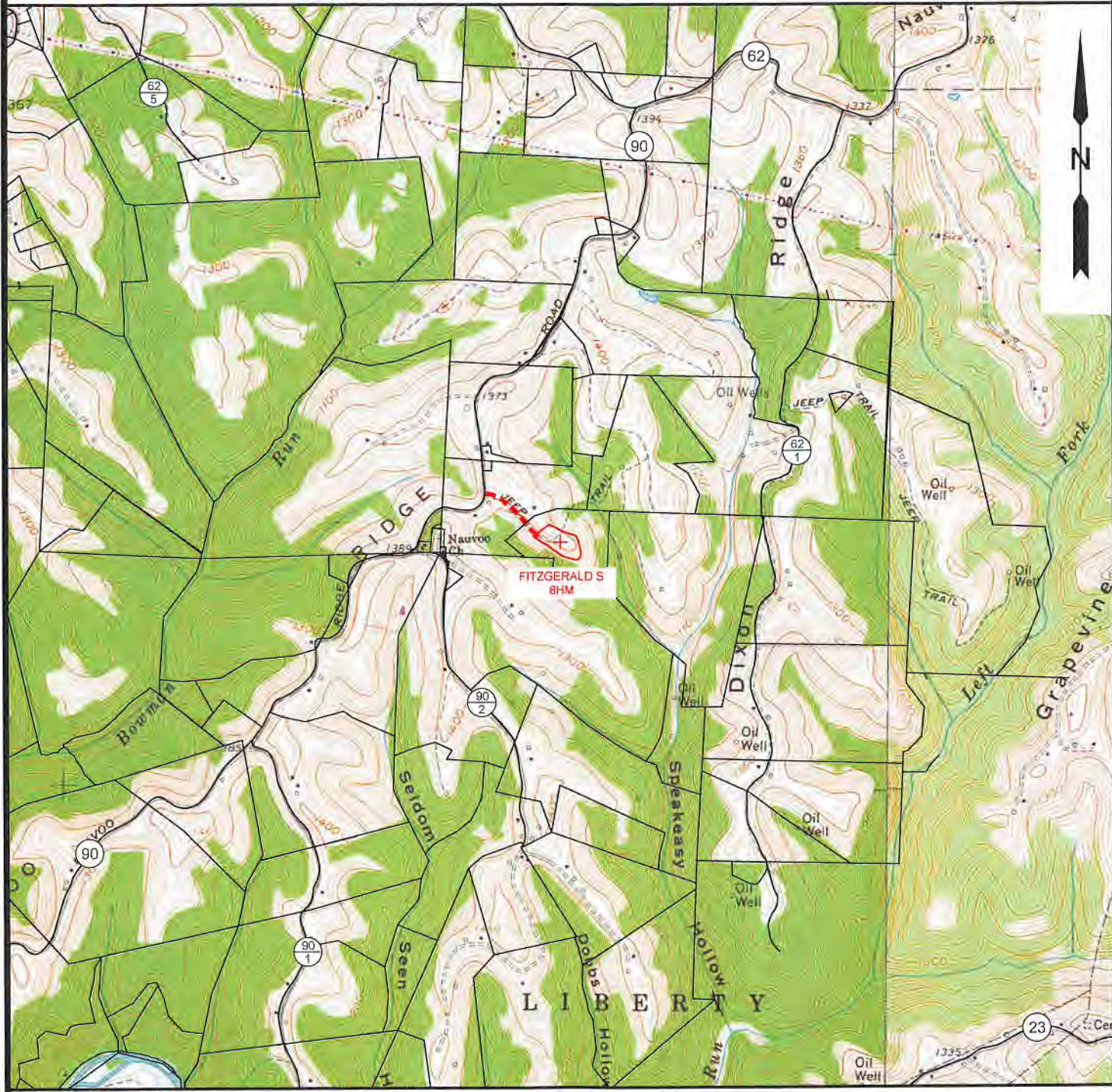

NOTE: CLOSEST WATER PURVEYOR
CITY OF CAMERON - FRANK WALKER RESERVOIR
CAMDEN, WV

LAT: 39.829865
LON: -80.573724
LOCATED: N 62°00'46" E AT 21,684.26' FROM THE CENTER OF FITZGERALD S WELL PAD LOCATION.

SLS
Land & Energy Development
Solutions from the ground up.
P.O. Box 150 • 12 Vanhorn Drive • Glenville, WV 26031 • (304) 462-5634
www.slsww.com

TOPO SECTION:		OPERATOR:	
GLEN EASTON 7.5' & CAMERON 7.5'		PREPARED FOR:	
COUNTY	DISTRICT	TUG HILL OPERATING, LLC	
MARSHALL	LIBERTY & MEADE	380 SOUTHPOINTE BLVD	
		SUITE 200	
		CANONSBURG, PA 15317	
DRAWN BY	JOB NO.	DATE	SCALE
K.G.M.	8910	05/03/2019	1" = 2000'

TUG HILL
OPERATING