

Well is located on topo map 11,699 feet south of Latitude: 39° 57' 30"  
 BHL is located on topo map 2,330 feet south of Latitude: 39° 57' 30"

**Sheffler & Company, Inc.**  
 ENGINEERING + SURVEYING

1712 Mount Nebo Road  
 Sewickley, PA 15143  
 Phone: 412-219-4509  
 Email: Info@shefflerCo.com

Well is located on topo map 1,420 feet west of Longitude: 80° 37' 30"  
 BHL is located on topo map 5,507 feet west of Longitude: 80° 37' 30"

- NOTES**
- There are no water wells or developed springs within 250' of proposed well
  - There are no existing buildings within 625' of proposed well
  - Proposed well is greater than 100' from perennial stream, wetland, pond, reservoir or lake
  - There are no man-made streams within 300' of proposed well
  - Proposed well is greater than 1000' from surface/groundwater intake or public water supply
  - It is not the purpose or intention of this plat to represent surveyed locations of the surface or mineral parcels depicted hereon. The location of the boundary lines, as shown, are based on record deed descriptions, field evidence found and/or tax map position, unless otherwise noted.
  - Mineral and Surface parcel lines are the same except #10A, 10B, 10C, #18A & #18B

**REFERENCE DETAIL**

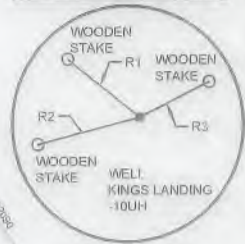

MONUMENT REFERENCE TABLE		
LINE NO.	BEARING	DISTANCE
R1	S52°08'24"E	478.12'
R2	N75°14'28"E	551.21'
R3	S83°33'43"W	403.71'
R4	S56°22'44"E	1132.42'
R5	N37°08'26"W	587.00'

**TOTAL UNIT**  
 639.86 ACRES

**SURFACE HOLE LOCATION (SHL)**  
 UTM 17 - NAD83  
 N: 4419833.576(m)  
 E: 531611.572(m)  
 NAD27, WV NORTH  
 N: 521432.851(ft)  
 E: 1683015.513(ft)  
 LAT/LON - NAD83  
 LAT: N39.9262170  
 LON: W80.6300646

**APPROXIMATE LANDING POINT**  
 UTM 17 - NAD83  
 N: 4419888.008(m)  
 E: 532171.868(m)  
 NAD27, WV NORTH  
 N: 522236.996(ft)  
 E: 1684868.019(ft)  
 LAT/LON - NAD83  
 LAT: N39.9284882  
 LON: W80.6234953

**BOTTOM HOLE LOCATION (BHL)**  
 UTM 17 - NAD83  
 N: 4422483.448(m)  
 E: 530354.521(m)  
 NAD27, WV NORTH  
 N: 530853.823(ft)  
 E: 1679046.856(ft)  
 LAT/LON - NAD83  
 LAT: N39.9519396  
 LON: W80.6446422

WELL  
 KINGS LANDING-  
 10UH  
 SHL

PROPOSED LATERAL  
 LENGTH = 10,399' ±

**LEGEND**

- TOPO MAP POINT
- PROPOSED WELL
- PRIVATE WATER WELL SPRING LOCATION
- LEASED NUMBER BASED ON ATTACHED WMA#1
- ALL ARE POINTS UNLESS OTHERWISE NOTED
- MINERAL TRACT BOUNDARY
- UNIT BOUNDARY
- SURFACE PARCEL LINES
- MINERAL PARCEL LINES
- PROPOSED HORIZONTAL WELL
- WELL REFERENCE
- STREAM/POND/WATERWAY
- ROAD
- FORCE POOLED PARCEL

**WELLS WITHIN 3000'**  
 SIX (6) DEEP WELLS WITHIN 3000'

FILE #: KINGS LANDING - 10UH  
 DRAWING #: KINGS LANDING - 10UH - R4.DWG  
 SCALE: 1"=2000'  
 MINIMUM DEGREE OF ACCURACY: 1/2500  
 PROVEN SOURCE OF ELEVATION: USGS MONUMENT JX0744: 1372.23'

I, THE UNDERSIGNED, HEREBY CERTIFY THAT THIS PLAT IS CORRECT TO THE BEST OF MY KNOWLEDGE AND BELIEF AND SHOWS ALL THE INFORMATION REQUIRED BY LAW AND THE REGULATIONS ISSUED AND PRESCRIBED BY THE DEPARTMENT OF ENVIRONMENTAL PROTECTION.

SIGNED: *[Signature]*

R.P.E.; 21452 L.L.S.; P.S. NO.



(+) DENOTES LOCATION OF WELL ON UNITED STATES TOPOGRAPHIC MAPS  
 WVDEP  
 OFFICE OF OIL & GAS  
 601 57TH STREET  
 CHARLESTON, WV 25304



DATE: April 8, 2019 - Rev May 28, 2019  
 OPERATOR'S WELL #: KINGS LANDING-10UH  
 API WELL # 47 051 02225H6A  
 STATE COUNTY PERMIT

Well Type:  Oil  Waste Disposal  Production  Deep  
 Gas  Liquid Injection  Storage  Shallow

WATERSHED: WHEELING CREEK - UPPER OHIO RIVER ELEVATION: 1,310.04'  
 COUNTY/DISTRICT: MARSHALL / WEBSTER QUADRANGLE: MOUNDSVILLE, WV  
 SURFACE OWNER(1): YOUNG, ROBERT L. ET. UX. ACREAGE(1): 39.17 SURFACE OWNER(2): \_\_\_\_\_ ACREAGE(2): \_\_\_\_\_  
 OIL & GAS ROYALTY OWNERS(1): YOUNG, ROBERT L. ET. UX. ACREAGE(1): 39.17  
 OIL & GAS ROYALTY OWNERS(2): \_\_\_\_\_ ACREAGE(2): \_\_\_\_\_

DRILL  CONVERT  DRILL DEEPER  REDRILL  FRACTURE OR STIMULATE   
 PLUG OFF OLD FORMATION PERFORATE NEW FORMATION PLUG AND ABANDON  
 CLEAN OUT & REPLUG  OTHER CHANGE  (SPECIFY)

TARGET FORMATION: POINT PLEASANT ESTIMATED DEPTH: TVD: 11,698' ± TMD: 23,452' ±  
 WELL OPERATOR: AMERICAN PETROLEUM PARTNERS OPERATING, LLC DESIGNATED AGENT: STEVEN GREEN  
 Address: 4600 J. BARRY COURT, SUITE 310 Address: 300 SUMMERS ST, SUITE 1000  
 City: CANONSBURG State: PA Zip Code: 15317 City: CHARLESTON State: WV Zip Code: 25301

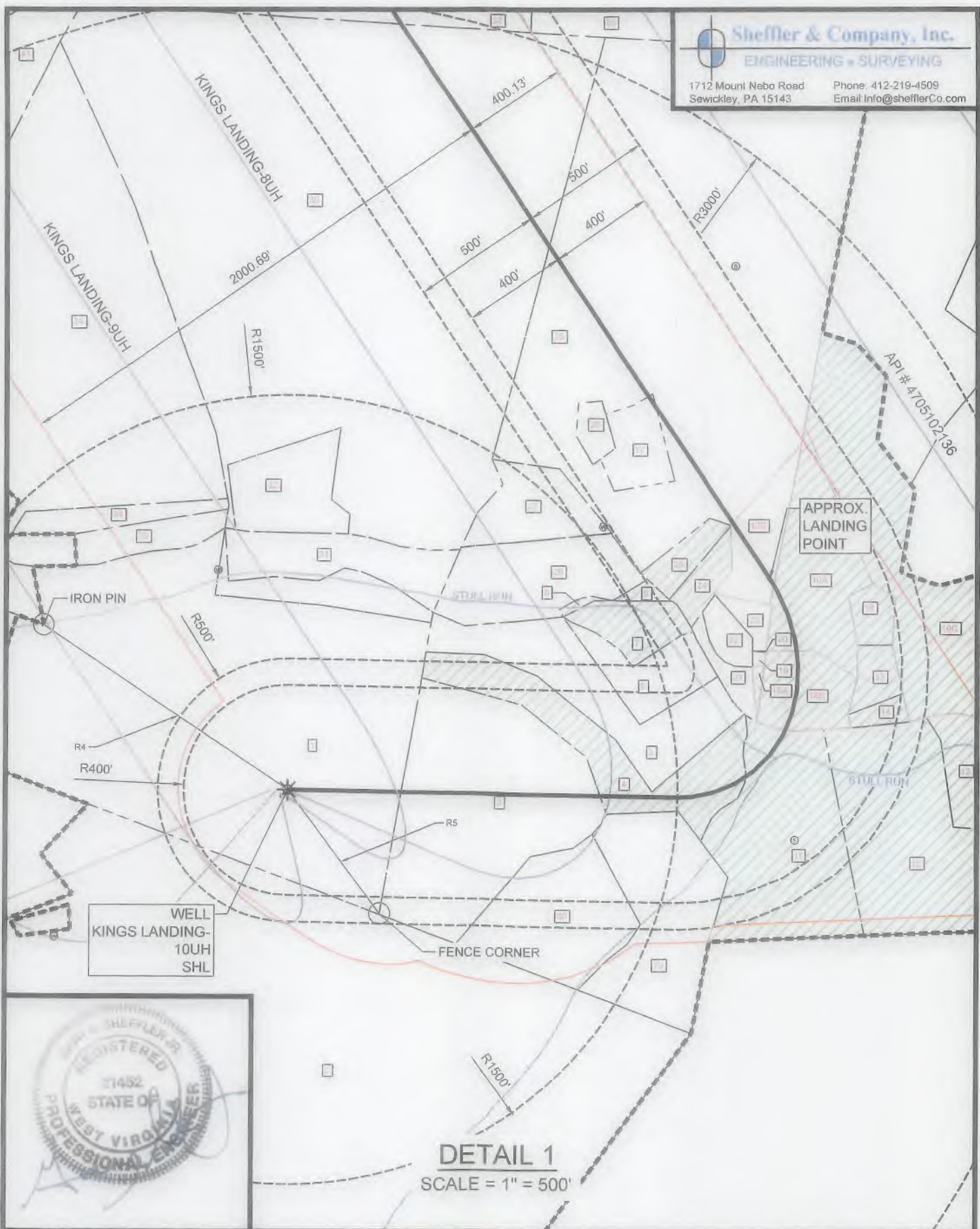

WELL  
 KINGS LANDING-  
 10UH  
 SHL

APPROX.  
 LANDING  
 POINT

**DETAIL 1**  
 SCALE = 1" = 500'



(+) DENOTES LOCATION OF WELL ON UNITED STATES TOPOGRAPHIC MAPS WVDEP  
 OFFICE OF OIL & GAS  
 601 57TH STREET  
 CHARLESTON, WV 25304



DATE: April 8, 2019 - Rev May 28, 2019

OPERATOR'S WELL #: KINGS LANDING-10UH

API WELL # 47 051 02225 H6A  
 STATE COUNTY PERMIT

Well Type:  Oil  Waste Disposal  Production  Deep  
 Gas  Liquid Injection  Storage  Shallow

WATERSHED: WHEELING CREEK - UPPER OHIO RIVER ELEVATION: 1,310.04'

COUNTY/DISTRICT: MARSHALL / WEBSTER QUADRANGLE: MOUNDSVILLE, WV

SURFACE OWNER(1): YOUNG, ROBERT L. ET. UX. ACREAGE(1): 39.17 SURFACE OWNER(2): \_\_\_\_\_ ACREAGE(2): \_\_\_\_\_

OIL & GAS ROYALTY OWNERS(1): YOUNG, ROBERT L. ET. UX. ACREAGE(1): 39.17

OIL & GAS ROYALTY OWNERS(2): \_\_\_\_\_ ACREAGE(2): \_\_\_\_\_

DRILL  CONVERT  DRILL DEEPER  REDRILL  FRACTURE OR STIMULATE   
 PLUG OFF OLD FORMATION PERFORATE NEW FORMATION PLUG AND ABANDON  
 CLEAN OUT & REPLUG  OTHER CHANGE  (SPECIFY)

TARGET FORMATION: POINT PLEASANT ESTIMATED DEPTH: TVD: 11,698' ± TMD: 23,452' ±

WELL OPERATOR: AMERICAN PETROLEUM PARTNERS OPERATING, LLC DESIGNATED AGENT: STEVEN GREEN

Address: 4600 J. BARRY COURT, SUITE 310 Address: 300 SUMMERS ST, SUITE 1000

City CANONSBURG State PA Zip Code 15317 City CHARLESTON State WV Zip Code 25301



(+) DENOTES LOCATION OF WELL ON UNITED STATES TOPOGRAPHIC MAPS  
 WVDEP  
 OFFICE OF OIL & GAS  
 601 57TH STREET  
 CHARLESTON, WV 25304



DATE: April 8, 2019 - Rev May 28, 2019

OPERATOR'S WELL #: KINGS LANDING-10UH

API WELL # 47 051 **02225H6A**  
 STATE COUNTY PERMIT

Well Type:  Oil  Waste Disposal  Production  Deep  
 Gas  Liquid Injection  Storage  Shallow

WATERSHED: WHEELING CREEK - UPPER OHIO RIVER ELEVATION: 1,310.04'

COUNTY/DISTRICT: MARSHALL / WEBSTER QUADRANGLE: MOUNDSVILLE, WV

SURFACE OWNER(1) YOUNG, ROBERT L. ET. UX. ACREAGE(1) 39.17 SURFACE OWNER(2) \_\_\_\_\_ ACREAGE(2) \_\_\_\_\_

OIL & GAS ROYALTY OWNERS(1) YOUNG, ROBERT L. ET. UX. ACREAGE(1) 39.17

OIL & GAS ROYALTY OWNERS(2) \_\_\_\_\_ ACREAGE(2) \_\_\_\_\_

DRILL  CONVERT  DRILL DEEPER  REDRILL  FRACTURE OR STIMULATE   
 PLUG OFF OLD FORMATION PERFORATE NEW FORMATION PLUG AND ABANDON  
 CLEAN OUT & REPLUG  OTHER CHANGE  (SPECIFY)

TARGET FORMATION: POINT PLEASANT ESTIMATED DEPTH TVD: 11,698' ± TMD: 23,452' ±

WELL OPERATOR: AMERICAN PETROLEUM PARTNERS OPERATING, LLC DESIGNATED AGENT: STEVEN GREEN

Address: 4600 J. BARRY COURT, SUITE 310 Address: 300 SUMMERS ST, SUITE 1000

City CANONSBURG State PA Zip Code 15317 City CHARLESTON State WV Zip Code 25301



**DETAIL 3**  
SCALE = 1" = 500'

(+) DENOTES LOCATION OF WELL ON UNITED STATES TOPOGRAPHIC MAPS WVDEP OFFICE OF OIL & GAS 601 57TH STREET CHARLESTON, WV 25304



DATE: April 8, 2019 - Rev May 28, 2019  
 OPERATOR'S WELL #: KINGS LANDING-10UH  
 API WELL # 47 051 02225H6A  
 STATE COUNTY PERMIT

Well Type:  Oil  Waste Disposal  Production  Deep  
 Gas  Liquid Injection  Storage  Shallow

WATERSHED: WHEELING CREEK - UPPER OHIO RIVER ELEVATION: 1,310.04'  
 COUNTY/DISTRICT: MARSHALL / WEBSTER QUADRANGLE: MOUNDSVILLE, WV  
 SURFACE OWNER(1): YOUNG, ROBERT L. ET. UX. ACREAGE(1): 39.17 SURFACE OWNER(2): \_\_\_\_\_ ACREAGE(2): \_\_\_\_\_  
 OIL & GAS ROYALTY OWNERS(1): YOUNG, ROBERT L. ET. UX. ACREAGE(1): 39.17  
 OIL & GAS ROYALTY OWNERS(2): \_\_\_\_\_ ACREAGE(2): \_\_\_\_\_

DRILL  CONVERT  DRILL DEEPER  REDRILL  FRACTURE OR STIMULATE   
 PLUG OFF OLD FORMATION PERFORATE NEW FORMATION PLUG AND ABANDON  
 CLEAN OUT & REPLUG  OTHER CHANGE  (SPECIFY)

TARGET FORMATION: POINT PLEASANT ESTIMATED DEPTH: TVD: 11,698' ± TMD: 23,452' ±  
 WELL OPERATOR: AMERICAN PETROLEUM PARTNERS OPERATING, LLC DESIGNATED AGENT: STEVEN GREEN  
 Address: 4600 J. BARRY COURT, SUITE 310 Address: 300 SUMMERS ST, SUITE 1000  
 City CANONSBURG State PA Zip Code 15317 City CHARLESTON State WV Zip Code 25301

API #  
4705-102-135

**BOTTOM HOLE LOCATION**

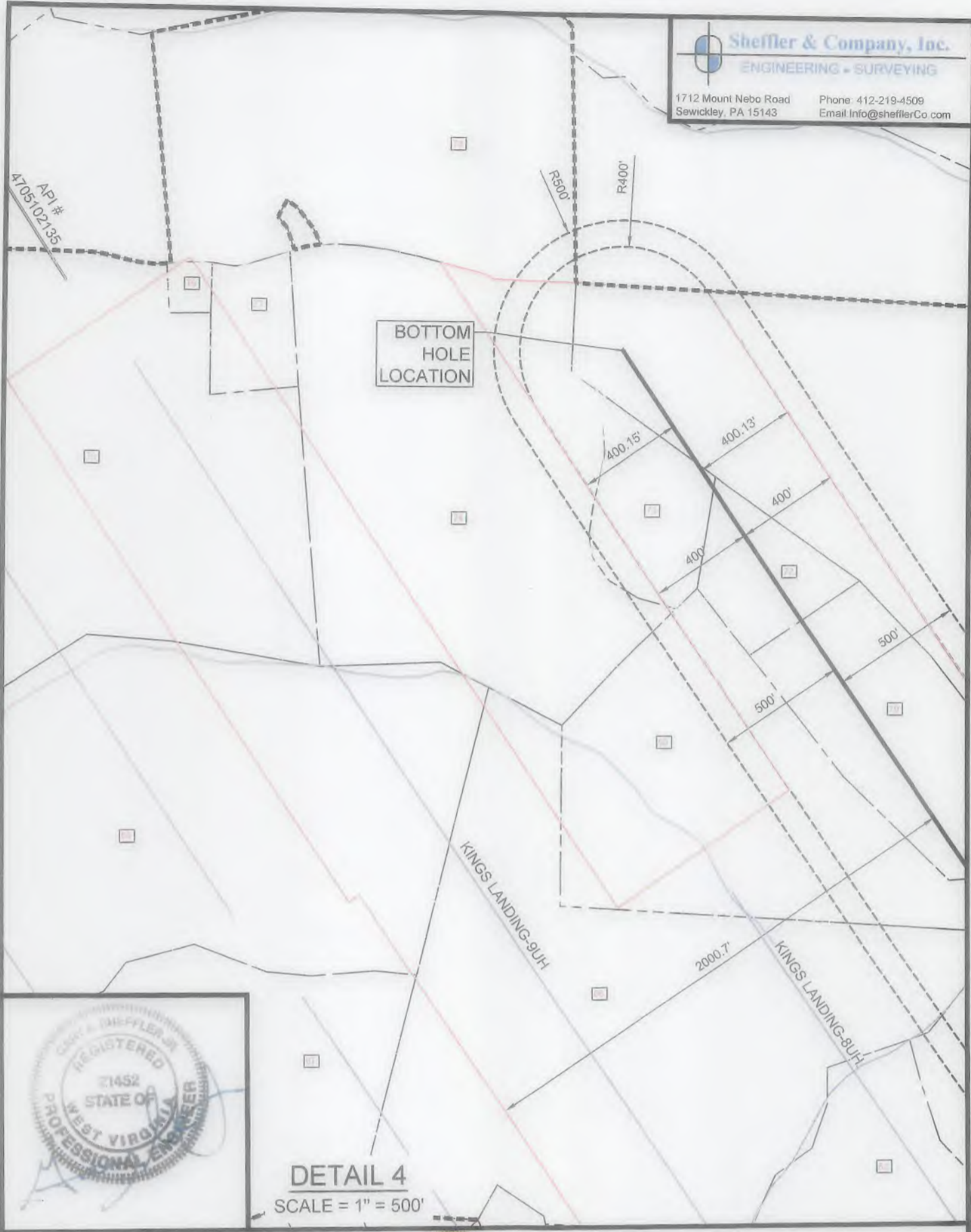

**DETAIL 4**  
SCALE = 1" = 500'

(+) DENOTES LOCATION OF WELL ON UNITED STATES TOPOGRAPHIC MAPS WVDEP OFFICE OF OIL & GAS 601 57TH STREET CHARLESTON, WV 25304



DATE: April 8, 2019 - Rev May 28, 2019  
 OPERATOR'S WELL #: KINGS LANDING-10UH  
 API WELL # 47 051 02225H6A  
 STATE COUNTY PERMIT

Well Type:  Oil  Waste Disposal  Production  Deep  
 Gas  Liquid Injection  Storage  Shallow

WATERSHED: WHEELING CREEK - UPPER OHIO RIVER ELEVATION: 1,310.04'  
 COUNTY/DISTRICT: MARSHALL / WEBSTER QUADRANGLE: MOUNDSVILLE, WV  
 SURFACE OWNER(1): YOUNG, ROBERT L. ET. UX. ACREAGE(1) 39.17 SURFACE OWNER(2): \_\_\_\_\_ ACREAGE(2) \_\_\_\_\_  
 OIL & GAS ROYALTY OWNERS(1): YOUNG, ROBERT L. ET. UX. ACREAGE(1) 39.17  
 OIL & GAS ROYALTY OWNERS(2): \_\_\_\_\_ ACREAGE(2) \_\_\_\_\_

DRILL  CONVERT  DRILL DEEPER  REDRILL  FRACTURE OR STIMULATE   
 PLUG OFF OLD FORMATION PERFORATE NEW FORMATION PLUG AND ABANDON  
 CLEAN OUT & REPLUG  OTHER CHANGE  (SPECIFY)

TARGET FORMATION: POINT PLEASANT ESTIMATED DEPTH: TVD: 11,698' ± TMD: 23,452' ±  
 WELL OPERATOR: AMERICAN PETROLEUM PARTNERS OPERATING, LLC DESIGNATED AGENT: STEVEN GREEN  
 Address: 4600 J. BARRY COURT, SUITE 310 Address: 300 SUMMERS ST, SUITE 1000  
 City CANONSBURG State PA Zip Code 15317 City CHARLESTON State WV Zip Code 25301

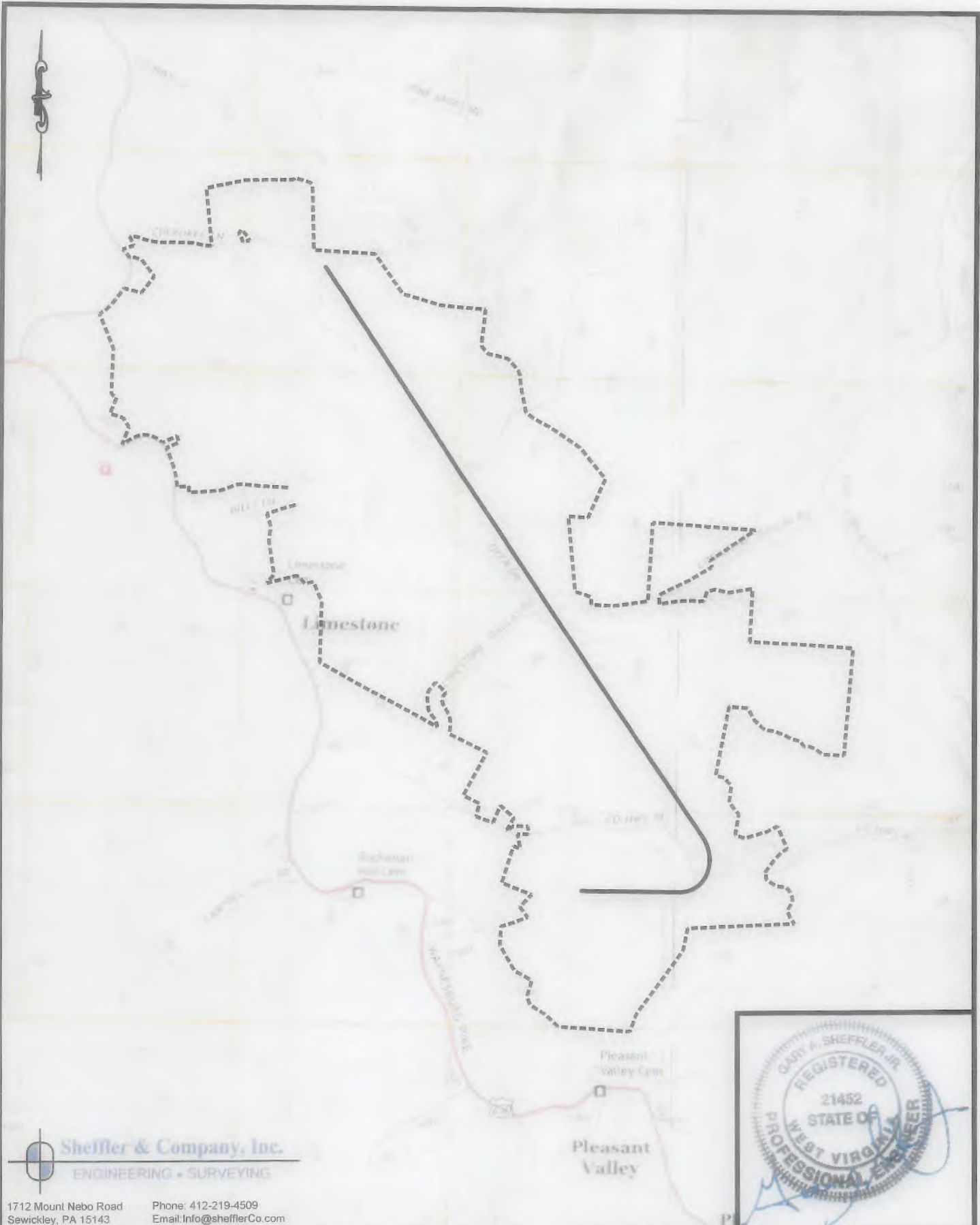

**Sheffler & Company, Inc.**  
ENGINEERING • SURVEYING  
1712 Mount Nebo Road Phone: 412-219-4509  
Sewickley, PA 15143 Email: Info@shefflerCo.com



(+) DENOTES LOCATION OF WELL ON UNITED STATES TOPOGRAPHIC MAPS WVDEP OFFICE OF OIL & GAS 601 57TH STREET CHARLESTON, WV 25304



DATE: April 8, 2019 - Rev May 28, 2019  
OPERATOR'S WELL #: KINGS LANDING-10UH  
API WELL # 47 051 02225 H6A  
STATE COUNTY PERMIT

Well Type:  Oil  Waste Disposal  Production  Deep  
 Gas  Liquid Injection  Storage  Shallow

WATERSHED: WHEELING CREEK - UPPER OHIO RIVER ELEVATION: 1,310.04'  
COUNTY/DISTRICT: MARSHALL / WEBSTER QUADRANGLE: MOUNDSVILLE, WV  
SURFACE OWNER(1) YOUNG, ROBERT L. ET. UX. ACREAGE(1) 39.17 SURFACE OWNER(2) \_\_\_\_\_ ACREAGE(2) \_\_\_\_\_  
OIL & GAS ROYALTY OWNERS(1) YOUNG, ROBERT L. ET. UX. ACREAGE(1) 39.17  
OIL & GAS ROYALTY OWNERS(2) \_\_\_\_\_ ACREAGE(2) \_\_\_\_\_

DRILL  CONVERT  DRILL DEEPER  REDRILL  FRACTURE OR STIMULATE   
PLUG OFF OLD FORMATION PERFORATE NEW FORMATION PLUG AND ABANDON  
CLEAN OUT & REPLUG  OTHER CHANGE  (SPECIFY)

TARGET FORMATION: POINT PLEASANT ESTIMATED DEPTH: TVD: 11,698' ± TMD: 23,452' ±  
WELL OPERATOR: AMERICAN PETROLEUM PARTNERS OPERATING, LLC DESIGNATED AGENT STEVEN GREEN  
Address: 4600 J. BARRY COURT, SUITE 310 Address: 300 SUMMERS ST, SUITE 1000  
City CANONSBURG State PA Zip Code 15317 City CHARLESTON State WV Zip Code 25301

<p>TAX MAP NO. 15-0007-0006-0003-0000 ASSESSED ACREAGE: 39.17 ACRES</p> <p>SURFACE OWNERS: YOUNG, ROBERT L., ET UX</p> <p>MINERAL OWNERS: YOUNG, ROBERT L., ET UX.</p>	<p>TAX MAP NO. 15-0007-0014-0001-0000 ASSESSED ACREAGE: 0.188 ACRES</p> <p>SURFACE OWNERS: ROSSELL, BROOKS</p> <p>MINERAL OWNERS: DARRELL E. SR. &amp; ELIZABETH A. CONNER</p>	<p>TAX MAP NO. 15-0007-0013-0006-0000 ASSESSED ACREAGE: 12.629 ACRES</p> <p>SURFACE OWNERS: SHERWOOD, JOHN H. ET AL</p> <p>MINERAL OWNERS: DAVID ROSS HEIRS ALEXIA SPRINGER ANNE C. CLARRY BARBARA JERMSTAD BRIAN C. CLARRY DAVID G. &amp; LEIGH W. PRICE DAVID P. JR. &amp; KELLY M. MINESINGER DONALD L. HALL AND W. SUSAN HALL BY STACY LYNN ROBERTS, ACTING AS TRUSTEE ELIZABETH J. HARREL JAMES ALAN &amp; LONI M. HALL JOHN C. &amp; SUSAN G. MINESINGER JOHN H. &amp; CHRISTINE L. SHERWOOD LISA MARIE CLARRY MARY M. &amp; LARRY G. GILES ROGER H. &amp; PATRICIA ANN HALL SCOTT A. &amp; JAN CLARRY STEPHANIE C. VOSS</p>	<p>TAX MAP NO. 15-0007-0017-0006-0000 ASSESSED ACREAGE: 0.761 ACRES</p> <p>SURFACE OWNERS: TSACRIOS, NICKY M. JR., ET UX.</p> <p>MINERAL OWNERS: DAVID ROSS HEIRS ALEXIA SPRINGER ANNE C. CLARRY BARBARA JERMSTAD BRIAN C. CLARRY DAVID G. &amp; LEIGH W. PRICE DAVID P. JR. &amp; KELLY M. MINESINGER DONALD L. HALL AND W. SUSAN HALL BY STACY LYNN ROBERTS, ACTING AS TRUSTEE ELIZABETH J. HARREL JAMES ALAN &amp; LONI M. HALL JOHN C. &amp; SUSAN G. MINESINGER LISA MARIE CLARRY MARY M. &amp; LARRY G. GILES NICKY TSACRIOS ROGER H. &amp; PATRICIA ANN HALL SCOTT A. &amp; JAN CLARRY STEPHANIE C. VOSS</p>
<p>TAX MAP NO. 15-0007-0013-0005-0000 ASSESSED ACREAGE: 12.271 ACRES</p> <p>SURFACE OWNERS: BROWN, JOSHUA C.</p> <p>MINERAL OWNERS: ISKCON NEW VRINDABAN, INC.</p>	<p>TAX MAP NO. 15-0007-0017-0007-0000 ASSESSED ACREAGE: 16.00 ACRES</p> <p>SURFACE OWNERS: TSACRIOS, NICKY M. JR., ET UX.</p> <p>MINERAL OWNERS(A): ALEXIA SPRINGER ANNE C. CLARRY BARBARA JERMSTAD BRIAN C. CLARRY DAVID G. &amp; LEIGH W. PRICE DAVID P. JR. &amp; KELLY M. MINESINGER DAVID ROSS HEIRS DONALD L. HALL AND W. SUSAN HALL BY STACY LYNN ROBERTS, ACTING AS TRUSTEE ELIZABETH J. HARREL JAMES ALAN &amp; LONI M. HALL JOHN C. &amp; SUSAN G. MINESINGER LISA MARIE CLARRY MARY M. &amp; LARRY G. GILES NICKY TSACRIOS ROGER H. &amp; PATRICIA ANN HALL SCOTT A. &amp; JAN CLARRY STEPHANIE C. VOSS</p>	<p>TAX MAP NO. 15-0007-0013-0003-0000 ASSESSED ACREAGE: 5.00 ACRES</p> <p>SURFACE OWNERS: HYMAN ALAN, ET AL</p> <p>MINERAL OWNERS: DAVID ROSS HEIRS DONALD L. HALL AND W. SUSAN HALL BY STACY LYNN ROBERTS, ACTING AS TRUSTEE ALAN HYMAN ALEXIA SPRINGER ANNE C. CLARRY BARBARA JERMSTAD BRIAN C. CLARRY DAVID G. &amp; LEIGH W. PRICE DAVID P. JR. &amp; KELLY M. MINESINGER ELIZABETH J. HARREL JAMES ALAN &amp; LONI M. HALL JOHN C. &amp; SUSAN G. MINESINGER LISA MARIE CLARRY MARY M. &amp; LARRY G. GILES ROGER H. &amp; PATRICIA ANN HALL SCOTT A. &amp; JAN CLARRY STEPHANIE C. VOSS</p>	<p>TAX MAP NO. 15-0007-0018-0002-0000 ASSESSED ACREAGE: 1.561 ACRES</p> <p>SURFACE OWNERS: MCCARDLE, DANIEL &amp; LEEISA</p> <p>MINERAL OWNERS: DANIEL J. &amp; LEEISA C. MCCARDLE</p>
<p>TAX MAP NO. 15-0007-0013-0010-0000 ASSESSED ACREAGE: 5.19 ACRES</p> <p>SURFACE OWNERS: PROVAN, JEREMY</p> <p>MINERAL OWNERS: AMP FUND III, LP</p>	<p>TAX MAP NO. 15-0007-0017-0007-0000 ASSESSED ACREAGE: 16.00 ACRES</p> <p>SURFACE OWNERS: TSACRIOS, NICKY M. JR., ET UX.</p> <p>MINERAL OWNERS(B): NICKY TSACRIOS</p>	<p>TAX MAP NO. 15-0007-0017-0011-0000 ASSESSED ACREAGE: 0.424 ACRES</p> <p>SURFACE OWNERS: JACKSON, ROY F. JR. &amp; ALBERTA R.</p> <p>MINERAL OWNERS: ALBERTA R. &amp; ROY F. JR., JACKSON ALEXIA SPRINGER ANNE C. CLARRY BARBARA JERMSTAD BRIAN C. CLARRY DAVID G. &amp; LEIGH W. PRICE DAVID P. JR. &amp; KELLY M. MINESINGER ELIZABETH J. HARREL JAMES ALAN &amp; LONI M. HALL JOHN C. &amp; SUSAN G. MINESINGER LISA MARIE CLARRY MARY M. &amp; LARRY G. GILES ROGER H. &amp; PATRICIA ANN HALL SCOTT A. &amp; JAN CLARRY STEPHANIE C. VOSS</p>	<p>TAX MAP NO. 15-0007-0017-0005-0000 ASSESSED ACREAGE: 2.25 ACRES</p> <p>SURFACE OWNERS: SPICHER, JEFFREY ROSS</p> <p>MINERAL OWNERS (A): AMP FUND III, LP ALEXIA SPRINGER ANNE C. CLARRY BARBARA JERMSTAD BRIAN C. CLARRY DAVID G. &amp; LEIGH W. PRICE DAVID P. JR. &amp; KELLY M. MINESINGER DAVID ROSS HEIRS ELIZABETH J. HARREL JAMES ALAN &amp; LONI M. HALL JOHN C. &amp; SUSAN G. MINESINGER LISA MARIE CLARRY MARY M. &amp; LARRY G. GILES ROGER H. &amp; PATRICIA ANN HALL SCOTT A. &amp; JAN CLARRY STACY LYNN ROBERTS TRUSTEE DONALD L. &amp; W. SUSAN HALL TRUST AGREEMENT STEPHANIE C. VOSS</p>
<p>TAX MAP NO. 15-0007-0013-0008-0000 ASSESSED ACREAGE: 5.567 ACRES</p> <p>SURFACE OWNERS: PROVAN, JEREMY S. AND GELDA E.</p> <p>MINERAL OWNERS: JEREMY S. PROVAN</p>	<p>TAX MAP NO. 15-0007-0017-0007-0000 ASSESSED ACREAGE: 16.00 ACRES</p> <p>SURFACE OWNERS: TSACRIOS, NICKY M. JR., ET UX.</p> <p>MINERAL OWNERS(C): DEBORAH TSACRIOS ALEXIA SPRINGER ANNE C. CLARRY BARBARA JERMSTAD BRIAN C. CLARRY DAVID G. &amp; LEIGH W. PRICE DAVID P. JR. &amp; KELLY M. MINESINGER DAVID ROSS HEIRS DONALD L. HALL AND W. SUSAN HALL BY STACY LYNN ROBERTS, ACTING AS TRUSTEE ELIZABETH J. HARREL JAMES ALAN &amp; LONI M. HALL JOHN C. &amp; SUSAN G. MINESINGER LISA MARIE CLARRY MARY M. &amp; LARRY G. GILES ROGER H. &amp; PATRICIA ANN HALL SCOTT A. &amp; JAN CLARRY STEPHANIE C. VOSS</p>	<p>TAX MAP NO. 15-0007-0017-0011-0000 ASSESSED ACREAGE: 0.832 ACRES</p> <p>SURFACE OWNERS: SPICHER, JEFFREY ROSS &amp; SHERYL</p> <p>MINERAL OWNERS: AMP FUND III, LP DAVID ROSS HEIRS ALEXIA SPRINGER ANNE C. CLARRY BARBARA JERMSTAD BRIAN C. CLARRY DAVID G. &amp; LEIGH W. PRICE DAVID P. JR. &amp; KELLY M. MINESINGER DAVID ROSS HEIRS ELIZABETH J. HARREL JAMES ALAN &amp; LONI M. HALL JOHN C. &amp; SUSAN G. MINESINGER LISA MARIE CLARRY MARY M. &amp; LARRY G. GILES ROGER H. &amp; PATRICIA ANN HALL SCOTT A. &amp; JAN CLARRY STACY LYNN ROBERTS TRUSTEE DONALD L. &amp; W. SUSAN HALL TRUST AGREEMENT STEPHANIE C. VOSS</p>	<p>TAX MAP NO. 15-0007-0017-0005-0000 ASSESSED ACREAGE: 2.25 ACRES</p> <p>SURFACE OWNERS: SPICHER, JEFFREY ROSS</p> <p>MINERAL OWNERS (B): AMP FUND III, LP</p>
<p>TAX MAP NO. 15-0007-0013-0001-0000 ASSESSED ACREAGE: 1.585 ACRES</p> <p>SURFACE OWNERS: CONNER, DARRELL E. SR., ET UX.</p> <p>MINERAL OWNERS: DARRELL E. SR. &amp; ELIZABETH A. CONNER</p>	<p>TAX MAP NO. 15-0007-0013-0004-0000 ASSESSED ACREAGE: 8.41 ACRES</p> <p>SURFACE OWNERS: PROVAN, JEREMY S.</p> <p>MINERAL OWNERS: AMP FUND III, LP DAVID ROSS HEIRS ALEXIA SPRINGER ANNE C. CLARRY BARBARA JERMSTAD BRIAN C. CLARRY DAVID G. &amp; LEIGH W. PRICE DAVID P. JR. &amp; KELLY M. MINESINGER DONALD L. &amp; W. SUSAN HALL ELIZABETH J. HARREL JAMES ALAN &amp; LONI M. HALL JOHN C. &amp; SUSAN G. MINESINGER LISA MARIE CLARRY MARY M. &amp; LARRY G. GILES ROGER H. &amp; PATRICIA ANN HALL SCOTT A. &amp; JAN CLARRY STEPHANIE C. VOSS</p>	<p>TAX MAP NO. 15-0007-0017-0009-0000 ASSESSED ACREAGE: 0.063 ACRES</p> <p>SURFACE OWNERS: CLEAVER, KURT V. &amp; JANET</p> <p>MINERAL OWNERS: BLACK GOLD GROUP LTD</p>	<p>TAX MAP NO. 15-0007-0017-0005-0000 ASSESSED ACREAGE: 0.003 ACRES</p> <p>SURFACE OWNERS: CLEAVER, KURT V. &amp; JANET</p> <p>MINERAL OWNERS: BLACK GOLD GROUP LTD</p>
<p>TAX MAP NO. 15-0007-0014-0002-0000 ASSESSED ACREAGE: 0.11 ACRES</p> <p>SURFACE OWNERS: ROSSELL, BROOKS</p> <p>MINERAL OWNERS: DARRELL E. SR. &amp; ELIZABETH A. CONNER</p>	<p>TAX MAP NO. 15-0007-0013-0004-0000 ASSESSED ACREAGE: 8.41 ACRES</p> <p>SURFACE OWNERS: PROVAN, JEREMY S.</p> <p>MINERAL OWNERS: AMP FUND III, LP DAVID ROSS HEIRS ALEXIA SPRINGER ANNE C. CLARRY BARBARA JERMSTAD BRIAN C. CLARRY DAVID G. &amp; LEIGH W. PRICE DAVID P. JR. &amp; KELLY M. MINESINGER DONALD L. &amp; W. SUSAN HALL ELIZABETH J. HARREL JAMES ALAN &amp; LONI M. HALL JOHN C. &amp; SUSAN G. MINESINGER LISA MARIE CLARRY MARY M. &amp; LARRY G. GILES ROGER H. &amp; PATRICIA ANN HALL SCOTT A. &amp; JAN CLARRY STEPHANIE C. VOSS</p>	<p>TAX MAP NO. 15-0007-0017-0009-0000 ASSESSED ACREAGE: 0.063 ACRES</p> <p>SURFACE OWNERS: CLEAVER, KURT V. &amp; JANET</p> <p>MINERAL OWNERS: BLACK GOLD GROUP LTD</p>	<p>TAX MAP NO. 15-0007-0017-0005-0000 ASSESSED ACREAGE: 0.003 ACRES</p> <p>SURFACE OWNERS: CLEAVER, KURT V. &amp; JANET</p> <p>MINERAL OWNERS: BLACK GOLD GROUP LTD</p>

(+) DENOTES LOCATION OF WELL ON UNITED STATES TOPOGRAPHIC MAPS  
WVDEP  
OFFICE OF OIL & GAS  
601 57TH STREET  
CHARLESTON, WV 25304



DATE: April 8, 2019 - Rev May 28, 2019

OPERATOR'S WELL #: KINGS LANDING-10UH

API WELL # 47 051 02225 H6 A  
STATE COUNTY PERMIT

Well Type:  Oil  Waste Disposal  Production  Deep  
 Gas  Liquid Injection  Storage  Shallow

WATERSHED: WHEELING CREEK - UPPER OHIO RIVER ELEVATION: 1,310.04'  
COUNTY/DISTRICT: MARSHALL / WEBSTER QUADRANGLE: MOUNDSVILLE, WV

SURFACE OWNER(1) YOUNG, ROBERT L. ET. UX. ACREAGE(1) 39.17 SURFACE OWNER(2) ACREAGE(2)

OIL & GAS ROYALTY OWNERS(1) YOUNG, ROBERT L. ET. UX. ACREAGE(1) 39.17

OIL & GAS ROYALTY OWNERS(2) ACREAGE(2)

DRILL  CONVERT  DRILL DEEPER  REDRILL  FRACTURE OR STIMULATE   
PLUG OFF OLD FORMATION PERFORATE NEW FORMATION PLUG AND ABANDON  
CLEAN OUT & REPLUG  OTHER CHANGE  (SPECIFY)

TARGET FORMATION: POINT PLEASANT ESTIMATED DEPTH: TVD: 11,698' ± TMD: 23,452' ±

WELL OPERATOR: AMERICAN PETROLEUM PARTNERS OPERATING, LLC DESIGNATED AGENT: STEVEN GREEN  
Address: 4600 J. BARRY COURT, SUITE 310 Address: 300 SUMMERS ST, SUITE 1000

City: CANONSBURG State: PA Zip Code: 15317 City: CHARLESTON State: WV Zip Code: 25301

<p><input type="checkbox"/> TAX MAP NO. P/O 15-0007-0017-0000-0000 ASSESSED ACREAGE 0.969 ACRES</p> <p>SURFACE OWNERS: ISKCON - NEW MATHURA VRINDABAN INC.</p> <p>MINERAL OWNERS: ISKCON NEW VRINDABAN INC.</p>	<p><input type="checkbox"/> TAX MAP NO. 15-0007-0007-0002-0000 ASSESSED ACREAGE 3.570 ACRES</p> <p>SURFACE OWNERS: SHERWOOD, JOHN H</p> <p>MINERAL OWNERS: KRISHNA PRIYA JANI</p>	<p><input type="checkbox"/> TAX MAP NO. 15-0007-0006-0007-0000 ASSESSED ACREAGE 4.718 ACRES</p> <p>SURFACE OWNERS: STORCH, ROBERT A.</p> <p>MINERAL OWNERS: ROBERT A. STORCH</p>	<p><input type="checkbox"/> TAX MAP NO. 15-0007-0002-0002-0000 ASSESSED ACREAGE 32.400 ACRES</p> <p>SURFACE OWNERS: MEBERG, MANJARI, ET AL</p> <p>MINERAL OWNERS: MARY PHOEBE MEBERG</p>
<p><input type="checkbox"/> TAX MAP NO. 15-0007-0017-0004-0000 ASSESSED ACREAGE 0.729 ACRES</p> <p>SURFACE OWNERS: CLEAVER, KURT &amp; JANET</p> <p>MINERAL OWNERS: BLACK GOLD GROUP LTD</p>	<p><input type="checkbox"/> TAX MAP NO. 15-0007-0007-0001-0000 ASSESSED ACREAGE 3.12 ACRES</p> <p>SURFACE OWNERS: NEW VRINDABAN COMMUNITY INC.</p> <p>MINERAL OWNERS: ISKCON NEW VRINDABAN INC (TITLE HOLDER) AND GEORGE MYERS, JR AND MAUREEN HERTZ (CONTRACT PURCHASERS)</p>	<p><input type="checkbox"/> TAX MAP NO. 15-0007-0006-0001-0000 ASSESSED ACREAGE 5.783 ACRES</p> <p>SURFACE OWNERS: STORCH, ROBERT A</p> <p>MINERAL OWNERS: ROBERT A. STORCH</p>	<p><input type="checkbox"/> TAX MAP NO. 15-0007-0003-0000-0000 ASSESSED ACREAGE 30.230 ACRES</p> <p>SURFACE OWNERS: LOGSDON, RONALD A., ET UX</p> <p>MINERAL OWNERS: JUDITH A. LOGSDON</p>
<p><input type="checkbox"/> TAX MAP NO. 15-0007-0017-0016-0000 ASSESSED ACREAGE 0.51 ACRES</p> <p>SURFACE OWNERS: CLEAVER, KURT V. &amp; JANET</p> <p>MINERAL OWNERS: BLACK GOLD GROUP LTD</p>	<p><input type="checkbox"/> TAX MAP NO. 15-0007-0008-0004-0000 ASSESSED ACREAGE 1.400 ACRES</p> <p>SURFACE OWNERS: YOHO, CLYDE, ET UX.</p> <p>MINERAL OWNERS: BRENDA KAY YOHO</p>	<p><input type="checkbox"/> TAX MAP NO. 15-0007-0005-0005-0000 ASSESSED ACREAGE 0.467 ACRES</p> <p>SURFACE OWNERS: STORCH, MONICA R.</p> <p>MINERAL OWNERS: MONICA R. STORCH</p>	<p><input type="checkbox"/> TAX MAP NO. 14-0005-0077-0000-0000 ASSESSED ACREAGE 57.721 ACRES</p> <p>SURFACE OWNERS: WALTON, SHIRLEY JEAN</p> <p>MINERAL OWNERS: NOBLE MARCELLUS LP BOUNTY MINERALS III LLC SHIRLEY JEAN MOORE</p>
<p><input type="checkbox"/> TAX MAP NO. 15-0007-0017-0002-0000 ASSESSED ACREAGE 0.752 ACRES</p> <p>SURFACE OWNERS: SMITH, JAMES A. &amp; CINDY L.</p> <p>MINERAL OWNERS: JAMES A. &amp; CINDY L. SMITH</p>	<p><input type="checkbox"/> TAX MAP NO. 15-0007-0008-0008-0000 ASSESSED ACREAGE 1.250 ACRES</p> <p>SURFACE OWNERS: NORMAN, BRIAN K., ET UX.</p> <p>MINERAL OWNERS: ROBERT L. &amp; KATHY J. YOUNG</p>	<p><input type="checkbox"/> TAX MAP NO. 15-0007-0005-0004-0000 ASSESSED ACREAGE 13.884 ACRES</p> <p>SURFACE OWNERS: SOFSKY, EMIL P. JR.</p> <p>MINERAL OWNERS: ECO-VRINDABAN, INC (EMIL P. SOFSKY, JR., SINGLE AND MARY A. CAMPBELL, SINGLE)</p>	<p><input type="checkbox"/> TAX MAP NO. 15-0007-0002-0002-0000 ASSESSED ACREAGE 26.300 ACRES</p> <p>SURFACE OWNERS: MILLER, R. CRAIG, ET UX.</p> <p>MINERAL OWNERS: R. CRAIG &amp; DONITA D. MILLER RESOURCE MINERALS HEADWATER I LP</p>
<p><input type="checkbox"/> TAX MAP NO. 15-0007-0016-0000-0000 ASSESSED ACREAGE 1.000 ACRES</p> <p>SURFACE OWNERS: SMITH, JAMES A. &amp; CINDY L.</p> <p>MINERAL OWNERS: JAMES A. &amp; CINDY L. SMITH</p>	<p><input type="checkbox"/> TAX MAP NO. 15-0007-0008-0000-0000 ASSESSED ACREAGE 28.732 ACRES</p> <p>SURFACE OWNERS: YOUNG, ROBERT L., ET UX.</p> <p>MINERAL OWNERS: ROBERT L. &amp; KATHY J. YOUNG</p>	<p><input type="checkbox"/> TAX MAP NO. 15-0007-0006-0002-0000 ASSESSED ACREAGE 3.086 ACRES</p> <p>SURFACE OWNERS: PATEL, KANTILAL, ET UX</p> <p>MINERAL OWNERS: KANTILAL &amp; MIRA PATEL</p>	<p><input type="checkbox"/> TAX MAP NO. 15-0007-0002-0005-0000 ASSESSED ACREAGE 4.00 ACRES</p> <p>SURFACE OWNERS: PHILLIPS, MARIAN E.</p> <p>MINERAL OWNERS: MARIAN E. PHILLIPS</p>
<p><input type="checkbox"/> TAX MAP NO. 15-0007-0014-0000-0000 ASSESSED ACREAGE 4.497 ACRES</p> <p>SURFACE OWNERS: JANI, KRISNA PRIYA &amp; NAVIN M.</p> <p>MINERAL OWNERS: KRISNA PRIYA &amp; NAVIN MICHAEL JANI</p>	<p><input type="checkbox"/> TAX MAP NO. 15-0007-0019-0000-0000 ASSESSED ACREAGE 135.05 ACRES</p> <p>SURFACE OWNERS: GEETA</p> <p>MINERAL OWNERS: ECO-VRINDABAN INC.</p>	<p><input type="checkbox"/> TAX MAP NO. 15-0007-0001-0004-0000 ASSESSED ACREAGE 1.04 ACRES</p> <p>SURFACE OWNERS: BHAT, SRILATA</p> <p>MINERAL OWNERS: ISKCON NEW VRINDABAN, INC. NOBLE MARCELLUS, LP BOUNTY MINERALS, LLC</p>	<p><input type="checkbox"/> TAX MAP NO. 15-0007-0002-0003-0000 ASSESSED ACREAGE 2.616 ACRES</p> <p>SURFACE OWNERS: CHICOINE, JOY</p> <p>MINERAL OWNERS: ISKCON NEW VRINDABAN, INC.</p>
<p><input type="checkbox"/> TAX MAP NO. 15-0007-0015-0000-0000 ASSESSED ACREAGE 2.600 ACRES</p> <p>SURFACE OWNERS: MCCARDLE, DANIEL J. &amp; LEESA C.</p> <p>MINERAL OWNERS: DANIEL J. &amp; LEESA C. MCCARDLE</p>	<p><input type="checkbox"/> TAX MAP NO. 15-0007-0004-0001-0000 ASSESSED ACREAGE 0.680 ACRES</p> <p>SURFACE OWNERS: LOGSDON, RONALD A., ET UX.</p> <p>MINERAL OWNERS: JUDITH A. LOGSDON</p>	<p><input type="checkbox"/> TAX MAP NO. 15-0007-0002-0001-0000 ASSESSED ACREAGE 5.55 ACRES</p> <p>SURFACE OWNERS: WIESNER, GEORGE L., ET UX.</p> <p>MINERAL OWNERS: GEORGE L. &amp; LYNN K. WIESNER</p>	<p><input type="checkbox"/> TAX MAP NO. 15-0007-0002-0006-0000 ASSESSED ACREAGE 2.017 ACRES</p> <p>SURFACE OWNERS: HUDSON, DAVID ANDREW, ET UX.</p> <p>MINERAL OWNERS: CONNIE A. &amp; SARA S. HUMPHREY</p>
<p><input type="checkbox"/> TAX MAP NO. 15-0007-0018-0001-0000 ASSESSED ACREAGE 0.568 ACRES</p> <p>SURFACE OWNERS: MCCARDLE, DANIEL J. &amp; LEESA C.</p> <p>MINERAL OWNERS: DANIEL J. &amp; LEESA C. MCCARDLE</p>	<p><input type="checkbox"/> TAX MAP NO. 15-0007-0006-0000-0000 ASSESSED ACREAGE 55.822 ACRES</p> <p>SURFACE OWNERS: GEETA</p> <p>MINERAL OWNERS: ECO-VRINDABAN, INC., D/B/A GORAKSHYA-SEVA AND ENVIRONMENTAL EDUCATION TRUST OF AMERICA, INC.</p>	<p><input type="checkbox"/> TAX MAP NO. 15-0007-0001-0002-0000 ASSESSED ACREAGE 11.552 ACRES</p> <p>SURFACE OWNERS: ISKCON - NEW MATHURA VRINDABAN INC.</p> <p>MINERAL OWNERS: ISKCON NEW VRINDABAN, INC.</p>	<p><input type="checkbox"/> TAX MAP NO. 14-0005-0031-0002-0000 ASSESSED ACREAGE 26.926 ACRES</p> <p>SURFACE OWNERS: DIANA LYNN PETTIT</p> <p>MINERAL OWNERS: DIANA LYNN KING</p>
<p><input type="checkbox"/> TAX MAP NO. 15-0007-0016-0000-0000 ASSESSED ACREAGE 42.241 ACRES</p> <p>SURFACE OWNERS: MCCARDLE, DAVID W.</p> <p>MINERAL OWNERS: DAVID W. &amp; CHRISTINE L. MCCARDLE</p>	<p><input type="checkbox"/> TAX MAP NO. 15-0007-0006-0006-0000 ASSESSED ACREAGE 3.163 ACRES</p> <p>SURFACE OWNERS: ISKCON - NEW MATHURA VRINDABAN INC.</p> <p>MINERAL OWNERS: ISKCON NEW VRINDABAN, INC.</p>	<p><input type="checkbox"/> TAX MAP NO. 15-0007-0001-0003-0000 ASSESSED ACREAGE 19.550 ACRES</p> <p>SURFACE OWNERS: WIESNER, GEORGE L., ET UX.</p> <p>MINERAL OWNERS: GEORGE L. &amp; LYNN K. WIESNER</p>	<p><input type="checkbox"/> TAX MAP NO. 15-0007-0002-0000-0000 ASSESSED ACREAGE 11.910 ACRES</p> <p>SURFACE OWNERS: GEETA</p> <p>MINERAL OWNERS: ISKCON NEW VRINDABAN, INC.</p>
<p><input type="checkbox"/> TAX MAP NO. 15-0007-0018-0001-0000 ASSESSED ACREAGE 0.568 ACRES</p> <p>SURFACE OWNERS: MCCARDLE, DANIEL J. &amp; LEESA C.</p> <p>MINERAL OWNERS: DANIEL J. &amp; LEESA C. MCCARDLE</p>	<p><input type="checkbox"/> TAX MAP NO. 15-0007-0005-0003-0000 ASSESSED ACREAGE 3.097 ACRES</p> <p>SURFACE OWNERS: PATEL, KANTILAL, ET UX.</p> <p>MINERAL OWNERS: KANTILAL &amp; MIRA PATEL</p>	<td> <p><input type="checkbox"/> TAX MAP NO. 15-0007-0001-0003-0000 ASSESSED ACREAGE 19.550 ACRES</p> <p>SURFACE OWNERS: WIESNER, GEORGE L., ET UX.</p> <p>MINERAL OWNERS: GEORGE L. &amp; LYNN K. WIESNER</p> </td>	<p><input type="checkbox"/> TAX MAP NO. 15-0007-0001-0003-0000 ASSESSED ACREAGE 19.550 ACRES</p> <p>SURFACE OWNERS: WIESNER, GEORGE L., ET UX.</p> <p>MINERAL OWNERS: GEORGE L. &amp; LYNN K. WIESNER</p>

(+) DENOTES LOCATION OF WELL ON UNITED STATES TOPOGRAPHIC MAPS  
WVDEP  
OFFICE OF OIL & GAS  
601 57TH STREET  
CHARLESTON, WV 25304



DATE: April 8, 2019 - Rev May 28, 2019  
OPERATOR'S WELL #: KINGS LANDING-10UH  
API WELL # 47 051 02225H6A  
STATE COUNTY PERMIT

Well Type:  Oil  Waste Disposal  Production  Deep  
 Gas  Liquid Injection  Storage  Shallow

WATERSHED: WHEELING CREEK - UPPER OHIO RIVER ELEVATION: 1,310.04'  
COUNTY/DISTRICT: MARSHALL / WEBSTER QUADRANGLE: MOUNDVILLE, WV  
SURFACE OWNER(1) YOUNG, ROBERT L. ET. UX. ACREAGE(1) 39.17 SURFACE OWNER(2) ACREAGE(2)  
OIL & GAS ROYALTY OWNERS(1) YOUNG, ROBERT L. ET. UX. ACREAGE(1) 39.17  
OIL & GAS ROYALTY OWNERS(2) ACREAGE(2)

DRILL  CONVERT  DRILL DEEPER  REDRILL  FRACTURE OR STIMULATE   
PLUG OFF OLD FORMATION PERFORATE NEW FORMATION PLUG AND ABANDON  
CLEAN OUT & REPLUG  OTHER CHANGE  (SPECIFY)

TARGET FORMATION: POINT PLEASANT ESTIMATED DEPTH: TVD: 11,698' ± TMD: 23,452' ±  
WELL OPERATOR: AMERICAN PETROLEUM PARTNERS OPERATING, LLC DESIGNATED AGENT: STEVEN GREEN  
Address: 4600 J. BARRY COURT, SUITE 310 Address: 300 SUMMERS ST, SUITE 1000  
City: CANONSBURG State: PA Zip Code: 15317 City: CHARLESTON State: WV Zip Code: 25301



TAX MAP NO.  
15-0002-0017-0002-0000  
ASSESSED ACREAGE: 41.002 ACRES

SURFACE OWNERS:  
DOVE, WILLIAM E., ET AL.

MINERAL OWNERS:  
RESOURCE MINERALS HEADWATER I, LP

TAX MAP NO.  
14-0005-0036-0000-0000  
ASSESSED ACREAGE: 31.706 ACRES

SURFACE OWNERS:  
DANIEL EDWARD TATCICH  
IRREVOCABLE TRUST

MINERAL OWNERS:  
DANIEL EDWARD TATCICH,  
TRUSTEE OF THE DANIEL EDWARD  
TATCICH IRREVOCABLE TRUST  
DATED APRIL 27, 2016

TAX MAP NO.  
14-0005-0024-0000-0000  
ASSESSED ACREAGE: 72.097 ACRES

SURFACE OWNERS:  
KOONTZ, CARL E. SR. EST

MINERAL OWNERS:  
APP MINERALS, LLC  
BONNIE J. MASTERS  
CARL E., JR. KOONTZ  
CATHY A. EBERT  
DIANNA KOONTZ COFFIELD  
JOHN R. KOONTZ  
LINDA J. KOONTZ

TAX MAP NO.  
14-0005-0030-0000-0000  
ASSESSED ACREAGE: 11.270 ACRES

SURFACE OWNERS:  
HILL, KAY F., ET UX.

MINERAL OWNERS:  
KAY F. & BEVERLY K. HILL

TAX MAP NO.  
14-0005-0037-0000-0000  
ASSESSED ACREAGE: 72.630 ACRES

SURFACE OWNERS:  
THE RICHARD H. FRANCIS TRUST

MINERAL OWNERS:  
LISA JANE FRANCIS, TRUSTEE,  
OR ANY SUCCESSORS IN TRUST,  
UNDER THE RICHARD H. FRANCIS TRUST  
DATED JULY 01, 2015  
AND ANY AMENDMENTS THERETO

TAX MAP NO.  
14-0005-0024-0000-0000  
ASSESSED ACREAGE: 0.706 ACRES

SURFACE OWNERS:  
WILSON, ROBERT J. & REBECCA S.

MINERAL OWNERS:  
APP MINERALS, LLC  
BONNIE J. MASTERS  
CARL JR. & SANDRA J. KOONTZ  
CATHY A. & DONALD F. EBERT  
DIANNA KOONTZ COFFIELD  
JOHN R. KOONTZ  
LINDA J. KOONTZ

P/O TAX MAP NO.  
14-0005-0029-0000-0000  
ASSESSED ACREAGE: 5.028 ACRES

SURFACE OWNERS:  
HILL, PAUL A.

MINERAL OWNERS:  
KAY F. & BEVERLY K. HILL  
KATHLEEN T. HILL AND SUSAN M. FERRIS,  
TRUSTEES OF THE K.T. HILL FAMILY TRUST,  
DATED DECEMBER 17, 2013

TAX MAP NO.  
14-0005-0026-0002-0000  
ASSESSED ACREAGE: 27.700 ACRES

SURFACE OWNERS:  
BLEDSOE, BILLY JAMES SR. & NORA

MINERAL OWNERS:  
BILLY J. & NORA A. BLEDSOE

TAX MAP NO.  
13-0014-0050-0000-0000  
ASSESSED ACREAGE: 3.800 ACRES

SURFACE OWNERS:  
DAVIS-SPARBANIE, D. MARIE

MINERAL OWNERS:  
APP MINERALS, LLC  
BONNIE J. MASTERS  
CARL E. KOONTZ JR. AND SONDRRA J. HEWITT  
CATHY A. EBERT  
DIANNA KOONTZ COFFIELD  
GLEN O. RICHMOND  
HELEN M. KOONTZ  
JOHN R. KOONTZ  
JOYCE E. & RUSSELL F. GEORGE  
LINDA J. KOONTZ

TAX MAP NO.  
15-0002-0013-0002-0000  
ASSESSED ACREAGE: 9.592 ACRES

SURFACE OWNERS:  
GEETA

MINERAL OWNERS:  
ISKCON NEW VRINDABAN, INC.

TAX MAP NO.  
14-0005-0026-0004-0000  
ASSESSED ACREAGE: 16.650 ACRES

SURFACE OWNERS:  
BLEDSOE, BILLY J. JR. AND CLARA M

MINERAL OWNERS:  
BILLY J., JR. & CLARA M. BLEDSOE  
DAVID R. BLEDSOE  
DONNA JEAN MASON

TAX MAP NO.  
13-0014-0038-0001-0000  
ASSESSED ACREAGE: 1.000 ACRES

SURFACE OWNERS:  
FOSTER, CHARLES S., ET UX.

MINERAL OWNERS:  
CHARLES S. & BRENDA K. FOSTER

TAX MAP NO.  
15-0002-0016-0001-0000  
ASSESSED ACREAGE: 9.683 ACRES

SURFACE OWNERS:  
HUNTT, DAVID

MINERAL OWNERS:  
DAVID HUNTT

TAX MAP NO.  
14-0005-0027-0000-0000  
ASSESSED ACREAGE: 76.000 ACRES

SURFACE OWNERS:  
SMITH, RICHARD A.

MINERAL OWNERS:  
RICHARD A. SMITH

TAX MAP NO.  
15-0007-0013-0009-0000  
ASSESSED ACREAGE: 6.549 ACRES

SURFACE OWNERS:  
BRAUN, FRED, ET AL.

MINERAL OWNERS:  
ISKCON NEW VRINDABAN, INC.

TAX MAP NO.  
15-0002-0018-0000-0000  
ASSESSED ACREAGE: 28.207 ACRES

SURFACE OWNERS:  
DOVE, WILLIAM E. & IRENE M., ET AL.

MINERAL OWNERS:  
RESOURCE MINERALS HEADWATER I, LP

TAX MAP NO.  
14-0005-0026-0003-0000  
ASSESSED ACREAGE: 5.000 ACRES

SURFACE OWNERS:  
BLEDSOE, DAVID R., ET UX.

MINERAL OWNERS:  
BILLY J. JR. & CLARA M. BLEDSOE  
DAVID R. BLEDSOE  
DONNA JEAN MASON

TAX MAP NO.  
15-0007-0013-0007-0000  
ASSESSED ACREAGE: 5.331 ACRES

SURFACE OWNERS:  
JONES, BHIMASENA

MINERAL OWNERS:  
BHIMASENA JONES

TAX MAP NO.  
15-0002-0017-0000-0000  
ASSESSED ACREAGE: 27.706 ACRES

SURFACE OWNERS:  
HUNTT, DAVID

MINERAL OWNERS:  
DAVID HUNTT

TAX MAP NO.  
14-0005-0026-0001-0000  
ASSESSED ACREAGE: 6.060 ACRES

SURFACE OWNERS:  
BLEDSOE, DAVID R. & KIMBERLY K.

MINERAL OWNERS:  
DAVID R. & KIMBERLY K. BLEDSOE

TAX MAP NO.  
KL-ROAD  
ASSESSED ACREAGE: 3.077 ACRES

SURFACE OWNERS:  
WEST VIRGINIA DEPARTMENT OF TRANSPORTATION,  
DIVISION OF HIGHWAYS

MINERAL OWNERS:  
WEST VIRGINIA DEPARTMENT OF TRANSPORTATION,  
DIVISION OF HIGHWAYS

TAX MAP NO.  
14-0005-0028-0000-0000  
ASSESSED ACREAGE: 57.260 ACRES

SURFACE OWNERS:  
HILL, KAY F., ET AL.

MINERAL OWNERS:  
KAY F. & BEVERLY K. HILL  
K.T. HILL FAMILY TRUST

TAX MAP NO.  
14-0005-0026-0000-0000  
ASSESSED ACREAGE: 42.800 ACRES

SURFACE OWNERS:  
SHOOK, CLYDE R. - LIFE

MINERAL OWNERS:  
EDWARD LEE, II SMITH

TAX MAP NO.  
KL-ROAD  
ASSESSED ACREAGE: 3.077 ACRES

SURFACE OWNERS:  
WEST VIRGINIA DEPARTMENT OF TRANSPORTATION,  
DIVISION OF HIGHWAYS

MINERAL OWNERS:  
WEST VIRGINIA DEPARTMENT OF TRANSPORTATION,  
DIVISION OF HIGHWAYS

(+) DENOTES LOCATION OF  
WELL ON UNITED STATES  
TOPOGRAPHIC MAPS  
WVDEP  
OFFICE OF OIL & GAS  
601 57TH STREET  
CHARLESTON, WV 25304



DATE: April 8, 2019 - Rev May 28, 2019

OPERATOR'S WELL #: KINGS LANDING-10UH

API WELL # 47 051 02225H6A  
STATE COUNTY PERMIT

Well Type:  Oil  Waste Disposal  Production  Deep  
 Gas  Liquid Injection  Storage  Shallow

WATERSHED: WHEELING CREEK - UPPER OHIO RIVER ELEVATION: 1,310.04'

COUNTY/DISTRICT: MARSHALL / WEBSTER QUADRANGLE: MOUNDSVILLE, WV

SURFACE OWNER(1) YOUNG, ROBERT L. ET. UX. ACREAGE(1) 39.17 SURFACE OWNER(2) \_\_\_\_\_ ACREAGE(2) \_\_\_\_\_

OIL & GAS ROYALTY OWNERS(1) YOUNG, ROBERT L. ET. UX. ACREAGE(1) 39.17

OIL & GAS ROYALTY OWNERS(2) \_\_\_\_\_ ACREAGE(2) \_\_\_\_\_

DRILL  CONVERT  DRILL DEEPER  REDRILL  FRACTURE OR STIMULATE   
PLUG OFF OLD FORMATION PERFORATE NEW FORMATION PLUG AND ABANDON  
CLEAN OUT & REPLUG  OTHER CHANGE  (SPECIFY)

TARGET FORMATION: POINT PLEASANT ESTIMATED DEPTH: TVD: 11,698' ± TMD: 23,452' ±

WELL OPERATOR: AMERICAN PETROLEUM PARTNERS OPERATING, LLC DESIGNATED AGENT: STEVEN GREEN

Address: 4600 J. BARRY COURT, SUITE 310 Address: 300 SUMMERS ST, SUITE 1000

City CANONSBURG State PA Zip Code 15317 City CHARLESTON State WV Zip Code 25301