

Well is located on topo map 11,720 feet south of Latitude: 39° 57' 30"  
 BHL is located on topo map 2,412 feet south of Latitude: 39° 57' 30"

**Sheffler & Company, Inc.**  
 ENGINEERING & SURVEYING  
 1712 Mount Nebo Road  
 Sewickley, PA 15143  
 Phone: 412-219-4509  
 Email: Info@shefflerCo.com

**NOTES**

- There are no water wells or developed springs within 250' of proposed well
- There are no existing buildings within 625' of proposed well
- Proposed well is greater than 100' from perennial stream, wetland, pond, reservoir or lake
- There are no native trout streams within 300' of proposed well
- Proposed well is greater than 1000' from surface/groundwater intake or public water supply
- It is not the purpose or intention of this plan to represent surveyed locations of the surface or mineral parcels depicted hereon. The location of the boundaries, lines, as shown, are based on record deed descriptions, field evidence found and/or tax map position, unless otherwise noted
- Mineral and Surface parcel lines are the same except #10A, 10B, 10C, #18A & #18B

**REFERENCE DETAIL**

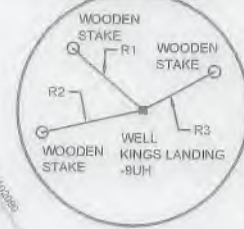

Well is located on topo map 1,427 feet west of Longitude: 80° 37' 30"  
 BHL is located on topo map 7,398 feet west of Longitude: 80° 37' 30"

LINE NO.	BEARING	DISTANCE
R1	S49°41'06"E	486.40'
R2	N77°13'34"E	539.95'
R3	S61°22'41"W	419.14'
R4	S55°19'06"E	1138.91'
R5	N38°55'11"W	574.39'

**TOTAL UNIT**  
 639.86 ACRES

**LEGEND**

- TOPO MAP POINT
- PROPOSED WELL
- PRIVATE WATER WELL SPRING LOCATION
- LEASED NUMBER BASED ON ATTACHED WVA61
- ALL ARE POINTS UNLESS OTHERWISE NOTED
- MINERAL TRACT BOUNDARY
- UNIT BOUNDARY
- SURFACE PARCEL LINES
- MINERAL PARCEL LINES
- PROPOSED
- HORIZONTAL WELL
- WELL REFERENCE
- STREAM/POND/WATERWAY
- ROAD
- FORCE POOLED PARCEL

**WELLS WITHIN 3000'**  
 SIX (6) DEEP WELLS WITHIN 3000'

**SURFACE HOLE LOCATION (SHL)**  
 UTM 17 - NAD83  
 N: 4419627.134(m)  
 E: 531609.718(m)  
 NAD27, WV NORTH  
 N: 521411.814(ft)  
 E: 1683009.078(ft)  
 LAT/LON - NAD83  
 LAT: N39.9261590  
 LON: W80.6300866

**APPROXIMATE LANDING POINT**  
 UTM 17 - NAD83  
 N: 4419761.822(m)  
 E: 531685.924(m)  
 NAD27, WV NORTH  
 N: 521751.162(ft)  
 E: 1683264.879(ft)  
 LAT/LON - NAD83  
 LAT: N39.9270994  
 LON: W80.6291898

**BOTTOM HOLE LOCATION (BHL)**  
 UTM 17 - NAD83  
 N: 4422455.978(m)  
 E: 529778.451(m)  
 NAD27, WV NORTH  
 N: 530795.321(ft)  
 E: 1677155.026(ft)  
 LAT/LON - NAD83  
 LAT: N39.9517125  
 LON: W80.6513874

**WELL KINGS LANDING-9UH SHL**

**PROPOSED LATERAL LENGTH = 10,915' ±**

FILE #: KINGS LANDING - 9UH  
 DRAWING #: KINGS LANDING - 9UH - R4.DWG  
 SCALE: 1"=2000'  
 MINIMUM DEGREE OF ACCURACY: 1/2500  
 PROVEN SOURCE OF ELEVATION: USGS MONUMENT JX0744: 1372.23'

I, THE UNDERSIGNED, HEREBY CERTIFY THAT THIS PLAT IS CORRECT TO THE BEST OF MY KNOWLEDGE AND BELIEF AND SHOWS ALL THE INFORMATION REQUIRED BY LAW AND THE REGULATIONS ISSUED AND PRESCRIBED BY THE DEPARTMENT OF ENVIRONMENTAL PROTECTION.

SIGNED: [Signature]  
 R.P.E.: 21452 L.L.S.: P.S. NO.



(+) DENOTES LOCATION OF WELL ON UNITED STATES TOPOGRAPHIC MAPS  
 WVDEP  
 OFFICE OF OIL & GAS  
 601 57TH STREET  
 CHARLESTON, WV 25304

Well Type:  Oil  Waste Disposal  Production  Deep  
 Gas  Liquid Injection  Storage  Shallow

WATERSHED: WHEELING CREEK - UPPER OHIO RIVER ELEVATION: 1,310.80'  
 COUNTY/DISTRICT: MARSHALL / WEBSTER QUADRANGLE: MOUNDSVILLE, WV  
 SURFACE OWNER(1): YOUNG, ROBERT L. ET. UX. ACREAGE(1): 39.17 SURFACE OWNER(2): \_\_\_\_\_ ACREAGE(2): \_\_\_\_\_  
 OIL & GAS ROYALTY OWNERS(1): YOUNG, ROBERT L. ET. UX. ACREAGE(1): \_\_\_\_\_  
 OIL & GAS ROYALTY OWNERS(2): \_\_\_\_\_ ACREAGE(2): \_\_\_\_\_

DATE: April 8, 2019 - Rev May 28, 2019  
 OPERATOR'S WELL #: KINGS LANDING-9UH  
 API WELL # 47 051 02224 H6A  
 STATE COUNTY PERMIT

DRILL  CONVERT  DRILL DEEPER  REDRILL  FRACTURE OR STIMULATE   
 PLUG OFF OLD FORMATION PERFORATE NEW FORMATION PLUG AND ABANDON  
 CLEAN OUT & REPLUG  OTHER CHANGE  (SPECIFY)

TARGET FORMATION: POINT PLEASANT ESTIMATED DEPTH: TVD: 11,698' ± TMD: 22,812' ±  
 WELL OPERATOR: AMERICAN PETROLEUM PARTNERS OPERATING, LLC DESIGNATED AGENT: STEVEN GREEN  
 Address: 4600 J. BARRY COURT, SUITE 310 Address: 300 SUMMERS ST, SUITE 1000  
 City CANONSBURG State PA Zip Code 15317 City CHARLESTON State WV Zip Code 25301



Sheffler & Company, Inc.

ENGINEERING • SURVEYING

1712 Mount Nebo Road  
Sewickley, PA 15143

Phone: 412-219-4509  
Email: info@shefflerCo.com

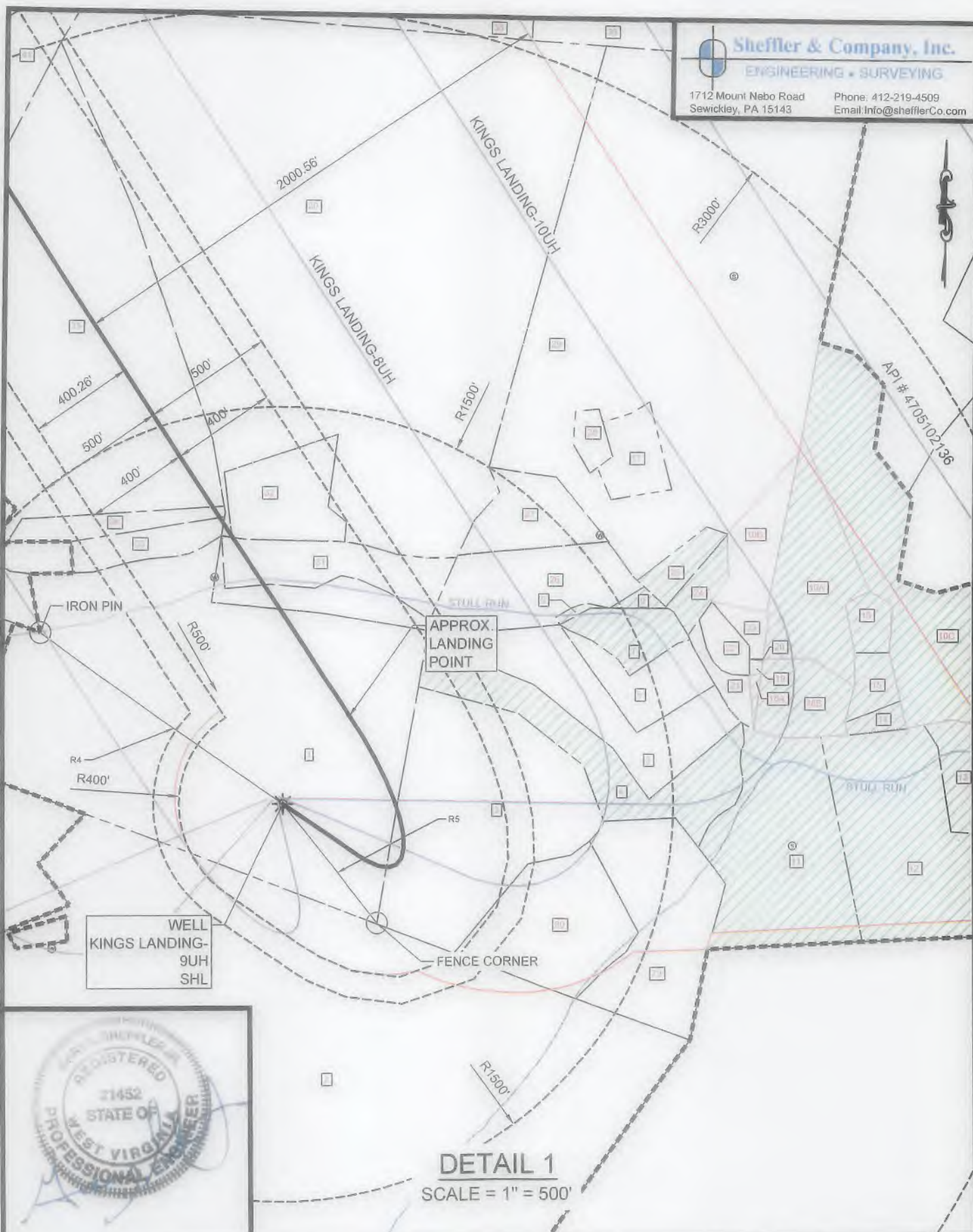

WELL  
KINGS LANDING-  
9UH  
SHL

DETAIL 1  
SCALE = 1" = 500'



(+) DENOTES LOCATION OF WELL ON UNITED STATES TOPOGRAPHIC MAPS  
WVDEP  
OFFICE OF OIL & GAS  
601 57TH STREET  
CHARLESTON, WV 25304



DATE: April 8, 2019 - Rev May 28, 2019

OPERATOR'S WELL #: KINGS LANDING-9UH

API WELL # 47 051 0222416A  
STATE COUNTY PERMIT

Well Type:  Oil  Waste Disposal  Production  Deep  
 Gas  Liquid Injection  Storage  Shallow

WATERSHED: WHEELING CREEK - UPPER OHIO RIVER ELEVATION: 1,310.80'

COUNTY/DISTRICT: MARSHALL / WEBSTER QUADRANGLE: MOUNDSVILLE, WV

SURFACE OWNER(1) YOUNG, ROBERT L. ET. UX. ACREAGE(1) 39.17 SURFACE OWNER(2) ACREAGE(2)

OIL & GAS ROYALTY OWNERS(1) YOUNG, ROBERT L. ET. UX. ACREAGE(1) 39.17

OIL & GAS ROYALTY OWNERS(2) ACREAGE(2)

DRILL  CONVERT  DRILL DEEPER  REDRILL  FRACTURE OR STIMULATE   
PLUG OFF OLD FORMATION PERFORATE NEW FORMATION PLUG AND ABANDON  
CLEAN OUT & REPLUG  OTHER CHANGE  (SPECIFY)

TARGET FORMATION: POINT PLEASANT ESTIMATED DEPTH: TVD: 11,698' ± TMD: 22,812' ±

WELL OPERATOR: AMERICAN PETROLEUM PARTNERS OPERATING, LLC DESIGNATED AGENT: STEVEN GREEN  
Address: 4600 J. BARRY COURT, SUITE 310 Address: 300 SUMMERS ST, SUITE 1000

City: CANONSBURG State: PA Zip Code: 15317 City: CHARLESTON State: WV Zip Code: 25301



**DETAIL 2**  
 SCALE = 1" = 500'

(+) DENOTES LOCATION OF WELL ON UNITED STATES TOPOGRAPHIC MAPS  
 WVDEP  
 OFFICE OF OIL & GAS  
 601 57TH STREET  
 CHARLESTON, WV 25304



DATE: April 8, 2019 - Rev May 28, 2019

OPERATOR'S WELL #: KINGS LANDING-9UH

API WELL # 47 051 **02224HWA**  
 STATE COUNTY PERMIT

Well Type:  Oil  Waste Disposal  Production  Deep  
 Gas  Liquid Injection  Storage  Shallow

WATERSHED: WHEELING CREEK - UPPER OHIO RIVER ELEVATION: 1,310.80'  
 COUNTY/DISTRICT: MARSHALL / WEBSTER QUADRANGLE: MOUNDSVILLE, WV  
 SURFACE OWNER(1): YOUNG, ROBERT L. ET. UX. ACREAGE(1): 39.17 SURFACE OWNER(2):  
 OIL & GAS ROYALTY OWNERS(1): YOUNG, ROBERT L. ET. UX. ACREAGE(1): 39.17  
 OIL & GAS ROYALTY OWNERS(2): ACREAGE(2):

DRILL  CONVERT  DRILL DEEPER  REDRILL  FRACTURE OR STIMULATE   
 PLUG OFF OLD FORMATION PERFORATE NEW FORMATION PLUG AND ABANDON  
 CLEAN OUT & REPLUG  OTHER CHANGE  (SPECIFY)

TARGET FORMATION: POINT PLEASANT ESTIMATED DEPTH: TVD: 11,698' ± TMD: 22,812' ±  
 WELL OPERATOR: AMERICAN PETROLEUM PARTNERS OPERATING, LLC DESIGNATED AGENT: STEVEN GREEN  
 Address: 4600 J. BARRY COURT, SUITE 310 Address: 300 SUMMERS ST, SUITE 1000  
 City: CANONSBURG State: PA Zip Code: 15317 City: CHARLESTON State: WV Zip Code: 25301



**DETAIL 3**  
 SCALE = 1" = 500'



(+) DENOTES LOCATION OF WELL ON UNITED STATES TOPOGRAPHIC MAPS WVDEP  
 OFFICE OF OIL & GAS  
 601 57TH STREET  
 CHARLESTON, WV 25304



DATE: April 8, 2019 - Rev May 28, 2019

OPERATOR'S WELL #: KINGS LANDING-9UH

API WELL # 47 051 **0222446A**  
 STATE COUNTY PERMIT

Well Type:  Oil  Waste Disposal  Production  Deep  
 Gas  Liquid Injection  Storage  Shallow

WATERSHED WHEELING CREEK - UPPER OHIO RIVER ELEVATION 1,310.80'

COUNTY/DISTRICT: MARSHALL / WEBSTER QUADRANGLE: MOUNDVILLE, WV

SURFACE OWNER(1) YOUNG, ROBERT L. ET. UX. ACREAGE(1) 39.17 SURFACE OWNER(2) \_\_\_\_\_ ACREAGE(2) \_\_\_\_\_

OIL & GAS ROYALTY OWNERS(1) YOUNG, ROBERT L. ET. UX. ACREAGE(1) 39.17

OIL & GAS ROYALTY OWNERS(2) \_\_\_\_\_ ACREAGE(2) \_\_\_\_\_

DRILL  CONVERT  DRILL DEEPER  REDRILL  FRACTURE OR STIMULATE   
 PLUG OFF OLD FORMATION PERFORATE NEW FORMATION PLUG AND ABANDON  
 CLEAN OUT & REPLUG  OTHER CHANGE  (SPECIFY)

TARGET FORMATION: POINT PLEASANT ESTIMATED DEPTH: TVD: 11,698' ± TMD: 22,812' ±

WELL OPERATOR AMERICAN PETROLEUM PARTNERS OPERATING, LLC DESIGNATED AGENT: STEVEN GREEN

Address: 4600 J. BARRY COURT, SUITE 310 Address: 300 SUMMERS ST. SUITE 1000

City CANONSBURG State PA Zip Code 15317 City CHARLESTON State WV Zip Code 25301

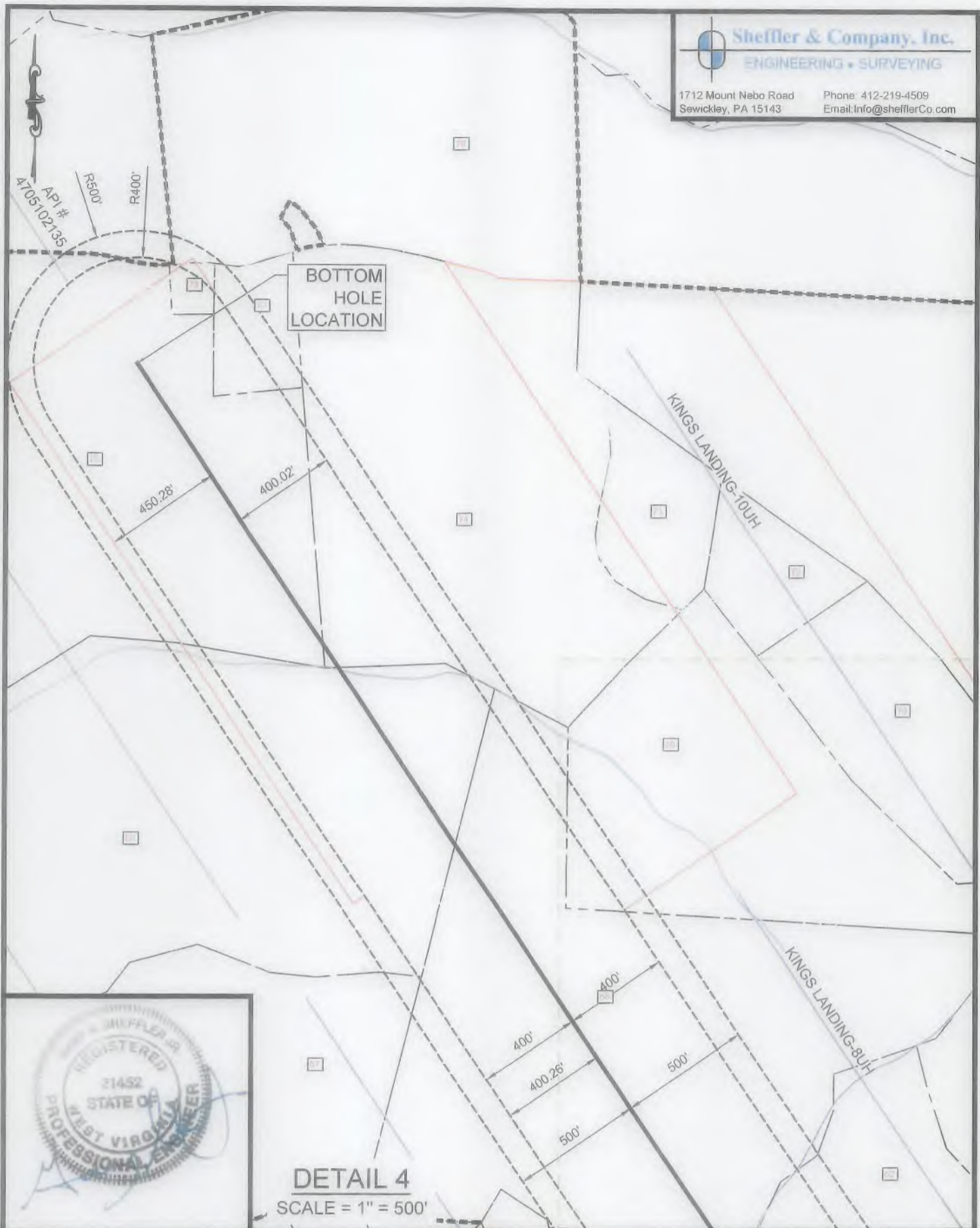

**DETAIL 4**  
SCALE = 1" = 500'

(+) DENOTES LOCATION OF WELL ON UNITED STATES TOPOGRAPHIC MAPS WVDEP OFFICE OF OIL & GAS 601 57TH STREET CHARLESTON, WV 25304

Well Type:  Oil  Waste Disposal  Production  Deep  Gas  Liquid Injection  Storage  Shallow

WATERSHED: WHEELING CREEK - UPPER OHIO RIVER ELEVATION: 1,310.80'

COUNTY/DISTRICT: MARSHALL / WEBSTER QUADRANGLE: MOUNDVILLE, WV

SURFACE OWNER(1) YOUNG, ROBERT L. ET. UX. ACREAGE(1) 39.17 SURFACE OWNER(2) \_\_\_\_\_ ACREAGE(2) \_\_\_\_\_

OIL & GAS ROYALTY OWNERS(1) YOUNG, ROBERT L. ET. UX. ACREAGE(1) 39.17

OIL & GAS ROYALTY OWNERS(2) \_\_\_\_\_ ACREAGE(2) \_\_\_\_\_

DRILL  CONVERT  DRILL DEEPER  REDRILL  FRACTURE OR STIMULATE   
 PLUG OFF OLD FORMATION PERFORATE NEW FORMATION PLUG AND ABANDON  
 CLEAN OUT & REPLUG  OTHER CHANGE  (SPECIFY)

TARGET FORMATION: POINT PLEASANT ESTIMATED DEPTH: TVD: 11,698' ± TMD: 22,812' ±

WELL OPERATOR: AMERICAN PETROLEUM PARTNERS OPERATING, LLC DESIGNATED AGENT: STEVEN GREEN  
 Address: 4600 J. BARRY COURT, SUITE 310 Address: 300 SUMMERS ST, SUITE 1000  
 City CANONSBURG State PA Zip Code 15317 City CHARLESTON State WV Zip Code 25301



DATE: April 8, 2019 - Rev May 28, 2019

OPERATOR'S WELL #: KINGS LANDING-9UH

API WELL # 47 051 02224H6A  
 STATE COUNTY PERMIT

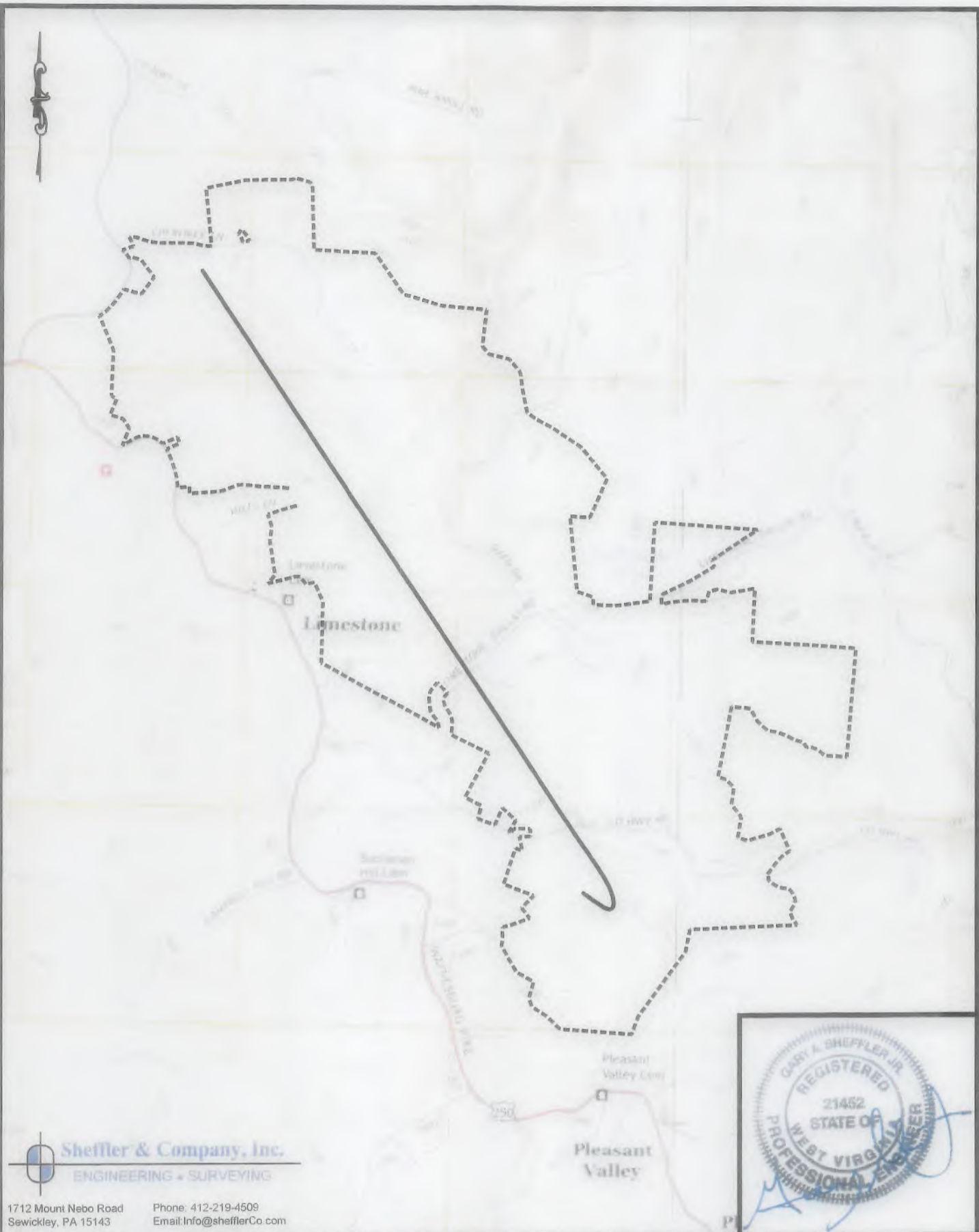

**Sheffler & Company, Inc.**  
ENGINEERING • SURVEYING  
1712 Mount Nebo Road Phone: 412-219-4509  
Sewickley, PA 15143 Email: info@shefflerCo.com

(+) DENOTES LOCATION OF WELL ON UNITED STATES TOPOGRAPHIC MAPS WVDEP OFFICE OF OIL & GAS 601 57TH STREET CHARLESTON, WV 25304



DATE: April 8, 2019 - Rev May 28, 2019

OPERATOR'S WELL #: KINGS LANDING-9UH

API WELL # 47 051 **02224H6A**  
STATE COUNTY PERMIT

Well Type:  Oil  Waste Disposal  Production  Deep  
 Gas  Liquid Injection  Storage  Shallow

WATERSHED: WHEELING CREEK - UPPER OHIO RIVER ELEVATION: 1,310.80'

COUNTY/DISTRICT: MARSHALL / WEBSTER QUADRANGLE: MOUNDVILLE, WV

SURFACE OWNER(1): YOUNG, ROBERT L. ET. UX. ACREAGE(1) 39.17 SURFACE OWNER(2) \_\_\_\_\_ ACREAGE(2) \_\_\_\_\_

OIL & GAS ROYALTY OWNERS(1) YOUNG, ROBERT L. ET. UX. ACREAGE(1) 39.17

OIL & GAS ROYALTY OWNERS(2) \_\_\_\_\_ ACREAGE(2) \_\_\_\_\_

DRILL  CONVERT  DRILL DEEPER  REDRILL  FRACTURE OR STIMULATE   
PLUG OFF OLD FORMATION PERFORATE NEW FORMATION PLUG AND ABANDON  
CLEAN OUT & REPLUG  OTHER CHANGE  (SPECIFY)

TARGET FORMATION: POINT PLEASANT ESTIMATED DEPTH: TVD: 11,698' ± TMD: 22,812' ±

WELL OPERATOR: AMERICAN PETROLEUM PARTNERS OPERATING, LLC DESIGNATED AGENT: STEVEN GREEN

Address: 4600 J. BARRY COURT, SUITE 310 Address: 300 SUMMERS ST, SUITE 1000

City CANONSBURG State PA Zip Code 15317 City CHARLESTON State WV Zip Code 25301

**TAX MAP NO.**  
15-0007-0008-0003-0000  
ASSESSED ACREAGE: 39.17 ACRES

**SURFACE OWNERS:**  
YOUNG, ROBERT L., ET UX

**MINERAL OWNERS:**  
YOUNG, ROBERT L., ET UX

**TAX MAP NO.**  
15-0008-0009-0000-0000  
ASSESSED ACREAGE: 80.212 ACRES

**SURFACE OWNERS:**  
MINER, FREDDIE B., ET UX

**MINERAL OWNERS:**  
NOBLE MARCELLUS, LP  
VEMURI HOME & GARDEN LLC  
CHRISTEN R. & JOSEPH L. BLAKE  
DONALD & PAMELA P. COLVIN  
ELIZABETH JEAN HOWELL  
RONALD L. HOWELL, JR.  
WILLIAM R. HOWELL  
LELIA V. HOWELL  
ELIZABETH JEAN GORBY & KENNETH A. T. GORBY  
LELIA HOWELL  
LINDA M. ATER  
NICOLE L. & CHARLES F. REYNOLDS  
DONNA LEMONS  
SHAYNA M. MILLER  
ROBERT L. & CHRISTINA M. LEMONS  
RONALD L. HOWELL, JR.  
SHAYNA M. MILLER & BRANDON MILLER  
WILLIAM R. HOWELL

**TAX MAP NO.**  
15-0007-0013-0005-0000  
ASSESSED ACREAGE: 12.271 ACRES

**SURFACE OWNERS:**  
BROWN, JOSHUA C.

**MINERAL OWNERS:**  
ISKCON NEW VRINDABAN, INC.

**TAX MAP NO.**  
15-0007-0013-0010-0000  
ASSESSED ACREAGE: 5.19 ACRES

**SURFACE OWNERS:**  
PROVAN, JEREMY

**MINERAL OWNERS:**  
AMP FUND III, LP

**TAX MAP NO.**  
15-0007-0013-0008-0000  
ASSESSED ACREAGE: 5.567 ACRES

**SURFACE OWNERS:**  
PROVAN, JEREMY S. AND GELDA E.

**MINERAL OWNERS:**  
JEREMY S. PROVAN

**TAX MAP NO.**  
15-0007-0013-0000-0000  
ASSESSED ACREAGE: 2.234 ACRES

**SURFACE OWNERS:**  
CONNER, DARRELL E. SR., ET UX

**MINERAL OWNERS:**  
ISKCON NEW VRINDABAN, INC.

**TAX MAP NO.**  
15-0007-0013-0001-0000  
ASSESSED ACREAGE: 1.585 ACRES

**SURFACE OWNERS:**  
CONNER, DARRELL E. SR., ET UX

**MINERAL OWNERS:**  
DARRELL E. SR. & ELIZABETH A. CONNER

**TAX MAP NO.**  
15-0007-0014-0002-0000  
ASSESSED ACREAGE: 0.11 ACRES

**SURFACE OWNERS:**  
ROSSELL, BROOKS

**MINERAL OWNERS:**  
DARRELL E. SR. & ELIZABETH A. CONNER

**TAX MAP NO.**  
15-0007-0014-0001-0000  
ASSESSED ACREAGE: 0.188 ACRES

**SURFACE OWNERS:**  
ROSSELL, BROOKS

**MINERAL OWNERS:**  
DARRELL E. SR. & ELIZABETH A. CONNER

**TAX MAP NO.**  
15-0007-0017-0007-0000  
ASSESSED ACREAGE: 3.842 ACRES

**SURFACE OWNERS:**  
TSACRIOS, NICKY M. JR., ET UX

**MINERAL OWNERS(A):**  
ALEXIA SPRINGER  
ANNE C. CLARRY  
BARBARA JERMSTAD  
BRIAN C. CLARRY  
DAVID G. & LEIGH W. PRICE  
DAVID P., JR. & KELLY M. MINESINGER  
DAVID ROSS HEIRS  
DONALD L. HALL AND W. SUSAN HALL,  
BY STACY LYNN ROBERTS, ACTING AS TRUSTEE  
ELIZABETH J. HARREL  
JAMES ALAN & LONI M. HALL  
JOHN C. & SUSAN G. MINESINGER  
LISA MARIE CLARRY  
MARY M. & LARRY G. GILES  
NICKY TSACRIOS  
ROGER H. & PATRICIA ANN HALL  
SCOTT A. & JAN CLARRY  
STEPHANIE C. VOSS

**TAX MAP NO.**  
15-0007-0017-0007-0000  
ASSESSED ACREAGE: 2.797 ACRES

**SURFACE OWNERS:**  
TSACRIOS, NICKY M. JR., ET UX

**MINERAL OWNERS(B):**  
NICKY TSACRIOS

**TAX MAP NO.**  
15-0007-0017-0007-0000  
ASSESSED ACREAGE: 13.938 ACRES

**SURFACE OWNERS:**  
TSACRIOS, NICKY M. JR., ET UX

**MINERAL OWNERS(C):**  
DEBORAH TSACRIOS  
ALEXIA SPRINGER  
ANNE C. CLARRY  
BARBARA JERMSTAD  
BRIAN C. CLARRY  
DAVID G. & LEIGH W. PRICE  
DAVID P., JR. & KELLY M. MINESINGER  
DAVID ROSS HEIRS  
DONALD L. HALL AND W. SUSAN HALL,  
BY STACY LYNN ROBERTS, ACTING AS TRUSTEE  
ELIZABETH J. HARREL  
JAMES ALAN & LONI M. HALL  
JOHN C. & SUSAN G. MINESINGER  
LISA MARIE CLARRY  
MARY M. & LARRY G. GILES  
ROGER H. & PATRICIA ANN HALL  
SCOTT A. & JAN CLARRY  
STEPHANIE C. VOSS

**TAX MAP NO.**  
15-0007-0013-0004-0000  
ASSESSED ACREAGE: 8.41 ACRES

**SURFACE OWNERS:**  
PROVAN, JEREMY S.

**MINERAL OWNERS:**  
AMP FUND III, LP  
DAVID ROSS HEIRS  
ALEXIA SPRINGER  
ANNE C. CLARRY  
BARBARA JERMSTAD  
BRIAN C. CLARRY  
DAVID G. & LEIGH W. PRICE  
DAVID P., JR. & KELLY M. MINESINGER  
DONALD L. & W. SUSAN HALL  
ELIZABETH J. HARREL  
JAMES ALAN & LONI M. HALL  
JOHN C. & SUSAN G. MINESINGER  
LISA MARIE CLARRY  
MARY M. & LARRY G. GILES  
ROGER H. & PATRICIA ANN HALL  
SCOTT A. & JAN CLARRY  
STEPHANIE C. VOSS

**TAX MAP NO.**  
15-0007-0013-0006-0000  
ASSESSED ACREAGE: 12.629 ACRES

**SURFACE OWNERS:**  
SHERWOOD, JOHN H. ET AL

**MINERAL OWNERS:**  
DAVID ROSS HEIRS  
ALEXIA SPRINGER  
ANNE C. CLARRY  
BARBARA JERMSTAD  
BRIAN C. CLARRY  
DAVID G. & LEIGH W. PRICE  
DAVID P., JR. & KELLY M. MINESINGER  
DONALD L. HALL AND W. SUSAN HALL  
BY STACY LYNN ROBERTS, ACTING AS TRUSTEE  
ELIZABETH J. HARREL  
JAMES ALAN & LONI M. HALL  
JOHN C. & SUSAN G. MINESINGER  
JOHN H. & CHRISTINE L. SHERWOOD  
LISA MARIE CLARRY  
MARY M. & LARRY G. GILES  
ROGER H. & PATRICIA ANN HALL  
SCOTT A. & JAN CLARRY  
STEPHANIE C. VOSS

**TAX MAP NO.**  
15-0007-0013-0003-0000  
ASSESSED ACREAGE: 5.00 ACRES

**SURFACE OWNERS:**  
HYMAN ALAN, ET AL

**MINERAL OWNERS:**  
DAVID ROSS HEIRS  
DONALD L. HALL AND W. SUSAN HALL,  
BY STACY LYNN ROBERTS, ACTING AS TRUSTEE  
ALAN HYMAN  
ALEXIA SPRINGER  
ANNE C. CLARRY  
BARBARA JERMSTAD  
BRIAN C. CLARRY  
DAVID G. & LEIGH W. PRICE  
DAVID P., JR. & KELLY M. MINESINGER  
ELIZABETH J. HARREL  
JAMES ALAN & LONI M. HALL  
JOHN C. & SUSAN G. MINESINGER  
LISA MARIE CLARRY  
MARY M. & LARRY G. GILES  
ROGER H. & PATRICIA ANN HALL  
SCOTT A. & JAN CLARRY  
STEPHANIE C. VOSS

**TAX MAP NO.**  
15-0007-0017-0011-0000  
ASSESSED ACREAGE: 0.424 ACRES

**SURFACE OWNERS:**  
JACKSON, ROY F. JR. & ALBERTA R.

**MINERAL OWNERS:**  
ALBERTA R. & ROY F. JR. JACKSON  
ALEXIA SPRINGER  
ANNE C. CLARRY  
BARBARA JERMSTAD  
BRIAN C. CLARRY  
DAVID G. & LEIGH W. PRICE  
DAVID P., JR. & KELLY M. MINESINGER  
DAVID ROSS HEIRS  
ELIZABETH J. HARREL  
JAMES ALAN & LONI M. HALL  
JOHN C. & SUSAN G. MINESINGER  
LISA MARIE CLARRY  
MARY M. & LARRY G. GILES  
ROGER H. & PATRICIA ANN HALL  
SCOTT A. & JAN CLARRY  
STACY LYNN ROBERTS TRUSTEE  
DONALD L. & W. SUSAN HALL TRUST AGREEMENT  
STEPHANIE C. VOSS

**TAX MAP NO.**  
15-0007-0017-0009-0000  
ASSESSED ACREAGE: 0.832 ACRES

**SURFACE OWNERS:**  
SPICHER, JEFFREY ROSS & SHERYL

**MINERAL OWNERS:**  
AMP FUND III, LP  
ALEXIA SPRINGER  
ANNE C. CLARRY  
BARBARA JERMSTAD  
BRIAN C. CLARRY  
DAVID G. & LEIGH W. PRICE  
DAVID P., JR. & KELLY M. MINESINGER  
DAVID ROSS HEIRS  
ELIZABETH J. HARREL  
JAMES ALAN & LONI M. HALL  
JOHN C. & SUSAN G. MINESINGER  
LISA MARIE CLARRY  
MARY M. & LARRY G. GILES  
ROGER H. & PATRICIA ANN HALL  
SCOTT A. & JAN CLARRY  
STACY LYNN ROBERTS TRUSTEE  
DONALD L. & W. SUSAN HALL TRUST AGREEMENT  
STEPHANIE C. VOSS

**TAX MAP NO.**  
15-0007-0017-0005-0000  
ASSESSED ACREAGE: 0.781 ACRES

**SURFACE OWNERS:**  
TSACRIOS, NICKY M. JR., ET UX

**MINERAL OWNERS:**  
DAVID ROSS HEIRS  
ALEXIA SPRINGER  
ANNE C. CLARRY  
BARBARA JERMSTAD  
BRIAN C. CLARRY  
DAVID G. & LEIGH W. PRICE  
DAVID P., JR. & KELLY M. MINESINGER  
ELIZABETH J. HARREL  
JAMES ALAN & LONI M. HALL  
JOHN C. & SUSAN G. MINESINGER  
LISA MARIE CLARRY  
MARY M. & LARRY G. GILES  
NICKY TSACRIOS  
ROGER H. & PATRICIA ANN HALL  
SCOTT A. & JAN CLARRY  
STACY LYNN ROBERTS TRUSTEE  
DONALD L. & W. SUSAN HALL TRUST AGREEMENT  
STEPHANIE C. VOSS

**TAX MAP NO.**  
15-0007-0018-0002-0000  
ASSESSED ACREAGE: 1.561 ACRES

**SURFACE OWNERS:**  
MCCARDLE, DANIEL & LEESA

**MINERAL OWNERS:**  
DANIEL J. & LEESA C. MCCARDLE

**TAX MAP NO.**  
15-0007-0017-0005-0000  
ASSESSED ACREAGE: 2.227 ACRES

**SURFACE OWNERS:**  
SPICHER, JEFFREY ROSS

**MINERAL OWNERS (A):**  
AMP FUND III, LP  
ALEXIA SPRINGER  
ANNE C. CLARRY  
BARBARA JERMSTAD  
BRIAN C. CLARRY  
DAVID G. & LEIGH W. PRICE  
DAVID P., JR. & KELLY M. MINESINGER  
DAVID ROSS HEIRS  
ELIZABETH J. HARREL  
JAMES ALAN & LONI M. HALL  
JOHN C. & SUSAN G. MINESINGER  
LISA MARIE CLARRY  
MARY M. & LARRY G. GILES  
ROGER H. & PATRICIA ANN HALL  
SCOTT A. & JAN CLARRY  
STACY LYNN ROBERTS TRUSTEE  
DONALD L. & W. SUSAN HALL TRUST AGREEMENT  
STEPHANIE C. VOSS

**TAX MAP NO.**  
15-0007-0017-0005-0000  
ASSESSED ACREAGE: 0.116 ACRES

**SURFACE OWNERS:**  
SPICHER, JEFFREY ROSS

**MINERAL OWNERS (B):**  
AMP FUND III, LP

**TAX MAP NO.**  
15-0007-0017-0017-0000  
ASSESSED ACREAGE: 0.063 ACRES

**SURFACE OWNERS:**  
CLEAVER, KURT V. & JANET

**MINERAL OWNERS:**  
BLACK GOLD GROUP LTD

**TAX MAP NO.**  
15-0007-0017-0015-0000  
ASSESSED ACREAGE: 0.003 ACRES

**SURFACE OWNERS:**  
CLEAVER, KURT V. & JANET

**MINERAL OWNERS:**  
BLACK GOLD GROUP LTD

(+) DENOTES LOCATION OF WELL ON UNITED STATES TOPOGRAPHIC MAPS WYDEP OFFICE OF OIL & GAS 601 57TH STREET CHARLESTON, WV 25304



DATE: April 8, 2019 - Rev May 28, 2019  
OPERATOR'S WELL #: KINGS LANDING-9UH  
API WELL # 47 051 0222446A  
STATE COUNTY PERMIT

Well Type:  Oil  Waste Disposal  Production  Deep  
 Gas  Liquid Injection  Storage  Shallow

WATERSHED: WHEELING CREEK - UPPER OHIO RIVER ELEVATION: 1,310.80'  
COUNTY/DISTRICT: MARSHALL / WEBSTER QUADRANGLE: MOUNDSVILLE, WV

SURFACE OWNER(1): YOUNG, ROBERT L. ET. UX. ACREAGE(1): 39.17 SURFACE OWNER(2): ACREAGE(2):  
OIL & GAS ROYALTY OWNERS(1): YOUNG, ROBERT L. ET. UX. ACREAGE(1): 39.17  
OIL & GAS ROYALTY OWNERS(2): ACREAGE(2):

DRILL  CONVERT  DRILL DEEPER  REDRILL  FRACTURE OR STIMULATE   
PLUG OFF OLD FORMATION PERFORATE NEW FORMATION PLUG AND ABANDON  
CLEAN OUT & REPLUG  OTHER CHANGE  (SPECIFY)

TARGET FORMATION: POINT PLEASANT ESTIMATED DEPTH: TVD: 11,698' ± TMD: 22,812' ±  
WELL OPERATOR: AMERICAN PETROLEUM PARTNERS OPERATING, LLC DESIGNATED AGENT: STEVEN GREEN  
Address: 4600 J. BARRY COURT, SUITE 310 Address: 300 SUMMERS ST, SUITE 1000  
City: CANONSBURG State: PA Zip Code: 15317 City: CHARLESTON State: WV Zip Code: 25301

<p>TAX MAP NO. P/O 15-0007-0017-0000-0000 ASSESSED ACREAGE: 0.969 ACRES</p> <p>SURFACE OWNERS: ISKCON - NEW MATHURA VRINDABAN, INC.</p> <p>MINERAL OWNERS: ISKCON NEW VRINDABAN, INC.</p>	<p>TAX MAP NO. 15-0007-0007-0002-0000 ASSESSED ACREAGE: 3.570 ACRES</p> <p>SURFACE OWNERS: SHERWOOD, JOHN H.</p> <p>MINERAL OWNERS: KRISHNA PRIYA JANI</p>	<p>TAX MAP NO. 15-0007-0006-0007-0000 ASSESSED ACREAGE: 4.716 ACRES</p> <p>SURFACE OWNERS: STORCH, ROBERT A.</p> <p>MINERAL OWNERS: ROBERT A. STORCH</p>	<p>TAX MAP NO. 15-0007-0002-0002-0000 ASSESSED ACREAGE: 32.400 ACRES</p> <p>SURFACE OWNERS: MEBERG, MANJARI, ET AL</p> <p>MINERAL OWNERS: MARY PHOEBE MEBERG</p>
<p>TAX MAP NO. 15-0007-0017-0004-0000 ASSESSED ACREAGE: 0.729 ACRES</p> <p>SURFACE OWNERS: CLEAVER, KURT &amp; JANET</p> <p>MINERAL OWNERS: BLACK GOLD GROUP LTD</p>	<p>TAX MAP NO. 15-0007-0006-0004-0000 ASSESSED ACREAGE: 1.400 ACRES</p> <p>SURFACE OWNERS: YOHIO, CLYDE, ET UX</p> <p>MINERAL OWNERS: BRENDA KAY YOHIO</p>	<p>TAX MAP NO. 15-0007-0006-0005-0000 ASSESSED ACREAGE: 0.467 ACRES</p> <p>SURFACE OWNERS: STORCH, MONICA R.</p> <p>MINERAL OWNERS: MONICA R. STORCH</p>	<p>TAX MAP NO. 15-0007-0003-0000-0000 ASSESSED ACREAGE: 30.230 ACRES</p> <p>SURFACE OWNERS: LOGSDON, RONALD A., ET UX</p> <p>MINERAL OWNERS: JUDITH A. LOGSDON</p>
<p>TAX MAP NO. 15-0007-0017-0002-0000 ASSESSED ACREAGE: 0.752 ACRES</p> <p>SURFACE OWNERS: SMITH, JAMES A. &amp; CINDY L.</p> <p>MINERAL OWNERS: JAMES A. &amp; CINDY L. SMITH</p>	<p>TAX MAP NO. 15-0007-0008-0008-0000 ASSESSED ACREAGE: 1.250 ACRES</p> <p>SURFACE OWNERS: NORMAN, BRIAN K., ET UX</p> <p>MINERAL OWNERS: ROBERT L. &amp; KATHY J. YOUNG</p>	<p>TAX MAP NO. 15-0007-0006-0004-0000 ASSESSED ACREAGE: 13.864 ACRES</p> <p>SURFACE OWNERS: SOFSKY, EMIL P., JR</p> <p>MINERAL OWNERS: ECO-VRINDABAN, INC. (EMIL P. SOFSKY, JR., SINGLE AND MARY A. CAMPBELL, SINGLE)</p>	<p>TAX MAP NO. 14-0005-0077-0000-0000 ASSESSED ACREAGE: 57.721 ACRES</p> <p>SURFACE OWNERS: WALTON, SHIRLEY JEAN</p> <p>MINERAL OWNERS: NOBLE MARCELLUS LP BOUNTY MINERALS III LLC SHIRLEY JEAN MOORE</p>
<p>TAX MAP NO. 15-0007-0016-0000-0000 ASSESSED ACREAGE: 1.000 ACRES</p> <p>SURFACE OWNERS: SMITH, JAMES A. &amp; CINDY L.</p> <p>MINERAL OWNERS: JAMES A. &amp; CINDY L. SMITH</p>	<p>TAX MAP NO. 15-0007-0008-0000-0000 ASSESSED ACREAGE: 28.732 ACRES</p> <p>SURFACE OWNERS: YOUNG, ROBERT L., ET UX</p> <p>MINERAL OWNERS: ROBERT L. &amp; KATHY J. YOUNG</p>	<p>TAX MAP NO. 15-0007-0006-0002-0000 ASSESSED ACREAGE: 3.086 ACRES</p> <p>SURFACE OWNERS: PATEL, KANTILAL, ET UX</p> <p>MINERAL OWNERS: KANTILAL &amp; MIRA PATEL</p>	<p>TAX MAP NO. 15-0007-0002-0004-0000 ASSESSED ACREAGE: 26.300 ACRES</p> <p>SURFACE OWNERS: MILLER, R. CRAIG, ET UX</p> <p>MINERAL OWNERS: R. CRAIG &amp; DONITA D. MILLER RESOURCE MINERALS HEADWATER I, LP</p>
<p>TAX MAP NO. 15-0007-0014-0000-0000 ASSESSED ACREAGE: 4.497 ACRES</p> <p>SURFACE OWNERS: JANI, KRISHNA PRIYA &amp; NAVIN M</p> <p>MINERAL OWNERS: KRISHNA PRIYA &amp; NAVIN MICHAEL JANI</p>	<p>TAX MAP NO. 15-0007-0019-0000-0000 ASSESSED ACREAGE: 135.05 ACRES</p> <p>SURFACE OWNERS: GEETA</p> <p>MINERAL OWNERS: ECO-VRINDABAN INC</p>	<p>TAX MAP NO. 15-0007-0001-0004-0000 ASSESSED ACREAGE: 1.04 ACRES</p> <p>SURFACE OWNERS: BHAT, SRILATA</p> <p>MINERAL OWNERS: ISKCON NEW VRINDABAN, INC. NOBLE MARCELLUS, LP BOUNTY MINERALS, LLC</p>	<p>TAX MAP NO. 15-0007-0002-0005-0000 ASSESSED ACREAGE: 4.00 ACRES</p> <p>SURFACE OWNERS: PHILLIPS, MARIAN E</p> <p>MINERAL OWNERS: MARIAN E. PHILLIPS</p>
<p>TAX MAP NO. 15-0007-0015-0000-0000 ASSESSED ACREAGE: 2.600 ACRES</p> <p>SURFACE OWNERS: MCCARDLE, DANIEL J. &amp; LEESA C.</p> <p>MINERAL OWNERS: DANIEL J. &amp; LEESA C. MCCARDLE</p>	<p>TAX MAP NO. 15-0007-0004-0001-0000 ASSESSED ACREAGE: 0.660 ACRES</p> <p>SURFACE OWNERS: LOGSDON, RONALD A., ET UX</p> <p>MINERAL OWNERS: JUDITH A. LOGSDON</p>	<p>TAX MAP NO. 15-0007-0002-0001-0000 ASSESSED ACREAGE: 5.55 ACRES</p> <p>SURFACE OWNERS: WIESNER, GEORGE L., ET UX</p> <p>MINERAL OWNERS: GEORGE L. &amp; LYNN K. WIESNER</p>	<p>TAX MAP NO. 15-0007-0002-0003-0000 ASSESSED ACREAGE: 2.616 ACRES</p> <p>SURFACE OWNERS: CHICOINE, JOY</p> <p>MINERAL OWNERS: ISKCON NEW VRINDABAN, INC.</p>
<p>TAX MAP NO. 15-0007-0016-0001-0000 ASSESSED ACREAGE: 0.566 ACRES</p> <p>SURFACE OWNERS: MCCARDLE, DANIEL J. &amp; LEESA C.</p> <p>MINERAL OWNERS: DANIEL J. &amp; LEESA C. MCCARDLE</p>	<p>TAX MAP NO. 15-0007-0006-0000-0000 ASSESSED ACREAGE: 55.822 ACRES</p> <p>SURFACE OWNERS: GEETA</p> <p>MINERAL OWNERS: ECO-VRINDABAN, INC. D/B/A GORAKSHYA-SEVA AND ENVIRONMENTAL EDUCATION TRUST OF AMERICA, INC.</p>	<p>TAX MAP NO. 15-0007-0001-0002-0000 ASSESSED ACREAGE: 11.552 ACRES</p> <p>SURFACE OWNERS: ISKCON - NEW MATHURA VRINDABAN INC.</p> <p>MINERAL OWNERS: ISKCON NEW VRINDABAN, INC.</p>	<p>TAX MAP NO. 15-0007-0002-0006-0000 ASSESSED ACREAGE: 2.017 ACRES</p> <p>SURFACE OWNERS: HUDSON, DAVID ANDREW, ET UX</p> <p>MINERAL OWNERS: CONNIE A. &amp; SARA S. HUMPHREY</p>
<p>TAX MAP NO. 15-0007-0018-0000-0000 ASSESSED ACREAGE: 42.241 ACRES</p> <p>SURFACE OWNERS: MCCARDLE, DAVID W.</p> <p>MINERAL OWNERS: DAVID W. &amp; CHRISTINE L. MCCARDLE</p>	<p>TAX MAP NO. 15-0007-0006-0006-0000 ASSESSED ACREAGE: 3.163 ACRES</p> <p>SURFACE OWNERS: ISKCON - NEW MATHURA VRINDABAN INC.</p> <p>MINERAL OWNERS: ISKCON NEW VRINDABAN, INC.</p>	<p>TAX MAP NO. 15-0007-0001-0003-0000 ASSESSED ACREAGE: 19.550 ACRES</p> <p>SURFACE OWNERS: WIESNER, GEORGE L., ET UX</p> <p>MINERAL OWNERS: GEORGE L. &amp; LYNN K. WIESNER</p>	<p>TAX MAP NO. 14-0005-0031-0002-0000 ASSESSED ACREAGE: 26.926 ACRES</p> <p>SURFACE OWNERS: DIANA LYNN PETTIT</p> <p>MINERAL OWNERS: DIANA LYNN KING</p>
<p>TAX MAP NO. 15-0007-0007-0000-0000 ASSESSED ACREAGE: 66.060 ACRES</p> <p>SURFACE OWNERS: GEETA</p> <p>MINERAL OWNERS: ECO-VRINDABAN, INC. D/B/A GORAKSHYA-SEVA AND ENVIRONMENTAL EDUCATION TRUST OF AMERICA, INC.</p>	<p>TAX MAP NO. 15-0007-0006-0003-0000 ASSESSED ACREAGE: 3.097 ACRES</p> <p>SURFACE OWNERS: PATEL, KANTILAL, ET UX</p> <p>MINERAL OWNERS: KANTILAL &amp; MIRA PATEL</p>	<p>TAX MAP NO. 15-0007-0002-0000-0000 ASSESSED ACREAGE: 11.910 ACRES</p> <p>SURFACE OWNERS: GEETA</p> <p>MINERAL OWNERS: ISKCON NEW VRINDABAN, INC.</p>	

(+) DENOTES LOCATION OF WELL ON UNITED STATES TOPOGRAPHIC MAPS WVDEP OFFICE OF OIL & GAS 601 57TH STREET CHARLESTON, WV 25304



DATE: April 8, 2019 - Rev May 28, 2019

OPERATOR'S WELL #: KINGS LANDING-9UH

API WELL # 47 051 02224H6A  
STATE COUNTY PERMIT

Well Type:  Oil  Waste Disposal  Production  Deep  
 Gas  Liquid Injection  Storage  Shallow

WATERSHED: WHEELING CREEK - UPPER OHIO RIVER ELEVATION: 1,310.80'

COUNTY/DISTRICT: MARSHALL / WEBSTER QUADRANGLE: MOUNDSVILLE, WV

SURFACE OWNER(1): YOUNG, ROBERT L. ET. UX. ACREAGE(1): 39.17 SURFACE OWNER(2): ACREAGE(2):

OIL & GAS ROYALTY OWNERS(1): YOUNG, ROBERT L. ET. UX. ACREAGE(1): 39.17

OIL & GAS ROYALTY OWNERS(2): ACREAGE(2):

DRILL  CONVERT  DRILL DEEPER  REDRILL  FRACTURE OR STIMULATE   
PLUG OFF OLD FORMATION PERFORATE NEW FORMATION PLUG AND ABANDON  
CLEAN OUT & REPLUG  OTHER CHANGE  (SPECIFY)

TARGET FORMATION: POINT PLEASANT ESTIMATED DEPTH: TVD: 11,698' ± TMD: 22,812' ±

WELL OPERATOR: AMERICAN PETROLEUM PARTNERS OPERATING, LLC DESIGNATED AGENT: STEVEN GREEN

Address: 4600 J. BARRY COURT, SUITE 310 Address: 300 SUMMERS ST, SUITE 1000

City: CANONSBURG State: PA Zip Code: 15317 City: CHARLESTON State: WV Zip Code: 25301



TAX MAP NO.  
15-0002-0017-0002-0000  
ASSESSED ACREAGE: 41.002 ACRES

SURFACE OWNERS:  
DOVE, WILLIAM E., ET AL.

MINERAL OWNERS:  
RESOURCE MINERALS HEADWATER I, LP

TAX MAP NO.  
14-0005-0036-0000-0000  
ASSESSED ACREAGE: 31.708 ACRES

SURFACE OWNERS:  
DANIEL EDWARD TATCICH  
IRREVOCABLE TRUST

MINERAL OWNERS:  
DANIEL EDWARD TATCICH,  
TRUSTEE OF THE DANIEL EDWARD  
TATCICH IRREVOCABLE TRUST  
DATED APRIL 27, 2016

TAX MAP NO.  
14-0005-0024-0000-0000  
ASSESSED ACREAGE: 72.097 ACRES

SURFACE OWNERS:  
KOONTZ, CARL E. SR. EST.

MINERAL OWNERS:  
APP MINERALS, L.L.C.  
BONNIE J. MASTERS  
CARL E., JR. KOONTZ  
CATHY A. EBERT  
DIANNA KOONTZ COFFIELD  
JOHN R. KOONTZ  
LINDA J. KOONTZ

TAX MAP NO.  
14-0005-0030-0000-0000  
ASSESSED ACREAGE: 11.270 ACRES

SURFACE OWNERS:  
HILL, KAY F., ET UX.

MINERAL OWNERS:  
KAY F. & BEVERLY K. HILL

TAX MAP NO.  
14-0005-0037-0000-0000  
ASSESSED ACREAGE: 72.630 ACRES

SURFACE OWNERS:  
THE RICHARD H. FRANCIS TRUST

MINERAL OWNERS:  
LISA JANE FRANCIS, TRUSTEE,  
OR ANY SUCCESSORS IN TRUST,  
UNDER THE RICHARD H. FRANCIS TRUST  
DATED JULY 01, 2015  
AND ANY AMENDMENTS THERETO

TAX MAP NO.  
14-0005-0024-0006-0000  
ASSESSED ACREAGE: 0.706 ACRES

SURFACE OWNERS:  
WILSON, ROBERT J. & REBECCA S.

MINERAL OWNERS:  
APP MINERALS, L.L.C.  
BONNIE J. MASTERS  
CARL JR. & SANDRA J. KOONTZ  
CATHY A. & DONALD F. EBERT  
DIANNA KOONTZ COFFIELD  
JOHN R. KOONTZ  
LINDA J. KOONTZ

P/O TAX MAP NO.  
14-0005-0029-0000-0000  
ASSESSED ACREAGE: 5.028 ACRES

SURFACE OWNERS:  
HILL, PAULA

MINERAL OWNERS:  
KAY F. & BEVERLY K. HILL  
KATHLEEN T. HILL AND SUSAN M. FERRIS,  
TRUSTEES OF THE K.T. HILL FAMILY TRUST,  
DATED DECEMBER 17, 2013

TAX MAP NO.  
0014-0005-0026-0002-0000  
ASSESSED ACREAGE: 27.700 ACRES

SURFACE OWNERS:  
BLEDSOE, BILLY JAMES SR. & NORA

MINERAL OWNERS:  
BILLY J. & NORA A. BLEDSOE

TAX MAP NO.  
13-0014-0050-0000-0000  
ASSESSED ACREAGE: 3.800 ACRES

SURFACE OWNERS:  
DAVIS-SPARBANIE, D. MARIE

MINERAL OWNERS:  
APP MINERALS, L.L.C.  
BONNIE J. MASTERS  
CARL E. KOONTZ JR. AND SONDRRA J. HEWITT  
CATHY A. EBERT  
DIANNA KOONTZ COFFIELD  
GLEN O. RICHMOND  
HELEN M. KOONTZ  
JOHN R. KOONTZ  
JOYCE E. & RUSSELL F. GEORGE  
LINDA J. KOONTZ

TAX MAP NO.  
15-0002-0018-0002-0000  
ASSESSED ACREAGE: 9.562 ACRES

SURFACE OWNERS:  
GEETA

MINERAL OWNERS:  
ISKCON NEW VRINDABAN, INC.

TAX MAP NO.  
14-0005-0026-0004-0000  
ASSESSED ACREAGE: 16.650 ACRES

SURFACE OWNERS:  
BLEDSOE, BILLY J. JR. AND CLARA M.

MINERAL OWNERS:  
BILLY J., JR. & CLARA M. BLEDSOE  
DAVID R. BLEDSOE  
DONNA JEAN MASON

TAX MAP NO.  
15-0002-0018-0001-0000  
ASSESSED ACREAGE: 9.683 ACRES

SURFACE OWNERS:  
HUNTT, DAVID

MINERAL OWNERS:  
DAVID HUNTT

TAX MAP NO.  
14-0005-0027-0000-0000  
ASSESSED ACREAGE: 76.000 ACRES

SURFACE OWNERS:  
SMITH, RICHARD A.

MINERAL OWNERS:  
RICHARD A. SMITH

TAX MAP NO.  
13-0014-0033-0001-0000  
ASSESSED ACREAGE: 1.000 ACRES

SURFACE OWNERS:  
FOSTER, CHARLES S., ET UX.

MINERAL OWNERS:  
CHARLES S. & BRENDA K. FOSTER

TAX MAP NO.  
15-0002-0018-0000-0000  
ASSESSED ACREAGE: 28.207 ACRES

SURFACE OWNERS:  
DOVE, WILLIAM E. & IRENE M., ET AL.

MINERAL OWNERS:  
RESOURCE MINERALS HEADWATER I, LP

TAX MAP NO.  
14-0005-0026-0003-0000  
ASSESSED ACREAGE: 5.000 ACRES

SURFACE OWNERS:  
BLEDSOE, DAVID R., ET UX.

MINERAL OWNERS:  
BILLY J. JR. & CLARA M. BLEDSOE  
DAVID R. BLEDSOE  
DONNA JEAN MASON

TAX MAP NO.  
15-0007-0013-0009-0000  
ASSESSED ACREAGE: 6.549 ACRES

SURFACE OWNERS:  
BRAUN, FRED, ET AL.

MINERAL OWNERS:  
ISKCON NEW VRINDABAN, INC.

TAX MAP NO.  
15-0002-0017-0000-0000  
ASSESSED ACREAGE: 27.708 ACRES

SURFACE OWNERS:  
HUNTT, DAVID

MINERAL OWNERS:  
DAVID HUNTT

TAX MAP NO.  
14-0005-0026-0001-0000  
ASSESSED ACREAGE: 6.060 ACRES

SURFACE OWNERS:  
BLEDSOE, DAVID R. & KIMBERLY K.

MINERAL OWNERS:  
DAVID R. & KIMBERLY K. BLEDSOE

TAX MAP NO.  
15-0007-0013-0007-0000  
ASSESSED ACREAGE: 5.331 ACRES

SURFACE OWNERS:  
JONES, BHIMASENA

MINERAL OWNERS:  
BHIMASENA JONES

TAX MAP NO.  
14-0005-0026-0000-0000  
ASSESSED ACREAGE: 57.260 ACRES

SURFACE OWNERS:  
HILL, KAY F., ET AL.

MINERAL OWNERS:  
KAY F. & BEVERLY K. HILL  
K.T. HILL FAMILY TRUST

TAX MAP NO.  
14-0005-0026-0000-0000  
ASSESSED ACREAGE: 42.800 ACRES

SURFACE OWNERS:  
SHOOK, CLYDE R. - LIFE

MINERAL OWNERS:  
EDWARD LEE, II SMITH

TAX MAP NO.  
KL-ROAD  
SURVEYED ACREAGE: 3.077 ACRES

SURFACE OWNERS:  
WEST VIRGINIA DEPARTMENT OF TRANSPORTATION,  
DIVISION OF HIGHWAYS

MINERAL OWNERS:  
WEST VIRGINIA DEPARTMENT OF TRANSPORTATION,  
DIVISION OF HIGHWAYS

(+) DENOTES LOCATION OF  
WELL ON UNITED STATES  
TOPOGRAPHIC MAPS  
WVDEP  
OFFICE OF OIL & GAS  
601 57TH STREET  
CHARLESTON, WV 25304



DATE: April 8, 2019 - Rev May 28, 2019

OPERATOR'S WELL #: KINGS LANDING-9UH

API WELL # 47 051 02224H6A

STATE COUNTY PERMIT

Well Type:  Oil  Waste Disposal  Production  Deep  
 Gas  Liquid Injection  Storage  Shallow

WATERSHED: WHEELING CREEK - UPPER OHIO RIVER ELEVATION 1,310.80'

COUNTY/DISTRICT: MARSHALL / WEBSTER QUADRANGLE: MOUNDSVILLE, WV

SURFACE OWNER(1): YOUNG, ROBERT L. ET. UX. ACREAGE(1) 39.17 SURFACE OWNER(2): \_\_\_\_\_ ACREAGE(2) \_\_\_\_\_

OIL & GAS ROYALTY OWNERS(1): YOUNG, ROBERT L. ET. UX. ACREAGE(1) 39.17

OIL & GAS ROYALTY OWNERS(2): \_\_\_\_\_ ACREAGE(2) \_\_\_\_\_

DRILL  CONVERT  DRILL DEEPER  REDRILL  FRACTURE OR STIMULATE   
PLUG OFF OLD FORMATION PERFORATE NEW FORMATION PLUG AND ABANDON  
CLEAN OUT & REPLUG  OTHER CHANGE  (SPECIFY)

TARGET FORMATION: POINT PLEASANT ESTIMATED DEPTH: TVD: 11,698' ± TMD: 22,812' ±

WELL OPERATOR: AMERICAN PETROLEUM PARTNERS OPERATING, LLC DESIGNATED AGENT: STEVEN GREEN

Address: 4600 J. BARRY COURT, SUITE 310 Address: 300 SUMMERS ST, SUITE 1000

City CANONSBURG State PA Zip Code 15317 City CHARLESTON State WV Zip Code 25301