

Well is located on topo map 11,694 feet south of Latitude: 39° 57' 30"
 BHL is located on topo map 4,401 feet south of Latitude: 39° 57' 30"

Sheffler & Company, Inc.
 ENGINEERING & SURVEYING

1712 Mount Nebo Road
 Sawickley, PA 15143
 Phone 412-219-4509
 Email info@shefflerCo.com

Well is located on topo map 1,440 feet west of Longitude: 80° 37' 30"
 BHL is located on topo map 5,043 feet west of Longitude: 80° 37' 30"

NOTES

- There are no water wells or developed springs within 250' of proposed well
- There are no existing buildings within 625' of proposed well
- Proposed well is greater than 100' from perennial stream, wetland, pond, reservoir or lake
- There are no native trout streams within 300' of proposed well
- Proposed well is greater than 1000' from surface/groundwater intake or public water supply
- It is not the purpose or intention of this plat to represent surveyed locations of the surface or mineral parcels depicted hereon. The location of the boundary lines, as shown, are based on record deed descriptions. Field evidence found and/or tax map position, unless otherwise noted.
- Mineral and Surface parcel lines are the same except #10A, 10B, 10C, #18A & #18B

REFERENCE DETAIL

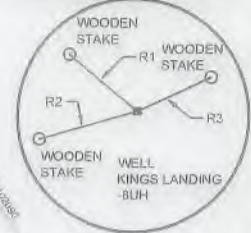

LINE NO.	BEARING	DISTANCE
R1	S51°13'08"E	459.51'
R2	N74°06'46"E	534.33'
R3	S85°26'38"W	418.44'
R4	S56°05'06"E	1113.29'
R5	N38°15'07"W	603.31'

TOTAL UNIT
 639.86 ACRES

SURFACE HOLE LOCATION (SHL)
 UTM 17 - NAD83
 N: 4419635.260(m)
 E: 531605.722(m)
 NAD27, WV NORTH
 N: 521438.698(ft)
 E: 1682996.408(ft)
 LAT/LON - NAD83
 LAT: N39.9262324
 LON: W80.6301330

APPROXIMATE LANDING POINT
 UTM 17 - NAD83
 N: 4419775.189(m)
 E: 531953.292(m)
 NAD27, WV NORTH
 N: 52878.786(ft)
 E: 1684144.597(ft)
 LAT/LON - NAD83
 LAT: N39.9274801
 LON: W80.6260588

BOTTOM HOLE LOCATION (BHL)
 UTM 17 - NAD83
 N: 4421852.952(m)
 E: 530498.443(m)
 NAD27, WV NORTH
 N: 528776.862(ft)
 E: 1679484.554(ft)
 LAT/LON - NAD83
 LAT: N39.9462536
 LON: W80.6429869

LEGEND

- TOPO MAP POINT
- PROPOSED WELL
- PRIVATE WATER WELL
- SPRING LOCATION
- LEASED NUMBER BASED ON ATTACHED WMA#1
- ALL ARE POINTS UNLESS OTHERWISE NOTED
- MINERAL TRACT BOUNDARY
- UNIT BOUNDARY
- SURFACE PARCEL LINES
- MINERAL PARCEL LINES
- PROPOSED HORIZONTAL WELL
- WELL REFERENCE
- STREAM/POND/WATERWAY
- ROAD
- FORCE POOLED PARCEL

WELLS WITHIN 3000'
 SIX (6) DEEP WELLS WITHIN 3000'

FILE # KINGS LANDING - 8UH
 DRAWING # KINGS LANDING - 8UH - R4.DWG
 SCALE 1"=2000'
 MINIMUM DEGREE OF ACCURACY 1/2500
 PROVEN SOURCE OF ELEVATION: USGS MONUMENT JX0744: 1372.23'

I, THE UNDERSIGNED, HEREBY CERTIFY THAT THIS PLAT IS CORRECT TO THE BEST OF MY KNOWLEDGE AND BELIEF AND SHOWS ALL THE INFORMATION REQUIRED BY LAW AND THE REGULATIONS ISSUED AND PRESCRIBED BY THE DEPARTMENT OF ENVIRONMENTAL PROTECTION.

SIGNED: *Sheffler*
 R.P.E.: 21452 L.L.S.: P.S. NO.



(+) DENOTES LOCATION OF WELL ON UNITED STATES TOPOGRAPHIC MAPS
 WVDEP
 OFFICE OF OIL & GAS
 601 57TH STREET
 CHARLESTON, WV 25304

Well Type: Oil Waste Disposal Production Deep
 Gas Liquid Injection Storage Shallow

WATERSHED WHEELING CREEK - UPPER OHIO RIVER ELEVATION 1,313.17'
 COUNTY/DISTRICT MARSHALL / WEBSTER QUADRANGLE MOUNDSVILLE, WV
 SURFACE OWNER(1) YOUNG, ROBERT L. ET. UX ACREAGE(1) 39.17 SURFACE OWNER(2) _____ ACREAGE(2) _____
 OIL & GAS ROYALTY OWNERS(1) YOUNG, ROBERT L. ET. UX ACREAGE(1) 39.17
 OIL & GAS ROYALTY OWNERS(2) _____ ACREAGE(2) _____



DATE: April 8, 2019 - Rev May 28, 2019
 OPERATOR'S WELL #: KINGS LANDING-8UH
 API WELL # 47 051 02223H6A
 STATE COUNTY PERMIT

DRILL CONVERT DRILL DEEPER REDRILL FRACTURE OR STIMULATE
 PLUG OFF OLD FORMATION PERFORATE NEW FORMATION PLUG AND ABANDON
 CLEAN OUT & REPLUG OTHER CHANGE (SPECIFY)

TARGET FORMATION POINT PLEASANT ESTIMATED DEPTH TVD: 11,698' ± TMD: 20,879' ±
 WELL OPERATOR AMERICAN PETROLEUM PARTNERS OPERATING, LLC DESIGNATED AGENT STEVEN GREEN
 Address: 4600 J. BARRY COURT, SUITE 310 Address: 300 SUMMERS ST, SUITE 1000
 City CANONSBURG State PA Zip Code 15317 City CHARLESTON State WV Zip Code 25301

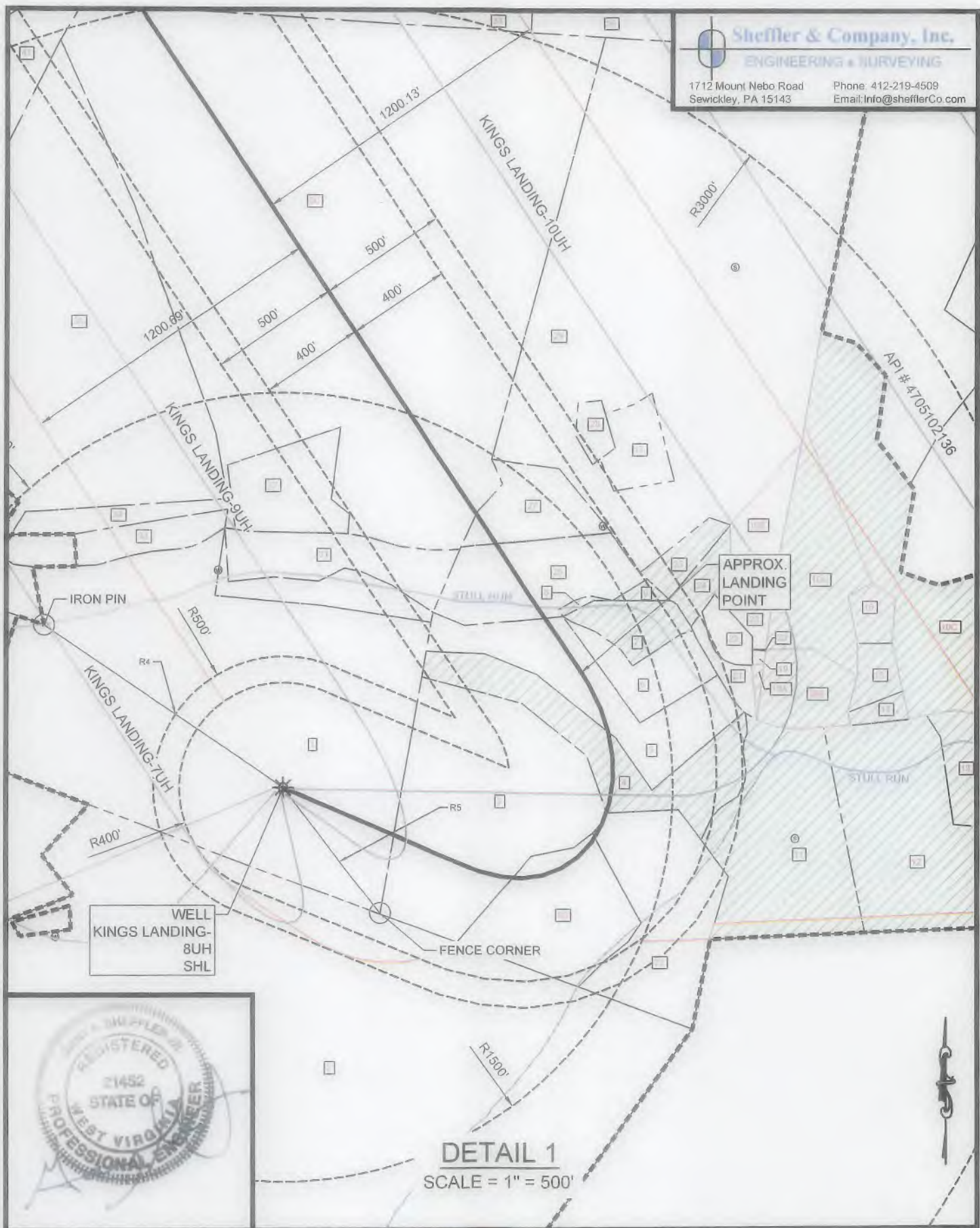

WELL
 KINGS LANDING-
 8UH
 SHL

APPROX.
 LANDING
 POINT

DETAIL 1
 SCALE = 1" = 500'



(+) DENOTES LOCATION OF
 WELL ON UNITED STATES
 TOPOGRAPHIC MAPS
 WVDEP
 OFFICE OF OIL & GAS
 601 57TH STREET
 CHARLESTON, WV 25304



DATE: April 8, 2019 - Rev May 28, 2019

OPERATOR'S WELL #: KINGS LANDING-8UH

API WELL # 47 051 0222346A
 STATE COUNTY PERMIT

Well Type: Oil Waste Disposal Production Deep
 Gas Liquid Injection Storage Shallow

WATERSHED WHEELING CREEK - UPPER OHIO RIVER ELEVATION: 1,313.17'

COUNTY/DISTRICT: MARSHALL / WEBSTER QUADRANGLE: MOUNDVILLE WV

SURFACE OWNER(1) YOUNG, ROBERT L. ET. UX. ACREAGE(1) 39.17 SURFACE OWNER(2) _____ ACREAGE(2) _____

OIL & GAS ROYALTY OWNERS(1) YOUNG, ROBERT L. ET. UX. ACREAGE(1) 39.17

OIL & GAS ROYALTY OWNERS(2) _____ ACREAGE(2) _____

DRILL CONVERT DRILL DEEPER REDRILL FRACTURE OR STIMULATE
 PLUG OFF OLD FORMATION PERFORATE NEW FORMATION PLUG AND ABANDON
 CLEAN OUT & REPLUG OTHER CHANGE (SPECIFY)

TARGET FORMATION POINT PLEASANT ESTIMATED DEPTH: TVD: 11,698' ± TMD: 20,879' ±

WELL OPERATOR: AMERICAN PETROLEUM PARTNERS OPERATING, LLC DESIGNATED AGENT: STEVEN GREEN

Address: 4600 J. BARRY COURT, SUITE 310 Address: 300 SUMMERS ST, SUITE 1000

City CANONSBURG State PA Zip Code 15317 City CHARLESTON State WV Zip Code 25301



DETAIL 2
 SCALE = 1" = 500'

(+) DENOTES LOCATION OF WELL ON UNITED STATES TOPOGRAPHIC MAPS
 WVDEP
 OFFICE OF OIL & GAS
 601 57TH STREET
 CHARLESTON, WV 25304



DATE: April 8, 2019 - Rev May 28, 2019
 OPERATOR'S WELL #: KINGS LANDING-8UH
 API WELL # 47 051 0222346A
 STATE COUNTY PERMIT

Well Type: Oil Waste Disposal Production Deep
 Gas Liquid Injection Storage Shallow

WATERSHED: WHEELING CREEK - UPPER OHIO RIVER ELEVATION: 1,313.17'
 COUNTY/DISTRICT: MARSHALL / WEBSTER QUADRANGLE: MOUNDVILLE, WV
 SURFACE OWNER(1) YOUNG, ROBERT L. ET. UX. ACREAGE(1) 39.17 SURFACE OWNER(2) _____ ACREAGE(2) _____
 OIL & GAS ROYALTY OWNERS(1) YOUNG, ROBERT L. ET. UX. ACREAGE(1) 39.17
 OIL & GAS ROYALTY OWNERS(2) _____ ACREAGE(2) _____

DRILL CONVERT DRILL DEEPER REDRILL FRACTURE OR STIMULATE
 PLUG OFF OLD FORMATION PERFORATE NEW FORMATION PLUG AND ABANDON
 CLEAN OUT & REPLUG OTHER CHANGE (SPECIFY)

TARGET FORMATION: POINT PLEASANT ESTIMATED DEPTH: TVD: 11,698' ± TMD: 20,879' ±
 WELL OPERATOR: AMERICAN PETROLEUM PARTNERS OPERATING, LLC DESIGNATED AGENT: STEVEN GREEN
 Address: 4600 J. BARRY COURT, SUITE 310 Address: 300 SUMMERS ST, SUITE 1000
 City CANONSBURG State PA Zip Code 15317 City CHARLESTON State WV Zip Code 25301



Sheffler & Company, Inc.
ENGINEERING • SURVEYING

1712 Mount Nebo Road
Sewickley, PA 15143

Phone: 412-219-4509
Email: info@shefflerCo.com

**BOTTOM
HOLE
LOCATION**

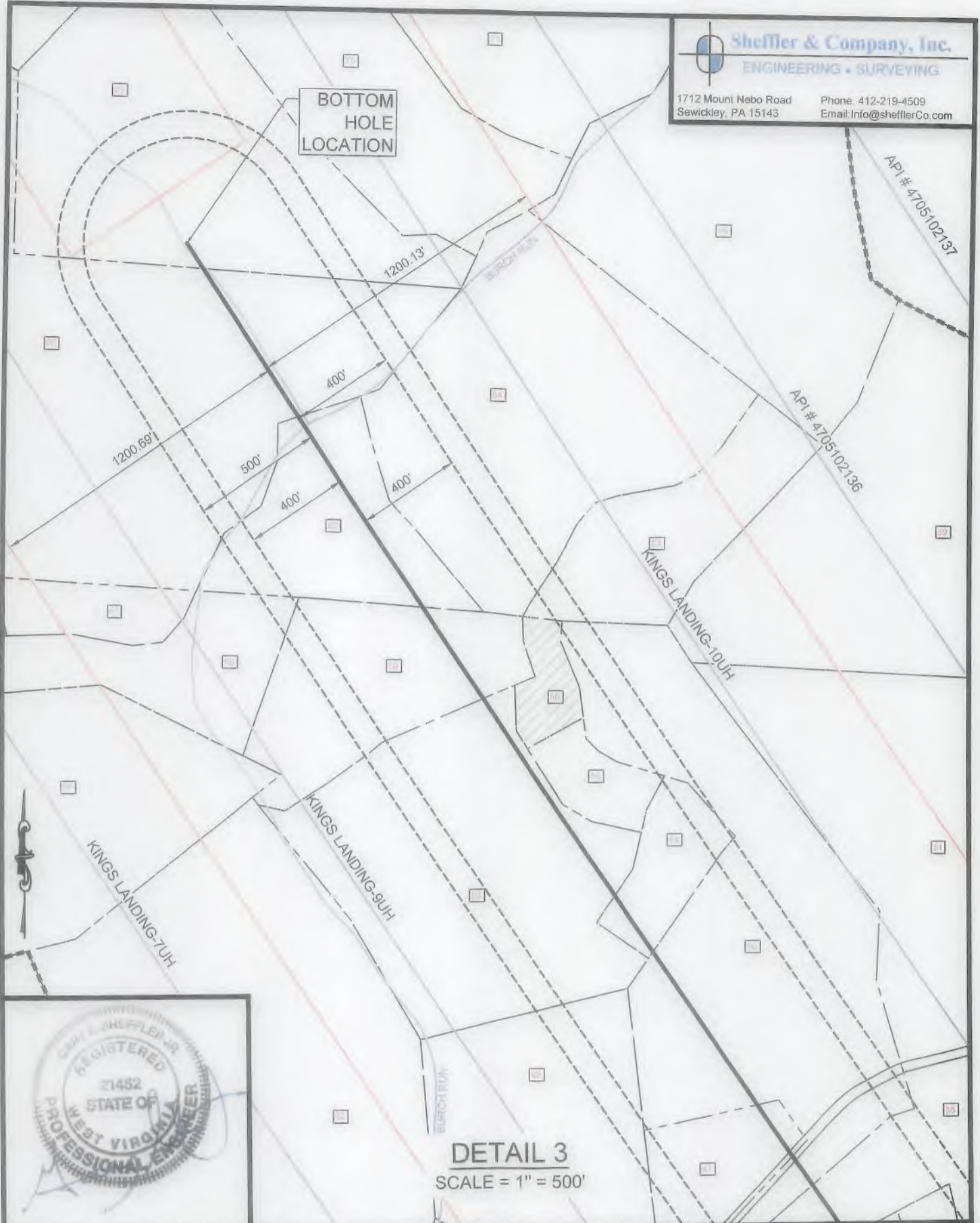

DETAIL 3

SCALE = 1" = 500'



(+) DENOTES LOCATION OF WELL ON UNITED STATES TOPOGRAPHIC MAPS
WVDEP
OFFICE OF OIL & GAS
601 57TH STREET
CHARLESTON, WV 25304



DATE: April 8, 2019 - Rev May 28, 2019

OPERATOR'S WELL #: KINGS LANDING-8UH

API WELL # 47 051 02223H6A
STATE COUNTY PERMIT

Well Type: Oil Waste Disposal Production Deep
 Gas Liquid Injection Storage Shallow

WATERSHED: WHEELING CREEK - UPPER OHIO RIVER ELEVATION: 1,313.17'

COUNTY/DISTRICT: MARSHALL / WEBSTER QUADRANGLE: MOUNDSVILLE, WV

SURFACE OWNER(1) YOUNG, ROBERT L. ET. UX. ACREAGE(1) 39.17 SURFACE OWNER(2) _____ ACREAGE(2) _____

OIL & GAS ROYALTY OWNERS(1) YOUNG, ROBERT L. ET. UX. ACREAGE(1) 39.17

OIL & GAS ROYALTY OWNERS(2) _____ ACREAGE(2) _____

DRILL CONVERT DRILL DEEPER REDRILL FRACTURE OR STIMULATE
PLUG OFF OLD FORMATION PERFORATE NEW FORMATION PLUG AND ABANDON
CLEAN OUT & REPLUG OTHER CHANGE (SPECIFY)

TARGET FORMATION: POINT PLEASANT

ESTIMATED DEPTH. TVD: 11,698' ± TMD: 20,879' ±

WELL OPERATOR: AMERICAN PETROLEUM PARTNERS OPERATING, LLC

DESIGNATED AGENT: STEVEN GREEN

Address: 4600 J. BARRY COURT, SUITE 310

Address: 300 SUMMERS ST, SUITE 1000

City CANONSBURG State PA Zip Code 15317

City CHARLESTON State WV Zip Code 25301

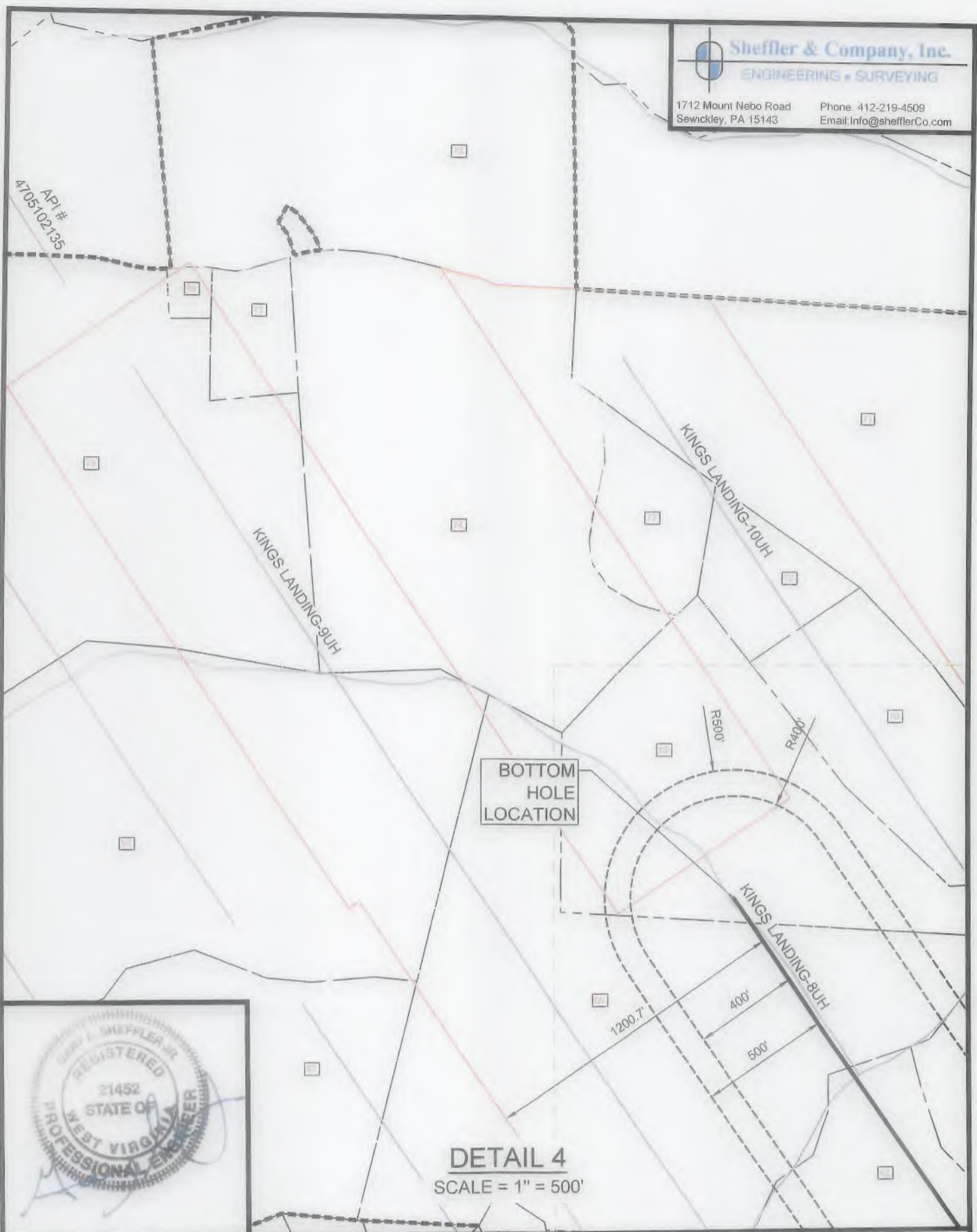

DETAIL 4
SCALE = 1" = 500'



(+) DENOTES LOCATION OF WELL ON UNITED STATES TOPOGRAPHIC MAPS WVDEP OFFICE OF OIL & GAS 601 57TH STREET CHARLESTON, WV 25304



DATE: April 8, 2019 - Rev May 28, 2019

OPERATOR'S WELL #: KINGS LANDING-8UH

API WELL # 47 051 **02223 H6A**
STATE COUNTY PERMIT

Well Type: Oil Waste Disposal Production Deep
 Gas Liquid Injection Storage Shallow

WATERSHED: WHEELING CREEK - UPPER OHIO RIVER ELEVATION: 1,313.17'

COUNTY/DISTRICT: MARSHALL / WEBSTER QUADRANGLE: MOUNDVILLE, WV

SURFACE OWNER(1) YOUNG, ROBERT L. ET. UX. ACREAGE(1) 39.17 SURFACE OWNER(2) ACREAGE(2)

OIL & GAS ROYALTY OWNERS(1) YOUNG, ROBERT L. ET. UX. ACREAGE(1) 39.17

OIL & GAS ROYALTY OWNERS(2) ACREAGE(2)

DRILL CONVERT DRILL DEEPER REDRILL FRACTURE OR STIMULATE
 PLUG OFF OLD FORMATION PERFORATE NEW FORMATION PLUG AND ABANDON
 CLEAN OUT & REPLUG OTHER CHANGE (SPECIFY)

TARGET FORMATION: POINT PLEASANT ESTIMATED DEPTH: TVD: 11,698' ± TMD: 20,879' ±

WELL OPERATOR: AMERICAN PETROLEUM PARTNERS OPERATING, LLC DESIGNATED AGENT: STEVEN GREEN

Address: 4600 J. BARRY COURT, SUITE 310 Address: 300 SUMMERS ST, SUITE 1000

City CANONSBURG State PA Zip Code 15317 City CHARLESTON State WV Zip Code 25301

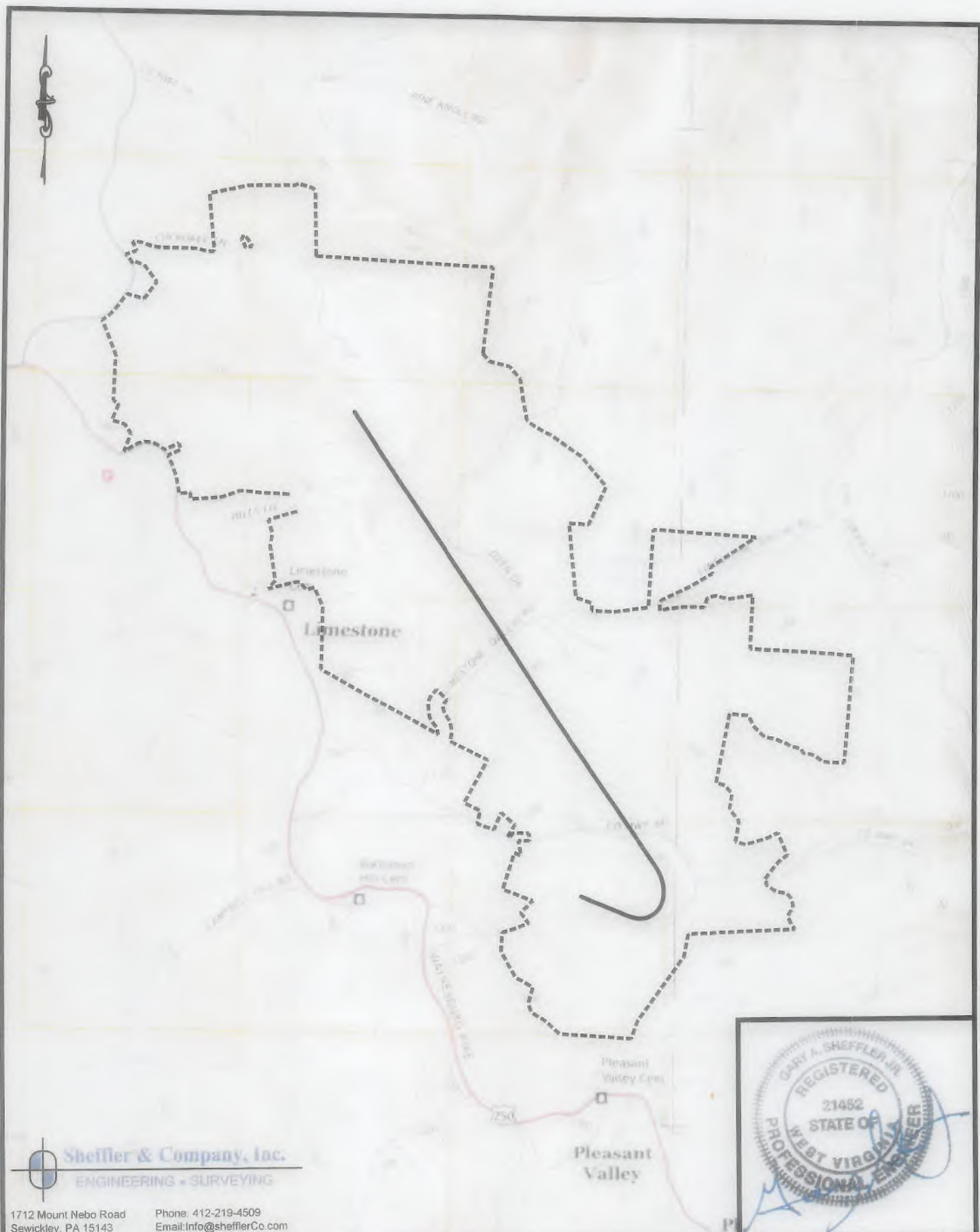

Sheffler & Company, Inc.
ENGINEERING + SURVEYING
1712 Mount Nebo Road Phone: 412-219-4509
Sewickley, PA 15143 Email: info@shefflerCo.com

(+) DENOTES LOCATION OF WELL ON UNITED STATES TOPOGRAPHIC MAPS WVDEP OFFICE OF OIL & GAS 601 57TH STREET CHARLESTON, WV 25304



DATE: April 8, 2019 - Rev May 28, 2019
OPERATOR'S WELL #: KINGS LANDING-8UH
API WELL # 47 051 **02223H6A**
STATE COUNTY PERMIT

Well Type: Oil Waste Disposal Production Deep
 Gas Liquid Injection Storage Shallow

WATERSHED: WHEELING CREEK - UPPER OHIO RIVER ELEVATION: 1,313.17'
COUNTY/DISTRICT: MARSHALL / WEBSTER QUADRANGLE: MOUNDSVILLE, WV
SURFACE OWNER(1) YOUNG, ROBERT L. ET. UX. ACREAGE(1) 39.17 SURFACE OWNER(2) _____ ACREAGE(2) _____
OIL & GAS ROYALTY OWNERS(1) YOUNG, ROBERT L. ET. UX. ACREAGE(1) 39.17
OIL & GAS ROYALTY OWNERS(2) _____ ACREAGE(2) _____

DRILL CONVERT DRILL DEEPER REDRILL FRACTURE OR STIMULATE
PLUG OFF OLD FORMATION PERFORATE NEW FORMATION PLUG AND ABANDON
CLEAN OUT & REPLUG OTHER CHANGE (SPECIFY)

TARGET FORMATION: POINT PLEASANT ESTIMATED DEPTH: TVD: 11,698' ± TMD: 20,879' ±
WELL OPERATOR: AMERICAN PETROLEUM PARTNERS OPERATING, LLC DESIGNATED AGENT: STEVEN GREEN
Address: 4600 J. BARRY COURT, SUITE 310 Address: 300 SUMMERS ST, SUITE 1000
City CANONSBURG State PA Zip Code 15317 City CHARLESTON State WV Zip Code 25301

TAX MAP NO.
15-0007-0008-0003-0000
ASSESSED ACREAGE: 39.17 ACRES

SURFACE OWNERS:
YOUNG, ROBERT L., ET UX.

MINERAL OWNERS:
YOUNG, ROBERT L., ET UX.

TAX MAP NO.
15-0008-0009-0000-0000
ASSESSED ACREAGE: 80.212 ACRES

SURFACE OWNERS
MINER, FREDDIE B., ET UX.

MINERAL OWNERS:
NOBLE MARCELLUS, LP
VEMURI HOME & GARDEN LLC
CHRISTEN R. & JOSEPH L. BLAKE
DONALD & PAMELA P. COLVIN
ELIZABETH JEAN HOWELL
RONALD L. HOWELL, JR.
WILLIAM R. HOWELL
LELIA V. HOWELL
ELIZABETH JEAN GORBY & KENNETH A. T. GORBY
LELIA HOWELL
LINDA M. ATER
NICOLE L. & CHARLES F. REYNOLDS
DONNA LEMONS
SHAYNA M. MILLER
ROBERT L. & CHRISTINA M. LEMONS
RONALD L. HOWELL, JR.
SHAYNA M. MILLER & BRANDON MILLER
WILLIAM R. HOWELL

TAX MAP NO.
15-0007-0013-0005-0000
ASSESSED ACREAGE: 12.271 ACRES

SURFACE OWNERS
BROWN, JOSHUA C.

MINERAL OWNERS
ISKCON NEW VRINDABAN, INC.

TAX MAP NO.
15-0007-0013-0010-0000
ASSESSED ACREAGE: 5.19 ACRES

SURFACE OWNERS
PROVAN, JEREMY

MINERAL OWNERS
AMP FUND III, LP

TAX MAP NO.
15-0007-0013-0008-0000
ASSESSED ACREAGE: 5.567 ACRES

SURFACE OWNERS:
PROVAN, JEREMY S. AND GELDA E.

MINERAL OWNERS
JEREMY S. PROVAN

TAX MAP NO.
15-0007-0013-0000-0000
ASSESSED ACREAGE: 2.234 ACRES

SURFACE OWNERS:
CONNOR, DARRELL E. SR., ET UX.

MINERAL OWNERS:
ISKCON NEW VRINDABAN, INC.

TAX MAP NO.
15-0007-0013-0001-0000
ASSESSED ACREAGE: 1.585 ACRES

SURFACE OWNERS:
CONNOR, DARRELL E. SR., ET UX.

MINERAL OWNERS:
DARRELL E. SR. & ELIZABETH A. CONNER

TAX MAP NO.
15-0007-0014-0002-0000
ASSESSED ACREAGE: 0.11 ACRES

SURFACE OWNERS:
ROSSELL, BROOKS

MINERAL OWNERS:
DARRELL E. SR. & ELIZABETH A. CONNER

TAX MAP NO.
15-0007-0014-0001-0000
ASSESSED ACREAGE: 0.186 ACRES

SURFACE OWNERS:
ROSSELL, BROOKS

MINERAL OWNERS:
DARRELL E. SR. & ELIZABETH A. CONNER

TAX MAP NO.
15-0007-0017-0007-0000
ASSESSED ACREAGE: 16.00 ACRES

SURFACE OWNERS:
TSACRIOS, NICKY M. JR., ET UX.

MINERAL OWNERS(A):
ALEXIA SPRINGER
ANNE C. CLARRY
BARBARA JERMSTAD
BRIAN C. CLARRY
DAVID G. & LEIGH W. PRICE
DAVID P. JR. & KELLY M. MINESINGER
DAVID ROSS HEIRS
DONALD L. HALL AND W. SUSAN HALL
BY STACY LYNN ROBERTS, ACTING AS TRUSTEE
ELIZABETH J. HARREL
JAMES ALAN & LONI M. HALL
JOHN C. & SUSAN G. MINESINGER
LISA MARIE CLARRY
MARY M. & LARRY G. GILES
NICKY TSACRIOS
ROGER H. & PATRICIA ANN HALL
SCOTT A. & JAN CLARRY
STEPHANIE C. VOSS

TAX MAP NO.
15-0007-0017-0007-0000
ASSESSED ACREAGE: 16.00 ACRES

SURFACE OWNERS:
TSACRIOS, NICKY M. JR., ET UX.

MINERAL OWNERS(B):
NICKY TSACRIOS

TAX MAP NO.
15-0007-0017-0007-0000
ASSESSED ACREAGE: 16.00 ACRES

SURFACE OWNERS:
TSACRIOS, NICKY M. JR., ET UX.

MINERAL OWNERS(C):
DEBORAH TSACRIOS
ALEXIA SPRINGER
ANNE C. CLARRY
BARBARA JERMSTAD
BRIAN C. CLARRY
DAVID G. & LEIGH W. PRICE
DAVID P. JR. & KELLY M. MINESINGER
DAVID ROSS HEIRS
DONALD L. HALL AND W. SUSAN HALL
BY STACY LYNN ROBERTS, ACTING AS TRUSTEE
ELIZABETH J. HARREL
JAMES ALAN & LONI M. HALL
JOHN C. & SUSAN G. MINESINGER
LISA MARIE CLARRY
MARY M. & LARRY G. GILES
ROGER H. & PATRICIA ANN HALL
SCOTT A. & JAN CLARRY
STEPHANIE C. VOSS

TAX MAP NO.
15-0007-0013-0004-0000
ASSESSED ACREAGE: 8.41 ACRES

SURFACE OWNERS
PROVAN, JEREMY S.

MINERAL OWNERS:
AMP FUND III, LP
DAVID ROSS HEIRS
ALEXIA SPRINGER
ANNE C. CLARRY
BARBARA JERMSTAD
BRIAN C. CLARRY
DAVID G. & LEIGH W. PRICE
DAVID P. JR. & KELLY M. MINESINGER
DONALD L. & W. SUSAN HALL
ELIZABETH J. HARREL
JAMES ALAN & LONI M. HALL
JOHN C. & SUSAN G. MINESINGER
LISA MARIE CLARRY
MARY M. & LARRY G. GILES
ROGER H. & PATRICIA ANN HALL
SCOTT A. & JAN CLARRY
STEPHANIE C. VOSS

TAX MAP NO.
15-0007-0013-0006-0000
ASSESSED ACREAGE: 12.829 ACRES

SURFACE OWNERS:
SHERWOOD, JOHN H. ET AL.

MINERAL OWNERS:
DAVID ROSS HEIRS
ALEXIA SPRINGER
ANNE C. CLARRY
BARBARA JERMSTAD
BRIAN C. CLARRY
DAVID G. & LEIGH W. PRICE
DAVID P. JR. & KELLY M. MINESINGER
DONALD L. HALL AND W. SUSAN HALL
BY STACY LYNN ROBERTS, ACTING AS TRUSTEE
ELIZABETH J. HARREL
JAMES ALAN & LONI M. HALL
JOHN C. & SUSAN G. MINESINGER
JOHN H. & CHRISTINE L. SHERWOOD
LISA MARIE CLARRY
MARY M. & LARRY G. GILES
ROGER H. & PATRICIA ANN HALL
SCOTT A. & JAN CLARRY
STEPHANIE C. VOSS

TAX MAP NO.
15-0007-0013-0003-0000
ASSESSED ACREAGE: 5.00 ACRES

SURFACE OWNERS:
HYMAN ALAN, ET AL.

MINERAL OWNERS:
DAVID ROSS HEIRS
DONALD L. HALL AND W. SUSAN HALL
BY STACY LYNN ROBERTS, ACTING AS TRUSTEE
ALAN HYMAN
ALEXIA SPRINGER
ANNE C. CLARRY
BARBARA JERMSTAD
BRIAN C. CLARRY
DAVID G. & LEIGH W. PRICE
DAVID P. JR. & KELLY M. MINESINGER
ELIZABETH J. HARREL
JAMES ALAN & LONI M. HALL
JOHN C. & SUSAN G. MINESINGER
LISA MARIE CLARRY
MARY M. & LARRY G. GILES
ROGER H. & PATRICIA ANN HALL
SCOTT A. & JAN CLARRY
STEPHANIE C. VOSS

TAX MAP NO.
15-0007-0017-0011-0000
ASSESSED ACREAGE: 0.424 ACRES

SURFACE OWNERS
JACKSON, ROY F. JR. & ALBERTA R.

MINERAL OWNERS:
ALBERTA R. & ROY F. JR. JACKSON
ALEXIA SPRINGER
ANNE C. CLARRY
BARBARA JERMSTAD
BRIAN C. CLARRY
DAVID G. & LEIGH W. PRICE
DAVID P. JR. & KELLY M. MINESINGER
DAVID ROSS HEIRS
ELIZABETH J. HARREL
JAMES ALAN & LONI M. HALL
JOHN C. & SUSAN G. MINESINGER
LISA MARIE CLARRY
MARY M. & LARRY G. GILES
ROGER H. & PATRICIA ANN HALL
SCOTT A. & JAN CLARRY
STACY LYNN ROBERTS TRUSTEE
DONALD L. & W. SUSAN HALL TRUST AGREEMENT
STEPHANIE C. VOSS

TAX MAP NO.
15-0007-0017-0009-0000
ASSESSED ACREAGE: 0.832 ACRES

SURFACE OWNERS:
SPICHER, JEFFREY ROSS & SHERYL

MINERAL OWNERS:
AMP FUND III, LP
ALEXIA SPRINGER
ANNE C. CLARRY
BARBARA JERMSTAD
BRIAN C. CLARRY
DAVID G. & LEIGH W. PRICE
DAVID P. JR. & KELLY M. MINESINGER
DAVID ROSS HEIRS
ELIZABETH J. HARREL
JAMES ALAN & LONI M. HALL
JOHN C. & SUSAN G. MINESINGER
LISA MARIE CLARRY
MARY M. & LARRY G. GILES
ROGER H. & PATRICIA ANN HALL
SCOTT A. & JAN CLARRY
STACY LYNN ROBERTS TRUSTEE
DONALD L. & W. SUSAN HALL TRUST AGREEMENT
STEPHANIE C. VOSS

TAX MAP NO.
15-0007-0017-0006-0000
ASSESSED ACREAGE: 0.761 ACRES

SURFACE OWNERS:
TSACRIOS, NICKY M. JR., ET UX.

MINERAL OWNERS:
DAVID ROSS HEIRS
ALEXIA SPRINGER
ANNE C. CLARRY
BARBARA JERMSTAD
BRIAN C. CLARRY
DAVID G. & LEIGH W. PRICE
DAVID P. JR. & KELLY M. MINESINGER
ELIZABETH J. HARREL
JAMES ALAN & LONI M. HALL
JOHN C. & SUSAN G. MINESINGER
LISA MARIE CLARRY
MARY M. & LARRY G. GILES
NICKY TSACRIOS
ROGER H. & PATRICIA ANN HALL
SCOTT A. & JAN CLARRY
STACY LYNN ROBERTS TRUSTEE
DONALD L. & W. SUSAN HALL TRUST AGREEMENT
STEPHANIE C. VOSS

TAX MAP NO.
15-0007-0018-0002-0000
ASSESSED ACREAGE: 1.561 ACRES

SURFACE OWNERS:
MCCARDLE, DANIEL & LEESA

MINERAL OWNERS:
DANIEL J. & LEESA C. MCCARDLE

TAX MAP NO.
15-0007-0017-0005-0000
ASSESSED ACREAGE: 2.25 ACRES

SURFACE OWNERS:
SPICHER, JEFFREY ROSS

MINERAL OWNERS (A):
AMP FUND III, LP
ALEXIA SPRINGER
ANNE C. CLARRY
BARBARA JERMSTAD
BRIAN C. CLARRY
DAVID G. & LEIGH W. PRICE
DAVID P. JR. & KELLY M. MINESINGER
DAVID ROSS HEIRS
ELIZABETH J. HARREL
JAMES ALAN & LONI M. HALL
JOHN C. & SUSAN G. MINESINGER
LISA MARIE CLARRY
MARY M. & LARRY G. GILES
ROGER H. & PATRICIA ANN HALL
SCOTT A. & JAN CLARRY
STACY LYNN ROBERTS TRUSTEE
DONALD L. & W. SUSAN HALL TRUST AGREEMENT
STEPHANIE C. VOSS

TAX MAP NO.
15-0007-0017-0005-0000
ASSESSED ACREAGE: 2.25 ACRES

SURFACE OWNERS:
SPICHER, JEFFREY ROSS

MINERAL OWNERS (B):
AMP FUND III, LP

TAX MAP NO.
15-0007-0017-0005-0000
ASSESSED ACREAGE: 0.063 ACRES

SURFACE OWNERS:
CLEAVER, KURT V. & JANET

MINERAL OWNERS:
BLACK GOLD GROUP LTD

TAX MAP NO.
15-0007-0017-0015-0000
ASSESSED ACREAGE: 0.063 ACRES

SURFACE OWNERS:
CLEAVER, KURT V. & JANET

MINERAL OWNERS:
BLACK GOLD GROUP LTD

(+) DENOTES LOCATION OF
WELL ON UNITED STATES
TOPOGRAPHIC MAPS
WVDEP
OFFICE OF OIL & GAS
601 57TH STREET
CHARLESTON, WV 25304



DATE: April 8, 2019 - Rev May 28, 2019

OPERATOR'S WELL #: KINGS LANDING-8UH

API WELL # 47 051 02223H6A
STATE COUNTY PERMIT

Well Type: Oil Waste Disposal Production Deep
 Gas Liquid Injection Storage Shallow

WATERSHED WHEELING CREEK - UPPER OHIO RIVER ELEVATION 1,313.17'

COUNTY/DISTRICT: MARSHALL / WEBSTER QUADRANGLE MOUNDSVILLE, WV

SURFACE OWNER(1) YOUNG, ROBERT L. ET. UX. ACREAGE(1) 39.17 SURFACE OWNER(2) ACREAGE(2)

OIL & GAS ROYALTY OWNERS(1) YOUNG, ROBERT L. ET. UX. ACREAGE(1) 39.17

OIL & GAS ROYALTY OWNERS(2) ACREAGE(2)

DRILL CONVERT DRILL DEEPER REDRILL FRACTURE OR STIMULATE
PLUG OFF OLD FORMATION PERFORATE NEW FORMATION PLUG AND ABANDON
CLEAN OUT & REPLUG OTHER CHANGE (SPECIFY)

TARGET FORMATION: POINT PLEASANT ESTIMATED DEPTH: TVD: 11,698' ± TMD: 20,879' ±

WELL OPERATOR: AMERICAN PETROLEUM PARTNERS OPERATING, LLC DESIGNATED AGENT: STEVEN GREEN

Address: 4600 J. BARRY COURT, SUITE 310 Address: 300 SUMMERS ST, SUITE 1000

City CANONSBURG State PA Zip Code 15317 City CHARLESTON State WV Zip Code 25301

<p>TAX MAP NO. P/O 15-0007-0017-0000-0000 ASSESSED ACREAGE: 0.969 ACRES</p> <p>SURFACE OWNERS: ISKCON - NEW MATHURA VRINDABAN INC.</p> <p>MINERAL OWNERS: ISKCON NEW VRINDABAN, INC.</p>	<p>TAX MAP NO. 15-0007-0007-0002-0000 ASSESSED ACREAGE: 3.570 ACRES</p> <p>SURFACE OWNERS: SHERWOOD, JOHN H.</p> <p>MINERAL OWNERS: KRISHNA PRIYA JANI</p>	<p>TAX MAP NO. 15-0007-0006-0007-0000 ASSESSED ACREAGE: 4.718 ACRES</p> <p>SURFACE OWNERS: STORCH, ROBERT A.</p> <p>MINERAL OWNERS: ROBERT A. STORCH</p>	<p>TAX MAP NO. 15-0007-0002-0002-0000 ASSESSED ACREAGE: 32.400 ACRES</p> <p>SURFACE OWNERS: MEBERG, MANJARI, ET AL.</p> <p>MINERAL OWNERS: MARY PHOEBE MEBERG</p>
<p>TAX MAP NO. 15-0007-0017-0004-0000 ASSESSED ACREAGE: 0.729 ACRES</p> <p>SURFACE OWNERS: CLEAVER, KURT & JANET</p> <p>MINERAL OWNERS: BLACK GOLD GROUP LTD</p>	<p>TAX MAP NO. 15-0007-0007-0001-0000 ASSESSED ACREAGE: 3.12 ACRES</p> <p>SURFACE OWNERS: NEW VRINDABAN COMMUNITY INC.</p> <p>MINERAL OWNERS: ISKCON NEW VRINDABAN, INC. (TITLE HOLDER) AND GEORGE MYERS, JR AND MAUREEN HERTZ (CONTRACT PURCHASERS)</p>	<p>TAX MAP NO. 15-0007-0006-0001-0000 ASSESSED ACREAGE: 5.783 ACRES</p> <p>SURFACE OWNERS: STORCH, ROBERT A.</p> <p>MINERAL OWNERS: ROBERT A. STORCH</p>	<p>TAX MAP NO. 15-0007-0003-0000-0000 ASSESSED ACREAGE: 30.230 ACRES</p> <p>SURFACE OWNERS: LOGSDON, RONALD A., ET UX.</p> <p>MINERAL OWNERS: JUDITH A. LOGSDON</p>
<p>TAX MAP NO. 15-0007-0017-0016-0000 ASSESSED ACREAGE: 0.51 ACRES</p> <p>SURFACE OWNERS: CLEAVER, KURT V. & JANET</p> <p>MINERAL OWNERS: BLACK GOLD GROUP LTD</p>	<p>TAX MAP NO. 15-0007-0008-0004-0000 ASSESSED ACREAGE: 1.400 ACRES</p> <p>SURFACE OWNERS: YOHO, CLYDE, ET UX.</p> <p>MINERAL OWNERS: BRENDA KAY YOHO</p>	<p>TAX MAP NO. 15-0007-0006-0005-0000 ASSESSED ACREAGE: 0.487 ACRES</p> <p>SURFACE OWNERS: STORCH, MONICA R.</p> <p>MINERAL OWNERS: MONICA R. STORCH</p>	<p>TAX MAP NO. 14-0005-0077-0000-0000 ASSESSED ACREAGE: 57.721 ACRES</p> <p>SURFACE OWNERS: WALTON, SHIRLEY JEAN</p> <p>MINERAL OWNERS: NOBLE MARCELLUS LP BOUNTY MINERALS III LLC SHIRLEY JEAN MOORE</p>
<p>TAX MAP NO. 15-0007-0017-0002-0000 ASSESSED ACREAGE: 0.752 ACRES</p> <p>SURFACE OWNERS: SMITH, JAMES A. & CINDY L.</p> <p>MINERAL OWNERS: JAMES A. & CINDY L. SMITH</p>	<p>TAX MAP NO. 15-0007-0008-0005-0000 ASSESSED ACREAGE: 1.250 ACRES</p> <p>SURFACE OWNERS: NORMAN, BRIAN K., ET UX.</p> <p>MINERAL OWNERS: ROBERT L. & KATHY J. YOUNG</p>	<p>TAX MAP NO. 15-0007-0006-0004-0000 ASSESSED ACREAGE: 13.864 ACRES</p> <p>SURFACE OWNERS: SOFSKY, EMIL P., JR.</p> <p>MINERAL OWNERS: ECO-VRINDABAN, INC. (EMIL P. SOFSKY, JR., SINGLE AND MARY A. CAMPBELL, SINGLE)</p>	<p>TAX MAP NO. 15-0007-0002-0004-0000 ASSESSED ACREAGE: 26.300 ACRES</p> <p>SURFACE OWNERS: MILLER, R. CRAIG, ET UX.</p> <p>MINERAL OWNERS: R. CRAIG & DONITA D. MILLER RESOURCE MINERALS HEADWATER I. LP</p>
<p>TAX MAP NO. 15-0007-0016-0000-0000 ASSESSED ACREAGE: 1.000 ACRES</p> <p>SURFACE OWNERS: SMITH, JAMES A. & CINDY L.</p> <p>MINERAL OWNERS: JAMES A. & CINDY L. SMITH</p>	<p>TAX MAP NO. 15-0007-0008-0000-0000 ASSESSED ACREAGE: 28.732 ACRES</p> <p>SURFACE OWNERS: YOUNG, ROBERT L., ET UX.</p> <p>MINERAL OWNERS: ROBERT L. & KATHY J. YOUNG</p>	<p>TAX MAP NO. 15-0007-0006-0002-0000 ASSESSED ACREAGE: 3.086 ACRES</p> <p>SURFACE OWNERS: PATEL, KANTILAL, ET UX.</p> <p>MINERAL OWNERS: KANTILAL & MIRA PATEL</p>	<p>TAX MAP NO. 15-0007-0002-0003-0000 ASSESSED ACREAGE: 2.616 ACRES</p> <p>SURFACE OWNERS: CHICOINE, JOY</p> <p>MINERAL OWNERS: ISKCON NEW VRINDABAN, INC.</p>
<p>TAX MAP NO. 15-0007-0014-0000-0000 ASSESSED ACREAGE: 4.497 ACRES</p> <p>SURFACE OWNERS: JANI, KRISHNA PRIYA & NAVIN M.</p> <p>MINERAL OWNERS: KRISHNA PRIYA & NAVIN MICHAEL JANI</p>	<p>TAX MAP NO. 15-0007-0019-0000-0000 ASSESSED ACREAGE: 135.05 ACRES</p> <p>SURFACE OWNERS: GEETA</p> <p>MINERAL OWNERS: ECO-VRINDABAN INC.</p>	<p>TAX MAP NO. 15-0007-0001-0004-0000 ASSESSED ACREAGE: 1.04 ACRES</p> <p>SURFACE OWNERS: BHAT, SRILATA</p> <p>MINERAL OWNERS: ISKCON NEW VRINDABAN, INC. NOBLE MARCELLUS, LP BOUNTY MINERALS, LLC</p>	<p>TAX MAP NO. 15-0007-0002-0005-0000 ASSESSED ACREAGE: 4.00 ACRES</p> <p>SURFACE OWNERS: PHILLIPS, MARIAN E.</p> <p>MINERAL OWNERS: MARIAN E. PHILLIPS</p>
<p>TAX MAP NO. 15-0007-0015-0000-0000 ASSESSED ACREAGE: 2.800 ACRES</p> <p>SURFACE OWNERS: MCCARDLE, DANIEL J. & LEESA C.</p> <p>MINERAL OWNERS: DANIEL J. & LEESA C. MCCARDLE</p>	<p>TAX MAP NO. 15-0007-0004-0001-0000 ASSESSED ACREAGE: 0.860 ACRES</p> <p>SURFACE OWNERS: LOGSDON, RONALD A. ET UX.</p> <p>MINERAL OWNERS: JUDITH A. LOGSDON</p>	<p>TAX MAP NO. 15-0007-0002-0001-0000 ASSESSED ACREAGE: 5.55 ACRES</p> <p>SURFACE OWNERS: WIESNER, GEORGE L., ET UX.</p> <p>MINERAL OWNERS: GEORGE L. & LYNN K. WIESNER</p>	<p>TAX MAP NO. 15-0007-0002-0003-0000 ASSESSED ACREAGE: 2.017 ACRES</p> <p>SURFACE OWNERS: HUDSON, DAVID ANDREW, ET UX.</p> <p>MINERAL OWNERS: CONNIE A. & SARA S. HUMPHREY</p>
<p>TAX MAP NO. 15-0007-0018-0001-0000 ASSESSED ACREAGE: 0.568 ACRES</p> <p>SURFACE OWNERS: MCCARDLE, DANIEL J. & LEESA C.</p> <p>MINERAL OWNERS: DANIEL J. & LEESA C. MCCARDLE</p>	<p>TAX MAP NO. 15-0007-0006-0006-0000 ASSESSED ACREAGE: 55.822 ACRES</p> <p>SURFACE OWNERS: GEETA</p> <p>MINERAL OWNERS: ECO-VRINDABAN, INC. D/B/A GORAKSHYA-SEVA AND ENVIRONMENTAL EDUCATION TRUST OF AMERICA, INC.</p>	<p>TAX MAP NO. 15-0007-0001-0002-0000 ASSESSED ACREAGE: 11.552 ACRES</p> <p>SURFACE OWNERS: ISKCON - NEW MATHURA VRINDABAN INC.</p> <p>MINERAL OWNERS: ISKCON NEW VRINDABAN, INC.</p>	<p>TAX MAP NO. 14-0005-0031-0002-0000 ASSESSED ACREAGE: 26.926 ACRES</p> <p>SURFACE OWNERS: DIANA LYNN PETTIT</p> <p>MINERAL OWNERS: DIANA LYNN KING</p>
<p>TAX MAP NO. 15-0007-0018-0000-0000 ASSESSED ACREAGE: 42.241 ACRES</p> <p>SURFACE OWNERS: MCCARDLE, DAVID W.</p> <p>MINERAL OWNERS: DAVID W. & CHRISTINE L. MCCARDLE</p>	<p>TAX MAP NO. 15-0007-0009-0006-0000 ASSESSED ACREAGE: 3.163 ACRES</p> <p>SURFACE OWNERS: ISKCON - NEW MATHURA VRINDABAN INC.</p> <p>MINERAL OWNERS: ISKCON NEW VRINDABAN, INC.</p>	<p>TAX MAP NO. 15-0007-0001-0003-0000 ASSESSED ACREAGE: 19.550 ACRES</p> <p>SURFACE OWNERS: WIESNER, GEORGE L., ET UX.</p> <p>MINERAL OWNERS: GEORGE L. & LYNN K. WIESNER</p>	<p>TAX MAP NO. 15-0007-0002-0000-0000 ASSESSED ACREAGE: 11.910 ACRES</p> <p>SURFACE OWNERS: GEETA</p> <p>MINERAL OWNERS: ISKCON NEW VRINDABAN, INC.</p>
<p>TAX MAP NO. 15-0007-0007-0000-0000 ASSESSED ACREAGE: 66.060 ACRES</p> <p>SURFACE OWNERS: GEETA</p> <p>MINERAL OWNERS: ECO-VRINDABAN, INC. D/B/A GORAKSHYA-SEVA AND ENVIRONMENTAL EDUCATION TRUST OF AMERICA, INC.</p>	<p>TAX MAP NO. 15-0007-0006-0003-0000 ASSESSED ACREAGE: 3.087 ACRES</p> <p>SURFACE OWNERS: PATEL, KANTILAL, ET UX.</p> <p>MINERAL OWNERS: KANTILAL & MIRA PATEL</p>	<p>TAX MAP NO. 15-0007-0001-0003-0000 ASSESSED ACREAGE: 19.550 ACRES</p> <p>SURFACE OWNERS: WIESNER, GEORGE L., ET UX.</p> <p>MINERAL OWNERS: GEORGE L. & LYNN K. WIESNER</p>	<p>TAX MAP NO. 15-0007-0002-0000-0000 ASSESSED ACREAGE: 11.910 ACRES</p> <p>SURFACE OWNERS: GEETA</p> <p>MINERAL OWNERS: ISKCON NEW VRINDABAN, INC.</p>

(+) DENOTES LOCATION OF WELL ON UNITED STATES TOPOGRAPHIC MAPS
WVDEP
OFFICE OF OIL & GAS
601 57TH STREET
CHARLESTON, WV 25304



DATE: April 8, 2019 - Rev May 28, 2019

OPERATOR'S WELL #: KINGS LANDING-8UH

API WELL # 47 051 0222346A
STATE COUNTY PERMIT

Well Type: Oil Waste Disposal Production Deep
 Gas Liquid Injection Storage Shallow

WATERSHED: WHEELING CREEK - UPPER OHIO RIVER ELEVATION: 1,313.17'
COUNTY/DISTRICT: MARSHALL / WEBSTER QUADRANGLE: MOUNDSVILLE, WV

SURFACE OWNER(1): YOUNG, ROBERT L. ET. UX. ACREAGE(1): 39.17 SURFACE OWNER(2): _____ ACREAGE(2): _____

OIL & GAS ROYALTY OWNERS(1): YOUNG, ROBERT L. ET. UX. ACREAGE(1): 39.17

OIL & GAS ROYALTY OWNERS(2): _____ ACREAGE(2): _____

DRILL CONVERT DRILL DEEPER REDRILL FRACTURE OR STIMULATE
PLUG OFF OLD FORMATION PERFORATE NEW FORMATION PLUG AND ABANDON
CLEAN OUT & REPLUG OTHER CHANGE (SPECIFY)

TARGET FORMATION: POINT PLEASANT ESTIMATED DEPTH: TVD: 11,698' ± TMD: 20,879' ±

WELL OPERATOR: AMERICAN PETROLEUM PARTNERS OPERATING, LLC DESIGNATED AGENT: STEVEN GREEN

Address: 4600 J. BARRY COURT, SUITE 310 Address: 300 SUMMERS ST, SUITE 1000

City CANONSBURG State PA Zip Code 15317 City CHARLESTON State WV Zip Code 25301

TAX MAP NO.
15-0002-0017-0002-0000
ASSESSED ACREAGE: 41.002 ACRES

SURFACE OWNERS:
DOVE, WILLIAM E., ET AL

MINERAL OWNERS:
RESOURCE MINERALS HEADWATER I, LP

TAX MAP NO.
14-0005-0036-0000-0000
ASSESSED ACREAGE: 31.708 ACRES

SURFACE OWNERS:
DANIEL EDWARD TATICH
IRREVOCABLE TRUST

MINERAL OWNERS:
DANIEL EDWARD TATICH,
TRUSTEE OF THE DANIEL EDWARD
TATIH IRREVOCABLE TRUST
DATED APRIL 27, 2018

TAX MAP NO.
14-0005-0024-0000-0000
ASSESSED ACREAGE: 72.097 ACRES

SURFACE OWNERS:
KOONTZ, CARL E. SR. EST.

MINERAL OWNERS:
APP MINERALS, LLC
BONNIE J. MASTERS
CARL E., JR. KOONTZ
CATHY A. EBERT
DIANNA KOONTZ COFFIELD
JOHN R. KOONTZ
LINDA J. KOONTZ

TAX MAP NO.
14-0005-0030-0000-0000
ASSESSED ACREAGE: 11.270 ACRES

SURFACE OWNERS:
HILL, KAY F., ET UX.

MINERAL OWNERS:
KAY F. & BEVERLY K. HILL

TAX MAP NO.
14-0005-0037-0000-0000
ASSESSED ACREAGE: 72.630 ACRES

SURFACE OWNERS:
THE RICHARD H. FRANCIS TRUST

MINERAL OWNERS:
LISA JANE FRANCIS, TRUSTEE,
OR ANY SUCCESSORS IN TRUST
UNDER THE RICHARD H. FRANCIS TRUST
DATED JULY 01, 2015
AND ANY AMENDMENTS THERETO

TAX MAP NO.
14-0005-0024-0000-0000
ASSESSED ACREAGE: 0.706 ACRES

SURFACE OWNERS:
WILSON, ROBERT J. & REBECCA S

MINERAL OWNERS:
APP MINERALS, LLC
BONNIE J. MASTERS
CARL JR. & SANDRA J. KOONTZ
CATHY A. & DONALD F. EBERT
DIANNA KOONTZ COFFIELD
JOHN R. KOONTZ
LINDA J. KOONTZ

P/O TAX MAP NO.
14-0005-0029-0000-0000
ASSESSED ACREAGE: 5.028 ACRES

SURFACE OWNERS:
HILL, PAUL A.

MINERAL OWNERS:
KAY F. & BEVERLY K. HILL
KATHLEEN T. HILL AND SUSAN M. FERRIS,
TRUSTEES OF THE K.T. HILL FAMILY TRUST,
DATED DECEMBER 17, 2013

TAX MAP NO.
0014-0005-0028-0002-0000
ASSESSED ACREAGE: 27.700 ACRES

SURFACE OWNERS:
BLEDSOE, BILLY JAMES SR. & NORA

MINERAL OWNERS:
BILLY J. & NORA A. BLEDSOE

TAX MAP NO.
13-0014-0050-0000-0000
ASSESSED ACREAGE: 3.800 ACRES

SURFACE OWNERS:
DAVIS-SPARBANIE, D. MARIE

MINERAL OWNERS:
APP MINERALS, LLC
BONNIE J. MASTERS
CARL E. KOONTZ JR. AND SONDRRA J HEWITT
CATHY A. EBERT
DIANNA KOONTZ COFFIELD
GLEN O. RICHMOND
HELEN M. KOONTZ
JOHN R. KOONTZ
JOYCE E. & RUSSELL F. GEORGE
LINDA J. KOONTZ

TAX MAP NO.
15-0002-0018-0002-0000
ASSESSED ACREAGE: 9.562 ACRES

SURFACE OWNERS:
GEETA

MINERAL OWNERS:
ISKCON NEW VRINDABAN, INC.

TAX MAP NO.
14-0005-0026-0004-0000
ASSESSED ACREAGE: 16.650 ACRES

SURFACE OWNERS:
BLEDSOE, BILLY J. JR. AND CLARA M.

MINERAL OWNERS:
BILLY J., JR & CLARA M. BLEDSOE
DAVID R. BLEDSOE
DONNA JEAN MASON

TAX MAP NO.
13-0014-0038-0001-0000
ASSESSED ACREAGE: 1.000 ACRES

SURFACE OWNERS:
FOSTER, CHARLES S., ET UX.

MINERAL OWNERS:
CHARLES S. & BRENDA K. FOSTER

TAX MAP NO.
15-0002-0018-0001-0000
ASSESSED ACREAGE: 9.683 ACRES

SURFACE OWNERS:
HUNTT, DAVID

MINERAL OWNERS:
DAVID HUNTT

TAX MAP NO.
14-0005-0027-0000-0000
ASSESSED ACREAGE: 76.000 ACRES

SURFACE OWNERS:
SMITH, RICHARD A.

MINERAL OWNERS:
RICHARD A. SMITH

TAX MAP NO.
15-0007-0013-0009-0000
ASSESSED ACREAGE: 5.549 ACRES

SURFACE OWNERS:
BRAUN, FRED, ET AL.

MINERAL OWNERS:
ISKCON NEW VRINDABAN, INC.

TAX MAP NO.
15-0002-0018-0000-0000
ASSESSED ACREAGE: 28.207 ACRES

SURFACE OWNERS:
DOVE, WILLIAM E. & IRENE M., ET AL.

MINERAL OWNERS:
RESOURCE MINERALS HEADWATER I, LP

TAX MAP NO.
14-0005-0026-0003-0000
ASSESSED ACREAGE: 5.000 ACRES

SURFACE OWNERS:
BLEDSOE, DAVID R., ET UX.

MINERAL OWNERS:
BILLY J., JR & CLARA M. BLEDSOE
DAVID R. BLEDSOE
DONNA JEAN MASON

TAX MAP NO.
15-0007-0013-0007-0000
ASSESSED ACREAGE: 5.331 ACRES

SURFACE OWNERS:
JONES, BHIMASENA

MINERAL OWNERS:
BHIMASENA JONES

TAX MAP NO.
15-0002-0017-0000-0000
ASSESSED ACREAGE: 27.706 ACRES

SURFACE OWNERS:
HUNTT, DAVID

MINERAL OWNERS:
DAVID HUNTT

TAX MAP NO.
14-0005-0026-0001-0000
ASSESSED ACREAGE: 6.060 ACRES

SURFACE OWNERS:
BLEDSOE, DAVID R. & KIMBERLY K.

MINERAL OWNERS:
DAVID R. & KIMBERLY K. BLEDSOE

TAX MAP NO.
KL-ROAD
SURVEYED ACREAGE: 3.077 ACRES

SURFACE OWNERS:
WEST VIRGINIA DEPARTMENT OF TRANSPORTATION,
DIVISION OF HIGHWAYS

MINERAL OWNERS:
WEST VIRGINIA DEPARTMENT OF TRANSPORTATION,
DIVISION OF HIGHWAYS

TAX MAP NO.
14-0005-0028-0000-0000
ASSESSED ACREAGE: 57.280 ACRES

SURFACE OWNERS:
HILL, KAY F., ET AL.

MINERAL OWNERS:
KAY F. & BEVERLY K. HILL
K.T. HILL FAMILY TRUST

TAX MAP NO.
14-0005-0026-0000-0000
ASSESSED ACREAGE: 42.800 ACRES

SURFACE OWNERS:
SHOOK, CLYDE R. - LIFE

MINERAL OWNERS:
EDWARD LEE, II SMITH

(+) DENOTES LOCATION OF WELL ON UNITED STATES TOPOGRAPHIC MAPS
WVDEP
OFFICE OF OIL & GAS
601 57TH STREET
CHARLESTON, WV 25304



DATE: April 8, 2019 - Rev May 28, 2019

OPERATOR'S WELL #: KINGS LANDING-8UH

API WELL # 47 051 02223H6A
STATE COUNTY PERMIT

Well Type: Oil Waste Disposal Production Deep
 Gas Liquid Injection Storage Shallow

WATERSHED WHEELING CREEK - UPPER OHIO RIVER ELEVATION: 1,313.17'

COUNTY/DISTRICT MARSHALL / WEBSTER QUADRANGLE MOUNDSVILLE, WV

SURFACE OWNER(1) YOUNG, ROBERT L. ET. UX. ACREAGE(1) 39.17 SURFACE OWNER(2) _____ ACREAGE(2) _____

OIL & GAS ROYALTY OWNERS(1) YOUNG, ROBERT L. ET. UX. ACREAGE(1) 39.17

OIL & GAS ROYALTY OWNERS(2) _____ ACREAGE(2) _____

DRILL CONVERT DRILL DEEPER REDRILL FRACTURE OR STIMULATE
PLUG OFF OLD FORMATION PERFORATE NEW FORMATION PLUG AND ABANDON
CLEAN OUT & REPLUG OTHER CHANGE (SPECIFY)

TARGET FORMATION: POINT PLEASANT ESTIMATED DEPTH TVD: 11,698' ± TMD: 20,879' ±

WELL OPERATOR AMERICAN PETROLEUM PARTNERS OPERATING, LLC DESIGNATED AGENT: STEVEN GREEN

Address: 4600 J. BARRY COURT, SUITE 310 Address: 300 SUMMERS ST. SUITE 1000

City CANONSBURG State PA Zip Code 15317 City CHARLESTON State WV Zip Code 25301