

# MICHTER LEASE WELL N-9HU 424.1534± ACRES

TOP HOLE LATITUDE: 39°50'00"  
BOTTOM HOLE LATITUDE: 39°52'30"

### REFERENCES

SCALE 1"=200'  
30" POPLAR



- MICHTER N-6HU
- MICHTER N-7HU
- MICHTER N-8HU
- MICHTER N-9HU
- MICHTER N-10HU
- MICHTER N-11HU
- MICHTER N-12HU
- MICHTER N-13HU
- MICHTER N-14HU
- MICHTER S-5HM (02067)

DETAIL  
SKETCH "A"  
SCALE 1"=200'

(+) DENOTES LOCATION  
ON UNITED STATES  
TOPOGRAPHIC MAPS

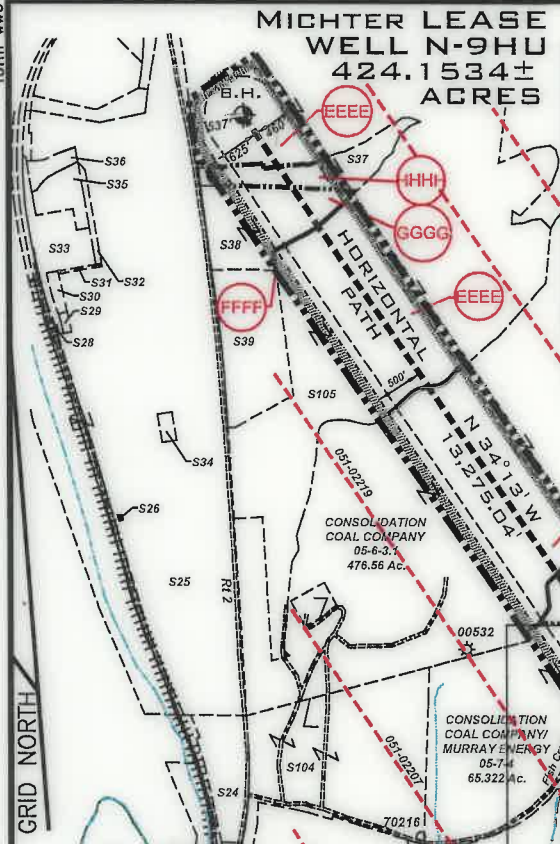
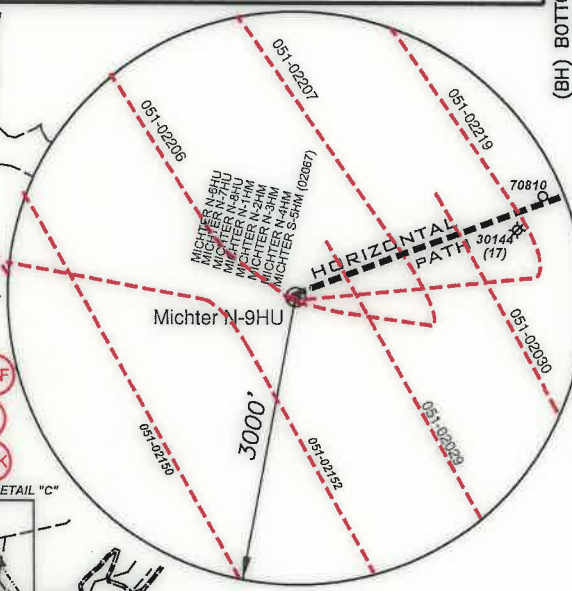

- NOTES**
- BORE PATH BASED ON GRID NORTH.
  - NO WATER WELLS WITHIN 250' OF WELL WERE FOUND, NO DWELLINGS WITHIN 625' OF PAD CENTER WERE FOUND.
  - OWNERSHIP TAKEN FROM PUBLIC RECORDS OF MARSHALL COUNTY, WV IN MARCH, 2017. COORDINATES AND WELL TIES BASED UPON DIFFERENTIAL GPS MEASUREMENTS.
  - WELL LOCATION REFERENCES ARE BASED UPON THE MAGNETIC MERIDIAN.
  - ALL DEEP WELLS WITHIN 3,000' OF LATERAL ARE SHOWN ON PLAT.

- LEGEND**
- LEASE TRACTS
  - SURFACE TRACTS
  - WELL LATERAL
  - POINT PLEASANT LEGS
  - 400' BORE PATH OFFSET
  - 500' WELL BORE OFFSET
  - UNIT BOUNDARY
  - (A) LEASE # (SEE 6A1 FORM)
  - FORCED POOLED TRACTS

**SURFACE HOLE**  
UTM. NAD83, ZONE 17  
IN METERS

(TH)  
N) 4,405,908.21  
E) 517,332.16

**LANDING POINT 1**  
UTM. NAD83, ZONE 17  
IN METERS

N) 4,406,538.65  
E) 518,254.60

**BOTTOM HOLE**  
UTM. NAD83, ZONE 17  
IN METERS

N) 4,409,844.95  
E) 515,924.53

CURVE	CHORD BEARING	CHORD LENGTH	RADIUS	ARC LENGTH
C1	N 89° 24' E	31.89	111.33	32.01
C2	N 89° 24' E	107.20	454.08	107.20
C3	N 89° 24' E	116.59	167.43	116.59
C4	N 76° 28' W	114.46	285.41	115.24
C5	N 03° 51' W	182.78	580.95	183.29
C6	N 11° 25' W	112.95	171.11	112.95
C7	N 30° 02' W	217.18	147.14	217.17

LINE	BEARING	DISTANCE
L1	N 72° 18' W	829.46'
L2	N 78° 46' E	1891.09'
L3	N 30° 57' E	41.92'
L4	N 69° 39' E	3201.18'

FILE NUMBER \_\_\_\_\_

DRAWING NUMBER MICHTER\_N-9HU\_REV1

SCALE 1" = 2000'

MINIMUM DEGREE OF ACCURACY 1/200

PROVEN SOURCE OF ELEVATION SUBMETER MAPPING  
GRADE GPS

I, THE UNDERSIGNED, HEREBY CERTIFY THAT THIS PLAT IS CORRECT TO THE BEST OF MY KNOWLEDGE AND BELIEF AND SHOWS ALL THE INFORMATION REQUIRED BY LAW AND THE RULES ISSUED AND PRESCRIBED BY THE DEPARTMENT OF ENVIRONMENTAL PROTECTION

*David L Jackson*

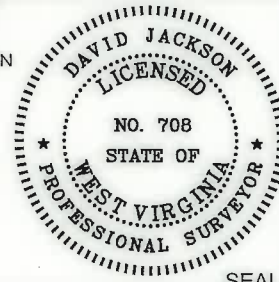

JACKSON SURVEYING INC.  
P.O. Box 1460  
Clarksburg, WV 26302  
304-623-5851



WVDEP  
OFFICE OF OIL & GAS  
601 57TH STREET, SE  
CHARLESTON, WV 25304

DATE: JULY 23, 2019

REVISED DATE: AUGUST 08, 2019

OPERATORS WELL NO. MICHTER N-9HU

API WELL NO. 47-051-02220

STATE WV COUNTY MARSHALL PERMIT 444

LOCATION ELEVATION 1127.11' WATERSHED (HUC 10) FISH CREEK

DISTRICT FRANKLIN COUNTY MARSHALL

QUADRANGLE POWHATAN POINT 7.5' LEASE NUMBER SEE WW-6A1 FORM

SURFACE OWNER LARRY W. DUNLAP, ET AL ACREAGE 34.405

OIL & GAS ROYALTY OWNER LARRY W. DUNLAP, ET AL LEASE ACREAGE 441.4405

PROPOSED WORK: DRILL  CONVERT  DRILL DEEPER  REDRILL  FRACTURE OR STIMULATE  PLUG OFF OLD FORMATION

PERFORATE NEW FORMATION  OTHER PHYSICAL CHANGE (SPECIFY) \_\_\_\_\_

TARGET FORMATION POINT PLEASANT ESTIMATED DEPTH TVD: 11,197' TMD: 25,542'

WELL OPERATOR TUG HILL OPERATING, LLC DESIGNATED AGENT DIANNA STAMPER

ADDRESS 1320 SOUTH UNIVERSITY DRIVE, SUITE 500 ADDRESS 5400 D BIG TYLER ROAD  
FORT WORTH, TX 76107 CHARLESTON, WV 25313

COUNTY NAME  
PERMIT

form ww6

**MICHTER LEASE  
WELL N-9HU  
424.1534± ACRES**

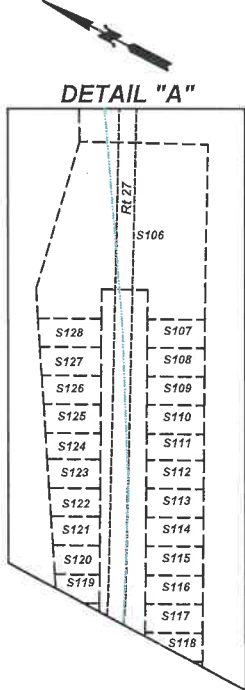

FORCED POOLED TRACTS

NOTE: OF S153 AND OF S152 ARE FORCED POOLED TRACTS.

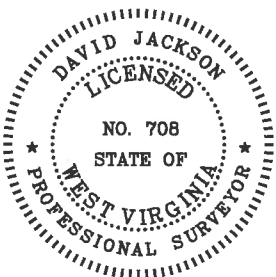

P.S.  
708

*David L Jackson*

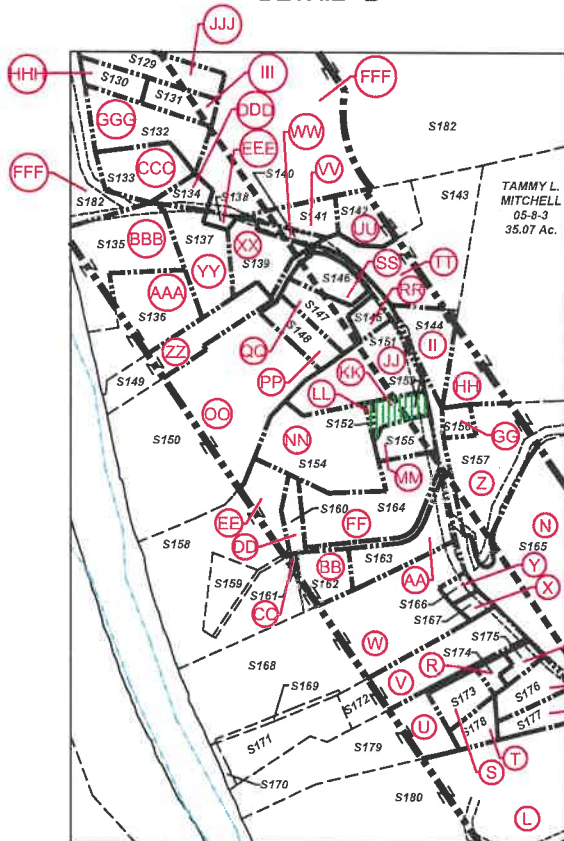
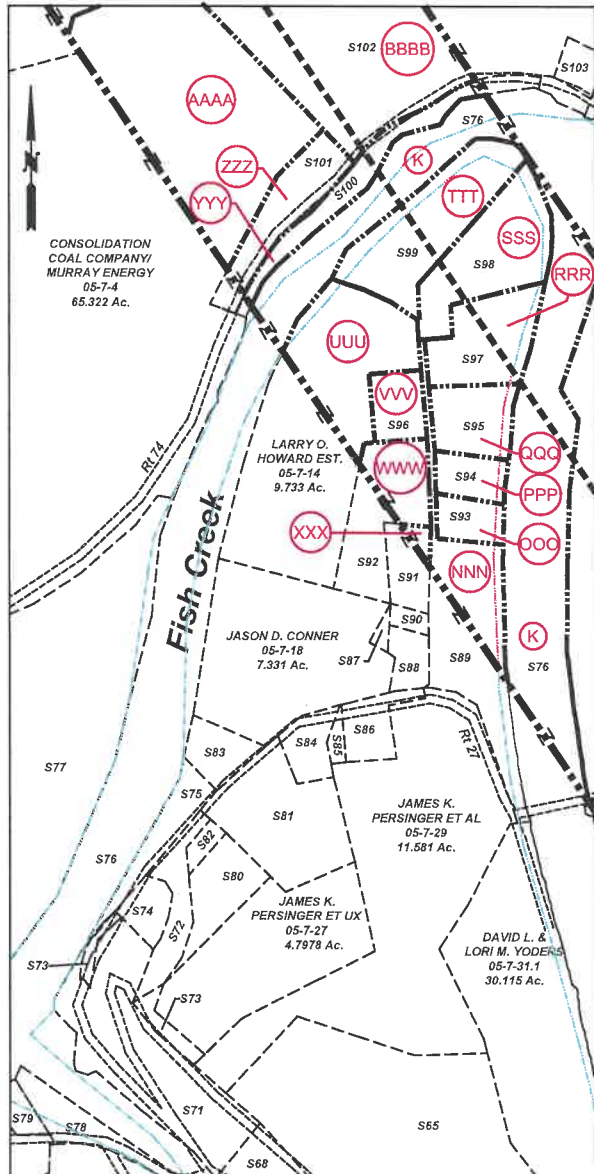

S1-02220  
H6A



**TUG HILL  
OPERATING**

OPERATOR'S  
WELL #: Michter N-9HU  
DISTRICT: Franklin  
COUNTY: Marshall  
STATE: WV  
API #: 47 - 051- 02220

WELL PLAT  
PAGE 2 OF 10  
DATE: 07/23/2019  
REVISED DATE:  
08/08/2019

form ww6

**MICHTER LEASE  
WELL N-9HU  
424.1534± ACRES**

Number	TAX MAP -PARCEL	SURFACE OWNER	ACRES
S1	05-11-21	Karen Reed, et al	112.67
S2	05-12-10	Consolidation Coal Company/ Murray Energy c/o Land Dept	13.76
S3	05-12-10.1	Consolidation Coal Company/ Murray Energy	38.48
S4	05-07-42.4	Lionel & Mary Lee Persinger	0.94
S5	05-07-42.3	Joshua David Hartley	0.886
S6	05-07-42.2	Steven & Rhonda Lloyd	0.85
S7	05-07-44	Crystal B. Darrah	1.726
S8	05-07-42	Tracy M. Kesterson	0.54
S9	05-07-42.5	Matthew V. Conner, et al	3.791
S10	05-07-41	James A. Wade	1.00
S11	05-12-09	Lionel & Mary Lee Persinger	10.15
S12	05-07-42.1	Lionel L. & Mary Lee Persinger	5.99
S13	05-07-35	Samuel L. Persinger	10.708
S14	05-07-36	John Persinger	4.329
S15	05-07-38	John K. Persinger, et ux	2.65
S16	05-07-37	John K. Persinger, et ux	0.133
S17	05-07-43.3	M. Frank Mason	0.327
S18	05-7B-48	Cassidy Rain Carpenter	1.325
S19	05-7B-49	Cassidy Rain Carpenter	1.1441
S20	05-07-3.3	WV Economic Development Authority	65.2077
S21	05-07-3.4	WV Economic Development Authority	56.3496
S22	05-07-01	U.S. of America	50.0
S23	05-07-3.5	Wheeling Power Company	1.5004
S24	05-06-3.1	Ohio Power Company	28.9966
S25	05-06-10	Ohio Power Company	241.858
S26	05-06-16	Appalacian Power CP	0.61
S27	05-11-1.4	Larry Dunlap, et al	32.493
S28	05-06-18	CII Carbon, LLC	0.2754
S29	05-06-12	CII Carbon, LLC	0.43458
S30	05-06-09	CII Carbon, LLC	1.15
S31	05-06-13	CII Carbon, LLC	0.318
S32	05-06-14	CII Carbon, LLC	1.408
S33	05-06-7	CII Carbon, LLC	12.454
S34	05-06-11	Consolidation Coal Company/ Murray Energy	1.05
S35	05-06-08	CII Carbon, LLC	2.727
S36	05-06-15	CII Carbon, LLC	2.522
S37	05-06-01	Consolidation Coal Company/ Murray Energy	7.99
S38	05-06-06	Consolidation Coal Company/ Murray Energy	18.50
S39	05-06-05	Consolidation Coal Company/ Murray Energy	17.159
S40	05-06-04	Consolidation Coal Company/ Murray Energy	5.47
S41	05-07-09	Norman Thomas Jackson et al	0.25
S42	05-8A-02	Graysville Cemetery Association	1.76
S43	05-8A-01	Calvary M.E. Church	2.0
S44	05-8A-03	Calvary M.E. Church	0.259
S45	05-08-23	Robert L. Shields & Donald L. Shields	0.3
S46	P/O 05-08-4	Cemetery	0.305
S47	05-11-01	William N. & Virginia A. Roupe	4.527
S48	05-11-1.6	Debra Morris	2.093
S49	05-11-1.7	William S. & Mary K. Adams	8.00
S50	05-11-1.3	Jay A. Conner, et ux	4.256
S51	05-11-1.5	Paul & Sandy Witt	3.507
S52	05-11-1.2	Jay A. Conner, et ux	5.824
S53	05-08-9.1	Scott E. Jackson, Tammy S. South & Marion Jackson	1.957
S54	05-11-02	Walter C. & Cheryl A. Rine	42.36
S55	05-11-2.2	Joshua Myers	2.193
S56	05-11-2.1	Walter C. & Cheryl A. Rine	1.19
S57	05-11-20	David E. Gray	0.69
S58	05-11-19	David E. Gray	0.532
S59	05-11-03	Kevin R. Corley, et ux	13.18
S60	05-11-17	Kevin R. Corley, et ux	36.13
S61	05-11-14	Hiram's Estate Family, LTD LLP	158.054
S62	05-11-1.1	Larry W. Dunlap, et al	34.405
S63	05-07-33	William N. Roupe	24.60
S64	05-07-32	William N. & Virginia A. Roupe	4.2

Number	TAX MAP -PARCEL	SURFACE OWNER	ACRES
S65	05-07-31	William N. Roupe, et ux	43.147
S66	05-07-31.4	Grandview-Doolen PSD	0.23
S67	05-07-31.2	William N. Roupe, et ux	3.304
S68	05-07-34	WV DOH	10.88
S69	05-07-31.3	William N. & Virginia A. Roupe	0.230
S70	05-07-43.2	M. Frank Mason	1.36
S71	05-07-26	James A. Wade	7.80
S72	05-07-23.1	WV DOH	2.37
S73	05-07-25	WV DOH	0.50
S74	05-07-24	James A. Wade	0.578
S75	05-07-45	Robert L. Henry (Life) & Jeffrey S. Henry	0.65
S76	K Fish Creek	State of WV	16.97 <sup>Calc.</sup>
S77	05-07-3.2	Ohio Power Company	45.5348
S78	05-07-35.1	Lionel L. & Mary Lee Persinger	0.812
S79	05-07-36.1	Lionel L. & Mary Lee Persinger	0.5579
S80	05-07-23	Arlie E. Powell	1.435
S81	05-07-27.1	Mark L. Riter, et ux	3.427
S82	05-07-23.2	Robert L. Henry (Life) & Jeffrey S. Henry	0.256
S83	05-07-21	Aaron S. Meyer	1.775
S84	05-07-22	Jesus & Mary Bustamante	0.782
S85	05-07-28.1	Jesus & Mary Bustamante	0.200
S86	05-07-28	Thelma M. Roupe	0.940
S87	05-07-18.1	Debora L. Bennett	0.13
S88	05-07-17	Debora L. Bennett	0.614
S89	NNN 05-07-15	William Roupe, et ux	6.631
S90	05-07-16	Debora L. Bennett	0.235
S91	XXX 05-07-14.2	Robert L. Eyley, Sr. & Jessica L. Bennett	0.998
S92	WWW 05-07-14.3	Steven H. Howard	2.669
S93	OOO 05-07-15.1	Woodland Hills Recreation Club	1.016
S94	PPP 05-07-13	Woodland Hills Recreation Club	1.109
S95	05-07-12	Carol A. & Shelva G. Smith	2.01
S96	VVV 05-07-14.1	Larry O. Howard, Est.	1.00
S97	RRR 05-07-11	Roy S. & Cynthia M. Meadows	2.90
S98	SSS 05-07-10.1	Sandra Kay Beymer & Chad M. Wright	4.237
S99	TTT 05-07-10	Darren Edward Thacker	4.737
S100	YYY 05-07-5.1	George A. Knuth	2.95
S101	ZZZ 05-07-05	CNX Gas Company, LLC	1.407
S102	BBB 05-07-06	CNX Gas Company, LLC	21.171
S103	05-07-07	Consolidation Coal Company/ Murray Energy	1.00
S104	05-07-02	Consolidation Coal Company/ Murray Energy	46.46
S105	EEEE 05-06-03	Ohio Power Co.	281.046
S106	05-7B-01	Patricia L. Robinson	1.257
S107	05-7B-47	Daniel D. Robinson, et ux	0.1148
S108	05-7B-46	Daniel D. Robinson, et ux	0.1148
S109	05-7B-45	Daniel D. & Mary E. Robinson	0.1148
S110	05-7B-44	Daniel D. & Mary E. Robinson	0.1148
S111	05-7B-43	Teresa & Thomas Gouldsberry	0.1148
S112	05-7B-42	Teresa & Thomas Gouldsberry	0.1194
S113	05-7B-41	Teresa & Thomas Gouldsberry	0.1148
S114	05-7B-40	Teresa & Thomas Gouldsberry	0.1148
S115	05-7B-39	Teresa & Thomas Gouldsberry	0.1148
S116	05-7B-38	Teresa & Thomas Gouldsberry	0.1148
S117	05-7B-37	Teresa & Thomas Gouldsberry	0.1148
S118	05-7B-36	Albert J. Anderson, Jr.	0.1148
S119	05-7B-11	Teresa & Thomas Gouldsberry	0.1159
S120	05-7B-10	Teresa & Thomas Gouldsberry	0.1199
S121	05-7B-09	Teresa & Thomas Gouldsberry	0.1240
S122	05-7B-08	Teresa & Thomas Gouldsberry	0.1286
S123	05-7B-07	Teresa & Thomas Gouldsberry	0.1331
S124	05-7B-06	Teresa & Thomas Gouldsberry	0.1377
S125	05-7B-05	Daniel D. & Mary E. Robinson	0.1418
S126	05-7B-04	Daniel D. & Mary E. Robinson	0.1458
S127	05-7B-03	Daniel D. Robinson, et ux	0.1504
S128	05-7B-02	Daniel D. Robinson, et ux	0.1550
S129	JJJ 05-8A-04	Cheryl A. & Tammie D. Persinger	1.07
S130	HHH 05-8A-05	Cheryl A. & Tammie D. Persinger	0.50
S131	III 05-8A-06	Cheryl A. & Tammie D. Persinger	0.48
S132	GGG 05-8A-07	Anne C. Klem	1.40
S133	CCC 05-8A-08	John Joseph Goudy	1.0
S134	DDD 05-8A-09	Kevin W. Wallace	0.323
S135	BBB 05-8A-15	Kevin R. Morris	2.06
S136	AAA 05-8A-16	John David Fromhart	2.0
S137	YY 05-8A-17	Isaac Luke Vansycoc	1.44
S138	EEE 05-8A-55	H. G. Energy II Appalachia, LLC	0.10
S139	XX 05-8A-19	Mary Catherine Brooks	1.0
S140	WW 05-8A-20	Milton Christopher White	0.19
S141	VV 05-8A-11	Gloria Jean White & Milton Christopher White	0.525
S142	UU 05-8A-12	Mary D. Ruckman	1.137
S143	TT 05-8A-13	Matthew Ruckman	2.993
S144	II 05-8A-14	Board of Education	0.86

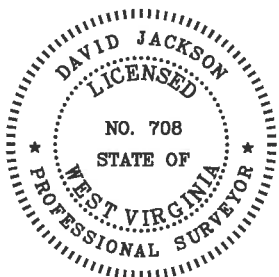

P.S. 708

*David L Jackson*

SI-02220  
H6A



OPERATOR'S  
WELL #: Michter N-9HU  
DISTRICT: Franklin  
COUNTY: Marshall  
STATE: WV  
API #: \_\_\_\_\_

WELL PLAT  
PAGE 3 OF 10  
DATE: 07/23/2019  
REVISED DATE:  
08/08/2019

**MICHTER LEASE  
WELL N-9HU  
424.1534± ACRES**

Number	TAX MAP -PARCEL	SURFACE OWNER	ACRES
S145	RR 05-8A-25	Whitney Woods	0.29
S146	SS 05-8A-22	Whitney Woods	0.715
S147	QQ 05-8A-23	Danny Lee & Leona May Darrah	0.738
S148	PP 05-8A-24	Clarence Paul Siburt, Hrs	0.653
S149	ZZ 05-8A-26	Albert James Anderson, Jr.	1.605
S150	OO 05-8A-27	Mary J. Siburt	8.296
S151	JJ 05-8A-28	Norman G. Johnson-Life	2.0
S152	LL 05-8A-30	Randall Keith Keener, et ux	0.059
S153	KK 05-8A-29	Catherine P. Rine	0.394
S154	NN 05-8A-31	Randall K. Keener, et ux	2.346
S155	MM 05-8A-32	Jonathan David Bopp	0.580
S156	GG 05-8A-34	Norman G. Johnson, et ux	0.255
S157	Z 05-8A-35	Jared C. Sills	2.780
S158	EE 05-8A-39	Barbara L. Daniels & Elaine Wills	3.223
S159	05-8A-40	Barbara L. Daniels & Elaine Wills	0.627
S160	DD 05-8A-38	William J. Gamble, et ux	0.35
S161	CC 05-8A-41	William J. Gamble, et ux	0.046
S162	BB 05-8A-37	William J. Gamble, et ux	0.706
S163	AA 05-8A-36	William J. Gamble, et ux	1.031
S164	FF 05-8A-33	Elaine Wills & Jeffrey D. Brooks	2.517
S165	N 05-8-04	C. Wayne Berisford	23.355
S166	Y 05-8A-43	Charles G. Stein & Eva A. Wade	0.17
S167	X 05-8A-44	Charles G. Stein & Eva A. Wade	0.18
S168	W 05-8A-42	Robert M. White	7.23
S169	05-8A-49	Raymand A. Jr. & Larriette Scott	0.159
S170	05-8A-45	Raymand A. Jr. & Larriette Scott	0.305
S171	05-8A-46	Barbara L. Rose & Mary L. Rose	1.5
S172	V 05-8A-48	Raymond A. Jr. & Larriette Scott	2.12
S173	S 05-8A-52	Barbara L. Rose & Mary L. Rose	0.59
S174	R 05-8A-51	Lucretia M. Harrison	0.210
S175	Q 05-8A-50	Lucretia M. Harrison	0.277
S176	P 05-8A-54	David D. & Christine S. Daniels	0.68
S177	O 05-8A-54.1	David D. & Christine S. Daniels	0.69
S178	T 05-8A-53	Frances E. Nieman	0.422
S179	U 05-8A-47	Barbara L. Rose & Mary L. Rose	3.0
S180	L 05-08-4.1	Frances E. Nieman	33.461
S181	05-07-39	Lionel L. Persinger, et ux	57.00
S182	FFF 05-08-02	Consolidation Coal Company/ Murray Energy	136.587

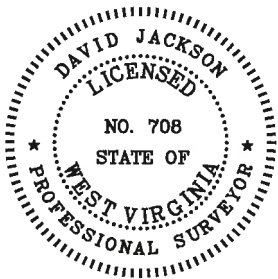

SI-02220 H64

P.S. 708

*David L Jackson*



**TUG HILL  
OPERATING**

OPERATOR'S  
WELL #: Michter N-9HU  
DISTRICT: Franklin  
COUNTY: Marshall  
STATE: WV  
API #: \_\_\_\_\_

**WELL PLAT**  
**PAGE 4 OF 10**  
**DATE: 07/23/2019**  
**REVISED DATE:**  
**08/08/2019**

form wv6

**MICHTER LEASE  
WELL N-9HU  
424.1534± ACRES**

Lease ID	Tag	Parcel	Grantor, Lessor, Etc.	Deed Book/Page
10*47051.089.0	A	5-11-1.1	LARRY W DUNLAP AND BARBARA E DUNLAP	854 148
10*22667	B	5-11-21	REBEKAH DRAYER ELDRIDGE AND CHRISTOPHER ELDRIDGE	850 157
10*22773	B	5-11-21	CHRISTA DRAYER STALEY AND JOSHUA STALEY	851 3
10*22777	B	5-11-21	BOYD BUESKING	850 159
10*22780	B	5-11-21	BRENDA FAYE THOMAS PETRACK	850 161
10*22786	B	5-11-21	GUY YATES	848 206
10*22787	B	5-11-21	GAIL ANN YATES WOOD AND WESLEY J WOOD	848 208
10*22788	B	5-11-21	GENIE SUE THOMAS HOLMES AND JOHN I HOLMES	848 204
10*22801	B	5-11-21	BOYD DAIL YATES JR AND MARLA YATES	848 210
10*22808	B	5-11-21	SHIRLEY YATES HARTSELL AND FREDDIE LEE HARTSELL	848 212
10*22810	B	5-11-21	CLYDE V. & KAREN S REED	864 190
10*47051.089.0	C	5-11-1.4	LARRY W DUNLAP AND BARBARA E DUNLAP	864 148
10*19167	D	5-11-1.2	JAY A CONNER PATTY LOUISE CONNER	724 156
10*19167	E	5-11-1.3	JAY A CONNER PATTY LOUISE CONNER	724 156
10*22500	F	5-11-1.6	DEBRA MORRIS	797 617
10*19174	G	5-11-1.7	WILLIAMS ADAMS MARY K ADAMS	711 318
10*19168	H	5-11-1.5	PAUL WHITT AND SANDY WHITT	715 565
10*47051.105.0	I	5-8-9	JAMES B JACKSON JR AND MARION L JACKSON	859 478
10*21546	J	5-8-7	EDWIN C MILLER AND KIMBERLY ANN MILLER	957 257
Q09196000	K	Fish Creek - State of WV	WEST VIRGINIA DIVISION OF NATURAL RESOURCES	865 558
TH19101	L	5-8-4.1	FRANCES E. NIEMAN	685 288
CVX946510	M	5-8-5	NICOLE GATTS-SFX	899 470
CVX947093	M	5-8-5	RICHARD J. GATTS	899 479
CVX947094	M	5-8-5	LOIS ZWOLENSKY-SFX	899 476
CVX866629	N	5-8-4	FRANCES E NIEMAN ET AL	685 283
Q092215000	O	5-8A-54.1	DAVID D DANIELS AND CHRISTINE S DANIELS	869 354
Q097976001	O	5-8A-54.1	SARA B ANDERSON AND ARTHUR A ANDERSON	890 310
Q097976004	O	5-8A-54.1	LORNA MARIE LEW	890 602
Q097976005	O	5-8A-54.1	MARJORIE B KIDD AND ROBERT C KIDD	890 596
Q097976006	O	5-8A-54.1	VICTORIA A PAKROVSKY AND STEPHEN W PAKROVSKY	890 599
Q097976007	O	5-8A-54.1	CHARLES EDWIN BLUE IV	890 316
Q099899000	O	5-8A-54.1	THOMAS DANIEL BLUE AND JOSEPHINE M BLUE (HG Energy - FEE)	898 584
Q092215000	P	5-8A-54	DAVID D DANIELS AND CHRISTINE S DANIELS	869 354
Q097976001	P	5-8A-54	SARA B ANDERSON AND ARTHUR A ANDERSON	890 310
Q097976004	P	5-8A-54	LORNA MARIE LEW	890 602
Q097976005	P	5-8A-54	MARJORIE B KIDD AND ROBERT C KIDD	890 596
Q097976006	P	5-8A-54	VICTORIA A PAKROVSKY AND STEPHEN W PAKROVSKY	890 599
Q097976007	P	5-8A-54	CHARLES EDWIN BLUE IV	890 316
Q099899000	P	5-8A-54	THOMAS DANIEL BLUE AND JOSEPHINE M BLUE (HG Energy - FEE)	898 584
Q097976001	Q	5-8A-50	SARA B ANDERSON AND ARTHUR A ANDERSON	890 310
Q097976004	Q	5-8A-50	LORNA MARIE LEW	890 602
Q097976005	Q	5-8A-50	MARJORIE B KIDD AND ROBERT C KIDD	890 596
Q097976006	Q	5-8A-50	VICTORIA A PAKROVSKY AND STEPHEN W PAKROVSKY	890 599
Q097976007	Q	5-8A-50	CHARLES EDWIN BLUE IV	890 316
Q099899000	Q	5-8A-50	THOMAS DANIEL BLUE AND JOSEPHINE M BLUE (HG Energy - FEE)	898 584
Q097976001	R	5-8A-51	SARA B ANDERSON AND ARTHUR A ANDERSON	890 310
Q097976004	R	5-8A-51	LORNA MARIE LEW	890 602
Q097976005	R	5-8A-51	MARJORIE B KIDD AND ROBERT C KIDD	890 596
Q097976006	R	5-8A-51	VICTORIA A PAKROVSKY AND STEPHEN W PAKROVSKY	890 599
Q097976007	R	5-8A-51	CHARLES EDWIN BLUE IV	890 316
Q099899000	R	5-8A-51	THOMAS DANIEL BLUE AND JOSEPHINE M BLUE (HG Energy - FEE)	898 584
Q097976001	S	5-8A-52	SARA B ANDERSON AND ARTHUR A ANDERSON	890 310
Q097976004	S	5-8A-52	LORNA MARIE LEW	890 602
Q097976005	S	5-8A-52	MARJORIE B KIDD AND ROBERT C KIDD	890 596
Q097976006	S	5-8A-52	VICTORIA A PAKROVSKY AND STEPHEN W PAKROVSKY	890 599
Q097976007	S	5-8A-52	CHARLES EDWIN BLUE IV	890 316
Q099899000	S	5-8A-52	THOMAS DANIEL BLUE AND JOSEPHINE M BLUE (HG Energy - FEE)	898 584
Q097976001	T	5-8A-53	SARA B ANDERSON AND ARTHUR A ANDERSON	890 310
Q097976004	T	5-8A-53	LORNA MARIE LEW	890 602
Q097976005	T	5-8A-53	MARJORIE B KIDD AND ROBERT C KIDD	890 596
Q097976006	T	5-8A-53	VICTORIA A PAKROVSKY AND STEPHEN W PAKROVSKY	890 599
Q097976007	T	5-8A-53	CHARLES EDWIN BLUE IV	890 316
Q099899000	T	5-8A-53	THOMAS DANIEL BLUE AND JOSEPHINE M BLUE (HG Energy - FEE)	898 584
TH19101	T	5-8A-53	FRANCES E. NIEMAN	685 288
Q097976001	U	5-8A-47	SARA B ANDERSON AND ARTHUR A ANDERSON	890 310
Q097976004	U	5-8A-47	LORNA MARIE LEW	890 602
Q097976005	U	5-8A-47	MARJORIE B KIDD AND ROBERT C KIDD	890 596
Q097976006	U	5-8A-47	VICTORIA A PAKROVSKY AND STEPHEN W PAKROVSKY	890 599
Q097976007	U	5-8A-47	CHARLES EDWIN BLUE IV	890 316
Q099899000	U	5-8A-47	THOMAS DANIEL BLUE AND JOSEPHINE M BLUE (HG Energy - FEE)	898 584
10*26704	V	5-8A-48	Southeastern Guide Dogs Inc.	PENDING PENDING
N/A	V	5-8A-48	COURTNEY D. HALL, SINGLE	N/A N/A
N/A	V	5-8A-48	SHRINERS HOSPITALS FOR CHILDREN C/O THE NORTHERN TRUST COMPANY	N/A N/A
Q097976001	V	5-8A-48	Sara B. Anderson and Arthur A. Anderson, wife and husband	890-310 310
Q097976001	V	5-8A-48	Sara B. Anderson and Arthur A. Anderson, wife and husband	890-310 310
Q097976004	V	5-8A-48	Lorna Marie Lew	890-602 602
Q097976004	V	5-8A-48	Lorna Marie Lew	890-602 602
Q097976005	V	5-8A-48	MARJORIE B KIDD AND ROBERT C KIDD	890-596 596
Q097976006	V	5-8A-48	VICTORIA A PAKROVSKY AND STEPHEN W PAKROVSKY	890-599 599
Q097976007	V	5-8A-48	CHARLES EDWIN BLUE IV	890-316 316

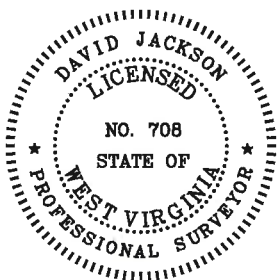

P.S. 708

*David L Jackson*

51-02220  
H6A



**TUG HILL  
OPERATING**

OPERATOR'S  
WELL #: Michter N-9HU  
DISTRICT: Franklin  
COUNTY: Marshall  
STATE: WV  
API #: \_\_\_\_\_

**WELL PLAT**  
**PAGE 5 OF 10**  
**DATE: 07/23/2019**  
**REVISED DATE:  
08/08/2019**

form ww6

**MICHTER LEASE  
WELL N-9HU  
424.1534± ACRES**

Lease ID	Tag	Parcel	Grantor, Lessor, Etc.	Deed Book	Page
N/A	W	5-8A-42	ROBERT M. WHITE AND DIANE WHITE	N/A	N/A
Q097976001	W	5-8A-42	SARA B ANDERSON AND ARTHUR A ANDERSON	890	310
Q097976004	W	5-8A-42	LORNA MARIE LEW	890	602
Q097976005	W	5-8A-42	MARJORIE B KIDD AND ROBERT C KIDD	890	596
Q097976006	W	5-8A-42	VICTORIA A PAKROVSKY AND STEPHEN W PAKROVSKY	890	599
Q097976007	W	5-8A-42	CHARLES EDWIN BLUE IV	890	316
Q099899000	W	5-8A-42	THOMAS DANIEL BLUE AND JOSEPHINE M BLUE (HG Energy - FEE)	898	584
10*25351	X	5-8A-44	BRIAN EDWIN LEMASTERS AND BEVERLY J LEMASTERS	PENDING	
10*25698	X	5-8A-44	KENNETH AND DAWN E MORRIS	1033	129
10*25723	X	5-8A-44	BRYCE AND EDNA M ULBRICH	1035	156
10*25724	X	5-8A-44	BLYE ULBRICH AND JAMES JENSHKE	1035	154
10*25725	X	5-8A-44	H JAY ULBRICH	1035	152
10*25726	X	5-8A-44	MARILYN AND RODNEY N CHALMERS	1035	150
10*25752	X	5-8A-44	DEBRA ANN AND EARLV BUTCHER	1033	315
10*26437	X	5-8A-44	MARY L PARRIOTT	1035	148
10*26438	X	5-8A-44	JANICE AND DONALD CROOK	1034	583
10*26439	X	5-8A-44	NANCY LOUISE SNYDER	1034	588
10*26704	X	5-8A-44	SOUTHEASTERN GUIDE DOGS INC	PENDING	
N/A	X	5-8A-44	SHRINERS HOSPITALS FOR CHILDREN C/O THE NORTHERN TRUST COMPANY	N/A	N/A
PENDING	X	5-8A-44	VICTORIA A. PAKROVSKY AND STEPHEN W. PAKROVSKY, WIFE AND HUSBAND	890-599	599
Q097976003	X	5-8A-44	CHARLES G. STEIN AND EVA A. STEIN F/K/A EVA A. WADE, HUSBAND AND WIFE	821-28	28
Q097976001	X	5-8A-44	SARA B. ANDERSON AND ARTHUR A. ANDERSON, WIFE AND HUSBAND	890-310	310
Q097976004	X	5-8A-44	LORNA MARIE LEW	890-602	602
Q097976005	X	5-8A-44	MARJORIE B. KIDD AND ROBERT C. KIDD, WIFE AND HUSBAND	890-596	596
Q097976007	X	5-8A-44	CHARLES EDWIN BLUE, IV, DEALING IN HIS SOLE AND SEPARATE PROPERTY	890-316	316
10*25351	Y	5-8A-43	BRIAN EDWIN LEMASTERS AND BEVERLY J LEMASTERS	PENDING	
10*25698	Y	5-8A-43	KENNETH AND DAWN E MORRIS	1033	129
10*25723	Y	5-8A-43	BRYCE AND EDNA M ULBRICH	1035	156
10*25724	Y	5-8A-43	BLYE ULBRICH AND JAMES JENSHKE	1035	154
10*25725	Y	5-8A-43	H JAY ULBRICH	1035	152
10*25726	Y	5-8A-43	MARILYN AND RODNEY N CHALMERS	1035	150
10*25752	Y	5-8A-43	DEBRA ANN AND EARLV BUTCHER	1033	315
10*26437	Y	5-8A-43	MARY L PARRIOTT	1035	148
10*26438	Y	5-8A-43	JANICE AND DONALD CROOK	1034	583
10*26439	Y	5-8A-43	NANCY LOUISE SNYDER	1034	588
10*26704	Y	5-8A-43	SOUTHEASTERN GUIDE DOGS INC	PENDING	
N/A	Y	5-8A-43	SHRINERS HOSPITALS FOR CHILDREN C/O THE NORTHERN TRUST COMPANY	N/A	N/A
Q097976003	Y	5-8A-43	Charles G. Stein and Eva A. Stein F/K/A Eva A. Wade, husband and wife	821	28
Q097976001	Y	5-8A-43	Sara B. Anderson and Arthur A. Anderson, wife and husband	890	310
Q097976004	Y	5-8A-43	Lorna Marie Lew	890	602
Q097976005	Y	5-8A-43	MARJORIE B. KIDD AND ROBERT C. KIDD, WIFE AND HUSBAND	890	596
Q097976006	Y	5-8A-43	Victoria A. Pakrovsky and Stephen W. Pakrovsky, wife and husband	890	599
Q097976007	Y	5-8A-43	CHARLES EDWIN BLUE, IV, DEALING IN HIS SOLE AND SEPARATE PROPERTY	890	316
10*26024	Z	5-8A-35	WILLIAM MCGLUMPHY	752	370
10*25698	AA	5-8A-36	KENNETH AND DAWN E MORRIS	1033	129
10*25752	AA	5-8A-36	DEBRA ANN AND EARLV BUTCHER	1033	315
10*26438	AA	5-8A-36	JANICE AND DONALD CROOK	1034	583
10*26439	AA	5-8A-36	NANCY LOUISE SNYDER	1034	588
N/A	AA	5-8A-36	SHRINERS HOSPITALS FOR CHILDREN C/O THE NORTHERN TRUST COMPANY	N/A	N/A
Q078626001	AA	5-8A-36	LUCILLE E. WINGROVE	810	80
Q078626002	AA	5-8A-36	KENNETH R. MORRIS AND DAWN E. MORRIS, HUSBAND AND WIFE	808	303
Q078626003	AA	5-8A-36	JUNE MORRIS, A WIDOW	808	301
Q078626004	AA	5-8A-36	NANCY L. SNYDER, A/K/A NANCY WINGROVE SNYDER, A WIDOW JANICE R. CROOK, A/K/A JANICE WINGROVE CROOK AND DONALD P. CROOK, A WIFE AND HUSBAND	808	309
Q078626005	AA	5-8A-36		808	305
Q078626009	AA	5-8A-36	H. JAY ULBRICH, A SINGLE MAN	819	309
Q078626010	AA	5-8A-36	MARILYN ULBRICH CHALMERS AND ROD N. CHALMERS, WIFE AND HUSBAND	820	506
Q078626011	AA	5-8A-36	BLYE ULBRICH JENSCHKE AND JIM JENSCHKE, WIFE AND HUSBAND	819	305
Q078626012	AA	5-8A-36	JUSTIN SMITH, A/K/A JUSTINE SMITH, A WIDOW	819	307
Q078626013	AA	5-8A-36	ROBERT LEE SMITH AND BETSY K. SMITH, HUSBAND AND WIFE	819	303
Q078626017	AA	5-8A-36	SOUTHEASTERN GUIDE DOGS INC., TITUS HERMAN CEO	820	516
Q078626023	AA	5-8A-36	BRYCE E. ULBRICH AND EDNA M. ULBRICH, HUSBAND AND WIFE	825	298
Q078626025	AA	5-8A-36	COURTNEY D. HALL, SINGLE	829	147
Q078626026	AA	5-8A-36	BLASÉ JOSEPH ULCAK JR., A SINGLE MAN	829	127
Q078626036	AA	5-8A-36	MARTHA FRANCES ULCAK, A SINGLE WOMAN	832	588
10*25698	BB	5-8A-37	KENNETH AND DAWN E MORRIS	1033	129
10*25752	BB	5-8A-37	DEBRA ANN AND EARLV BUTCHER	1033	315
10*26438	BB	5-8A-37	JANICE AND DONALD CROOK	1034	583
10*26439	BB	5-8A-37	NANCY LOUISE SNYDER	1034	588
N/A	BB	5-8A-37	SHRINERS HOSPITALS FOR CHILDREN C/O THE NORTHERN TRUST COMPANY	N/A	N/A
Q078626001	BB	5-8A-37	LUCILLE E. WINGROVE, A WIDOW	810	80
Q078626002	BB	5-8A-37	KENNETH R. MORRIS AND DAWN E. MORRIS, HUSBAND AND WIFE	808	303
Q078626003	BB	5-8A-37	JUNE MORRIS, A WIDOW	808	301
Q078626004	BB	5-8A-37	NANCY L. SNYDER, A/K/A NANCY WINGROVE SNYDER, A WIDOW JANICE R. CROOK, A/K/A JANICE WINGROVE CROOK AND DONALD P. CROOK, A WIFE AND HUSBAND	808	309
Q078626005	BB	5-8A-37		808	305
Q078626009	BB	5-8A-37	H. JAY ULBRICH, A SINGLE MAN	819	309
Q078626010	BB	5-8A-37	MARILYN ULBRICH CHALMERS AND ROD N. CHALMERS, WIFE AND HUSBAND	820	506
Q078626011	BB	5-8A-37	BLYE ULBRICH JENSCHKE AND JIM JENSCHKE, WIFE AND HUSBAND	819	305
Q078626012	BB	5-8A-37	JUSTIN SMITH, A/K/A JUSTINE SMITH, A WIDOW	819	307
Q078626013	BB	5-8A-37	ROBERT LEE SMITH AND BETSY K. SMITH, HUSBAND AND WIFE	819	303
Q078626017	BB	5-8A-37	SOUTHEASTERN GUIDE DOGS INC., TITUS HERMAN CEO	820	516

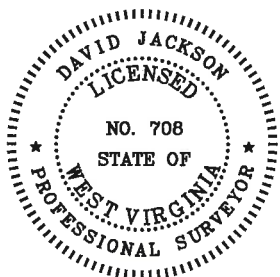

P.S. 708

*David L Jackson*

SI-02220  
HQA



**TUG HILL**  
OPERATING

OPERATOR'S  
WELL #: Michter N-9HU  
DISTRICT: Franklin  
COUNTY: Marshall  
STATE: WV  
API #:

WELL PLAT  
PAGE 6 OF 10  
DATE: 07/23/2019  
REVISED DATE:  
08/08/2019

**MICHTER LEASE  
WELL N-9HU  
424.1534± ACRES**

Lease ID	Tag	Parcel	Granor, Lessor, Etc.	Deed Book/Page
Q078626023	BB	5-8A-37	BRYCE E. ULBRICH AND EDNA M. ULBRICH, HUSBAND AND WIFE	825 298
Q078626025	BB	5-8A-37	COURTNEY D. HALL, SINGLE	829 147
Q078626026	BB	5-8A-37	BLASÉ JOSEPH ULCAK JR., A SINGLE MAN	829 127
Q078626036	BB	5-8A-37	MARTHA FRANCES ULCAK, A SINGLE WOMAN	832 588
10*25698	CC	5-8A-41	KENNETH AND DAWN E MORRIS	1033 129
10*25752	CC	5-8A-41	DEBRA ANN AND EARLV BUTCHER	1033 315
10*26438	CC	5-8A-41	JANICE AND DONALD CROOK	1034 583
10*26439	CC	5-8A-41	NANCY LOUISE SNYDER	1034 588
N/A	CC	5-8A-41	SHRINERS HOSPITALS FOR CHILDREN C/O THE NORTHERN TRUST COMPANY	N/A N/A
Q078626001	CC	5-8A-41	LUCILLE E. WINGROVE, A WIDOW	810 80
Q078626002	CC	5-8A-41	KENNETH R. MORRIS AND DAWN E. MORRIS, HUSBAND AND WIFE	808 303
Q078626003	CC	5-8A-41	JUNE MORRIS, A WIDOW	808 301
Q078626004	CC	5-8A-41	NANCY L. SNYDER, A/K/A NANCY WINGROVE SNYDER, A WIDOW	808 309
Q078626005	CC	5-8A-41	JANICE R. CROOK, A/K/A JANICE WINGROVE CROOK AND DONALD P. CROOK, A WIFE AND HUSBAND	808 305
Q078626009	CC	5-8A-41	H. JAY ULBRICH, A SINGLE MAN	819 309
Q078626010	CC	5-8A-41	MARILYN ULBRICH CHALMERS AND ROD N. CHALMERS, WIFE AND HUSBAND	820 506
Q078626011	CC	5-8A-41	BLYE ULBRICH JENSCHKE AND JIM JENSCHKE, WIFE AND HUSBAND	819 305
Q078626012	CC	5-8A-41	JUSTIN SMITH, A/K/A JUSTINE SMITH, A WIDOW	819 307
Q078626013	CC	5-8A-41	ROBERT LEE SMITH AND BETSY K. SMITH, HUSBAND AND WIFE	819 303
Q078626017	CC	5-8A-41	SOUTHEASTERN GUIDE DOGS INC., TITUS HERMAN CEO	820 516
Q078626023	CC	5-8A-41	BRYCE E. ULBRICH AND EDNA M. ULBRICH, HUSBAND AND WIFE	825 298
Q078626025	CC	5-8A-41	COURTNEY D. HALL, SINGLE	829 147
Q078626026	CC	5-8A-41	BLASÉ JOSEPH ULCAK JR., A SINGLE MAN	829 127
Q078626036	CC	5-8A-41	MARTHA FRANCES ULCAK, A SINGLE WOMAN	832 588
10*25698	DD	5-8A-38	KENNETH AND DAWN E MORRIS	1033 129
10*25752	DD	5-8A-38	DEBRA ANN AND EARLV BUTCHER	1033 315
10*26438	DD	5-8A-38	JANICE AND DONALD CROOK	1034 583
10*26439	DD	5-8A-38	NANCY LOUISE SNYDER	1034 588
N/A	DD	5-8A-38	SHRINERS HOSPITALS FOR CHILDREN C/O THE NORTHERN TRUST COMPANY	N/A N/A
Q078626001	DD	5-8A-38	LUCILLE E. WINGROVE, A WIDOW	810 80
Q078626002	DD	5-8A-38	KENNETH R. MORRIS AND DAWN E. MORRIS, HUSBAND AND WIFE	808 303
Q078626003	DD	5-8A-38	JUNE MORRIS, A WIDOW	808 301
Q078626004	DD	5-8A-38	NANCY L. SNYDER, A/K/A NANCY WINGROVE SNYDER, A WIDOW	808 309
Q078626005	DD	5-8A-38	JANICE R. CROOK, A/K/A JANICE WINGROVE CROOK AND DONALD P. CROOK, A WIFE AND HUSBAND	808 305
Q078626009	DD	5-8A-38	H. JAY ULBRICH, A SINGLE MAN	819 309
Q078626010	DD	5-8A-38	MARILYN ULBRICH CHALMERS AND ROD N. CHALMERS, WIFE AND HUSBAND	820 506
Q078626011	DD	5-8A-38	BLYE ULBRICH JENSCHKE AND JIM JENSCHKE, WIFE AND HUSBAND	819 305
Q078626012	DD	5-8A-38	JUSTIN SMITH, A/K/A JUSTINE SMITH, A WIDOW	819 307
Q078626013	DD	5-8A-38	ROBERT LEE SMITH AND BETSY K. SMITH, HUSBAND AND WIFE	819 303
Q078626017	DD	5-8A-38	SOUTHEASTERN GUIDE DOGS INC., TITUS HERMAN CEO	820 516
Q078626023	DD	5-8A-38	BRYCE E. ULBRICH AND EDNA M. ULBRICH, HUSBAND AND WIFE	825 298
Q078626025	DD	5-8A-38	COURTNEY D. HALL, SINGLE	829 147
Q078626026	DD	5-8A-38	BLASÉ JOSEPH ULCAK JR., A SINGLE MAN	829 127
Q078626036	DD	5-8A-38	MARTHA FRANCES ULCAK, A SINGLE WOMAN	832 588
10*25698	EE	5-8A-39	KENNETH AND DAWN E MORRIS	1033 129
10*25752	EE	5-8A-39	DEBRA ANN AND EARLV BUTCHER	1033 315
10*26438	EE	5-8A-39	JANICE AND DONALD CROOK	1034 583
10*26439	EE	5-8A-39	NANCY LOUISE SNYDER	1034 588
N/A	EE	5-8A-39	SHRINERS HOSPITALS FOR CHILDREN C/O THE NORTHERN TRUST COMPANY	N/A N/A
Q078626001	EE	5-8A-39	LUCILLE E. WINGROVE, A WIDOW	810 80
Q078626002	EE	5-8A-39	KENNETH R. MORRIS AND DAWN E. MORRIS, HUSBAND AND WIFE	808 303
Q078626003	EE	5-8A-39	JUNE MORRIS, A WIDOW	808 301
Q078626004	EE	5-8A-39	NANCY L. SNYDER, A/K/A NANCY WINGROVE SNYDER, A WIDOW	808 309
Q078626005	EE	5-8A-39	JANICE R. CROOK, A/K/A JANICE WINGROVE CROOK AND DONALD P. CROOK, A WIFE AND HUSBAND	808 305
Q078626006	EE	5-8A-39	BARBARA F. DANIELS, WIDOW	813 246
Q078626007	EE	5-8A-39	JEFFREY BROOKS, SINGLE	813 540
Q078626008	EE	5-8A-39	ELAINE WILLS, SINGLE	813 542
Q078626009	EE	5-8A-39	H. JAY ULBRICH, A SINGLE MAN	819 309
Q078626010	EE	5-8A-39	MARILYN ULBRICH CHALMERS AND ROD N. CHALMERS, WIFE AND HUSBAND	820 506
Q078626011	EE	5-8A-39	BLYE ULBRICH JENSCHKE AND JIM JENSCHKE, WIFE AND HUSBAND	819 305
Q078626012	EE	5-8A-39	JUSTIN SMITH, A/K/A JUSTINE SMITH, A WIDOW	819 307
Q078626013	EE	5-8A-39	ROBERT LEE SMITH AND BETSY K. SMITH, HUSBAND AND WIFE	819 303
Q078626017	EE	5-8A-39	SOUTHEASTERN GUIDE DOGS INC., TITUS HERMAN CEO	820 516
Q078626023	EE	5-8A-39	BRYCE E. ULBRICH AND EDNA M. ULBRICH, HUSBAND AND WIFE	825 298
Q078626025	EE	5-8A-39	COURTNEY D. HALL, SINGLE	829 147
Q078626026	EE	5-8A-39	BLASÉ JOSEPH ULCAK JR., A SINGLE MAN	829 127
Q078626036	EE	5-8A-39	MARTHA FRANCES ULCAK, A SINGLE WOMAN	832 588
10*25698	FF	5-8A-33	KENNETH AND DAWN E MORRIS	1033 129
10*25752	FF	5-8A-33	DEBRA ANN AND EARLV BUTCHER	1033 315
10*26438	FF	5-8A-33	JANICE AND DONALD CROOK	1034 583
10*26439	FF	5-8A-33	NANCY LOUISE SNYDER	1034 588
N/A	FF	5-8A-33	SHRINERS HOSPITALS FOR CHILDREN C/O THE NORTHERN TRUST COMPANY	N/A N/A
Q078626001	FF	5-8A-33	LUCILLE E. WINGROVE, A WIDOW	810 80
Q078626002	FF	5-8A-33	KENNETH R. MORRIS AND DAWN E. MORRIS, HUSBAND AND WIFE	808 303
Q078626003	FF	5-8A-33	JUNE MORRIS, A WIDOW	808 301
Q078626004	FF	5-8A-33	NANCY L. SNYDER, A/K/A NANCY WINGROVE SNYDER, A WIDOW	808 309
Q078626005	FF	5-8A-33	JANICE R. CROOK, A/K/A JANICE WINGROVE CROOK AND DONALD P. CROOK, A WIFE AND HUSBAND	808 305
Q078626009	FF	5-8A-33	H. JAY ULBRICH, A SINGLE MAN	819 309
Q078626010	FF	5-8A-33	MARILYN ULBRICH CHALMERS AND ROD N. CHALMERS, WIFE AND HUSBAND	820 506
Q078626011	FF	5-8A-33	BLYE ULBRICH JENSCHKE AND JIM JENSCHKE, WIFE AND HUSBAND	819 305

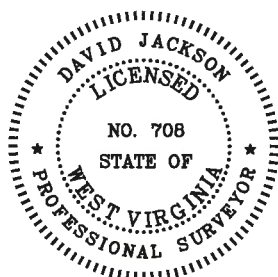

P.S. 708

*David L Jackson*

51-02220  
H6A



**TUG HILL  
OPERATING**

OPERATOR'S  
WELL #: Michter N-9HU  
DISTRICT: Franklin  
COUNTY: Marshall  
STATE: WV  
API #:

WELL PLAT  
PAGE 7 OF 10  
DATE: 07/23/2019  
REVISED DATE:  
08/08/2019

**MICHTER LEASE  
WELL N-9HU  
424.1534± ACRES**

Lease ID	Tag	Parcel	Granor, Lessor, Etc.	Deed Book/Page
Q078626012	FF	5-8A-33	JUSTIN SMITH, A/K/A JUSTINE SMITH, A WIDOW	819 307
Q078626013	FF	5-8A-33	ROBERT LEE SMITH AND BETSY K. SMITH, HUSBAND AND WIFE	819 303
Q078626017	FF	5-8A-33	SOUTHEASTERN GUIDE DOGS INC., TITUS HERMAN CEO	820 516
Q078626023	FF	5-8A-33	BRYCE E. ULBRICH AND EDNA M. ULBRICH, HUSBAND AND WIFE	825 298
Q078626025	FF	5-8A-33	COURTNEY D. HALL, SINGLE	829 147
Q078626026	FF	5-8A-33	BLASÉ JOSEPH ULCAK JR., A SINGLE MAN	829 127
Q078626036	FF	5-8A-33	MARTHA FRANCES ULCAK, A SINGLE WOMAN	832 588
Q095637000	GG	5-8A-34	NORMAN GALE JOHNSON AND WONETTA VIRGINIA JOHNSON ET AL	878 370
Q081033000	HH	5-8-3	TAMMY L MITCHELL ET VIR	816 176
Q092606000	II	5-8A-14	THE BOARD OF EDUCATION OF COUNTY OF MARSHALL	896 501
Q095637000	JJ	5-8A-28	NORMAN GALE JOHNSON AND WONETTA VIRGINIA JOHNSON ET AL	878 370
N/A	KK	5-8A-29	ROBERT F. RYAN	N/A N/A
Q093178000	KK	5-8A-29	CATHERINE P RINE	871 490
918331	LL	5-8A-30	RANDALL KEITH KEENER ET AL	775 131
N/A	LL	5-8A-30	ROBERT F. RYAN	N/A N/A
PENDING	MM	5-8A-32	JOHN E. BOPP AND JOYCE L. BOPP, HIS WIFE	711 298
10*25698	NN	5-8A-31	KENNETH AND DAWN E MORRIS	1033 129
10*25752	NN	5-8A-31	DEBRA ANN AND EARL V BUTCHER	1033 315
10*26438	NN	5-8A-31	JANICE AND DONALD CROOK	1034 583
10*26439	NN	5-8A-31	NANCY LOUISE SNYDER	1034 588
N/A	NN	5-8A-31	SHRINERS HOSPITALS FOR CHILDREN C/O THE NORTHERN TRUST COMPANY	N/A N/A
Q078626001	NN	5-8A-31	LUCILLE E. WINGROVE, A WIDOW	810 80
Q078626002	NN	5-8A-31	KENNETH R. MORRIS AND DAWN E. MORRIS, HUSBAND AND WIFE	808 303
Q078626003	NN	5-8A-31	JUNE MORRIS, A WIDOW	808 301
Q078626004	NN	5-8A-31	NANCY L. SNYDER, A/K/A NANCY WINGROVE SNYDER, A WIDOW	808 309
Q078626005	NN	5-8A-31	JANICE R. CROOK, A/K/A JANICE WINGROVE CROOK AND DONALD P. CROOK, A WIFE AND HUSBAND	808 305
Q078626009	NN	5-8A-31	H. JAY ULBRICH, A SINGLE MAN	819 309
Q078626010	NN	5-8A-31	MARILYN ULBRICH CHALMERS AND ROD N. CHALMERS, WIFE AND HUSBAND	820 506
Q078626011	NN	5-8A-31	BLYE ULBRICH JENSCHKE AND JIM JENSCHKE, WIFE AND HUSBAND	819 305
Q078626012	NN	5-8A-31	JUSTIN SMITH, A/K/A JUSTINE SMITH, A WIDOW	819 307
Q078626013	NN	5-8A-31	ROBERT LEE SMITH AND BETSY K. SMITH, HUSBAND AND WIFE	819 303
Q078626017	NN	5-8A-31	Southeastern Guide. Dogs Inc., Titus Herman CEO	820 516
Q078626023	NN	5-8A-31	BRYCE E. ULBRICH AND EDNA M. ULBRICH, HUSBAND AND WIFE	825 298
Q078626025	NN	5-8A-31	COURTNEY D. HALL, SINGLE	829 147
Q078626026	NN	5-8A-31	BLASÉ JOSEPH ULCAK JR., A SINGLE MAN	829 127
Q078626036	NN	5-8A-31	MARTHA FRANCES ULCAK, A SINGLE WOMAN	832 588
867770	OO	5-8A-27	CLARENCE S SIBURT AND MARY J SIBURT	715 195
905222	PP	5-8A-24	BONNIE LUNSFORD BELL FKA BONNIE LUNSFORD	765 226
Q082463000	QQ	5-8A-23	DANNY LEE DARRAH ET LX	827 160
10*26014	RR	5-8A-25	ROCKY W WILLS & KATHRYN R WILLS	724 206
10*24978	SS	5-8A-22	WHITNEY B WOODS	1028 628
Q088946000	TT	5-8A-13	LETHA I RUCKMAN	765 219
Q083860000	UU	5-8A-12	MARY D RUCKMAN	765 224
Q079184000	VV	5-8A-11	GLORIA JEAN WHITE AND MILTON CHRISTOPHER WHITE	808 392
Q079184000	WW	5-8A-20	GLORIA JEAN WHITE, A WIDOW, AND MILTON CHRISTOPHER WHITE, A SINGLE MAN	808 392
10*25698	XX	5-8A-19 F/K/A 5-8A-18	KENNETH AND DAWN E MORRIS	1033 129
10*25752	XX	5-8A-19 F/K/A 5-8A-18	DEBRA ANN AND EARL V BUTCHER	1033 315
10*26438	XX	5-8A-19 F/K/A 5-8A-18	JANICE AND DONALD CROOK	1034 583
10*26439	XX	5-8A-19 F/K/A 5-8A-18	NANCY LOUISE SNYDER	1034 588
N/A	XX	5-8A-19 F/K/A 5-8A-18	SHRINERS HOSPITALS FOR CHILDREN C/O THE NORTHERN TRUST COMPANY	N/A N/A
Q076644000	XX	5-8A-19 F/K/A 5-8A-10	JAMES B MIDCAP AND DIANA K MIDCAP	803 336
Q076644000	XX	5-8A-19 F/K/A 5-8A-21	JAMES B MIDCAP AND DIANA K MIDCAP	803 336
Q078626001	XX	5-8A-19 F/K/A 5-8A-18	LUCILLE E. WINGROVE, A WIDOW	810 80
Q078626002	XX	5-8A-19 F/K/A 5-8A-18	KENNETH R. MORRIS AND DAWN E. MORRIS, HUSBAND AND WIFE	808 303
Q078626003	XX	5-8A-19 F/K/A 5-8A-18	JUNE MORRIS, A WIDOW	808 301
Q078626004	XX	5-8A-19 F/K/A 5-8A-18	NANCY L. SNYDER, A/K/A NANCY WINGROVE SNYDER, A WIDOW	808 309
Q078626005	XX	5-8A-19 F/K/A 5-8A-18	JANICE R. CROOK, A/K/A JANICE WINGROVE CROOK AND DONALD P. CROOK, A WIFE AND HUSBAND	808 305
Q078626009	XX	5-8A-19 F/K/A 5-8A-18	H. JAY ULBRICH, A SINGLE MAN	819 309
Q078626010	XX	5-8A-19 F/K/A 5-8A-18	MARILYN ULBRICH CHALMERS AND ROD N. CHALMERS, WIFE AND HUSBAND	820 506
Q078626011	XX	5-8A-19 F/K/A 5-8A-18	BLYE ULBRICH JENSCHKE AND JIM JENSCHKE, WIFE AND HUSBAND	819 305
Q078626012	XX	5-8A-19 F/K/A 5-8A-18	JUSTIN SMITH, A/K/A JUSTINE SMITH, A WIDOW	819 307
Q078626013	XX	5-8A-19 F/K/A 5-8A-18	ROBERT LEE SMITH AND BETSY K. SMITH, HUSBAND AND WIFE	819 303
Q078626014	XX	5-8A-19 F/K/A 5-8A-18	HARRY LEROY PARRIOTT AND NANCY S. PARRIOTT, HUSBAND AND WIFE	820 508
Q078626015	XX	5-8A-19 F/K/A 5-8A-18	DEBORAH D. MERCER AND CALVIN P. MERCER, WIFE AND HUSBAND	821 22
Q078626016	XX	5-8A-19 F/K/A 5-8A-18	BRIAN EDWIN LEMASTERS AND BEVERLY J. LEMASTERS, HUSBAND AND WIFE	821 24
Q078626017	XX	5-8A-19 F/K/A 5-8A-18	SOUTHEASTERN GUIDE DOGS INC., TITUS HERMAN CEO	820 516
Q078626018	XX	5-8A-19 F/K/A 5-8A-18	KIMBERLY D. LAKE, A SINGLE WOMAN	825 272
Q078626019	XX	5-8A-19 F/K/A 5-8A-18	FRANCIS O. HALL A/K/A ORNETTA PARRIOTT, WIDOW	825 258
Q078626020	XX	5-8A-19 F/K/A 5-8A-18	TRUDY B. SAMPSON AND DANNY SAMPSON, WIFE AND HUSBAND	825 260
Q078626021	XX	5-8A-19 F/K/A 5-8A-18	MARY L. PARRIOTT, A WIDOW	827 164
Q078626022	XX	5-8A-19 F/K/A 5-8A-18	TIMOTHY SCOTT LEMASTERS AND AMY C. LEMASTERS, HUSBAND AND WIFE	827 162
Q078626023	XX	5-8A-19 F/K/A 5-8A-18	BRYCE E. ULBRICH AND EDNA M. ULBRICH, HUSBAND AND WIFE	825 298
Q078626025	XX	5-8A-19 F/K/A 5-8A-18	COURTNEY D. HALL, SINGLE	829 147
Q078626026	XX	5-8A-19 F/K/A 5-8A-18	BLASÉ JOSEPH ULCAK JR., A SINGLE MAN	829 127
Q078626027	XX	5-8A-19 F/K/A 5-8A-18	BETTY JANE PARRIOTT, WIDOW	828 265
Q078626028	XX	5-8A-19 F/K/A 5-8A-18	PATRICIA PARRIOTT, A WIDOW	828 270
Q078626031	XX	5-8A-19 F/K/A 5-8A-18	JAMES B. MIDCAP AND DIANA K. MIDCAP, HUSBAND AND WIFE	839 162
Q078626036	XX	5-8A-19 F/K/A 5-8A-18	MARTHA FRANCES ULCAK, A SINGLE WOMAN	832 588
Q078626037	XX	5-8A-19 F/K/A 5-8A-18	DEBRA ANN BUTCHER AND EARL V. BUTCHER, WIFE AND HUSBAND	839 215
10*25698	YY	5-8A-17	KENNETH AND DAWN E MORRIS	1033 129

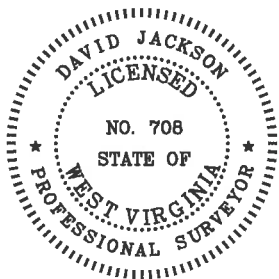

P.S. 708

*David L Jackson*

51-02220

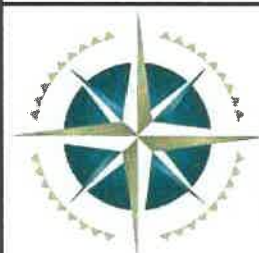

**TUG HILL  
OPERATING**

OPERATOR'S  
WELL #: Michter N-9HU  
DISTRICT: Franklin  
COUNTY: Marshall  
STATE: WV  
API #: \_\_\_\_\_

WELL PLAT  
PAGE 8 OF 10  
DATE: 07/23/2019  
REVISED DATE:  
08/08/2019



**MICHTER LEASE  
WELL N-9HU  
424.1534± ACRES**

Lease ID	Trg	Parcel	Grantor, Lessor, Etc.	Deed Book/Page
10*25752	YY	5-BA-17	DEBRA ANN AND EARL V BUTCHER	1033 315
10*26438	YY	5-BA-17	JANICE AND DONALD CROOK	1034 583
10*26439	YY	5-BA-17	NANCY LOUISE SNYDER	1034 588
N/A	YY	5-BA-17	SHRINERS HOSPITALS FOR CHILDREN C/O THE NORTHERN TRUST COMPANY	N/A N/A
Q078626001	YY	5-BA-17	LUCILLE E. WINGROVE, A WIDOW	810 80
Q078626002	YY	5-BA-17	KENNETH R. MORRIS AND DAWN E. MORRIS, HUSBAND AND WIFE	808 303
Q078626003	YY	5-BA-17	JUNE MORRIS, A WIDOW	808 301
Q078626004	YY	5-BA-17	NANCY L. SNYDER, A/K/A NANCY WINGROVE SNYDER, A WIDOW	808 309
Q078626005	YY	5-BA-17	JANICE R. CROOK, A/K/A JANICE WINGROVE CROOK AND DONALD P. CROOK, A WIFE AND HUSBAND	808 305
Q078626009	YY	5-BA-17	H. JAY ULBRICH, A SINGLE MAN	819 309
Q078626010	YY	5-BA-17	MARILYN ULBRICH CHALMERS AND ROD N. CHALMERS, WIFE AND HUSBAND	820 506
Q078626011	YY	5-BA-17	BLYE ULBRICH JENSCHKE AND JIM JENSCHKE, WIFE AND HUSBAND	819 305
Q078626012	YY	5-BA-17	JUSTIN SMITH, A/K/A JUSTINE SMITH, A WIDOW	819 307
Q078626013	YY	5-BA-17	ROBERT LEE SMITH AND BETSY K. SMITH, HUSBAND AND WIFE	819 303
Q078626014	YY	5-BA-17	HARRY LEROY PARRIOTT AND NANCY S. PARRIOTT, HUSBAND AND WIFE	820 508
Q078626015	YY	5-BA-17	DEBORAH D. MERCER AND CALVIN P. MERCER, WIFE AND HUSBAND	821 22
Q078626016	YY	5-BA-17	BRIAN EDWIN LEMASTERS AND BEVERLY J. LEMASTERS, HUSBAND AND WIFE	821 24
Q078626017	YY	5-BA-17	SOUTHEASTERN GUIDE DOGS INC., TITUS HERMAN CEO	820 516
Q078626018	YY	5-BA-17	KIMBERLY D LAKE	825 272
Q078626019	YY	5-BA-17	FRANCIS O. HALLA/K/A ORNETTA PARRIOTT, WIDOW	825 258
Q078626020	YY	5-BA-17	TRUDY B. SAMPSON AND DANNY SAMPSON, WIFE AND HUSBAND	825 260
Q078626021	YY	5-BA-17	MARY L. PARRIOTT, A WIDOW	827 164
Q078626022	YY	5-BA-17	TIMOTHY SCOTT LEMASTERS AND AMY C. LEMASTERS, HUSBAND AND WIFE	827 162
Q078626023	YY	5-BA-17	BRYCE E. ULBRICH AND EDNA M. ULBRICH, HUSBAND AND WIFE	825 298
Q078626025	YY	5-BA-17	COURTNEY D. HALL, SINGLE	829 147
Q078626026	YY	5-BA-17	BLASE JOSEPH ULCAK JR., A SINGLE MAN	829 127
Q078626027	YY	5-BA-17	BETTY JANE PARRIOTT, WIDOW	828 265
Q078626028	YY	5-BA-17	PATRICIA PARRIOTT, A WIDOW	828 270
Q078626036	YY	5-BA-17	MARTHA FRANCES ULCAK, A SINGLE WOMAN	832 588
Q078626037	YY	5-BA-17	Debra Ann Butcher and Earl V. Butcher, wife and husband	839 215
Q076869000	ZZ	5-BA-26	EDWARD DAVID KNUTH AND KATHY JO KNUTH	803 598
N/A	AAA	5-BA-16	SHRINERS HOSPITALS FOR CHILDREN C/O THE NORTHERN TRUST COMPANY	N/A N/A
Q077358001	AAA	5-BA-16	ION DAVID FROMHART, SINGLE	805 580
Q077358002	AAA	5-BA-16	JUNE MORRIS, WIDOW	829 26
Q078626002	AAA	5-BA-16	KENNETH R. MORRIS AND DAWN E. MORRIS, HUSBAND AND WIFE	808 303
Q078626004	AAA	5-BA-16	NANCY L. SNYDER, A/K/A NANCY WINGROVE SNYDER, A WIDOW	808 309
Q078626005	AAA	5-BA-16	JANICE R. CROOK, A/K/A JANICE WINGROVE CROOK AND DONALD P. CROOK, A WIFE AND HUSBAND	808 305
Q078626009	AAA	5-BA-16	H. JAY ULBRICH, A SINGLE MAN	819 309
Q078626010	AAA	5-BA-16	MARILYN ULBRICH CHALMERS AND ROD N. CHALMERS, WIFE AND HUSBAND	820 506
Q078626011	AAA	5-BA-16	BLYE ULBRICH JENSCHKE AND JIM JENSCHKE, WIFE AND HUSBAND	819 305
Q078626012	AAA	5-BA-16	JUSTIN SMITH, A/K/A JUSTINE SMITH, A WIDOW	819 307
Q078626013	AAA	5-BA-16	ROBERT LEE SMITH AND BETSY K. SMITH, HUSBAND AND WIFE	819 303
Q078626014	AAA	5-BA-16	HARRY LEROY PARRIOTT AND NANCY S. PARRIOTT, HUSBAND AND WIFE	820 508
Q078626015	AAA	5-BA-16	DEBORAH D. MERCER AND CALVIN P. MERCER, WIFE AND HUSBAND	821 22
Q078626016	AAA	5-BA-16	BRIAN EDWIN LEMASTERS AND BEVERLY J. LEMASTERS, HUSBAND AND WIFE	821 24
Q078626017	AAA	5-BA-16	SOUTHEASTERN GUIDE DOGS INC., TITUS HERMAN CEO	820 516
Q078626018	AAA	5-BA-16	KIMBERLY D LAKE	825 272
Q078626019	AAA	5-BA-16	FRANCIS O. HALLA/K/A ORNETTA PARRIOTT, WIDOW	825 258
Q078626020	AAA	5-BA-16	TRUDY B. SAMPSON AND DANNY SAMPSON, WIFE AND HUSBAND	825 260
Q078626021	AAA	5-BA-16	MARY L. PARRIOTT, A WIDOW	827 164
Q078626022	AAA	5-BA-16	TIMOTHY SCOTT LEMASTERS AND AMY C. LEMASTERS, HUSBAND AND WIFE	827 162
Q078626023	AAA	5-BA-16	BRYCE E. ULBRICH AND EDNA M. ULBRICH, HUSBAND AND WIFE	825 298
Q078626025	AAA	5-BA-16	COURTNEY D. HALL, SINGLE	829 147
Q078626026	AAA	5-BA-16	BLASE JOSEPH ULCAK JR., A SINGLE MAN	829 127
Q078626027	AAA	5-BA-16	BETTY JANE PARRIOTT, WIDOW	828 265
Q078626028	AAA	5-BA-16	PATRICIA PARRIOTT, A WIDOW	828 270
Q078626036	AAA	5-BA-16	MARTHA FRANCES ULCAK, A SINGLE WOMAN	832 588
N/A	BBB	5-BA-15	SHRINERS HOSPITALS FOR CHILDREN	N/A N/A
Q076469000	BBB	5-BA-15	JUNE MORRIS	802 275
Q076636002	YYY	5-7-5.1	BRUCE SCOTT SCHMITT & JERRI MARIE BLANEY	813 244
Q076636003	YYY	5-7-5.1	ALAN GREGORY SCHMITT & LINDA LEE SCHMITT	813 538
Q076636004	YYY	5-7-5.1	CYNTHIA JEAN WARD & DALE P. WARD	816 261
Q076636005	YYY	5-7-5.1	SAMUEL O. COEN JR.	816 259
Q076636006	YYY	5-7-5.1	MARK ALAN DELBRUGGE & PATRICIA A. DELBRUGGE	820 512
Q076636007	YYY	5-7-5.1	WALTER L. DELBRUGGE JR. & NORA L. DELBRUGGE	820 510
Q076636008	YYY	5-7-5.1	WILLIAM D. MARTIN & ANDREA R. MARTIN	819 298
Q076636009	YYY	5-7-5.1	KIMBERLY ANN DELBRUGGE DECREASE & VINCENT J. DECREASE	825 349
Q076636010	YYY	5-7-5.1	SUZANNE Q. PAVLIC AKA SUZANNE DELBRUGGE PAVLIC	825 262
Q076636011	YYY	5-7-5.1	MARGARET LYNN DELBRUGGE WATSON & JAMES W. WATSON	825 264
Q076636012	YYY	5-7-5.1	JANE LOU WILLIAMS AKA JANE LOU DELBRUGGE WILLIAMS & LAURENCE P. WILLIAMS	825 289
Q076636013	YYY	5-7-5.1	BEATRICE J. SCHMITT	828 292
Q078626009	BBB	5-BA-15	H. JAY ULBRICH, A SINGLE MAN	819 309
Q078626010	BBB	5-BA-15	MARILYN ULBRICH CHALMERS AND ROD N. CHAMBERS	820 506
Q078626011	BBB	5-BA-15	BLYE ULBRICH JENSCHKE AND JIM JENSCHKE	819 305
Q078626012	BBB	5-BA-15	JUSTIN SMITH	819 307
Q078626013	BBB	5-BA-15	ROBERT LEE SMITH AND BETSY K. SMITH	819 303
Q078626014	BBB	5-BA-15	HARRY LEROY PARRIOTT AND NANCY S. PARRIOTT	820 508
Q078626015	BBB	5-BA-15	DEBORAH D. MERCER AND CALVIN P. MERCER	821 22
Q078626016	BBB	5-BA-15	BRIAN EDWIN LEMASTERS ET UX	821 24
Q078626018	BBB	5-BA-15	KIMBERLY D LAKE	825 272

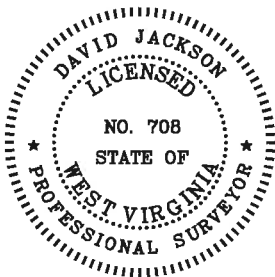

P.S. 708 *David L Jackson*

*SI-02200*



**TUG HILL  
OPERATING**

OPERATOR'S  
WELL #: Michter N-9HU  
DISTRICT: Franklin  
COUNTY: Marshall  
STATE: WV  
API #:

**WELL PLAT**  
**PAGE 9 OF 10**  
**DATE: 07/23/2019**  
**REVISED DATE:  
08/08/2019**

**MICHTER LEASE  
WELL N-9HU  
424.1534± ACRES**

Lease ID	Tag	Parcel	Grantor, Lessor, Etc.	Deed Book/Page
Q078626020	RRR	5-8A-15	TRUDY B SAMPSON ET VIR	825 260
Q078626021	BBB	5-8A-15	MARY L PARRIOTT	827 164
Q078626022	BBB	5-8A-15	TIMOTHY SCOTT LEMASTERS AND AMY C LEMASTERS	827 162
Q078626023	BBB	5-8A-15	BRYCE E ULBRICH AND EDNA M ULBRICH	825 298
Q078626025	BBB	5-8A-15	COURTNEY D. HALL, SINGLE	829 147
Q078626026	BBB	5-8A-15	BLASE JOSEPH ULCAK JR	829 127
Q078626027	BBB	5-8A-15	BETTY JANE PARRIOTT, WIDOW	828 265
Q078626028	BBB	5-8A-15	PATRICIA PARRIOTT	828 270
Q078626029	BBB	5-8A-15	SOUTHEASTERN GUIDE DOGS INC	828 305
Q078626030	BBB	5-8A-15	FRANCES O HALLAKA ORNETTA PARRIOTT	839 133
Q078626032	BBB	5-8A-15	KENNETH MORRIS AND DAWN E MORRIS	829 43
Q078626033	BBB	5-8A-15	LUCILLE E WINGROVE	829 45
Q078626034	BBB	5-8A-15	JANICE R CROOK AKA JANICE WINGROVE CROOK AND DONALD P CROOK	831 60
Q078626035	BBB	5-8A-15	NANCY L SNYDER AKA NANCY WINGROVE SNYDER	831 56
Q078626036	BBB	5-8A-15	MARTHA FRANCES ULCAK	832 588
Q078626037	BBB	5-8A-15	DEBRA ANN BUTCHER AND EARL V BUTCHER	839 215
	YYY	5-7-5.1	GEORGE A. KNUTH	819 298
Q076643000	CCC	5-8A-8	JOHN JOSEPH GOUDY	803 341
Q083716000	DDD	5-8A-9	KEVIN W. WALLANCE, A MARRIED MAN DEALING IN HIS SOLE AND SEPARATE PROPERTY	836 463
Q076644000	EEE	5-8A-55	JAMES B MIDCAP AND DIANA K MIDCAP	803 336
PENDING	FFF	5-8-2	CNX GAS COMPANY LLC	1039 1
Q083704000	GGG	5-8A-7	ANNE C KLEM	719 352
Q083677000	HHH	5-8A-5	JOHN K PERSINGER AND DEBRA K PERSINGER	711 300
083689000	III	5-8A-6	CLAYTON LEE PERSINGER AND LETTIE LEE PERSINGER	714 97
Q083689000	JJJ	5-8A-4	Clayton Lee Persinger and Lettie Lee Persinger	842 363
Q079730000	KKK	5-8A-3	GRAYSVILLE CALVARY UNITED METHODIST CHURCH	811 646
Q079727000	LLL	5-8A-2	GRAYSVILLE CALVARY UNITED METHODIST CHURCH	811 646
Q079727000	MNN	5-8A-1	GRAYSVILLE CALVARY UNITED METHODIST CHURCH	811 642
624124	NNN	5-7-15	KIRKMAN, CASPER SANFORD; KIRKMAN, LILLIAN E	311 390
624133	OOO	5-7-15.1	ELLIOTT, FRANK & MARTHA	311 467
624134	PPP	5-7-13	KATHRYN VENNON ET AL	311 467
Q075462000	QQQ	5-7-12	EDWIN C. MILLER & KIMBERLY ANN MILLER	797 646
PENDING	RRR	5-7-11	MELVIN E DINGER & LENA M DINGER	712 588
624123	SSS	5-7-10.1	WILKINSON, RAYMOND M & ELSIE M	311 379
624123	TTT	5-7-10	WILKINSON, RAYMOND M & ELSIE M	311 379
Q097218000	UUU	5-7-14	LACY MIDCAP ET AL	311 324
Q097218000	VVV	5-7-14.1	LACY MIDCAP ET AL	311 324
Q097218000	WWW	5-7-14.3	LACY MIDCAP ET AL	311 324
Q097218000	XXX	5-7-14.2	LACY MIDCAP ET AL	311 324
Q090257000	ZZZ	5-7-5	KNUTH, GEORGE A & KELLY A	671 385
624083	AAAA	5-7-4	GATTS, LLOYD Q & MARY WOLFE	290 94
Q076636004	BBBB	5-7-6	CYNTHIA JEAN WARD & DALE P. WARD	816 261
Q076636006	BBBB	5-7-6	MARK ALAN DELBRUGGE & PATRICIA A. DELBRUGGE	820 512
Q076636007	BBBB	5-7-6	WALTER L. DELBRUGGE JR & NORA L. DELBRUGGE	820 510
Q076636008	BBBB	5-7-6	WILLIAM D. MARTIN & ANDREA R. MARTIN	819 298
Q076636009	BBBB	5-7-6	KIMBERLY ANN DELBRUGGE DECREASE & VINCENT J. DECREASE	825 349
Q076636010	BBBB	5-7-6	SUZANNE Q. PAVLIC AKA SUZANNE DELBRUGGE PAVLIC	825 262
Q076636011	BBBB	5-7-6	MARGARET LYNN DELBRUGGE WATSON & JAMES W. WATSON	825 264
Q076636012	BBBB	5-7-6	JANE LOU WILLIAMS AKA JANE LOU DELBRUGGE WILLIAMS & LAURENCE P. WILLIAMS	825 288
Q076636013	BBBB	5-7-6	BEATRICE J. SCHMITT	828 292
Q076636014	BBBB	5-7-6	BRUCE SCOTT SCHMITT & JERRI MARIE BLANEY	806 335
Q076636015	BBBB	5-7-6	ALAN GREGORY SCHMITT & LINDA LEE SCHMITT	808 315
Q076636016	BBBB	5-7-6	SAMUEL O. COEN JR.	813 255
Q090257000	BBBB	5-7-6	KNUTH, GEORGE A & KELLY A	671 385
624081	CCCC	5-6-4	COX, HANNAHO & J FRANK	290 110
624074	DDDD	5-6-3.1	GATTS, ALICE	282 394
624080	DDDD	5-6-3.1	GATTS, ELIZABETH R J & HARLEY	290 97
Q074011003	DDDD	5-6-3.1	JOSEPH MOORE NEAL	859 512
Q074011005	DDDD	5-6-3.1	ANN ALEXANDER	853 310
Q074011006	DDDD	5-6-3.1	FRANCES GALE NEAL	851 218
Q074011007	DDDD	5-6-3.1	SUSAN WITTEN NEAL MYERS ET AL	815 375
Q074011008	DDDD	5-6-3.1	JANE WITTEN VOTH	853 306
Q074011013	DDDD	5-6-3.1	MARY WITTEN NEAL WISEMAN	851 216
624074	EEEE	5-6-3	GATTS, ALICE	282 394
624080	EEEE	5-6-3	GATTS, ELIZABETH R J & HARLEY	290 97
624083	EEEE	5-6-3	GATTS, LLOYD Q & MARY WOLFE	290 94
624150	EEEE	5-6-3	RINE, GW & BESSIE J	313 200
Q074011002	EEEE	5-6-3	DOROTHY ANN NEAL	851 396
Q074011003	EEEE	5-6-3	JOSEPH MOORE NEAL	859 512
Q074011004	EEEE	5-6-3	MARGERY J. WITTEN	851 398
Q074011005	EEEE	5-6-3	ANN ALEXANDER	853 310
Q074011006	EEEE	5-6-3	FRANCES GALE NEAL	851 218
Q074011007	EEEE	5-6-3	SUSAN WITTEN NEAL MYERS ET AL	815 375
Q074011008	EEEE	5-6-3	JANE WITTEN VOTH	853 306
Q074011013	EEEE	5-6-3	MARY WITTEN NEAL WISEMAN	851 216
624080	FFFF	5-6-5	GATTS, ELIZABETH R J & HARLEY	290 97
624073	GGGG	5-6-6	STEGNER, FREDERICK J; STEIGNER, ANNA KATHERYNE	282 61
Q090311000	GGGG	5-6-6	ASHLAND OIL & REFINING CO.	277 490
Q090311000	HHHH	5-6-1	ASHLAND OIL & REFINING CO.	277 490

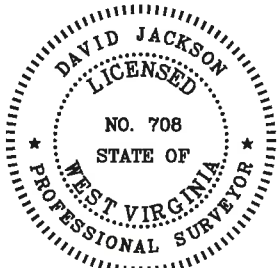

P.S. 708 *David L Jackson*

51-02220





**TUG HILL  
OPERATING**

OPERATOR'S  
WELL #: Michter N-9HU  
DISTRICT: Franklin  
COUNTY: Marshall  
STATE: WV  
API #: \_\_\_\_\_

WELL PLAT  
PAGE 10 OF 10  
DATE: 07/23/2019  
REVISED DATE:  
08/08/2019

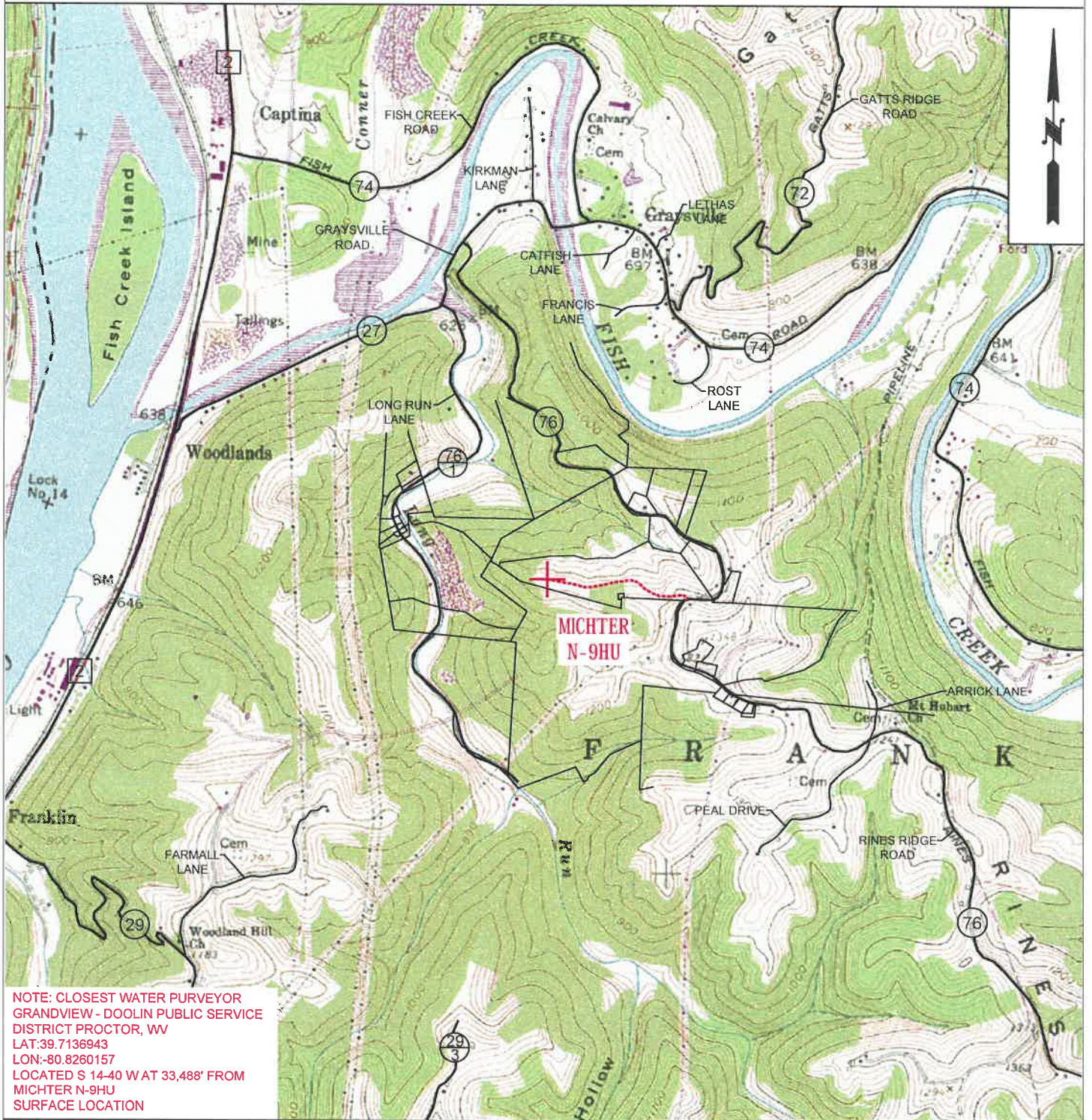
# PROPOSED MICHTER N-9HU



 <b>TUG HILL OPERATING</b>	<b>OPERATOR</b>	<b>494510851</b>	<b>TOPO SECTION</b>	<b>LEASE NAME</b>
	TUG HILL OPERATING, LLC 380 SOUTHPOINTE BLVD SUITE 200 CANONSBURG, PA 15317		POWHATAN POINT 7.5'	MICHTER
			<b>SCALE:</b> 1" = 2000'	<b>DATE:</b> DATE: 2-4-2019