

form ww6

(BH) 5,683'

(TH) 1,734'

MICHTER LEASE WELL N-6HU 224.1945± ACRES

TOP HOLE LATITUDE: 39°50'00"
BOTTOM HOLE LATITUDE: 39°50'00"

REFERENCES

SCALE 1"=200'

30" POPLAR

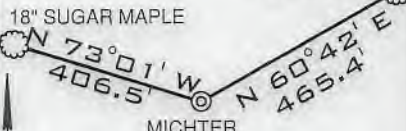

DETAIL SKETCH "A"
SCALE 1"=200'

- MICHTER N-6HU
- MICHTER N-7HU
- MICHTER N-8HU
- MICHTER N-9HU
- MICHTER N-1HM
- MICHTER N-2HM
- MICHTER N-3HM
- MICHTER N-4HM
- MICHTER S-5HM (02067)

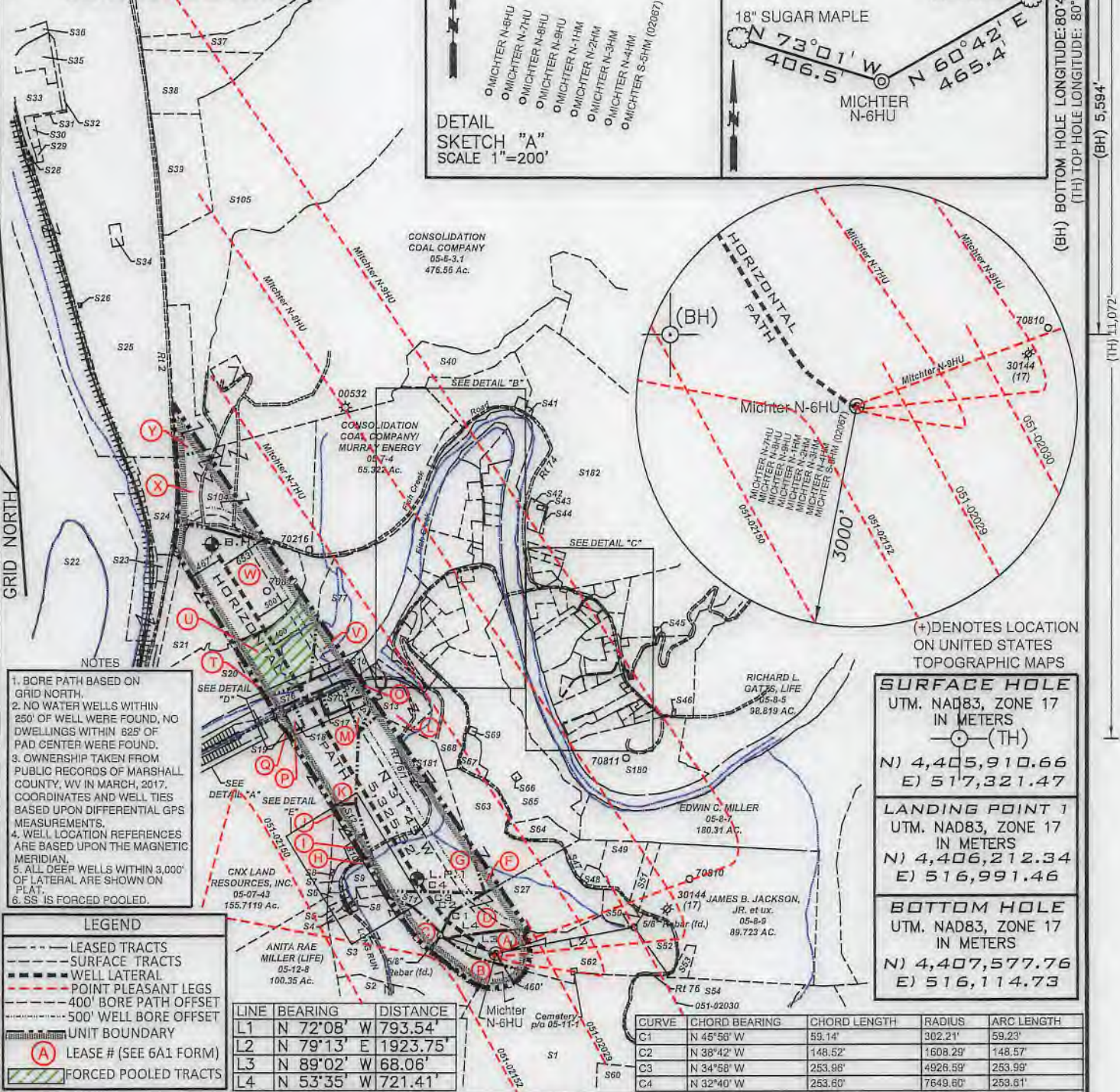

- NOTES
1. BORE PATH BASED ON GRID NORTH.
 2. NO WATER WELLS WITHIN 250' OF WELL WERE FOUND. NO DWELLINGS WITHIN 825' OF PAD CENTER WERE FOUND.
 3. OWNERSHIP TAKEN FROM PUBLIC RECORDS OF MARSHALL COUNTY, WV IN MARCH, 2017. COORDINATES AND WELL TIES BASED UPON DIFFERENTIAL GPS MEASUREMENTS.
 4. WELL LOCATION REFERENCES ARE BASED UPON THE MAGNETIC MERIDIAN.
 5. ALL DEEP WELLS WITHIN 3,000' OF LATERAL ARE SHOWN ON FLAT.
 6. SS IS FORCED POOLED.

LEGEND

- LEASED TRACTS
- SURFACE TRACTS
- WELL LATERAL
- POINT PLEASANT LEGS
- 400' BORE PATH OFFSET
- 500' WELL BORE OFFSET
- UNIT BOUNDARY
- (A) LEASE # (SEE 6A1 FORM)
- FORCED POOLED TRACTS

LINE	BEARING	DISTANCE
L1	N 72°08' W	793.54'
L2	N 79°13' E	1923.75'
L3	N 89°02' W	68.06'
L4	N 53°35' W	721.41'

(+) DENOTES LOCATION ON UNITED STATES TOPOGRAPHIC MAPS

SURFACE HOLE	
UTM. NAD83, ZONE 17 IN METERS	
--- (TH)	
N)	4,405,910.66
E)	517,321.47
LANDING POINT 1	
UTM. NAD83, ZONE 17 IN METERS	
N)	4,406,212.34
E)	516,991.46
BOTTOM HOLE	
UTM. NAD83, ZONE 17 IN METERS	
N)	4,407,577.76
E)	516,114.73

FILE NUMBER _____

DRAWING NUMBER MICHTER_N-6HU_REV1

SCALE 1" = 2000'

MINIMUM DEGREE OF ACCURACY 1/200

PROVEN SOURCE OF ELEVATION SUBMETER MAPPING
GRADE GPS

I, THE UNDERSIGNED, HEREBY CERTIFY THAT THIS PLAN IS CORRECT TO THE BEST OF MY KNOWLEDGE AND BELIEF AND SHOWS ALL THE INFORMATION REQUIRED BY LAW AND THE RULES ISSUED AND PRESCRIBED BY THE DEPARTMENT OF ENVIRONMENTAL PROTECTION

David L Jackson

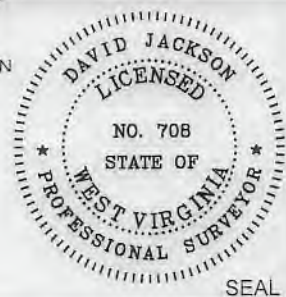

JACKSON SURVEYING INC.
P.O. Box 1460
Clarksburg, WV 26302
304-623-5851

WVDEP
OFFICE OF OIL & GAS
601 57TH STREET, SE
CHARLESTON, WV 25304

WELL TYPE: OIL ___ GAS X LIQUID INJECTION ___ WASTE DISPOSAL ___
(IF "GAS") PRODUCTION X STORAGE ___ DEEP X SHALLOW ___

DATE: MAY 7, 2019

OPERATORS WELL NO. MICHTER N-6HU

API WELL NO. 47-051-02206 HGA

STATE WV COUNTY MARSHALL PERMIT

LOCATION ELEVATION 1127.11' WATERSHED (HUC 10) FISH CREEK

DISTRICT FRANKLIN COUNTY MARSHALL

QUADRANGLE POWHATAN POINT 7.5' LEASE NUMBER SEE WW-6A1 FORM

SURFACE OWNER LARRY W. DUNLAP, ET AL ACREAGE 34.405

OIL & GAS ROYALTY OWNER LARRY W. DUNLAP, ET AL LEASE ACREAGE 555.9436

PROPOSED WORK: DRILL X CONVERT ___ DRILL DEEPER ___ REDRILL ___ FRACTURE OR STIMULATE X PLUG OFF OLD FORMATION ___
PERFORATE NEW FORMATION ___ OTHER PHYSICAL CHANGE (SPECIFY) _____

TARGET FORMATION POINT PLEASANT ESTIMATED DEPTH TVD: 11,123' TMD: 16,733'

WELL OPERATOR TUG HILL OPERATING, LLC DESIGNATED AGENT DIANNA STAMPER
CT CORPORATION SYSTEM

ADDRESS 1320 SOUTH UNIVERSITY DRIVE, SUITE 500 ADDRESS 5400 D BIG TYLER ROAD
FORT WORTH, TX 76107 CHARLESTON, WV 25313



COUNTY NAME PERMIT

PG 2 OF 5 MICTHER LEASE
WELL N-6HU
224.1945± ACRES

DETAIL "A"

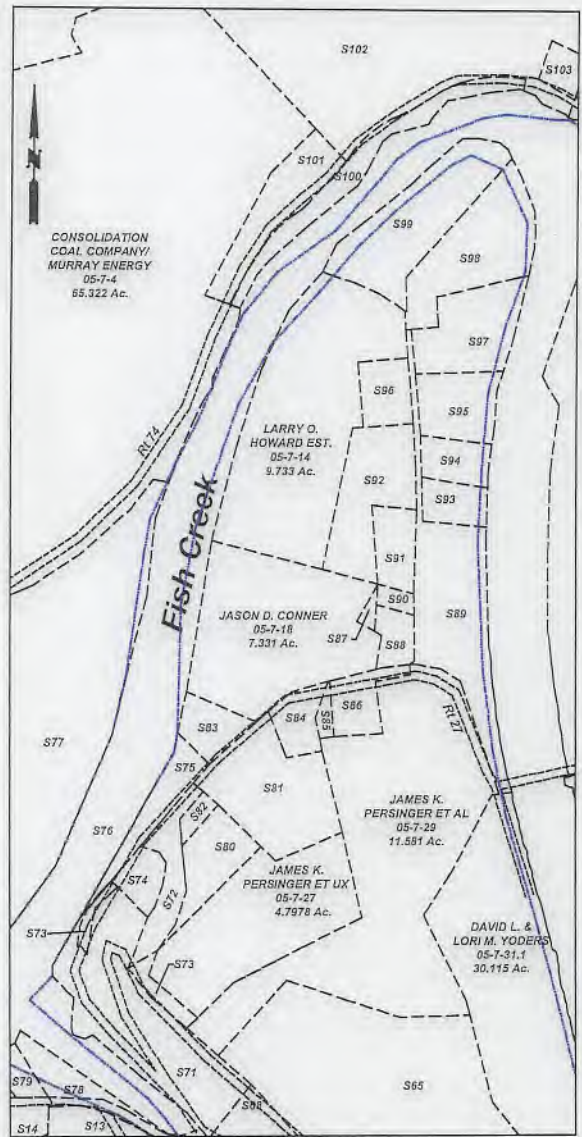
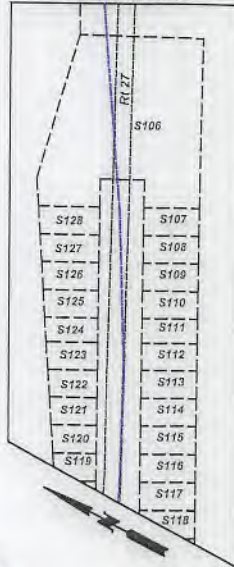

DETAIL "B"

DETAIL "D"

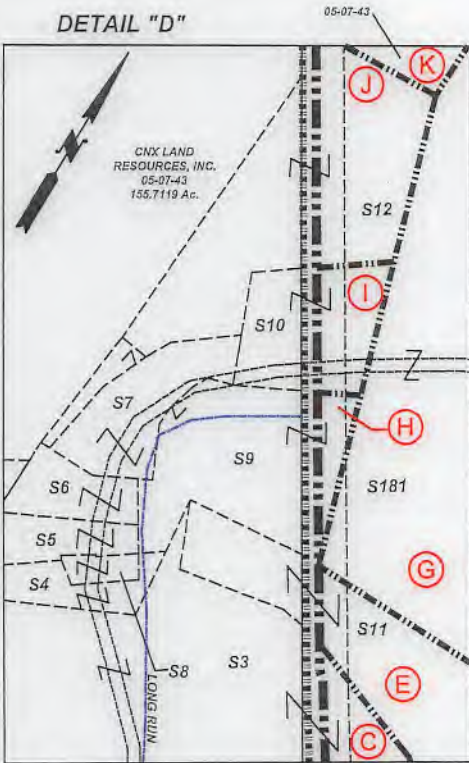

DETAIL "E"

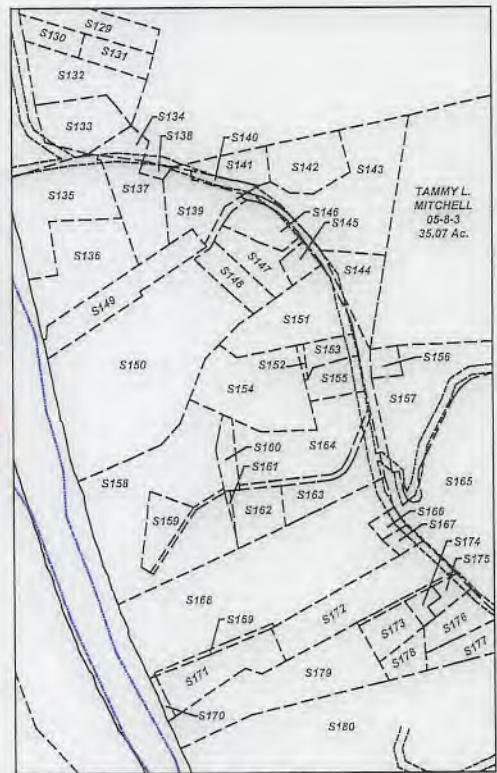
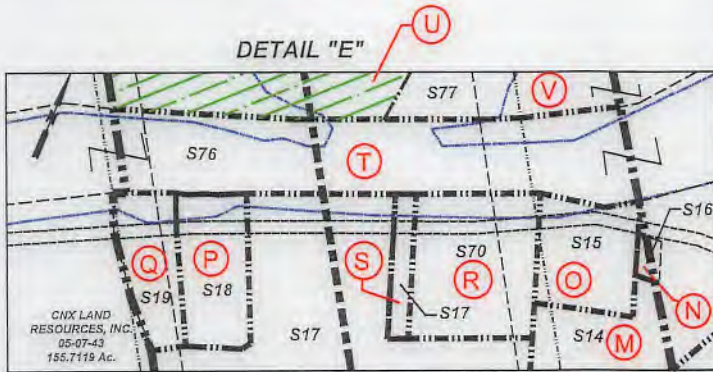

DETAIL "C"

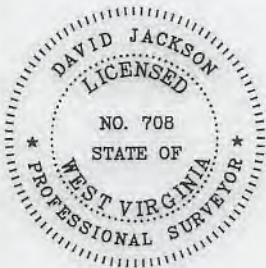

P.S.
708

David L Jackson

47-051-02206 H16A



TUG HILL
OPERATING

OPERATOR'S
WELL #: Michter N-6HU
DISTRICT: Franklin
COUNTY: Marshall
STATE: WV

WELL PLAT
PAGE 2 OF 5
DATE: 05/07/2019

PG 3 OF 5 **MICHTER LEASE**
WELL N-6HU
224.1945± ACRES

Number	TAX MAP -PARCEL	SURFACE OWNER	ACRES
S1 B	05-11-21	Karen Reed, et al	112.67
S2	05-12-10	Consolidation Coal Company/ Murray Energy c/o Land Dept	13.76
S3 C	05-12-10.1	Consolidation Coal Company/ Murray Energy	38.48
S4	05-07-42.4	Lionel & Mary Lee Persinger	0.94
S5	05-07-42.3	Joshua David Hartley	0.886
S6	05-07-42.2	Steven & Rhonda Lloyd	0.85
S7	05-07-44	Crystal B. Darrah	1.726
S8	05-07-42	Tracy M. Kesterson	0.54
S9 H	05-07-42.5	Matthew V. Conner, et al	3.791
S10 I	05-07-41	James A. Wade	1.00
S11 E	05-12-09	Lionel & Mary Lee Persinger	10.15
S12 J	05-07-42.1	Lionel L. & Mary Lee Persinger	5.99
S13 L	05-07-35	Samuel L. Persinger	10.708
S14 M	05-07-36	John Persinger	4.329
S15 O	05-07-38	John K. Persinger, et ux	2.65
S16 N	05-07-37	John K. Persinger, et ux	0.133
S17 S	05-07-43.3	M. Frank Mason	0.327
S18 P	05-7B-48	Cassidy Rain Carpenter	1.325
S19 Q	05-7B-49	Cassidy Rain Carpenter	1.1441
S20 U	05-07-3.3	WV Economic Development Authority	65.2077
S21 W	05-07-3.4	WV Economic Development Authority	56.3496
S22	05-07-01	U.S. of America	50.0
S23	05-07-3.5	Wheeling Power Company	1.5004
S24	05-06-3.1	Ohio Power Company	28.9966
S25	05-06-10	Ohio Power Company	241.858
S26	05-06-16	Appalachian Power CP	0.61
S27 D	05-11-1.4	Larry Dunlap, et al	32.493
S28	05-06-18	CII Carbon, LLC	0.2754
S29	05-06-12	CII Carbon, LLC	0.43458
S30	05-06-09	CII Carbon, LLC	1.15
S31	05-06-13	CII Carbon, LLC	0.318
S32	05-06-14	CII Carbon, LLC	1.408
S33	05-06-7	CII Carbon, LLC	12.454
S34	05-06-11	Consolidation Coal Company/ Murray Energy	1.05
S35	05-06-08	CII Carbon, LLC	2.727
S36	05-06-15	CII Carbon, LLC	2.522
S37	05-06-01	Consolidation Coal Company/ Murray Energy	7.99
S38	05-06-06	Consolidation Coal Company/ Murray Energy	18.50
S39	05-06-05	Consolidation Coal Company/ Murray Energy	17.159
S40	05-06-04	Consolidation Coal Company/ Murray Energy	5.47
S41	05-07-09	Norman Thomas Jackson et al	0.25
S42	05-8A-02	Graysville Cemetery Association	1.76
S43	05-8A-01	Calvary M.E. Church	2.0
S44	05-8A-03	Calvary M.E. Church	0.259
S45	05-08-23	Robert L. Shields & Donald L. Shields	0.3
S46 P/O	05-08-4	Cemetery	0.305
S47	05-11-01	William N. & Virginia A. Roupe	4.527
S48	05-11-1.6	Debra Morris	2.093
S49	05-11-1.7	William S. & Mary K. Adams	8.00
S50	05-11-1.3	Jay A. Conner, et ux	4.256
S51	05-11-1.5	Paul & Sandy Witt	3.507
S52	05-11-1.2	Jay A. Conner, et ux	5.824
S53	05-08-9.1	Scott E. Jackson, Tammy S. Souln & Marlon Jackson	1.957
S54	05-11-02	Walter C. & Cheryl A. Rine	42.36
S55	05-11-2.2	Joshua Myers	2.193
S56	05-11-2.1	Walter C. & Cheryl A. Rine	1.19
S57	05-11-20	David E. Gray	0.69
S58	05-11-19	David E. Gray	0.532
S59	05-11-03	Kevin R. Corley, et ux	13.18
S60	05-11-17	Kevin R. Corley, et ux	36.13
S61	05-11-14	Hiram's Estate Family, LTD LLP	158.054
S62 A	05-11-1.1	Larry W. Dunlap & Charles Leroy Dunlap	34.405
S63 F	05-07-33	William N. Roupe	24.60
S64	05-07-32	William N. & Virginia A. Roupe	4.2

Number	TAX MAP -PARCEL	SURFACE OWNER	ACRES
S65	05-07-31	William N. Roupe, et ux	43.147
S66	05-07-31.4	Grandview-Doolen PSD	0.23
S67	05-07-31.2	William N. Roupe, et ux	3.304
S68	05-07-34	WV DOH	10.88
S69	05-07-31.3	William N. & Virginia A. Roupe	0.230
S70 R	05-07-43.2	M. Frank Mason	1.36
S71	05-07-26	James A. Wade	7.80
S72	05-07-23.1	WV DOH	2.37
S73	05-07-25	WV DOH	0.50
S74	05-07-24	James A. Wade	0.578
S75	05-07-45	Robert L. Henry (Life) & Jeffrey S. Henry	0.65
S76 T	Fish Creek	State of WV	5.33(CALC.)
S77 V	05-07-3.2	Ohio Power Company	45.5348
S78	05-07-35.1	Lionel L. & Mary Lee Persinger	0.812
S79	05-07-36.1	Lionel L. & Mary Lee Persinger	0.5579
S80	05-07-23	Arlie E. Powell	1.435
S81	05-07-27.1	Mark L. Rlter, et ux	3.427
S82	05-07-23.2	Robert L. Henry (Life) & Jeffrey S. Henry	0.256
S83	05-07-21	Aaron S. Mayer	1.775
S84	05-07-22	Jesus & Mary Bustamante	0.782
S85	05-07-28.1	Jesus & Mary Bustamante	0.200
S86	05-07-28	Thelma M. Roupe	0.940
S87	05-07-18.1	Debra L. Bennett	0.13
S88	05-07-17	Debra L. Bennett	0.614
S89	05-07-15	William Roupe, et ux	6.631
S90	05-07-16	Debra L. Bennett	0.235
S91	05-07-14.2	Robert L. Eyles, Sr. & Jessica L. Bennett	0.998
S92	05-07-14.3	Steven H. Howard	2.669
S93	05-07-15.1	Woodland Hills Recreation Club	1.016
S94	05-07-13	Woodland Hills Recreation Club	1.109
S95	05-07-12	Carol A. & Shelva G. Smith	2.01
S96	05-07-14.1	Larry O. Howard, Est.	1.00
S97	05-07-11	Roy S. & Cynthia M. Meadows	2.90
S98	05-07-10.1	Sandra Kay Beymer & Chad M. Wright	4.237
S99	05-07-10	Darren Edward Thacker	4.737
S100	05-07-5.1	George A. Knuth	2.95
S101	05-07-05	CNX Gas Company, LLC	1.407
S102	05-07-06	CNX Gas Company, LLC	21.171
S103	05-07-07	Consolidation Coal Company/ Murray Energy	1.00
S104 X	05-07-02	Consolidation Coal Company/ Murray Energy	46.46
S105	05-06-03	Ohio Power Co.	281.046
S106	05-7B-01	Patricia L. Robinson	1.257
S107	05-7B-47	Daniel D. Robinson, et ux	0.1148
S108	05-7B-46	Daniel D. Robinson, et ux	0.1148
S109	05-7B-45	Daniel D. & Mary E. Robinson	0.1148
S110	05-7B-44	Daniel D. & Mary E. Robinson	0.1148
S111	05-7B-43	Teresa & Thomas Gouldsberry	0.1148
S112	05-7B-42	Teresa & Thomas Gouldsberry	0.1194
S113	05-7B-41	Teresa & Thomas Gouldsberry	0.1148
S114	05-7B-40	Teresa & Thomas Gouldsberry	0.1148
S115	05-7B-39	Teresa & Thomas Gouldsberry	0.1148
S116	05-7B-38	Teresa & Thomas Gouldsberry	0.1148
S117	05-7B-37	Teresa & Thomas Gouldsberry	0.1148
S118	05-7B-36	Albert J. Anderson, Jr.	0.1148
S119	05-7B-11	Teresa & Thomas Gouldsberry	0.1159
S120	05-7B-10	Teresa & Thomas Gouldsberry	0.1199
S121	05-7B-09	Teresa & Thomas Gouldsberry	0.1240
S122	05-7B-08	Teresa & Thomas Gouldsberry	0.1286
S123	05-7B-07	Teresa & Thomas Gouldsberry	0.1331
S124	05-7B-06	Teresa & Thomas Gouldsberry	0.1377
S125	05-7B-05	Daniel D. & Mary E. Robinson	0.1418
S126	05-7B-04	Daniel D. & Mary E. Robinson	0.1458
S127	05-7B-03	Daniel D. Robinson, et ux	0.1504
S128	05-7B-02	Daniel D. Robinson, et ux	0.1550
S129	05-8A-04	Cheryl A. & Tammie D. Persinger	1.07
S130	05-8A-05	Cheryl A. & Tammie D. Persinger	0.50
S131	05-8A-06	Cheryl A. & Tammie D. Persinger	0.48
S132	05-8A-07	Anne C. Klam	1.40
S133	05-8A-08	John Joseph Goudy	1.0
S134	05-8A-09	Kevin W. Wallace	0.323
S135	05-8A-15	Kevin R. Morris	2.06
S136	05-8A-16	John David Fromhart	2.0
S137	05-8A-17	Isaac Luke Vanscyoc	1.44
S138	05-8A-55	H. G. Energy II Appalachia, LLC	0.10
S139	05-8A-19	Mary Catherine Brooks	1.0
S140	05-8A-20	Milton Christopher White	0.19
S141	05-8A-11	Gloria Jean White & Milton Christopher White	0.19
S142	05-8A-12	Mary D. Ruckman	1.137
S143	05-8A-13	Matthew Ruckman	2.993
S144	05-8A-14	Board of Education	0.86



P.S. 708 *David L Jackson*

47-051-02206 H16 A

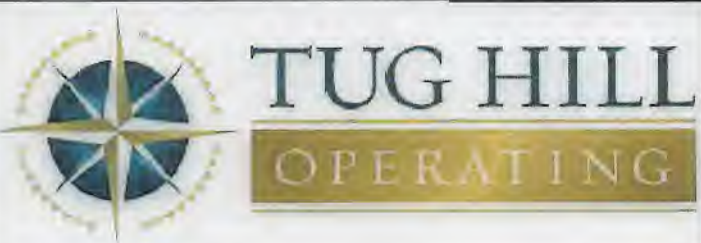

OPERATOR'S	WELL #:	<i>Michter N-6HU</i>	WELL PLAT
	DISTRICT:	<i>Franklin</i>	PAGE 3 OF 5
	COUNTY:	<i>Marshall</i>	DATE: <i>05/07/2019</i>
	STATE:	<i>WV</i>	

PG 4 OF 5 MICTHER LEASE
WELL N-6HU
224.1945± ACRES

Number	TAX MAP -PARCEL	SURFACE OWNER	ACRES
S145	05-8A-25	Whitney Woods	0.29
S146	05-8A-22	Whitney Woods	0.715
S147	05-8A-23	Danny Lee & Leona May Darrah	0.738
S148	05-8A-24	Clarence Paul Siburt, Hrs	0.653
S149	05-8A-26	Albert James Anderson, Jr.	1.605
S150	05-8A-27	Mary J. Siburt	8.296
S151	05-8A-28	Norman G. Johnson-Life	2.0
S152	05-8A-30	Randall Keith Keener, et ux	0.059
S153	05-8A-29	Catherine P. Rine	0.394
S154	05-8A-31	Randall K. Keener, et ux	2.346
S155	05-8A-32	Jonathan David Bopp	0.580
S156	05-8A-34	Norman G. Johnson, et ux	0.255
S157	05-8A-35	Jared C. Sills	2.780
S158	05-8A-39	Barbara L. Daniels & Elaine Wills	3.223
S159	05-8A-40	Barbara L. Daniels & Elaine Wills	0.627
S160	05-8A-38	William J. Gamble, et ux	0.35
S161	05-8A-41	William J. Gamble, et ux	0.046
S162	05-8A-37	William J. Gamble, et ux	0.706
S163	05-8A-36	William J. Gamble, et ux	1.031
S164	05-8A-33	Elaine Wills & Jeffrey D. Brooks	2.517
S165	05-8-04	C. Wayne Berisford	23.355
S166	05-8A-43	Charles G. Stein & Eva A. Wade	0.17
S167	05-8A-44	Charles G. Stein & Eva A. Wade	0.18
S168	05-8A-42	Robert M. White	7.23
S169	05-8A-49	Raymand A. Jr. & Larriette Scott	0.159
S170	05-8A-45	Raymand A. Jr. & Larriette Scott	0.305
S171	05-8A-46	Barbara L. Rose & Mary L. Rose	1.5
S172	05-8A-48	Raymond A. Jr. & Larriette Scott	2.12
S173	05-8A-52	Barbara L. Rose & Mary L. Rose	0.59
S174	05-8A-51	Lucretia M. Harrison	0.210
S175	05-8A-50	Lucretia M. Harrison	0.277
S176	05-8A-54	David D. & Christine S. Daniels	0.68
S177	05-8A-54.1	David D. & Christine S. Daniels	0.69
S178	05-8A-53	Frances E. Nieman	0.422
S179	05-8A-52	Barbara L. Rose & Mary L. Rose	0.59
S180	05-8A-4.1	Frances E. Nieman	33.461
S181 G	05-07-39	Lionel L. Persinger, et ux	57.00
S182	05-08-02	Consolidation Coal Company/ Murray Energy	136.587

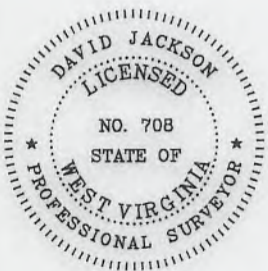

P.S. 708 David L Jackson

47-051-02206



TUG HILL
OPERATING

OPERATOR'S
WELL #: Michter N-6HU
DISTRICT: Franklin
COUNTY: Marshall
STATE: WV

WELL PLAT
PAGE 4 OF 5
DATE: 05/07/2019

PG 5 OF 5 MICTHER LEASE
WELL N-6HU
224.1945± ACRES

Lease ID	Tag	Parcel	Grantor, Lessor, Etc.	Deed Book/Page
10*47051.089.0	A	5-11-1.1	LARRY W DUNLAP AND BARBARA E DUNLAP	864 148
10*22667	B	5-11-21	REBEKAH DRAYER ELDRIDGE AND CHRISTOPHER ELDRIDGE	850 157
10*22773	B	5-11-21	CHRISTA DRAYER STALEY AND JOSHUA STALEY	851 3
10*22777	B	5-11-21	BOYD BUESKING	850 159
10*22780	B	5-11-21	BRENDA FAYE THOMAS PETRACK	850 161
10*22786	B	5-11-21	GUY YATES	848 206
10*22787	B	5-11-21	GAIL ANN YATES WOOD AND WESLEY J WOOD	848 208
10*22788	B	5-11-21	GENIE SUE THOMAS HOLMES AND JOHN L HOLMES	848 204
10*22801	B	5-11-21	BOYD DAIL YATES JR AND MARLA YATES	848 210
10*22808	B	5-11-21	SHIRLEY YATES HARTSELL AND FREDDIE LEE HARTSELL	848 212
10*22810	B	5-11-21	CLYDE V. & KAREN S REED	864 190
10*19751	C	5-12-10.1	THOMAS L ROBINSON	944 426
10*19752	C	5-12-10.1	PATRICIA ANKROM	944 447
10*19841	C	5-12-10.1	CAROLYN JEAN FERGUSON	945 641
10*19842	C	5-12-10.1	JAMES E ROBINSON AND CAMILLA L ROBINSON	945 643
10*19843	C	5-12-10.1	JOHN S ROBINSON AND SHERRIE J ROBINSON	945 646
10*19975	C	5-12-10.1	CHARLES F STEWART	948 270
10*47051.089.0	D	5-11-1.4	LARRY W DUNLAP AND BARBARA E DUNLAP	864 148
10*19154	E	5-12-9	ROBERT H FISH PATSY C FISH	706 631
10*22751	F	5-7-33	WILLIAM N ROUPE AND VIRGINIA A ROUPE	977 367
Q074678004	F	5-7-33	PEGGIANN E. MOSHER F/K/A PEGGY ANN GRANT AND ROWAN MOSHER	842 508
Q074648013	F	5-7-33	NICHOLAS A. OLIVER AND STEPHANIE OLIVER	850 153
Q074648002	F	5-7-33	LOIS J. LAND AND CECIL H. LAND	842 500
Q074648011	F	5-7-33	LAWRENCE K. OLIVER, II AND PHYLLIS K. OLIVER	849 645
Q074648009	F	5-7-33	KENNETH E. OLIVER AND RHONDA OLIVER	846 323
Q074648005	F	5-7-33	JOHN E. OLIVER AND GAIL S. OLIVER	842 498
Q074648008	F	5-7-33	JOAN KIDD AND ROBERT KIDD	846 329
Q074648007	F	5-7-33	JANET MILLER AND JAMES A. MILLER, JR.	846 325
Q074648003	F	5-7-33	JAMES N. OLIVER	842 502
Q074648015	F	5-7-33	DEVIN J. OLIVER	851 426
Q074648006	F	5-7-33	CRISTI LANAGHAN AND MARTIN LANAGHAN	846 327
Q074648010	F	5-7-33	CHAD L. OLIVER	849 649
Q074348012				850 155
Q074648014	F	5-7-33	WILLIAM N. KIDD, SINGLE; JARED K. KIDD, SINGLE	851 424
10*16914	G	5-7-39	LIONEL LAND AND MARY LEE PERSINGER	976 620
10*21132	H	5-7-42.5	GREGORY E RICE AND LORI MARIE RICE	951 212
10*18454	I	5-7-41	IMALEE D LLOYD AND GARY R LLOYD	933 186
10*18403	I	5-7-41	ANGELA B CRAWFORD AND DANA ALAN CRAWFORD	932 536
10*18455	I	5-7-41	DEBRA HARTLEY AND RICHARD HARTLEY	933 183
10*18724	I	5-7-41	TRACY M KESTERSON	938 521
10*21133	I	5-7-41	MATTHEW V AND CINDY L CONNER	951 602
10*24586	J	5-7-42.1	STONE HILL MINERALS HOLDINGS LLC	1025 629
041112	K	5-7-43	COLUMBIAN CHEMICALS COMPANY	691 363
10*26036	L	5-7-35	PERSINGER SAMUEL L ET UX	707 626
10*26009	M	5-7-36	PERSINGER JOHN K ET AL	711 304
10*26007	N	5-7-37	PERSINGER JOHN K ET AL	711 300
10*26007	O	5-7-38	PERSINGER JOHN K ET AL	711 300
Q091288001	P	5-7B-48	PATRICIA Y DARRAH	860 549
Q091288002	P	5-7B-48	DAVID A TAKACH AND DEBORAH TAKACH	860 507
Q091288003	P	5-7B-48	RICHARD MORGAN	860 565
Q091288004	P	5-7B-48	STANLEY DARRAH AND JOANN DARRAH	860 571
Q091288005	P	5-7B-48	DONNA L SIDIROPOLIS AND GEORGE SIDIROPOLIS	860 510
Q091288006	P	5-7B-48	RICHARD DARRAH	860 562
Q091288001	Q	5-7B-49	PATRICIA Y DARRAH	860 549
Q091288002	Q	5-7B-49	DAVID A TAKACH AND DEBORAH TAKACH	860 507
Q091288003	Q	5-7B-49	RICHARD MORGAN	860 565
Q091288004	Q	5-7B-49	STANLEY DARRAH AND JOANN DARRAH	860 571
Q091288005	Q	5-7B-49	DONNA L SIDIROPOLIS AND GEORGE SIDIROPOLIS	860 510
Q091288006	Q	5-7B-49	RICHARD DARRAH	860 562
Q075237000	R	5-7-43.2	MALISSA A MASON	787 59
Q075237000	S	5-7-43.3	MALISSA A MASON	787 59
Q091960000	T	FISH CREEK - ST OF WV	WEST VIRGINIA DIVISION OF NATURAL RESOURCES	865 558
N/A	U	5-7-3.3	WEST VIRGINIA ECONOMIC DEVELOPMENT AUTHORITY	656 423
N/A	U	5-7-3.3	CERTAINTED GYPSUM WEST VIRGINIA, INC.	660 140
Q083442000	V	5-7-3.2	AEP GENERATION RESOURCES INC ET AL	829 157
624061	W	5-7-3.4	LOUCKS, CHARLES H; KEISTER, FENTON O, JR, ET AL	273 326
624074	X	5-7-2	GATTS, ALICE	282 394
Q074011007	Y	5-6-3.1	SUSAN WITTEN NEAL MYERS ET AL	815 375
Q074011008	Y	5-6-3.1	JANE WITTEN VOTH	853 306
Q074011003	Y	5-6-3.1	JOSEPH MOORE NEAL	859 512
Q074011006	Y	5-6-3.1	FRANCES GALE NEAL	851 218
Q074011005	Y	5-6-3.1	ANN ALEXANDER	853 310
Q074011013	Y	5-6-3.1	MARY WITTEN NEAL WISEMAN	851 216
624074	Y	5-6-3.1	GATTS, ALICE	282 394
624080	Y	5-6-3.1	GATTS, ELIZABETH R J & HARLEY	290 97
624083	Y	5-6-3.1	GATTS, LLOYD Q & MARY WOLFE	290 94
624150	Y	5-6-3.1	RINE, G W & BESSIE J	313 200
Q074011002	Y	5-6-3.1	DOROTHY ANN NEAL	851 396
Q074011004	Y	5-6-3.1	MARGERY J. WITTEN	851 398

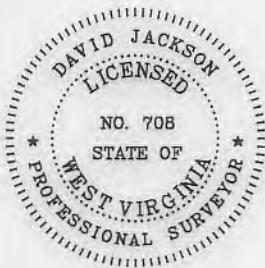

P.S. 708 *David L Jackson*

47-051-02206 H6A

	OPERATOR'S	WELL #:	<i>Michter N-6HU</i>	WELL PLAT
	DISTRICT:	<i>Franklin</i>		PAGE 5 OF 5
	COUNTY:	<i>Marshall</i>		DATE: 05/07/2019
	STATE:	<i>WV</i>		

51-02206

WW-9

PROPOSED MICHTER N-6HU

SUPPLEMENT PG 2

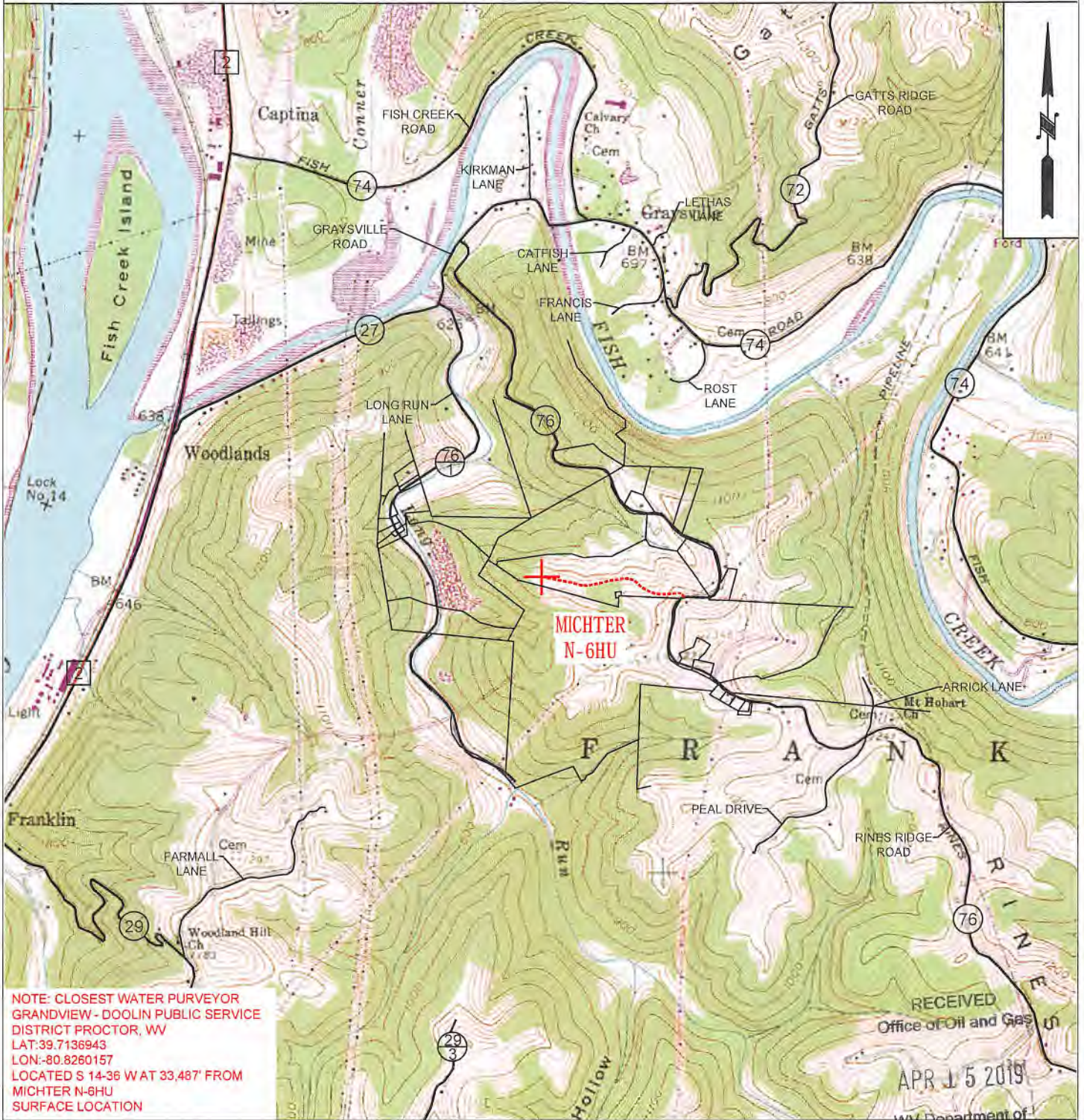

NOTE: CLOSEST WATER PURVEYOR
GRANDVIEW - DOOLIN PUBLIC SERVICE
DISTRICT PROCTOR, WV
LAT: 39.7136943
LON: -80.8260157
LOCATED S 14-36 W AT 33,487' FROM
MICHTER N-6HU
SURFACE LOCATION

 TUG HILL OPERATING	OPERATOR	494510851	TOPO SECTION	LEASE NAME
	TUG HILL OPERATING, LLC 380 SOUTHPOINTE BLVD SUITE 200 CANONSBURG, PA 15317		POWHATAN POINT 7.5'	MICHTER
			SCALE: 1" = 2000'	DATE: DATE: 2-4-2019