

FILE NUMBER _____
 DRAWING NUMBER: GOUDY 1N-14HU_REV 2
 SCALE: 1" = 1500'
 MINIMUM DEGREE OF ACCURACY: 1/2500
 PROVEN SOURCE OF ELEVATION: SUBMETER MAPPING
GRADE GPS

I, THE UNDERSIGNED, HEREBY CERTIFY THAT THIS PLAT IS CORRECT TO THE BEST OF MY KNOWLEDGE AND BELIEF AND SHOWS ALL THE INFORMATION REQUIRED BY LAW AND THE RULES ISSUED AND PRESCRIBED BY THE DEPARTMENT OF ENVIRONMENTAL PROTECTION

David L Jackson

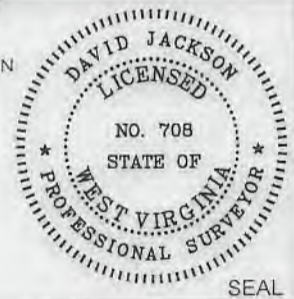

JACKSON SURVEYING INC.
 P.O. Box 1460
 Clarksburg, WV 26302
 304-823-5851

WVDEP
 OFFICE OF OIL & GAS
 601 57TH STREET, SE
 CHARLESTON, WV 25304

DATE: APRIL 13, 2019
 REVISED DATE: JULY 01, 2019
 OPERATORS WELL NO. GOUDY 1N-14HU
 API WELL NO. 47-051-02199/6A
 STATE COUNTY PERMIT

WELL TYPE: OIL ___ GAS X LIQUID INJECTION ___ WASTE DISPOSAL ___
 (IF "GAS") PRODUCTION X STORAGE ___ DEEP X SHALLOW ___
 LOCATION ELEVATION 1239.4' WATERSHED (HUC 10) FRENCH CREEK - OHIO RIVER
 DISTRICT FRANKLIN COUNTY MARSHALL
 QUADRANGLE NEW MARTINSVILLE 7.5' LEASE NUMBER SEE WW-6A1 FORM

SURFACE OWNER TH EXPLORATION III, LLC ACREAGE 70.0
 OIL & GAS ROYALTY OWNER TH EXPLORATION III, LLC LEASE ACREAGE 70.0
 PROPOSED WORK: DRILL X CONVERT ___ DRILL DEEPER ___ REDRILL ___ FRACTURE OR STIMULATE X PLUG OFF OLD FORMATION ___
 PERFORATE NEW FORMATION ___ OTHER PHYSICAL CHANGE (SPECIFY) _____
 PLUG & ABANDON ___ CLEAN OUT & REPLUG ___
 TARGET FORMATION POINT PLEASANT ESTIMATED DEPTH TVD: 11,252' TMD: 19,042'
 WELL OPERATOR TUG HILL OPERATING, LLC DESIGNATED AGENT DIANNA STAMPER
 ADDRESS 1320 SOUTH UNIVERSITY DRIVE, SUITE 500 ADDRESS 5400 D BIG TYLER ROAD
FORT WORTH, TX 76107 CHARLESTON, WV 25313

COUNTY NAME
 PERMIT

**GOUDY UNIT
WELL 1N-14HU
480.8189± ACRES**

Lease ID	Parcel	Tags	Grantor, Lessor, Etc.	Deed Book/Page
10*27022	5-28-2	A	COVESTRO LLC	1046 431
10*14418	5-28-13	B	PPG INDUSTRIES, INC.	878 610
10*14418	5-28-1	C	PPG INDUSTRIES, INC.	878 610
10*14418	5-21-15	D	PPG INDUSTRIES, INC.	878 610
10*14418	5-21-16	E	PPG INDUSTRIES, INC.	878 610
10*14418	5-21-17	F	PPG INDUSTRIES, INC.	878 610
10*14937	5-21-18	G	JOHN M MOORE AND MELANIE A MOORE, HUSBAND AND WIFE	850 524
10*14937	5-21-20	H	JOHN M MOORE AND MELANIE A MOORE, HUSBAND AND WIFE	850 524
10*14933	5-21-19	I	CLARA LOU HERRICK AND EDWIN A HERRICK, WIFE AND HUSBAND	850 531
10*14934	5-21-19	I	GLENDA ROSE MOORE	849 564
10*14935	5-21-19	I	JOHN M MOORE AND MELANIE A MOORE, HUSBAND AND WIFE	849 562
10*14936	5-21-19	I	LINDA L MOORE	850 533
10*14418	5-21-8	J	PPG INDUSTRIES, INC.	878 610
10*14418	5-21-7	K	PPG INDUSTRIES, INC.	878 610
10*14418	5-21-3	L	PPG INDUSTRIES, INC.	878 610
10*14418	5-20-34	M	PPG INDUSTRIES, INC.	878 610
10*14418	5-20-32	N	PPG INDUSTRIES, INC.	878 610
10*14312	5-20-33	O	JAMIE LU BENSON	790 531
10*14313	5-20-33	O	TERRI JEAN GODDARD	790 585
10*14314	5-20-33	O	RALPH BLACHLY	790 529
10*14315	5-20-33	O	MARGARET ROSS	790 527
10*14316	5-20-33	O	ANDREW GERST	791 645
10*14317	5-20-33	O	HAROLD BLACHLY	791 643
10*14318	5-20-33	O	MARTHA BLACHLY-CROSS	792 112
10*14319	5-20-33	O	JACK J PFALZGRAF	792 118
10*14320	5-20-33	O	SANDRA CHEYNEY	792 91
10*14321	5-20-33	O	HERBERT BLACHLY	792 102
10*14322	5-20-33	O	LOIS KAY MORFORD	792 110
10*14327	5-20-33	O	ROBERT D OKEY	792 646
10*14328	5-20-33	O	RAE ELLEN STUART	796 38
10*14329	5-20-33	O	TONDA ROTHENBUHLER	796 40
10*14331	5-20-33	O	CHRISTINA JEAN RIOUX	796 70
10*14332	5-20-33	O	MICHAEL EDWARD BARTH	796 68
10*14333	5-20-33	O	DEAN ROTHENBUHLER	796 42
10*14355	5-20-33	O	DEWAYNE STARKEY	815 228
10*14356	5-20-33	O	FREDRIC & BETTY RICHTER	822 270
10*14362	5-20-33	O	CAROLYN STARKEY	827 226
10*14368	5-20-33	O	JOSEPH B LONG	836 106
10*14371	5-20-33	O	THOMAS F & JENNIFER LONG	842 398
10*14372	5-20-33	O	UNITED CHURCH HOMES INC	846 408
10*14377	5-20-33	O	JOSEPH A LONG	849 519
10*14387	5-20-33	O	JOHN F & PAM LONG	849 542
10*14388	5-20-33	O	IMMANUEL CHURCH OF UNITED CC, OF SALEM TWP, MONROE CO., OH	849 513
10*14398	5-20-33	O	MARY J KAFFENBERGER	860 434
10*14399	5-20-33	O	RITA ANN & RONALD DOEBERT	860 437
10*14400	5-20-33	O	COLEEN SLAGLE & FRANKLIN SLAGLE JR	860 440
10*14401	5-20-33	O	IMELDA J SCURLOCK	860 443
10*14402	5-20-33	O	CAROL F & RICHARD WILSON	860 446
10*14403	5-20-33	O	SUE WHITE	862 429
10*14404	5-20-33	O	DON FORGRAVES	862 426
10*14405	5-20-33	O	JOHN WHITE	862 423
10*14406	5-20-33	O	WILLIAM V BUCKNOR	862 421
10*14407	5-20-33	O	LESLIE F BUCKNOR	862 419
10*14408	5-20-33	O	LORNA M LONG MORGAN	864 323
10*14409	5-20-33	O	JAMES C LONG & PATTI LONG	864 326
10*14410	5-20-33	O	HENRY T LONG	867 385
10*14411	5-20-33	O	JOHN EDWARD HARRIS JR ET AL	870 34
10*14412	5-20-33	O	THE VILLAGE NETWORK F/K/A BOYS VILLAGE	872 203
10*14413	5-20-33	O	JUANITA SANDIFER	872 206
10*14416	5-20-33	O	KATHERINE ANN WILLIAMS COTHMAN	879 1
10*14418	5-20-33	O	PPG INDUSTRIES, INC.	878 610
10*14419	5-20-33	O	CROSSROAD CHILD & FAMILY SERVICES, INC	887 105
10*15734	5-20-33	O	GENEVIEVE L LONG	904 13
10*15760	5-20-33	O	DEIRDRE L WINGER AND DANIEL W WINGER	903 645
10*15761	5-20-33	O	CAMERON CEMETARY ASSOCIATION INC	903 642
10*15762	5-20-33	O	DAWN PETROVICH	904 4
10*15763	5-20-33	O	BONNIE J SELDERS	904 34
10*15764	5-20-33	O	JAMES E BUCKNOR	904 28
10*15765	5-20-33	O	JOHN A BUCKNOR AND RHONDA BUCKNOR	904 16
10*15766	5-20-33	O	JOHN J POZENEL	904 7
10*16220	5-20-33	O	WILLIAM LONG	792 95
10*16355	5-20-33	O	JAMES P LONG AND LINDA L LONG	904 10
10*16356	5-20-33	O	DARYLS BUCKNOR AND JOYCE T BUCKNOR	904 31
10*16357	5-20-33	O	DEANNA M BONVISSUTO	904 1
10*16358	5-20-33	O	ANNE MARIE KRAMER AND CHRISTOPHER E CUEVAS	903 648

DETAIL "A"

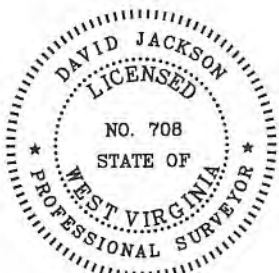
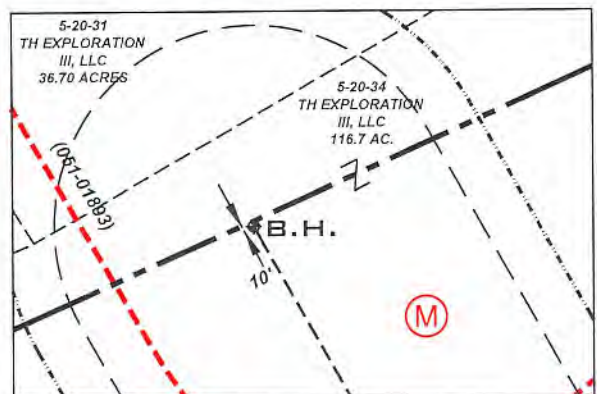

P.S. 708 *David L Jackson*



**TUG HILL
OPERATING**

OPERATOR'S
WELL #: Goudy 1N-14HU
DISTRICT: Franklin
COUNTY: Marshall
STATE: WV
API #: 47-051-02199

WELL PLAT
PAGE 2 OF 2
DATE: 04/03/2019
REVISED DATE:
07/01/2019