

Well is located on topo map 11,551 feet south of Latitude: 39° 55' 00"

Well is located on topo map 1,042 feet west of Longitude: 80° 37' 30"

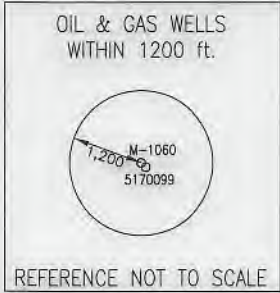

03/29/2019

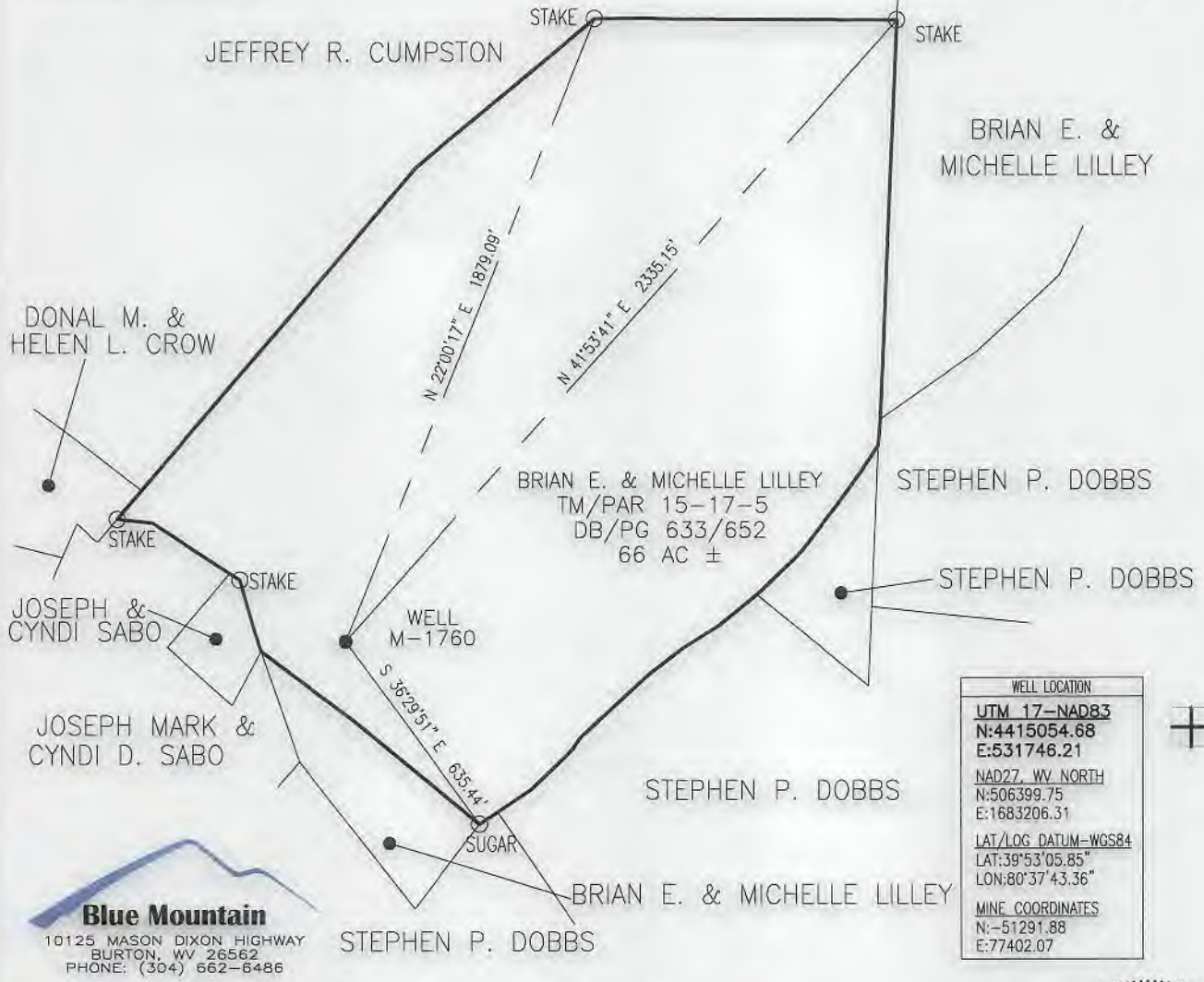

WELL LOCATION	
UTM 17-NAD83	
N:4415054.68	
E:531746.21	
NAD27, WV NORTH	
N:506399.75	
E:1683206.31	
LAT/LOG DATUM-WGS84	
LAT:39°53'05.85"	
LON:80°37'43.36"	
MINE COORDINATES	
N:-51291.88	
E:77402.07	

Blue Mountain
10125 MASON DIXON HIGHWAY
BURTON, WV 26562
PHONE: (304) 662-6486

FILE #: M-1760
DRAWING #: M-1760
SCALE: 1" = 500'
MINIMUM DEGREE OF ACCURACY: 1/2500
PROVEN SOURCE OF ELEVATION: U.S.G.S. MONUMENT THOMAS 1498.81'

I, THE UNDERSIGNED, HEREBY CERTIFY THAT THIS PLAT IS CORRECT TO THE BEST OF MY KNOWLEDGE AND BELIEF AND SHOWS ALL THE INFORMATION REQUIRED BY LAW AND THE REGULATIONS ISSUED AND PRESCRIBED BY THE DEPARTMENT OF ENVIRONMENTAL PROTECTION.

Signed: *George D. Six*

R.P.E.: _____ L.L.S.: P.S. No. 2000

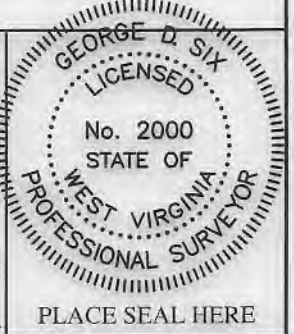

(+) DENOTES LOCATION OF WELL ON UNITED STATES TOPOGRAPHIC MAPS WYDEP
OFFICE OF OIL & GAS
601 57TH STREET
CHARLESTON, WV 25304



DATE: JANUARY 23, 2019
OPERATOR'S WELL #: M-1760
API WELL #: 47 51 **02191P**
STATE COUNTY PERMIT **70834**

Well Type: Oil Waste Disposal Production Deep
 Gas Liquid Injection Storage Shallow

WATERSHED: MIDDLE GRAVE CREEK-GRAVE CREEK ELEVATION: 1003.10'

COUNTY/DISTRICT: MARSHALL / WEBSTER QUADRANGLE: MOUNDSVILLE, WV 7.5'

SURFACE OWNER: BRIAN E. & MICHELLE LILLEY ACREAGE: 66±

OIL & GAS ROYALTY OWNER: _____ ACREAGE: _____

DRILL CONVERT DRILL DEEPER REDRILL FRACTURE OR STIMULATE
PLUG OFF OLD FORMATION PERFORATE NEW FORMATION PLUG & ABANDON
CLEAN OUT & REPLUG OTHER CHANGE (SPECIFY): _____

TARGET FORMATION: _____ ESTIMATED DEPTH: _____

WELL OPERATOR _____ DESIGNATED AGENT DAVID RODDY
Address 6126 ENERGY DRIVE Address 6126 ENERGY DRIVE
City MOUNDSVILLE State WV Zip Code 26041 City MOUNDSVILLE State WV Zip Code 26041

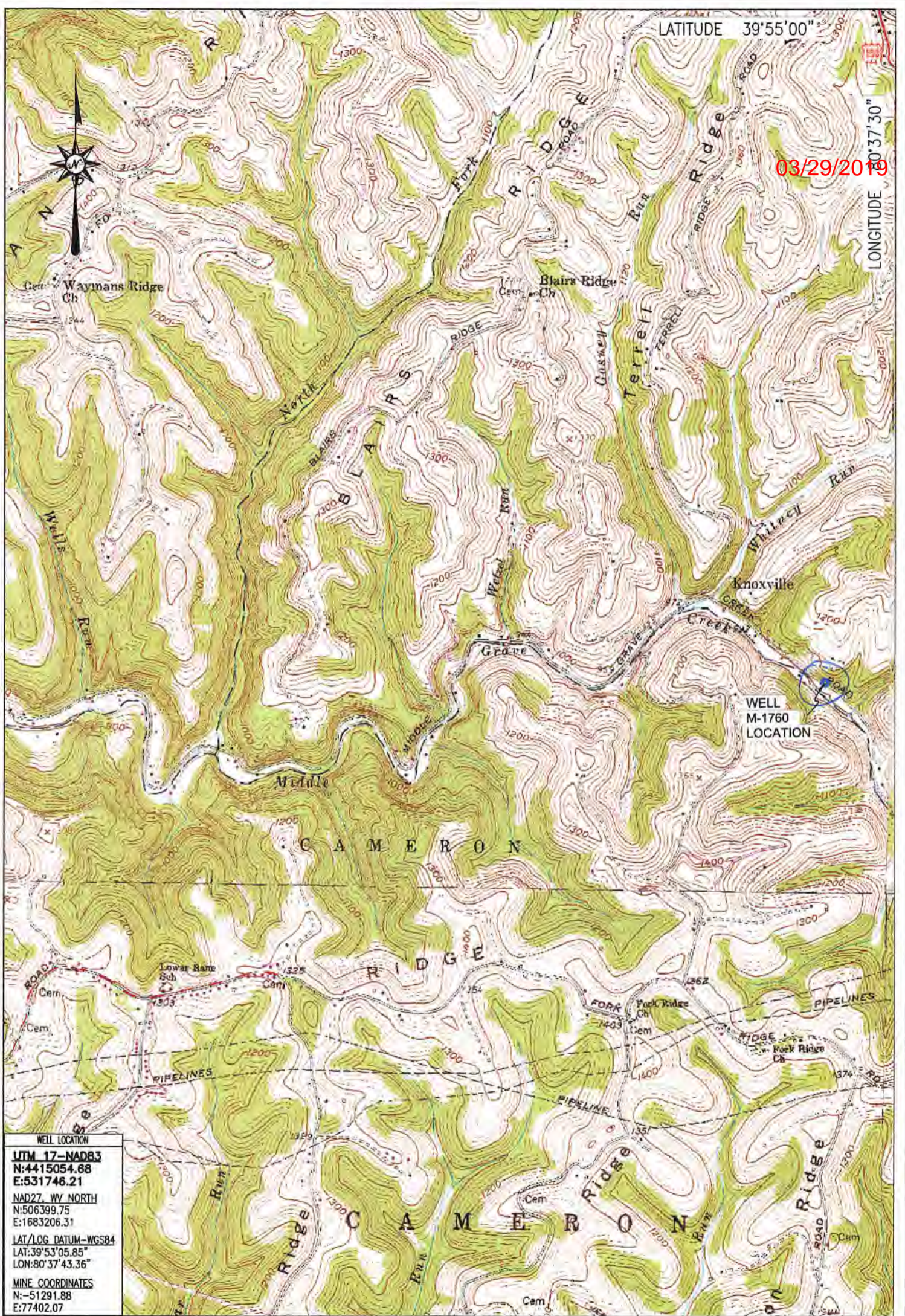

WELL LOCATION

UTM 17-NAD83
N:4415054.68
E:531746.21

NAD27, WV NORTH
N:506399.75
E:1683206.31

LAT/LOG DATUM-WGS84
LAT:39°53'05.85"
LOX:80°37'43.36"

MINE COORDINATES
N:-51291.88
E:77402.07

LOCATION MAP
 JANUARY 21, 2019



Blue Mountain
 10125 MASON DIXON HIGHWAY
 BURTON, WV 26562
 PHONE: (304) 662-6486

M-1760
 MOUNDSVILLE QUADRANGLE
 WEST VIRGINIA

SCALE 1" = 2000'

