



---

 west virginia department of environmental protection
 

---

Office of Oil and Gas  
 601 57<sup>th</sup> Street, S.E.  
 Charleston, WV 25304  
 (304) 926-0450  
 fax: (304) 926-0452

Austin Caperton, Cabinet Secretary  
[www.dep.wv.gov](http://www.dep.wv.gov)

Friday, April 12, 2019  
 WELL WORK PERMIT  
 Horizontal 6A / New Drill

TUG HILL OPERATING, LLC  
 380 SOUTHPOINTE BLVD

CANONSBURG, PA 15317

Re: Permit approval for OLD CROW S-13HM  
 47-051-02168-00-00

This well work permit is evidence of permission granted to perform the specified well work at the location described on the attached pages and located on the attached plat, subject to the provisions of Chapter 22 of the West Virginia Code of 1931, as amended, and all rules and regulations promulgated thereunder, and to any additional specific conditions and provisions outlined in the pages attached hereto. Notification shall be given by the operator to the Oil and Gas Inspector at least 24 hours prior to the construction of roads, locations, and/or pits for any permitted work. In addition, the well operator shall notify the same inspector 24 hours before any actual well work is commenced and prior to running and cementing casing. Spills or emergency discharges must be promptly reported by the operator to 1-800-642-3074 and to the Oil and Gas Inspector.

Please be advised that form WR-35, Well Operators Report of Well Work is to be submitted to this office within 90 days of completion of permitted well work, as should form WR-34 Discharge Monitoring Report within 30 days of discharge of pits, if applicable. Failure to abide by all statutory and regulatory provisions governing all duties and operations hereunder may result in suspension or revocation of this permit and, in addition, may result in civil and/or criminal penalties being imposed upon the operators.

Per 35 CSR 4-5.2.g this permit will expire in two (2) years from the issue date unless permitted well work is commenced. If there are any questions, please feel free to contact me at (304) 926- 0450.

James A. Martin  
 Chief

Operator's Well Number: OLD CROW S-13HM  
 Farm Name: DONNA VIVIAN YOHO (TOD)  
 U.S. WELL NUMBER: 47-051-02168-00-00  
 Horizontal 6A New Drill  
 Date Issued: 4/12/2019

# PERMIT CONDITIONS

West Virginia Code § 22-6A-8(d) allows the Office of Oil and Gas to place specific conditions upon this permit. Permit conditions have the same effect as law. Failure to adhere to the specified permit conditions may result in enforcement action.

## CONDITIONS

1. This proposed activity may require permit coverage from the United States Army Corps of Engineers (USACE). Through this permit, you are hereby being advised to consult with USACE regarding this proposed activity.
2. If the operator encounters an unanticipated void, or an anticipated void at an unanticipated depth, the operator shall notify the inspector within 24 hours. Modifications to the casing program may be necessary to comply with W. Va. Code § 22-6A-5a (12), which requires drilling to a minimum depth of thirty feet below the bottom of the void, and installing a minimum of twenty (20) feet of casing. Under no circumstance should the operator drill more than one hundred (100) feet below the bottom of the void or install less than twenty (20) feet of casing below the bottom of the void.
3. When compacting fills, each lift before compaction shall not be more than 12 inches in height, and the moisture content of the fill material shall be within limits as determined by the Standard Proctor Density test of the actual soils used in specific engineered fill, ASTM D698, Standard Test Method for Laboratory Compaction Characteristics of Soil Using Standard Effort, to achieve 95 % compaction of the optimum density. Each lift shall be tested for compaction, with a minimum of two tests per lift per acre of fill. All test results shall be maintained on site and available for review.
4. Operator shall install signage per § 22-6A-8g (6) (B) at all source water locations included in their approved water management plan within 24 hours of water management plan activation.
5. Oil and gas water supply wells will be registered with the Office of Oil and Gas and all such wells will be constructed and plugged in accordance with the standards of the Bureau for Public Health set forth in its Legislative rule entitled *Water Well Regulations*, 64 C.S.R. 19. Operator is to contact the Bureau of Public Health regarding permit requirements. In lieu of plugging, the operator may transfer the well to the surface owner upon agreement of the parties. All drinking water wells within fifteen hundred feet of the water supply well shall be flow tested by the operator upon request of the drinking well owner prior to operating the water supply well.
6. Pursuant to the requirements pertaining to the sampling of domestic water supply wells/springs the operator shall, no later than thirty (30) days after receipt of analytical data provide a written copy to the Chief and any of the users who may have requested such analyses.
7. 24 hours prior to the initiation of the completion process the operator shall notify the Chief or his designee.
8. During the completion process the operator shall monitor annular pressures and report any anomaly noticed to the chief or his designee immediately.
9. If any explosion or other accident causing loss of life or serious personal injury occurs in or about a well or well work on a well, the well operator or its contractor shall give notice, stating the particulars of the explosion or accident, to the oil and gas inspector and the Chief, within 24 hours of said accident.
10. During the casing and cementing process, in the event cement does not return to the surface, the oil and gas inspector shall be notified within 24 hours.

## PERMIT CONDITIONS

11. The operator shall provide to the Office of Oil and Gas the dates of each of the following within 30 days of their occurrence: completion of construction of the well pad, commencement of drilling, cessation of drilling, completion of any other permitted well work, and completion of the well. Such notice shall be provided by sending an email to [DEPOOGNotify@wv.gov](mailto:DEPOOGNotify@wv.gov).

STATE OF WEST VIRGINIA  
DEPARTMENT OF ENVIRONMENTAL PROTECTION, OFFICE OF OIL AND GAS  
WELL WORK PERMIT APPLICATION

1) Well Operator: Tug Hill Operating, LLC 494510851 Marshall Franklin Powhatan Point 7  
Operator ID County District Quadrangle

2) Operator's Well Number: Old Crow S-13HM Well Pad Name: Old Crow

3) Farm Name/Surface Owner: Donna Yoho Public Road Access: Rines Ridge Road (County Route 76)

4) Elevation, current ground: 1286' Elevation, proposed post-construction: 1264.99'

5) Well Type (a) Gas  Oil  Underground Storage

Other

(b) If Gas Shallow  Deep

Horizontal

6) Existing Pad: Yes or No No

*Ju*  
*11/7/18*

7) Proposed Target Formation(s), Depth(s), Anticipated Thickness and Expected Pressure(s):  
Marcellus is the target formation at a depth of 6555' - 6606', thickness of 51' and an anticipated approximate pressure of 3800 psi.

8) Proposed Total Vertical Depth: 6706'

9) Formation at Total Vertical Depth: Onondaga

10) Proposed Total Measured Depth: 15,817'

11) Proposed Horizontal Leg Length: 7,756'

12) Approximate Fresh Water Strata Depths: 70'; 981'

13) Method to Determine Fresh Water Depths: Use shallow offset wells to determine deepest freshwater, or determine using pre-drill tests, testing while drilling or petrophysical evaluation of resistivity.

14) Approximate Saltwater Depths: 1,740'

15) Approximate Coal Seam Depths: Sewickley Coal - 890' and Pittsburgh Coal - 975'

16) Approximate Depth to Possible Void (coal mine, karst, other): None

17) Does Proposed well location contain coal seams directly overlying or adjacent to an active mine? Yes  No

(a) If Yes, provide Mine Info: Name: \_\_\_\_\_  
Depth: \_\_\_\_\_  
Seam: \_\_\_\_\_  
Owner: \_\_\_\_\_

RECEIVED  
Office of Oil and Gas  
DEC 11 2018  
WV Department of  
Environmental Protection

WW-6B  
(04/15)

API NO. 47- 051

04/12/2019

OPERATOR WELL NO. Old Crow S-13HM

Well Pad Name: Old Crow

18)

**CASING AND TUBING PROGRAM**

TYPE	Size (in)	New or Used	Grade	Weight per ft. (lb/ft)	FOOTAGE: For Drilling (ft)	INTERVALS: Left in Well (ft)	CEMENT: Fill-up (Cu. Ft.)/CTS
Conductor	30"	NEW	BW	BW	120'	120' /	259ft^3(CTS)
Fresh Water	13 3/8"	NEW	J55	54.5#	1,076'	1,076' ✓	1098ft^3(CTS)
Coal	13 3/8"	NEW	J55	54.5#	1,076'	1,076' /	1098ft^3(CTS)
Intermediate	9 5/8"	NEW	J55	36#	2,946'	2,946' /	976ft^3(CTS)
Production	5 1/2"	NEW	P110	20#	15,817'	15,817' /	4045ft^3(CTS)
Tubing	2 3/8"	NEW	N80	4.7#	7,278'		
Liners							

*Ju*  
*11/7/18*

TYPE	Size (in)	Wellbore Diameter (in)	Wall Thickness (in)	Burst Pressure (psi)	Anticipated Max. Internal Pressure (psi)	Cement Type	Cement Yield (cu. ft./k)
Conductor	30"	36"	1.0	2,333	1,866	CLASS A	1.2
Fresh Water	13 3/8"	17.5"	.33	2,740	2,192	SEE #24	1.2
Coal	13 3/8"	17.5"	.33	2,740	2,192	SEE #24	1.2
Intermediate	9 5/8"	12 1/4"	.352	3,520	2,816	SEE #24	1.19
Production	5 1/2"	8 7/8" _ 8 3/4"	.361	12,640	10,112	SEE #24	1.17/1.19
Tubing	2 3/8"		.19	11,200	8,960		
Liners							

**PACKERS**

Kind:	N/A			
Sizes:	N/A			
Depths Set:	N/A			

RECEIVED  
Office of Oil and Gas  
DEC 11 2018  
WV Department of  
Environmental Protection

WW-6B  
(10/14)

API NO. 47-051 - 04/12/2019

OPERATOR WELL NO. Old Crow S-13HM

Well Pad Name: Old Crow

*John*  
*11/19/18*

19) Describe proposed well work, including the drilling and plugging back of any pilot hole:

Drill through the Marcellus tagging less than 100' from the top of the Onondaga to get depths and log data. Plug back to proposed kick off point. Drill the horizontal section to planned and proposed TD. Run casing and cement to surface. Run Bond Log from app. 60 deg to surface. Make clean out run and stimulate.

20) Describe fracturing/stimulating methods in detail, including anticipated max pressure and max rate:

Well to completed with approximately 19,390,000 lb. proppant and 299,784 barrels of water. Max rate = 80bpm; max psi = 9,000#.

21) Total Area to be disturbed, including roads, stockpile area, pits, etc., (acres): 19.18 acres

22) Area to be disturbed for well pad only, less access road (acres): 6.64 acres

23) Describe centralizer placement for each casing string:

Will run 3 centralizers on surface casing at equal distance. Intermediate will have 1 centralizer every other joint. Production casing will have one centralizer every other joint in lateral, one centralizer every joint through curve, one centralizer every other joint to surface.

24) Describe all cement additives associated with each cement type:

\*See attachment

25) Proposed borehole conditioning procedures:

Will circulate a minimum of 3 hours at TD, short trip to curve, circulate bottoms up, check for flow, POOH.

RECEIVED  
Oil and Gas  
DEC 11 2018  
WV Department of  
Environmental Protection

\*Note: Attach additional sheets as needed.



**Tug Hill Operating, LLC Casing and Cement Program**

**Old Crow S-13HM**

**Casing**

	String	Grade	Bit Size	Depth (Measured)	Cement Fill Up
Conductor	30"	BW	36"	120'	CTS
Surface	13 3/8"	J55	17 1/2"	1,076'	CTS
Intermediate	9 5/8"	J55	12 1/4"	2,946'	CTS
Production	5 1/2"	CYHP110	8 7/8 x 8 3/4"	15,817'	CTS

**Cement**

- Conductor: Premium NE-1 + 2% bwoc CaC12 + 46.5% Fresh Water – Conductor Cement mixed at 15.6 ppg, Y=1.2
- Surface: Premium NE-1 + 2% bwoc CaC12 + 46.5% Fresh Water – Surface Cement mixed at 15.6 ppg, Y=1.2
- Intermediate: Premium NE-1 + 1% bwoc CaC12 + 46.5% Fresh Water – Intermediate Cement mixed at 15.6 ppg, Y=1.19
- Kick Off Plug: Class H Cement + 1% CD-32 + .7% Sodium Metasilicate + .1% R-3 + .75 gal/100sk FP-13L - KOP Plug
- Production: 50:50 Poz: Premium NE-1 + .1% bwoc ASA-301 + 60lb/sk ASCA-1 + .35% bwoc BA-10A + .25% bwoc MPA-170, 44 lb sack + .5% bwoc R-3 + .75 gals/100sk FP-13L – Production Cement mixed at 15.2ppg, Y = 1.19

RECEIVED  
Office of Oil and Gas  
DEC 11 2018  
WV Department of  
Environmental Protection

4705102168



WELL NAME: Old Crow S-13HM  
 STATE: WV COUNTY: Marshall  
 DISTRICT: Franklin  
 DF Elev: 1,265' GL Elev: 1,265'  
 TD: 15,817'  
 TH Latitude: 39.77840875  
 TH Longitude: -80.76292167  
 BH Latitude: 39.76740006  
 BH Longitude: -80.742941

FORMATION TOPS	
Formation	Depth TVD
Deepest Fresh Water	981
Sewickley Coal	890
Pittsburgh Coal	975
Big Lime	2077
Weir	2431
Berea	2626
Gordon	2971
Rhinestreet	5944
Geneseo/Burkett	6434
Tully	6469
Hamilton	6504
Marcellus	6555
Landing Depth	6595
Onondaga	6606
Pilot Hole Depth	6706

CASING SUMMARY							
Type	Hole Size (in)	Csg Size (in)	Depth (MD)	Depth (TVD)	Weight (lb/ft)	Grade	Top of Cement
Conductor	36	30	120'	120'	BW	BW	Surface
Surface	17.5	13 3/8	1,076'	1,076'	54.5	J55	Surface
Intermediate 1	12 1/4	9 5/8	2,946'	2,800'	36	J55	Surface
Production	8 7/8 x 8 3/4	5 1/2	15,817'	6,730'	20	CYHP110	Surface

CEMENT SUMMARY				DRILLING DETAILS	
	Sacks	Class	Density	Fluid Type	Centralizer Notes
Conductor	338	A	15.6	Air	None
Surface	1,110	A	15.6	Air	3 Centralizers at equal distance
Intermediate 1	957	A	15	Air	1 Centralizer every other jt
Production	3,569	A	14.5	Air / SOBMM	1 every other joint in lateral; 1 per joint in curve; 1 every other jt to sfc

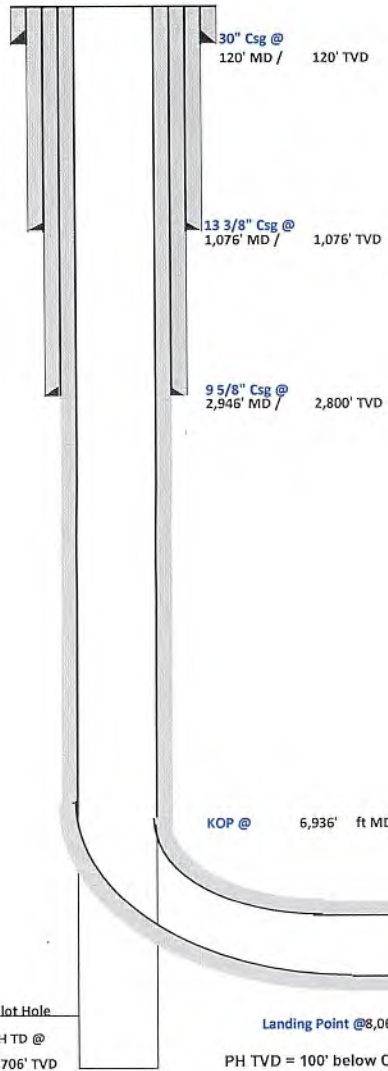

RECEIVED  
 Office of Oil and Gas  
 DEC 11 2018  
 WV Department of  
 Environmental Protection

*Handwritten signature/initials*

Pilot Hole  
 PH TD @  
 6,706' TVD

Landing Point @8,061' MD / 6,595' TVD  
 PH TVD = 100' below Onondaga Top

Lateral TD @ 15,817' ft MD  
 6,730' ft TVD





Well: Old Crow S-13 HM (slot G)  
 Site: Old Crow Pad  
 Project: Marshall County, West Virginia  
 Design: rev0

SECTION DETAILS

Sec	MD	Inc	Azi	TVD	+N/-S	+E/-W	Dleg	TFace	V/Sect	Annotation
1	0.00	0.00	0.00	0.00	0.00	0.00	0.00	0.00	0.00	
2	1000.00	0.00	0.00	1000.00	0.00	0.00	0.00	0.00	0.00	KOP Begin 2"/100' build
3	2937.83	38.76	20.37	2793.39	591.36	219.53	2.00	20.37	-163.29	Begin 38.76° tangent
4	6935.91	38.76	20.37	5911.15	2937.74	1090.59	0.00	0.00	-811.19	Begin 10"/100' build/turn
5	8061.10	89.00	149.68	6595.00	2700.81	1710.45	10.00	123.13	-168.58	Begin 89.00° lateral section
6	15816.82	89.00	149.68	6730.00	-3993.07	5625.17	0.00	0.00	6898.34	PBHL/TD



Azimuths to Grid North  
 True North: -0.15°  
 Magnetic North: -8.82°

Magnetic Field  
 Strength: 52106.4snT  
 Dip Angle: 66.91°  
 Date: 1/22/2018  
 Model: IGRF2015

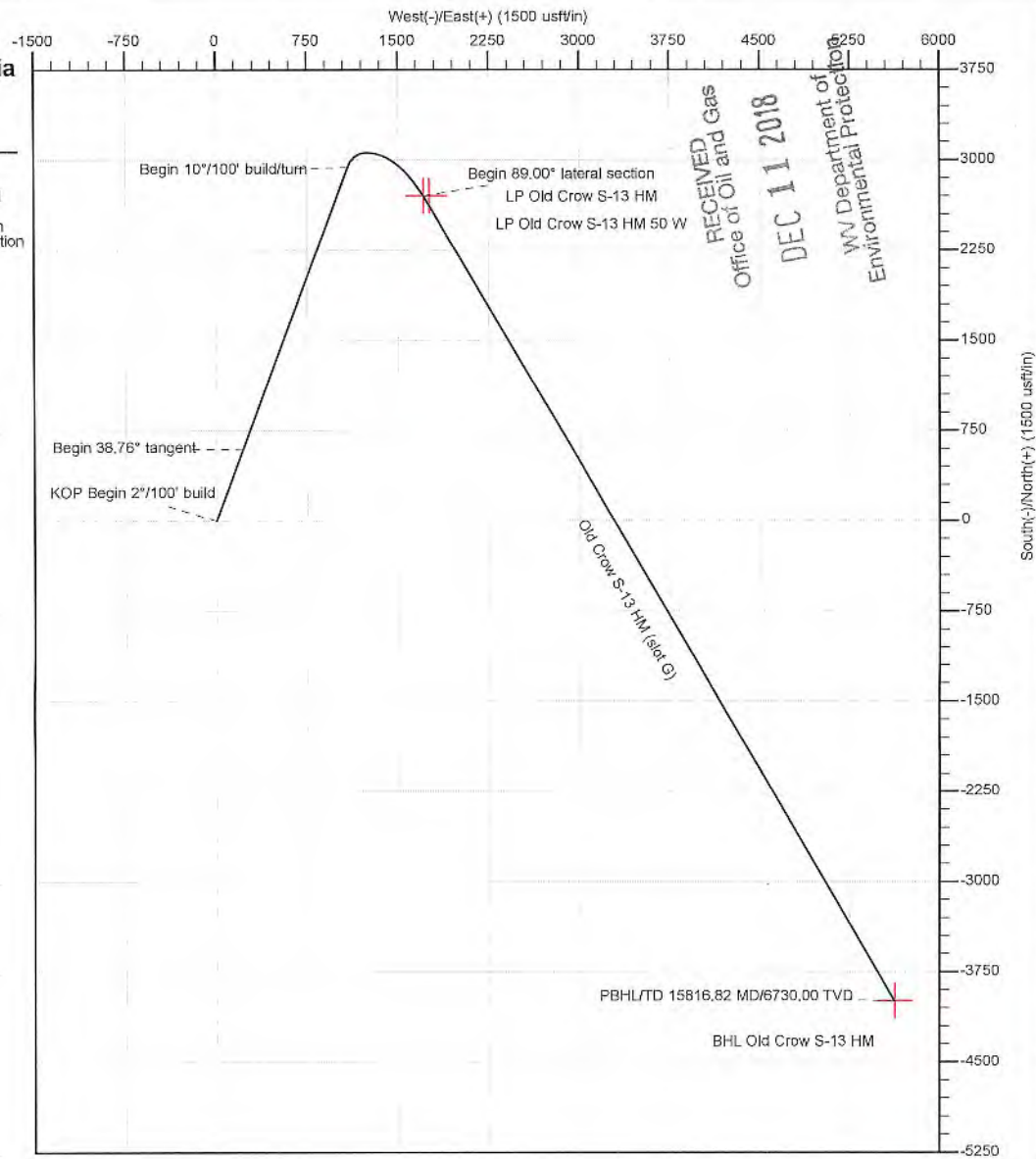
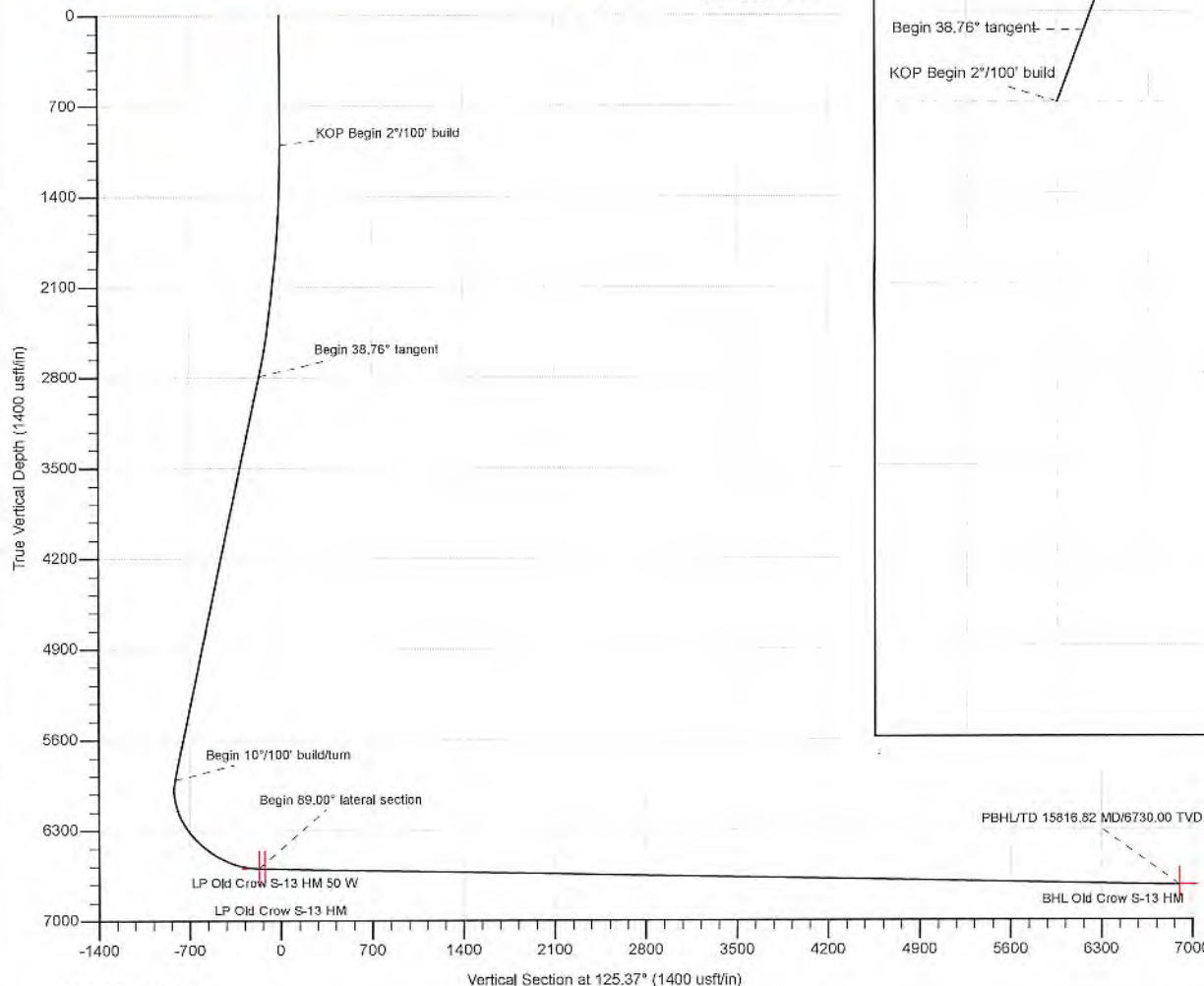

Geodetic System: Universal Transverse Mercator (US Survey Feet)  
 Datum: NAD83 West Virginia - HARN  
 Ellipsoid: GRS 1980  
 Zone: Zone 17N (84 W to 78 W)

System Datum: Mean Sea Level  
 Depth Reference: GL @ 1265.00usft

Northing 14446132.86 Easting 1707024.83 Latitude 39.77840875 Longitude -80.76292167

Total Corr (M->G): To convert a Magnetic Direction to a Grid Direction, Subtract 8.82°

RECEIVED  
 Office of Oil and Gas  
 DEC 1 2018  
 WV Department of Environmental Protection



Planning Report - Geographic

<b>Database:</b>	DB_Jul2216dt_v14	<b>Local Co-ordinate Reference:</b>	Well Old Crow S-13 HM (slot G)
<b>Company:</b>	Tug Hill Operating LLC	<b>TVD Reference:</b>	GL @ 1265.00usft
<b>Project:</b>	Marshall County, West Virginia	<b>MD Reference:</b>	GL @ 1265.00usft
<b>Site:</b>	Old Crow Pad	<b>North Reference:</b>	Grid
<b>Well:</b>	Old Crow S-13 HM (slot G)	<b>Survey Calculation Method:</b>	Minimum Curvature
<b>Wellbore:</b>	Original Hole		
<b>Design:</b>	rev0		

<b>Project</b>	Marshall County, West Virginia		
<b>Map System:</b>	Universal Transverse Mercator (US Survey Feet)	<b>System Datum:</b>	Mean Sea Level
<b>Geo Datum:</b>	NAD83 West Virginia - HARN		
<b>Map Zone:</b>	Zone 17N (84 W to 78 W)		

<b>Site</b>	Old Crow Pad				
<b>Site Position:</b>		<b>Northing:</b>	14,446,179.89 usft	<b>Latitude:</b>	39.77853828
<b>From:</b>	Lat/Long	<b>Easting:</b>	1,706,970.33 usft	<b>Longitude:</b>	-80.76311519
<b>Position Uncertainty:</b>	0.00 usft	<b>Slot Radius:</b>	13-3/16 "	<b>Grid Convergence:</b>	0.15 °

<b>Well</b>	Old Crow S-13 HM (slot G)					
<b>Well Position</b>	<b>+N/-S</b>	0.00 usft	<b>Northing:</b>	14,446,132.87 usft	<b>Latitude:</b>	39.77840875
	<b>+E/-W</b>	0.00 usft	<b>Easting:</b>	1,707,024.83 usft	<b>Longitude:</b>	-80.76292167
<b>Position Uncertainty</b>		0.00 usft	<b>Wellhead Elevation:</b>		<b>Ground Level:</b>	1,265.00 usft

<b>Wellbore</b>	Original Hole				
<b>Magnetics</b>	<b>Model Name</b>	<b>Sample Date</b>	<b>Declination (°)</b>	<b>Dip Angle (°)</b>	<b>Field Strength (nT)</b>
	IGRF2015	1/22/2018	-8.67	66.91	52,106.39567649

<b>Design</b>	rev0			
<b>Audit Notes:</b>				
<b>Version:</b>	<b>Phase:</b>	PLAN	<b>Tie On Depth:</b>	0.00
<b>Vertical Section:</b>	<b>Depth From (TVD) (usft)</b>	<b>+N/-S (usft)</b>	<b>+E/-W (usft)</b>	<b>Direction (°)</b>
	0.00	0.00	0.00	125.37

<b>Plan Survey Tool Program</b>	<b>Date</b>	1/23/2018		
<b>Depth From (usft)</b>	<b>Depth To (usft)</b>	<b>Survey (Wellbore)</b>	<b>Tool Name</b>	<b>Remarks</b>
1	0.00	15,816.82 rev0 (Original Hole)	MWD	MWD - Standard

RECEIVED  
Office of Oil and Gas  
DEC 11 2018  
WV Department of Environmental Protection

<b>Plan Sections</b>										
<b>Measured Depth (usft)</b>	<b>Inclination (°)</b>	<b>Azimuth (°)</b>	<b>Vertical Depth (usft)</b>	<b>+N/-S (usft)</b>	<b>+E/-W (usft)</b>	<b>Dogleg Rate (°/100usft)</b>	<b>Build Rate (°/100usft)</b>	<b>Turn Rate (°/100usft)</b>	<b>TFO (°)</b>	<b>Target</b>
0.00	0.00	0.00	0.00	0.00	0.00	0.00	0.00	0.00	0.00	
1,000.00	0.00	0.00	1,000.00	0.00	0.00	0.00	0.00	0.00	0.00	
2,937.83	38.76	20.37	2,793.39	591.36	219.53	2.00	2.00	0.00	20.37	
6,935.91	38.76	20.37	5,911.15	2,937.74	1,090.59	0.00	0.00	0.00	0.00	
8,061.10	89.00	149.68	6,595.00	2,700.81	1,710.45	10.00	4.47	11.49	123.13	LP Old Crow S-13 HM
15,816.82	89.00	149.68	6,730.00	-3,993.07	5,625.17	0.00	0.00	0.00	0.00	BHL Old Crow S-13 H



Planning Report - Geographic

<b>Database:</b>	DB_Jul2216dt_v14	<b>Local Co-ordinate Reference:</b>	Well Old Crow S-13 HM (slot G)
<b>Company:</b>	Tug Hill Operating LLC	<b>TVD Reference:</b>	GL @ 1265.00usft
<b>Project:</b>	Marshall County, West Virginia	<b>MD Reference:</b>	GL @ 1265.00usft
<b>Site:</b>	Old Crow Pad	<b>North Reference:</b>	Grid
<b>Well:</b>	Old Crow S-13 HM (slot G)	<b>Survey Calculation Method:</b>	Minimum Curvature
<b>Wellbore:</b>	Original Hole		
<b>Design:</b>	rev0		

RECEIVED  
Office of Oil and Gas  
DEC 11 2018

Planned Survey										WV Department of Environmental Protection
Measured Depth (usft)	Inclination (°)	Azimuth (°)	Vertical Depth (usft)	+N-S (usft)	+E-W (usft)	Map Northing (usft)	Map Easting (usft)	Latitude	Longitude	
0.00	0.00	0.00	0.00	0.00	0.00	14,446,132.87	1,707,024.83	39.77840875	-80.76292167	
100.00	0.00	0.00	100.00	0.00	0.00	14,446,132.87	1,707,024.83	39.77840875	-80.76292167	
200.00	0.00	0.00	200.00	0.00	0.00	14,446,132.87	1,707,024.83	39.77840875	-80.76292167	
300.00	0.00	0.00	300.00	0.00	0.00	14,446,132.87	1,707,024.83	39.77840875	-80.76292167	
400.00	0.00	0.00	400.00	0.00	0.00	14,446,132.87	1,707,024.83	39.77840875	-80.76292167	
500.00	0.00	0.00	500.00	0.00	0.00	14,446,132.87	1,707,024.83	39.77840875	-80.76292167	
600.00	0.00	0.00	600.00	0.00	0.00	14,446,132.87	1,707,024.83	39.77840875	-80.76292167	
700.00	0.00	0.00	700.00	0.00	0.00	14,446,132.87	1,707,024.83	39.77840875	-80.76292167	
800.00	0.00	0.00	800.00	0.00	0.00	14,446,132.87	1,707,024.83	39.77840875	-80.76292167	
900.00	0.00	0.00	900.00	0.00	0.00	14,446,132.87	1,707,024.83	39.77840875	-80.76292167	
1,000.00	0.00	0.00	1,000.00	0.00	0.00	14,446,132.87	1,707,024.83	39.77840875	-80.76292167	
<b>KOP Begin 2°/100' build</b>										
1,100.00	2.00	20.37	1,099.98	1.64	0.61	14,446,134.50	1,707,025.43	39.77841324	-80.76291949	
1,200.00	4.00	20.37	1,199.84	6.54	2.43	14,446,139.41	1,707,027.25	39.77842670	-80.76291297	
1,300.00	6.00	20.37	1,299.45	14.71	5.46	14,446,147.58	1,707,030.29	39.77844912	-80.76290209	
1,400.00	8.00	20.37	1,398.70	26.14	9.70	14,446,159.00	1,707,034.53	39.77848046	-80.76288689	
1,500.00	10.00	20.37	1,497.46	40.80	15.15	14,446,173.67	1,707,039.97	39.77852069	-80.76286737	
1,600.00	12.00	20.37	1,595.62	58.69	21.79	14,446,191.56	1,707,046.61	39.77856977	-80.76284357	
1,700.00	14.00	20.37	1,693.05	79.78	29.62	14,446,212.64	1,707,054.44	39.77862762	-80.76281551	
1,800.00	16.00	20.37	1,789.64	104.04	38.62	14,446,236.91	1,707,063.45	39.77869419	-80.76278322	
1,900.00	18.00	20.37	1,885.26	131.45	48.80	14,446,264.31	1,707,073.62	39.77876938	-80.76274675	
2,000.00	20.00	20.37	1,979.81	161.97	60.13	14,446,294.83	1,707,084.95	39.77885312	-80.76270613	
2,100.00	22.00	20.37	2,073.16	195.56	72.60	14,446,328.43	1,707,097.42	39.77894529	-80.76266143	
2,200.00	24.00	20.37	2,165.21	232.19	86.20	14,446,365.06	1,707,111.02	39.77904578	-80.76261268	
2,300.00	26.00	20.37	2,255.84	271.81	100.90	14,446,404.67	1,707,125.73	39.77915447	-80.76255996	
2,400.00	28.00	20.37	2,344.93	314.37	116.70	14,446,447.23	1,707,141.53	39.77927124	-80.76250333	
2,500.00	30.00	20.37	2,432.39	359.81	133.57	14,446,492.68	1,707,158.40	39.77939592	-80.76244284	
2,599.99	32.00	20.37	2,518.10	408.09	151.50	14,446,540.96	1,707,176.32	39.77952839	-80.76237859	
2,699.99	34.00	20.37	2,601.97	459.15	170.45	14,446,592.02	1,707,195.28	39.77966846	-80.76231065	
2,799.99	36.00	20.37	2,683.88	512.92	190.41	14,446,645.79	1,707,215.24	39.77981598	-80.76223909	
2,899.99	38.00	20.37	2,763.74	569.34	211.36	14,446,702.20	1,707,236.18	39.77997076	-80.76216401	
2,937.83	38.76	20.37	2,793.39	591.36	219.53	14,446,724.22	1,707,244.36	39.78003118	-80.76213471	
<b>Begin 38.76° tangent</b>										
2,999.99	38.76	20.37	2,841.87	627.84	233.08	14,446,760.71	1,707,257.90	39.78013127	-80.76208615	
3,099.99	38.76	20.37	2,919.85	686.53	254.86	14,446,819.39	1,707,279.69	39.78029229	-80.76200805	
3,199.99	38.76	20.37	2,997.83	745.21	276.65	14,446,878.08	1,707,301.47	39.78045330	-80.76192995	
3,299.99	38.76	20.37	3,075.82	803.90	298.44	14,446,936.77	1,707,323.26	39.78061431	-80.76185185	
3,399.99	38.76	20.37	3,153.80	862.59	320.22	14,446,995.46	1,707,345.05	39.78077533	-80.76177374	
3,499.99	38.76	20.37	3,231.78	921.28	342.01	14,447,054.14	1,707,366.84	39.78093634	-80.76169564	
3,599.99	38.76	20.37	3,309.76	979.97	363.80	14,447,112.83	1,707,388.62	39.78109735	-80.76161753	
3,699.99	38.76	20.37	3,387.74	1,038.65	385.58	14,447,171.52	1,707,410.41	39.78125837	-80.76153943	
3,799.99	38.76	20.37	3,465.72	1,097.34	407.37	14,447,230.21	1,707,432.20	39.78141938	-80.76146132	
3,899.99	38.76	20.37	3,543.70	1,156.03	429.16	14,447,288.89	1,707,453.98	39.78158039	-80.76138322	
3,999.99	38.76	20.37	3,621.68	1,214.72	450.94	14,447,347.58	1,707,475.77	39.78174140	-80.76130511	
4,099.99	38.76	20.37	3,699.66	1,273.40	472.73	14,447,406.27	1,707,497.56	39.78190242	-80.76122701	
4,199.99	38.76	20.37	3,777.65	1,332.09	494.52	14,447,464.96	1,707,519.34	39.78206343	-80.76114890	
4,299.99	38.76	20.37	3,855.63	1,390.78	516.31	14,447,523.65	1,707,541.13	39.78222444	-80.76107079	
4,399.99	38.76	20.37	3,933.61	1,449.47	538.09	14,447,582.33	1,707,562.92	39.78238545	-80.76099269	
4,499.99	38.76	20.37	4,011.59	1,508.15	559.88	14,447,641.02	1,707,584.70	39.78254647	-80.76091458	
4,599.99	38.76	20.37	4,089.57	1,566.84	581.67	14,447,699.71	1,707,606.49	39.78270748	-80.76083647	
4,699.99	38.76	20.37	4,167.55	1,625.53	603.45	14,447,758.40	1,707,628.28	39.78286849	-80.76075836	
4,799.99	38.76	20.37	4,245.53	1,684.22	625.24	14,447,817.08	1,707,650.06	39.78302950	-80.76068025	
4,899.99	38.76	20.37	4,323.51	1,742.90	647.03	14,447,875.77	1,707,671.85	39.78319052	-80.76060214	
4,999.99	38.76	20.37	4,401.50	1,801.59	668.81	14,447,934.46	1,707,693.64	39.78335153	-80.76052404	



Planning Report - Geographic

<b>Database:</b>	DB_Jul2216dt_v14	<b>Local Co-ordinate Reference:</b>	Well Old Crow S-13 HM (slot G)
<b>Company:</b>	Tug Hill Operating LLC	<b>TVD Reference:</b>	GL @ 1265.00usft
<b>Project:</b>	Marshall County, West Virginia	<b>MD Reference:</b>	GL @ 1265.00usft
<b>Site:</b>	Old Crow Pad	<b>North Reference:</b>	Grid
<b>Well:</b>	Old Crow S-13 HM (slot G)	<b>Survey Calculation Method:</b>	Minimum Curvature
<b>Wellbore:</b>	Original Hole		
<b>Design:</b>	rev0		

RECEIVED  
Office of Oil and Gas  
DEC 11 2018

WV Department of  
Environmental Protection

Planned Survey

Measured Depth (usft)	Inclination (°)	Azimuth (°)	Vertical Depth (usft)	+N-S (usft)	+E-W (usft)	Map Northing (usft)	Map Easting (usft)	Latitude	Longitude
5,099.99	38.76	20.37	4,479.48	1,860.28	890.60	14,447,993.15	1,707,715.43	39.78351254	-80.76044593
5,199.99	38.76	20.37	4,557.46	1,918.97	712.39	14,448,051.83	1,707,737.21	39.78367355	-80.76036782
5,299.99	38.76	20.37	4,635.44	1,977.65	734.17	14,448,110.52	1,707,759.00	39.78383456	-80.76028971
5,399.99	38.76	20.37	4,713.42	2,036.34	755.96	14,448,169.21	1,707,780.79	39.78399558	-80.76021159
5,499.99	38.76	20.37	4,791.40	2,095.03	777.75	14,448,227.90	1,707,802.57	39.78415659	-80.76013348
5,599.99	38.76	20.37	4,869.38	2,153.72	799.53	14,448,286.58	1,707,824.36	39.78431760	-80.75997726
5,699.99	38.76	20.37	4,947.36	2,212.40	821.32	14,448,345.27	1,707,846.15	39.78447861	-80.75997726
5,799.99	38.76	20.37	5,025.34	2,271.09	843.11	14,448,403.96	1,707,867.93	39.78463962	-80.75989915
5,899.99	38.76	20.37	5,103.33	2,329.78	864.89	14,448,462.65	1,707,889.72	39.78480063	-80.75982103
5,999.99	38.76	20.37	5,181.31	2,388.47	886.68	14,448,521.33	1,707,911.51	39.78496165	-80.75974292
6,099.99	38.76	20.37	5,259.29	2,447.16	908.47	14,448,580.02	1,707,933.29	39.78512266	-80.75966481
6,199.99	38.76	20.37	5,337.27	2,505.84	930.26	14,448,638.71	1,707,955.08	39.78528367	-80.75958669
6,299.99	38.76	20.37	5,415.25	2,564.53	952.04	14,448,697.40	1,707,976.87	39.78544468	-80.75950858
6,399.99	38.76	20.37	5,493.23	2,623.22	973.83	14,448,756.08	1,707,998.65	39.78560569	-80.75943047
6,499.99	38.76	20.37	5,571.21	2,681.91	995.62	14,448,814.77	1,708,020.44	39.78576670	-80.75935235
6,599.99	38.76	20.37	5,649.19	2,740.59	1,017.40	14,448,873.46	1,708,042.23	39.78592771	-80.75927424
6,699.99	38.76	20.37	5,727.17	2,799.28	1,039.19	14,448,932.15	1,708,064.02	39.78608873	-80.75919612
6,799.99	38.76	20.37	5,805.16	2,857.97	1,060.98	14,448,990.84	1,708,085.80	39.78624974	-80.75911800
6,899.99	38.76	20.37	5,883.14	2,916.66	1,082.76	14,449,049.52	1,708,107.59	39.78641075	-80.75903989
6,935.91	38.76	20.37	5,911.15	2,937.74	1,090.59	14,449,070.61	1,708,115.42	39.78646859	-80.75901183
<b>Begin 10°/100' build/turn</b>									
6,999.99	35.60	29.61	5,962.24	2,972.79	1,106.80	14,449,105.66	1,708,131.63	39.78656473	-80.75895379
7,099.99	32.36	46.59	6,045.34	3,016.60	1,140.71	14,449,149.46	1,708,165.53	39.78668478	-80.75883267
7,199.99	31.72	65.47	6,130.32	3,045.98	1,184.18	14,449,178.84	1,708,209.00	39.78676515	-80.75867765
7,299.99	33.83	83.59	6,214.60	3,060.04	1,235.89	14,449,192.90	1,708,260.71	39.78680338	-80.75849344
7,399.99	38.23	98.91	6,295.62	3,058.35	1,294.27	14,449,191.22	1,708,319.09	39.78679832	-80.75828563
7,499.99	44.24	111.08	6,370.91	3,040.97	1,357.55	14,449,173.84	1,708,382.37	39.78675012	-80.75806055
7,599.98	51.27	120.71	6,438.18	3,008.43	1,423.80	14,449,141.29	1,708,448.62	39.78666025	-80.75782503
7,699.98	58.95	128.54	6,495.40	2,961.70	1,491.01	14,449,094.57	1,708,515.84	39.78653144	-80.75758623
7,799.98	67.02	135.16	6,540.83	2,902.22	1,557.14	14,449,035.09	1,708,581.97	39.78636759	-80.75735140
7,899.98	75.35	141.03	6,573.07	2,831.79	1,620.18	14,448,964.66	1,708,645.00	39.78617370	-80.75712768
7,999.98	83.80	146.46	6,591.17	2,752.55	1,678.21	14,448,885.41	1,708,703.04	39.78595564	-80.75692186
8,061.10	89.00	149.68	6,595.00	2,700.81	1,710.45	14,448,833.67	1,708,735.28	39.78581330	-80.75680761
<b>Begin 89.00° lateral section</b>									
8,099.98	89.00	149.68	6,595.68	2,667.24	1,730.08	14,448,800.11	1,708,754.90	39.78572098	-80.75673806
8,199.98	89.00	149.68	6,597.42	2,580.93	1,780.55	14,448,713.80	1,708,805.38	39.78548358	-80.75655923
8,299.98	89.00	149.68	6,599.16	2,494.63	1,831.03	14,448,627.49	1,708,855.85	39.78524618	-80.75638039
8,399.98	89.00	149.68	6,600.90	2,408.32	1,881.50	14,448,541.18	1,708,906.33	39.78500877	-80.75620155
8,499.98	89.00	149.68	6,602.64	2,322.01	1,931.98	14,448,454.87	1,708,956.80	39.78477137	-80.75602272
8,599.98	89.00	149.68	6,604.38	2,235.70	1,982.45	14,448,368.57	1,709,007.28	39.78453396	-80.75584389
8,699.98	89.00	149.68	6,606.12	2,149.39	2,032.93	14,448,282.26	1,709,057.75	39.78429656	-80.75566505
8,799.98	89.00	149.68	6,607.86	2,063.08	2,083.40	14,448,195.95	1,709,108.23	39.78405915	-80.75548622
8,899.98	89.00	149.68	6,609.60	1,976.77	2,133.88	14,448,109.64	1,709,158.70	39.78382175	-80.75530739
8,999.98	89.00	149.68	6,611.34	1,890.46	2,184.35	14,448,023.33	1,709,209.18	39.78358434	-80.75512857
9,099.98	89.00	149.68	6,613.08	1,804.16	2,234.83	14,447,937.02	1,709,259.66	39.78334693	-80.75494974
9,199.98	89.00	149.68	6,614.82	1,717.85	2,285.30	14,447,850.71	1,709,310.13	39.78310953	-80.75477091
9,299.98	89.00	149.68	6,616.56	1,631.54	2,335.78	14,447,764.40	1,709,360.61	39.78287212	-80.75459209
9,399.98	89.00	149.68	6,618.31	1,545.23	2,386.26	14,447,678.10	1,709,411.08	39.78263471	-80.75441327
9,499.98	89.00	149.68	6,620.05	1,458.92	2,436.73	14,447,591.79	1,709,461.56	39.78239730	-80.75423444
9,599.98	89.00	149.68	6,621.79	1,372.61	2,487.21	14,447,505.48	1,709,512.03	39.78215990	-80.75405562
9,699.98	89.00	149.68	6,623.53	1,286.30	2,537.68	14,447,419.17	1,709,562.51	39.78192249	-80.75387680
9,799.98	89.00	149.68	6,625.27	1,199.99	2,588.16	14,447,332.86	1,709,612.98	39.78168508	-80.75369798
9,899.98	89.00	149.68	6,627.01	1,113.69	2,638.63	14,447,246.55	1,709,663.46	39.78144767	-80.75351917
9,999.98	89.00	149.68	6,628.75	1,027.38	2,689.11	14,447,160.24	1,709,713.93	39.78121026	-80.75334035



Planning Report - Geographic

<b>Database:</b>	DB_Jul2216dt_v14	<b>Local Co-ordinate Reference:</b>	Well Old Crow S-13 HM (slot G)
<b>Company:</b>	Tug Hill Operating LLC	<b>TVD Reference:</b>	GL @ 1265.00usft
<b>Project:</b>	Marshall County, West Virginia	<b>MD Reference:</b>	GL @ 1265.00usft
<b>Site:</b>	Old Crow Pad	<b>North Reference:</b>	Grid
<b>Well:</b>	Old Crow S-13 HM (slot G)	<b>Survey Calculation Method:</b>	Minimum Curvature
<b>Wellbore:</b>	Original Hole		
<b>Design:</b>	rev0		

Planned Survey										
Measured Depth (usft)	Inclination (°)	Azimuth (°)	Vertical Depth (usft)	+N/-S (usft)	+E/-W (usft)	Map Northing (usft)	Map Easting (usft)	Latitude	Longitude	
10,099.98	89.00	149.68	6,630.49	941.07	2,739.58	14,447,073.94	1,709,764.41	39.78097285	-80.75316154	
10,199.98	89.00	149.68	6,632.23	854.76	2,790.06	14,446,987.63	1,709,814.88	39.78073544	-80.75298272	
10,299.98	89.00	149.68	6,633.97	768.45	2,840.53	14,446,901.32	1,709,865.36	39.78049803	-80.75280391	
10,399.98	89.00	149.68	6,635.71	682.14	2,891.01	14,446,815.01	1,709,915.83	39.78026062	-80.75262510	
10,499.98	89.00	149.68	6,637.45	595.83	2,941.48	14,446,728.70	1,709,966.31	39.78002321	-80.75244629	
10,599.98	89.00	149.68	6,639.19	509.52	2,991.96	14,446,642.39	1,710,016.78	39.77978580	-80.75226748	
10,699.98	89.00	149.68	6,640.93	423.22	3,042.43	14,446,556.08	1,710,067.26	39.77954839	-80.75208867	
10,799.98	89.00	149.68	6,642.67	336.91	3,092.91	14,446,469.77	1,710,117.73	39.77931098	-80.75190987	
10,899.98	89.00	149.68	6,644.42	250.60	3,143.38	14,446,383.47	1,710,168.21	39.77907357	-80.75173106	
10,999.98	89.00	149.68	6,646.16	164.29	3,193.86	14,446,297.16	1,710,218.68	39.77883616	-80.75155226	
11,099.98	89.00	149.68	6,647.90	77.98	3,244.33	14,446,210.85	1,710,269.16	39.77859875	-80.75137345	
11,199.98	89.00	149.68	6,649.64	-8.33	3,294.81	14,446,124.54	1,710,319.63	39.77836133	-80.75119465	
11,299.98	89.00	149.68	6,651.38	-94.64	3,345.28	14,446,038.23	1,710,370.11	39.77812392	-80.75101585	
11,399.98	89.00	149.68	6,653.12	-180.94	3,395.76	14,445,951.92	1,710,420.58	39.77788651	-80.75083705	
11,499.98	89.00	149.68	6,654.86	-267.25	3,446.23	14,445,865.61	1,710,471.06	39.77764910	-80.75065826	
11,599.98	89.00	149.68	6,656.60	-353.56	3,496.71	14,445,779.30	1,710,521.53	39.77741168	-80.75047946	
11,699.98	89.00	149.68	6,658.34	-439.87	3,547.18	14,445,693.00	1,710,572.01	39.77717427	-80.75030067	
11,799.98	89.00	149.68	6,660.08	-526.18	3,597.66	14,445,606.69	1,710,622.48	39.77693685	-80.75012187	
11,899.98	89.00	149.68	6,661.82	-612.49	3,648.13	14,445,520.38	1,710,672.96	39.77669944	-80.74994308	
11,999.98	89.00	149.68	6,663.56	-698.80	3,698.61	14,445,434.07	1,710,723.43	39.77646203	-80.74976429	
12,099.98	89.00	149.68	6,665.30	-785.11	3,749.08	14,445,347.76	1,710,773.91	39.77622461	-80.74958550	
12,199.98	89.00	149.68	6,667.04	-871.41	3,799.56	14,445,261.45	1,710,824.38	39.77598720	-80.74940671	
12,299.98	89.00	149.68	6,668.78	-957.72	3,850.03	14,445,175.14	1,710,874.86	39.77574978	-80.74922792	
12,399.98	89.00	149.68	6,670.52	-1,044.03	3,900.51	14,445,088.83	1,710,925.33	39.77551237	-80.74904913	
12,499.98	89.00	149.68	6,672.27	-1,130.34	3,950.98	14,445,002.53	1,710,975.81	39.77527495	-80.74887035	
12,599.98	89.00	149.68	6,674.01	-1,216.65	4,001.46	14,444,916.22	1,711,026.28	39.77503753	-80.74869156	
12,699.97	89.00	149.68	6,675.75	-1,302.96	4,051.93	14,444,829.91	1,711,076.76	39.77480012	-80.74851278	
12,799.97	89.00	149.68	6,677.49	-1,389.27	4,102.41	14,444,743.60	1,711,127.23	39.77456270	-80.74833400	
12,899.97	89.00	149.68	6,679.23	-1,475.58	4,152.88	14,444,657.29	1,711,177.71	39.77432528	-80.74815522	
12,999.97	89.00	149.68	6,680.97	-1,561.88	4,203.36	14,444,570.98	1,711,228.18	39.77408787	-80.74797644	
13,099.97	89.00	149.68	6,682.71	-1,648.19	4,253.83	14,444,484.67	1,711,278.66	39.77385045	-80.74779766	
13,199.97	89.00	149.68	6,684.45	-1,734.50	4,304.31	14,444,398.36	1,711,329.13	39.77361303	-80.74761888	
13,299.97	89.00	149.68	6,686.19	-1,820.81	4,354.78	14,444,312.06	1,711,379.61	39.77337561	-80.74744011	
13,399.97	89.00	149.68	6,687.93	-1,907.12	4,405.26	14,444,225.75	1,711,430.08	39.77313819	-80.74726133	
13,499.97	89.00	149.68	6,689.67	-1,993.43	4,455.73	14,444,139.44	1,711,480.56	39.77290077	-80.74708256	
13,599.97	89.00	149.68	6,691.41	-2,079.74	4,506.21	14,444,053.13	1,711,531.03	39.77266336	-80.74690379	
13,699.97	89.00	149.68	6,693.15	-2,166.05	4,556.68	14,443,966.82	1,711,581.51	39.77242594	-80.74672502	
13,799.97	89.00	149.68	6,694.89	-2,252.35	4,607.16	14,443,880.51	1,711,631.98	39.77218852	-80.74654625	
13,899.97	89.00	149.68	6,696.63	-2,338.66	4,657.63	14,443,794.20	1,711,682.46	39.77195110	-80.74636748	
13,999.97	89.00	149.68	6,698.38	-2,424.97	4,708.11	14,443,707.90	1,711,732.94	39.77171368	-80.74618871	
14,099.97	89.00	149.68	6,700.12	-2,511.28	4,758.58	14,443,621.59	1,711,783.41	39.77147626	-80.74600995	
14,199.97	89.00	149.68	6,701.86	-2,597.59	4,809.06	14,443,535.28	1,711,833.89	39.77123884	-80.74583118	
14,299.97	89.00	149.68	6,703.60	-2,683.90	4,859.54	14,443,448.97	1,711,884.36	39.77100141	-80.74565242	
14,399.97	89.00	149.68	6,705.34	-2,770.21	4,910.01	14,443,362.66	1,711,934.84	39.77076399	-80.74547366	
14,499.97	89.00	149.68	6,707.08	-2,856.52	4,960.49	14,443,276.35	1,711,985.31	39.77052657	-80.74529490	
14,599.97	89.00	149.68	6,708.82	-2,942.82	5,010.96	14,443,190.04	1,712,035.79	39.77028915	-80.74511614	
14,699.97	89.00	149.68	6,710.56	-3,029.13	5,061.44	14,443,103.73	1,712,086.26	39.77005173	-80.74493738	
14,799.97	89.00	149.68	6,712.30	-3,115.44	5,111.91	14,443,017.43	1,712,136.74	39.76981431	-80.74475862	
14,899.97	89.00	149.68	6,714.04	-3,201.75	5,162.39	14,442,931.12	1,712,187.21	39.76957688	-80.74457987	
14,999.97	89.00	149.68	6,715.78	-3,288.06	5,212.86	14,442,844.81	1,712,237.69	39.76933946	-80.74440111	
15,099.97	89.00	149.68	6,717.52	-3,374.37	5,263.34	14,442,758.50	1,712,288.16	39.76910204	-80.74422236	
15,199.97	89.00	149.68	6,719.26	-3,460.68	5,313.81	14,442,672.19	1,712,338.64	39.76886461	-80.74404361	
15,299.97	89.00	149.68	6,721.00	-3,546.98	5,364.29	14,442,585.88	1,712,389.11	39.76862719	-80.74386485	
15,399.97	89.00	149.68	6,722.74	-3,633.29	5,414.76	14,442,499.57	1,712,439.59	39.76838976	-80.74368610	
15,499.97	89.00	149.68	6,724.48	-3,719.60	5,465.24	14,442,413.26	1,712,490.06	39.76815234	-80.74350736	



Planning Report - Geographic

<b>Database:</b>	DB_Jul2216dt_V14	<b>Local Co-ordinate Reference:</b>	Well Old Crow S-13 HM (slot G)
<b>Company:</b>	Tug Hill Operating LLC	<b>TVD Reference:</b>	GL @ 1265.00usft
<b>Project:</b>	Marshall County, West Virginia	<b>MD Reference:</b>	GL @ 1265.00usft
<b>Site:</b>	Old Crow Pad	<b>North Reference:</b>	Grid
<b>Well:</b>	Old Crow S-13 HM (slot G)	<b>Survey Calculation Method:</b>	Minimum Curvature
<b>Wellbore:</b>	Original Hole		
<b>Design:</b>	rev0		

Planned Survey									
Measured Depth (usft)	Inclination (°)	Azimuth (°)	Vertical Depth (usft)	+N/-S (usft)	+E/-W (usft)	Map Northing (usft)	Map Easting (usft)	Latitude	Longitude
15,599.97	89.00	149.68	6,726.23	-3,805.91	5,515.71	14,442,326.96	1,712,540.54	39.76791492	-80.74332861
15,699.97	89.00	149.68	6,727.97	-3,892.22	5,566.19	14,442,240.65	1,712,591.01	39.76767749	-80.74314986
15,799.97	89.00	149.68	6,729.71	-3,978.53	5,616.66	14,442,154.34	1,712,641.49	39.76744007	-80.74297112
15,816.82	89.00	149.68	6,730.00	-3,993.07	5,625.17	14,442,139.80	1,712,649.99	39.76740006	-80.74294100
PBHL/TD 15816.82 MD/6730.00 TVD									

Design Targets									
Target Name	Dip Angle (°)	Dip Dir. (°)	TVD (usft)	+N/-S (usft)	+E/-W (usft)	Northing (usft)	Easting (usft)	Latitude	Longitude
LP Old Crow S-13 HM - hit/miss target - Shape	0.00	0.00	6,595.00	2,700.81	1,760.45	14,448,833.67	1,708,785.28	39.78581293	-80.75662962
- plan misses target center by 43.17usft at 8086.33usft MD (6595.44 TVD, 2679.02 N, 1723.19 E)									
- Point									
LP Old Crow S-13 HM 5 - plan hits target center - Point	0.00	0.00	6,595.00	2,700.81	1,710.45	14,448,833.67	1,708,735.28	39.78581330	-80.75680761
BHL Old Crow S-13 HM - plan hits target center - Point	0.00	0.01	6,730.00	-3,993.07	5,625.17	14,442,139.80	1,712,649.99	39.76740006	-80.74294100

Plan Annotations				
Measured Depth (usft)	Vertical Depth (usft)	Local Coordinates		Comment
		+N/-S (usft)	+E/-W (usft)	
1,000.00	1,000.00	0.00	0.00	KOP Begin 2°/100' build
2,937.83	2,793.39	591.36	219.53	Begin 38.76° tangent
6,935.91	5,911.15	2,937.74	1,090.59	Begin 10°/100' build/turn
8,061.10	6,595.00	2,700.81	1,710.45	Begin 89.00° lateral section
15,816.82	6,730.00	-3,993.07	5,625.17	PBHL/TD 15816.82 MD/6730.00 TVD

RECEIVED  
Office of Oil and Gas  
  
DEC 11 2018  
  
WV Department of  
Environmental Protection

WW-9  
(4/16)

API Number 47 - 051 - \_\_\_\_\_  
Operator's Well No. Old Crow S-13HM

STATE OF WEST VIRGINIA  
DEPARTMENT OF ENVIRONMENTAL PROTECTION  
OFFICE OF OIL AND GAS

FLUIDS/ CUTTINGS DISPOSAL & RECLAMATION PLAN

Operator Name Tug Hill Operating, LLC OP Code 494510851

Watershed (HUC 10) Fish Creek Quadrangle Powhatan Point 7.5'

Do you anticipate using more than 5,000 bbls of water to complete the proposed well work? Yes  No

Will a pit be used? Yes  No

If so, please describe anticipated pit waste: AST Tanks with proper containment will be used for staging fresh water for frac and flow back water

Will a synthetic liner be used in the pit? Yes  No  If so, what ml.? AST Tanks will be used with proper contain<sup>+</sup>

Proposed Disposal Method For Treated Pit Wastes:

- Land Application
- Underground Injection ( UIC Permit Number UIC 2459, UIC 965, UIC 359, UIC 2D0732540, UIC 2D0732523 )
- Reuse (at API Number \_\_\_\_\_)
- Off Site Disposal (Supply form WW-9 for disposal location)
- Other (Explain \_\_\_\_\_)

Will closed loop system be used? If so, describe: Yes - For Vertical and Horizontal Drilling

Drilling medium anticipated for this well (vertical and horizontal)? Air, freshwater, oil based, etc. Air for vertical / Oil for Horizontal

-If oil based, what type? Synthetic, petroleum, etc. Synthetic Oil Base

Additives to be used in drilling medium? Barite for weight

Drill cuttings disposal method? Leave in pit, landfill, removed offsite, etc. All drill cuttings to be disposed of in a Landfill

-If left in pit and plan to solidify what medium will be used? (cement, lime, sawdust) N/A

-Landfill or offsite name/permit number? Welzel County Sanitary Landfill (SWF-1021 / WV0109185) and Westmorland Sanitary Landfill, LLC (SAN1405 / PA DEP EC#1386428)

Permittee shall provide written notice to the Office of Oil and Gas of any load of drill cuttings or associated waste rejected at any West Virginia solid waste facility. The notice shall be provided within 24 hours of rejection and the permittee shall also disclose where it was properly disposed.

I certify that I understand and agree to the terms and conditions of the GENERAL WATER POLLUTION PERMIT issued on August 1, 2005, by the Office of Oil and Gas of the West Virginia Department of Environmental Protection. I understand that the provisions of the permit are enforceable by law. Violations of any term or condition of the general permit and/or other applicable law or regulation can lead to enforcement action.

I certify under penalty of law that I have personally examined and am familiar with the information submitted on this application form and all attachments thereto and that, based on my inquiry of those individuals immediately responsible for obtaining the information, I believe that the information is true, accurate, and complete. I am aware that there are significant penalties for submitting false information, including the possibility of fine or imprisonment.

Company Official Signature Jim Pancake

Company Official (Typed Name) Jim Pancake

Company Official Title Vice President, Geosciences

RECEIVED  
Office of Oil and Gas

DEC 11 2018

WV Department of  
Environmental Protection

Subscribed and sworn before me this 6 day of NOVEMBER, 20 18

Maureen A Stead  
1/28/19

Notary Public

My commission expires \_\_\_\_\_

COMMONWEALTH OF PENNSYLVANIA

NOTARIAL SEAL  
MAUREEN A STEAD  
Notary Public

CECIL TWP, WASHINGTON COUNTY  
My Commission Expires Jan 28, 2019

Tug Hill Operating, LLC

Proposed Revegetation Treatment: Acres Disturbed 19.18 Prevegetation pH 6.0

Lime 3 Tons/acre or to correct to pH 6.5

Fertilizer type 10-20-20

Fertilizer amount 500 lbs/acre

Mulch 2.5 Tons/acre

Seed Mixtures

Temporary

Permanent

Seed Type	lbs/acre
Annual Ryegrass	40
Spring Oats	96

Seed Type	lbs/acre
Orchard Grass	12
Ladino	3
White Clover	2

Attach:

Maps(s) of road, location, pit and proposed area for land application (unless engineered plans including this info have been provided). If water from the pit will be land applied, include dimensions (L x W x D) of the pit, and dimensions (L x W), and area in acreage, of the land application area.

Photocopied section of involved 7.5' topographic sheet.

Plan Approved by: Jain Ushoban

Comments: \_\_\_\_\_

\_\_\_\_\_

\_\_\_\_\_

\_\_\_\_\_

\_\_\_\_\_

\_\_\_\_\_

RECEIVED  
Office of Oil and Gas

DEC 11 2018

WV Department of  
Environmental Protection

Title: Oil and Gas Inspector

Date: 11/7/18

Field Reviewed?  Yes

No



# PROPOSED OLD CROW S - 13HM

**NOTES:**

1. Ⓞ - DENOTES INSTALL 18" PVC CULVERT AND APPLY APPROPRIATE SEDIMENT OUTLET CONTROL (RIP RAP SPLASH PAD)
2. DRAWING NOT TO SCALE
3. REFERENCE IS HEREBY MADE TO THE WV D.E.P. OFFICE OF OIL & GAS, "EROSION AND SEDIMENT CONTROL FIELD MANUAL" FOR REQUIREMENTS AND BMPs FOR AVERAGE FIELD CONDITIONS CONCERNING THE MAINTENANCE OF EXISTING ROADS AND THE CONSTRUCTION OF PROPOSED ROADS. FIELD CONDITIONS MAY REQUIRE VARIANCE FROM THESE GUIDELINES AND THE EARTHWORK CONTRACTOR IS RESPONSIBLE FOR NOTIFICATION TO THE INSPECTOR AND THE OPERATOR SHOULD THESE CONDITIONS OCCUR.
4. INSTALL CULVERTS AS SHOWN ON RECLAMATION PLAN OR AS FIELD CONDITIONS REQUIRE.
5. ENTRANCES ONTO PUBLIC ROADS SHALL BE CONSTRUCTED OR MAINTAINED IN ACCORDANCE WITH WV D.O.T. REGULATIONS. ADDITIONAL PERMITS MAY BE REQUIRED.
6. TEMPORARILY SEED AND MULCH ALL SLOPS UPON CONSTRUCTION OF LOCATION.
7. ALL CUT AND FILL SLOPES ARE 2H : 1V SLOPE.
8. ALL TREES 6-INCHES AND ABOVE ARE TO BE CUT AND STACKED. BRUSH SLASHINGS ARE TO BE UTILIZED DOWN SLOPE OF SITE AND STRUCTURES TO ACT AS A CONTROL BARRIER IF AVAILABLE.
9. SEE OLD CROW N SITE PLAN PREPARED BY KELLEY SURVEYING, FOR COMPLETE CONSTRUCTION & EROSION AND SEDIMENT CONTROL DETAILS.

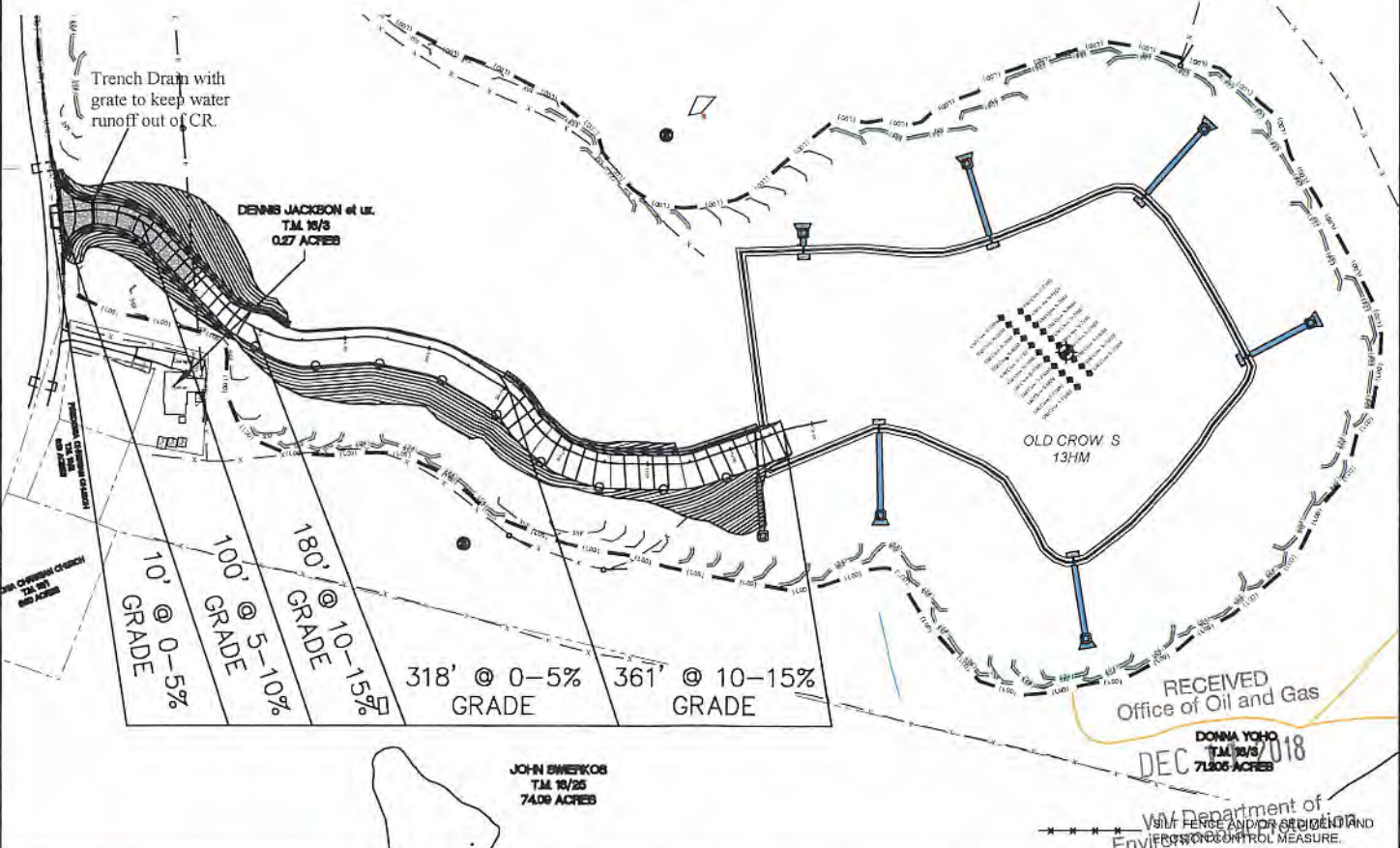
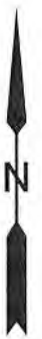

**SLS**  
Land & Energy Development  
Solutions from the ground up.  
P.O. Box 150 • 112 Vanhorn Drive • Glenville, WV 26351 • (304) 462-5634  
www.slsurveys.com

TOPO SECTION:		OPERATOR:	
POWHATAN POINT 7.5'		PREPARED FOR: TUG HILL OPERATING, LLC 380 SOUTHPPOINT BLVD SUITE 200 CANONSBURG, PA 15317	
COUNTY	DISTRICT	DATE	SCALE
MARSHALL	FRANKLIN	06/22/18	NONE
DRAWN BY	JOB NO.		
K.G.M.	8769		

**TUG HILL**  
OPERATING



# Well Site Safety Plan

## Tug Hill Operating, LLC

*ju*  
*11/8/18*

Well Name: Old Crow S-13HM

Pad Location: Old Crow Pad

Marshall County, West Virginia

UTM (meters), NAD83, Zone 17:

Northing: 4,403,190.10

Easting: 520,302.21

November 2018

RECEIVED  
Office of Oil and Gas

DEC 11 2018

WV Department of  
Environmental Protection

# PROPOSED OLD CROW S - 13HM

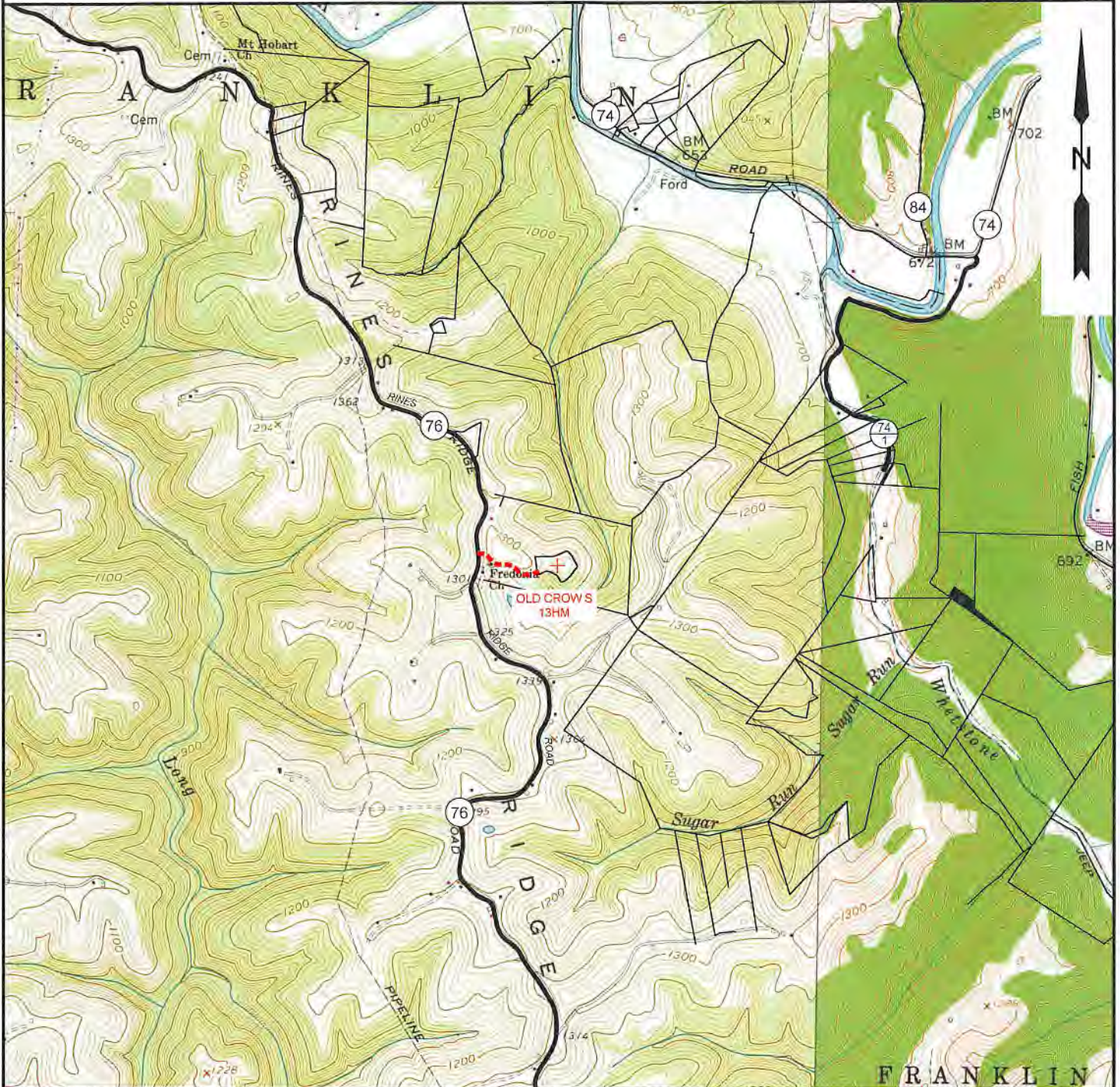

NOTE: CLOSEST WATER PURVEYOR  
 GRANDVIEW - DOOLIN PUBLIC SERVICE DISTRICT  
 PROCTOR, WV

LAT: 39.7137712  
 LON: -80.8258327  
 LOCATED: S 37°39'00" W AT 29,404.13' FROM OLD CROW S - 13HM SURFACE LOCATION

RECEIVED  
 Office of Land Gas

APR 11 2018

**SLS**  
 Land & Energy Development  
*Solutions from the ground up.*  
 P.O. Box 150 • 412 Vanhorn Drive • Glenville, WV 26351 • (304) 462-5634  
 www.slsurveys.com

TOPO SECTION:		OPERATOR:	
GLEN EASTON & POWHATAN POINT 7.5'		PREPARED FOR:	
COUNTY	DISTRICT	TUG HILL OPERATING, LLC	
MARSHALL	FRANKLIN	380 SOUTHPOINTE BLVD	
		SUITE 200	
		CANONSBURG, PA 15317	
DRAWN BY	JOB NO.	DATE	SCALE
K.G.M.	8796	06/22/18	1" = 2000'



WV Department of  
 Environmental Protection  
**TUG HILL**  
 OPERATING

9,728' B.H.

3,632' T.H.

**OLD CROW S LEASE  
WELL 13HM  
TUG HILL OPERATING**

T.H. LATITUDE 39°47'30"  
B.H. LATITUDE 39°47'30"

(S.P.C. NORTH ZONE) (UTM(M) ZONE 17 NORTH)

NAD'83 S.P.C.(FT)	N. 468,130.93	E. 1,613,566.48
NAD'83 GEO.	LAT-(N) 39.778409	LONG-(W) 80.762922
NAD'83 UTM (M)	N. 4,403,190.10	E. 520,302.21
<u>LANDING POINT</u>		
NAD'83 S.P.C.(FT)	N. 470,803.7	E. 1,615,322.4
NAD'83 GEO.	LAT-(N) 39.785813	LONG-(W) 80.756808
NAD'83 UTM (M)	N. 4,404,013.3	E. 520,823.6
<u>BOTTOM HOLE</u>		
NAD'83 S.P.C.(FT)	N. 464,043.1	E. 1,619,126.0
NAD'83 GEO.	LAT-(N) 39.767400	LONG-(W) 80.742941
NAD'83 UTM (M)	N. 4,401,973.0	E. 522,016.8

T.H. LONGITUDE 80°45'00"  
B.H. LONGITUDE 80°42'30"

MAP/PARCEL	ADJOINING SURFACE OWNER LIST	ACRES
5-10-12.1	JOHN PAUL SMITH, JR., ET AL	8.86
5-10-19	BRADLEY L. & CONNIE L. HUBBARD	3.205
5-10-20	LOUIS AULENBACHER	3.554
5-10-21	LOUIS AULENBACHER	3.677
5-10-22	LOUIS AULENBACHER	6.461
5-17-1.6	LOLA M. SLAUGHTER	6.347
5-17-3.1	WILBUR L. RIDDLE, ET UX	10.148
5-17-16	GLEN A. GUNTO	9.702

04/12/2019

**NOTES ON SURVEY**

- NO WATER WELLS WERE FOUND WITHIN 250' OF PROPOSED GAS WELL. NO AGRICULTURAL BUILDINGS ≥ 2500 SQ. FT. OR DWELLINGS WERE FOUND WITHIN 625' OF THE CENTER OF PROPOSED WELL PAD.
- WELL SPOT CIRCLE & TOPO MARK SCALE ARE 1"=2000'

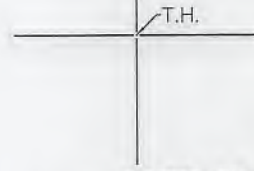
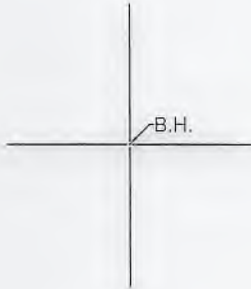

**REFERENCES**

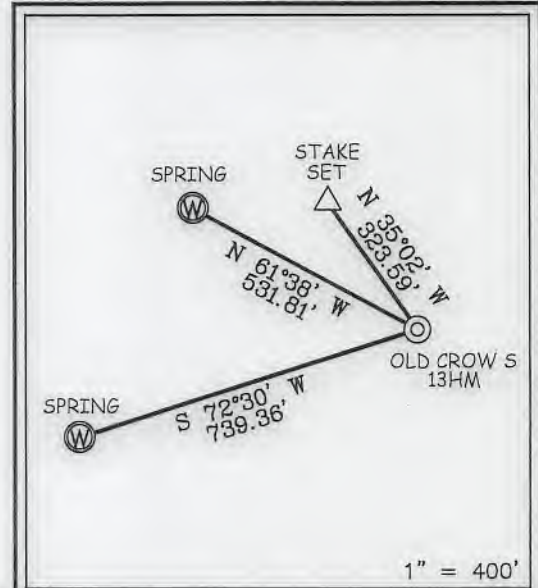

I THE UNDERSIGNED, HEREBY CERTIFY THAT THIS PLAT IS CORRECT TO THE BEST OF MY KNOWLEDGE AND BELIEF AND SHOWS ALL THE INFORMATION REQUIRED BY LAW AND THE REGULATIONS ISSUED AND PRESCRIBED BY THE DIVISION OF ENVIRONMENTAL PROTECTION.

P.S. 849

*C. Victor Moyers*

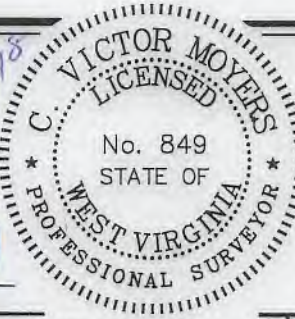

(+) DENOTES LOCATION OF WELL ON UNITED STATES TOPOGRAPHIC MAPS.  
 DATE JUNE 22, 20 18  
 REVISED OCTOBER 23, 20 18  
 OPERATORS WELL NO. OLD CROW S-13HM  
 API WELL NO. 47-51-02168  
 STATE COUNTY PERMIT

MINIMUM DEGREE OF ACCURACY 1 / 2500 FILE NO. 8796P13HMR.dwg  
OLD CROW NORTH 13HM REV0  
 HORIZONTAL & VERTICAL CONTROL DETERMINED BY DGPS (SURVEY GRADE TIE TO CORS NETWORK) SCALE 1" = 2000'

STATE OF WEST VIRGINIA  
 DIVISION OF ENVIRONMENTAL PROTECTION  
 OFFICE OF OIL AND GAS



WELL TYPE: OIL  GAS  LIQUID INJECTION  WASTE DISPOSAL  IF "GAS" PRODUCTION  STORAGE  DEEP  SHALLOW

LOCATION: ELEVATION GROUND = 1,288.00' PROPOSED = 1,264.99' WATERSHED TRIBUTARY OF FISH CREEK (HUC-10)

DISTRICT FRANKLIN COUNTY MARSHALL QUADRANGLE POWHATAN POINT 7.5'

SURFACE OWNER DONNA VIVIAN YOHO (TOD) GARY LANCE YOHO ACREAGE 71.205±

ROYALTY OWNER DONNA VIVIAN YOHO, ET AL ACREAGE 71.205±

PROPOSED WORK: DRILL  CONVERT  DRILL DEEPER  REDRILL  FRACTURE OR STIMULATE  PLUG OFF OLD FORMATION  PERFORATE NEW FORMATION  PLUG AND ABANDON  CLEAN OUT AND REPLUG  OTHER

PHYSICAL CHANGE IN WELL (SPECIFY) \_\_\_\_\_ TARGET FORMATION MARCELLUS ESTIMATED DEPTH TVD: 6,706' / TMD: 15,817'

WELL OPERATOR TUG HILL OPERATING, LLC  
 ADDRESS 1320 SOUTH UNIVERSITY DRIVE, SUITE 500  
FORT WORTH, TX 76107

DESIGNATED AGENT DIANNA STAMPER  
CT CORPORATION SYSTEM  
 ADDRESS 5400 D BIG TYLER ROAD  
CHARLESTON, WV 25313

COUNTY NAME  
 PERMIT

**OLD CROW S LEASE  
WELL 13HM  
TUG HILL OPERATING**

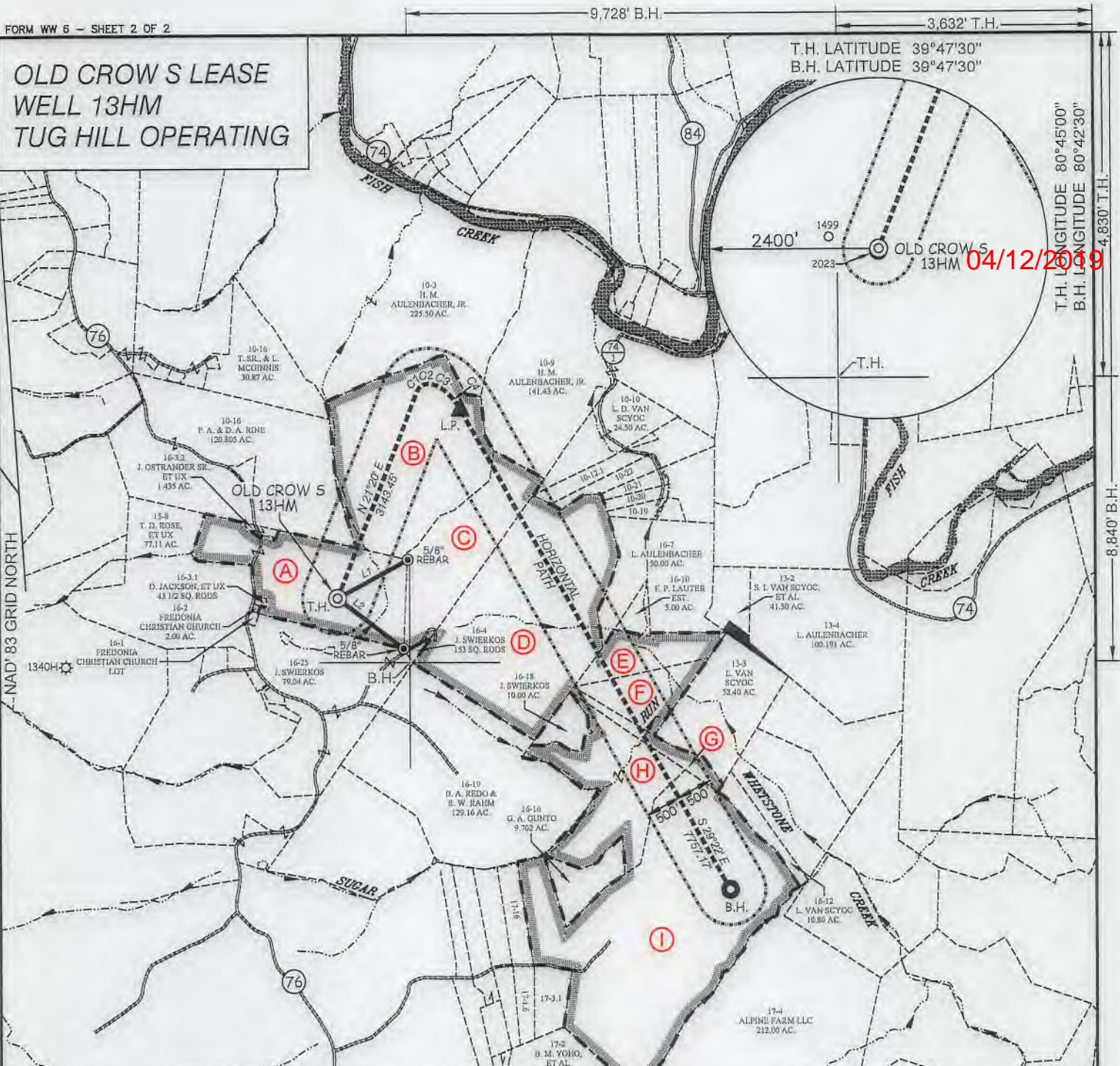

04/12/2019

CURVE	ARC LENGTH	RADIUS	CHORD BEARING	CHORD LENGTH
C1	138.03'	187.25'	N 43°03' E	134.93'
C2	112.35'	196.39'	N 84°33' E	110.83'
C3	221.47'	453.61'	S 62°53' E	219.28'
C4	342.81'	966.18'	S 39°07' E	341.02'

TAG	SURFACE OWNER	PARCEL	ACRES
A	DONNA VIVIAN YOHO (TOD) GARY LANCE YOHO	5-16-3	71.205
B	JOHN SWIERKOS	5-10-14	100.00
C	JOHN SWIERKOS	5-16-5	52.07
D	JOHN SWIERKOS	5-16-6	134.05
E	LOUIS AULENBACHER	5-16-8	21.00
F	LOUIS AULENBACHER	5-16-9	20.00
G	GERTRUDE HOLTZ	5-16-11	9.93
H	CARA DAVIS & BRIAN TESLOVICH, ET AL	5-16-17	55.34
I	SOUTHERN COUNTRY FARMS, INC.	5-17-3	190.132

LINE	BEARING	DISTANCE
L1	N 61°08' E	1138.55'
L2	S 53°02' E	1168.22'

**SLS**  
Land & Energy Development  
Solutions from the ground up.  
P.O. Box 150 ♦ 12 Vanhorn Drive ♦ Glenville, WV 26031 ♦ (304) 462-9834  
www.slsurveyors.com

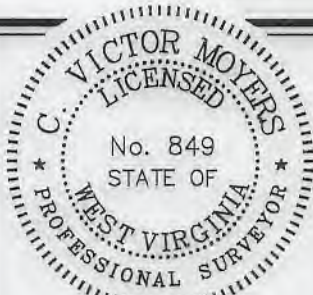

(+) DENOTES LOCATION OF WELL ON UNITED STATES TOPOGRAPHIC MAPS.

P.S. 849 *C. Victor Moyers*

**LEGEND**

- LEASE LINE
- SURFACE LINE
- WELL LATERAL
- OFFSET LINE
- TI LINE
- CREEK
- ROAD
- COUNTY ROUTE
- PROPOSED WELL
- EXISTING WELL
- PERMITTED WELL
- TAX MAP-PARCEL
- SURFACE OWNER (SEE TABLE)
- LEASE # (SEE WW-6A1)

(S.P.C. NORTH ZONE) (UTM(M) ZONE 17 NORTH)  
 NAD'83 S.P.C.(FT) N. 468,130.93 E. 1,613,566.48  
 NAD'83 GEO. LAT-(N) 39.778409 LONG-(W) 80.762922  
 NAD'83 UTM (M) N. 4,403,190.10 E. 520,302.21  
**LANDING POINT**  
 NAD'83 S.P.C.(FT) N. 470,803.7 E. 1,615,322.4  
 NAD'83 GEO. LAT-(N) 39.785813 LONG-(W) 80.756808  
 NAD'83 UTM (M) N. 4,404,013.3 E. 520,823.6  
**BOTTOM HOLE**  
 NAD'83 S.P.C.(FT) N. 464,043.1 E. 1,619,126.0  
 NAD'83 GEO. LAT-(N) 39.767400 LONG-(W) 80.742941  
 NAD'83 UTM (M) N. 4,401,973.0 E. 522,016.8

SCALE 1" = 2000' FILE NO. 8796P13HMR.dwg  
 OLD CROW NORTH 13HM REV0  
 DATE JUNE 22, 2018  
 REVISED OCTOBER 23, 2018  
 OPERATORS WELL NO. OLD CROW S-13HM  
 API WELL NO. 47-051-02168  
 STATE COUNTY PERMIT

STATE OF WEST VIRGINIA  
 DIVISION OF ENVIRONMENTAL PROTECTION  
 OFFICE OF OIL AND GAS

COUNTY NAME PERMIT

WELL OPERATOR TUG HILL OPERATING, LLC ADDRESS 1320 SOUTH UNIVERSITY DRIVE, SUITE 500 FORT WORTH, TX 76107  
 DESIGNATED AGENT DIANNA STAMPER CT CORPORATION SYSTEM ADDRESS 5400 D BIG TYLER ROAD CHARLESTON, WV 25313

WW-6A1  
(5/13)

Operator's Well No. Old Crow S-13HM

**INFORMATION SUPPLIED UNDER WEST VIRGINIA CODE  
Chapter 22, Article 6A, Section 5(a)(5)  
IN LIEU OF FILING LEASE(S) AND OTHER CONTINUING CONTRACT(S)**

Under the oath required to make the verification on page 1 of this Notice and Application, I depose and say that I am the person who signed the Notice and Application for the Applicant, and that –

- (1) the tract of land is the same tract described in this Application, partly or wholly depicted in the accompanying plat, and described in the Construction and Reclamation Plan;
- (2) the parties and recordation data (if recorded) for lease(s) or other continuing contract(s) by which the Applicant claims the right to extract, produce or market the oil or gas are as follows:

Lease Name or Number	Grantor, Lessor, etc.	Grantee, Lessee, etc.	Royalty	Book/Page
----------------------	-----------------------	-----------------------	---------	-----------

\*See attached pages

**Acknowledgement of Possible Permitting/Approval  
In Addition to the Office of Oil and Gas**

The permit applicant for the proposed well work addressed in this application hereby acknowledges the possibility of the need for permits and/or approvals from local, state, or federal entities in addition to the DEP, Office of Oil and Gas, including but not limited to the following:

- WV Division of Water and Waste Management
- WV Division of Natural Resources WV Division of Highways
- U.S. Army Corps of Engineers
- U.S. Fish and Wildlife Service
- County Floodplain Coordinator

The applicant further acknowledges that any Office of Oil and Gas permit in no way overrides, replaces, or nullifies the need for other permits/approvals that may be necessary and further affirms that all needed permits/approvals should be acquired from the appropriate authority before the affected activity is initiated.

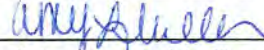
Well Operator: Tug Hill Operating, LLC  
 By: Amy L. Miller   
 Its: Permitting Specialist - Appalachia Region

Lease ID	Parcel	Tag	Grantor, Lessor, etc.	Grantee, Lessee, etc.	Royalty	Deed Book/Page		Assignment	Assignment	Assignment	Assignment	Assignment	Assignment
10*19340	5-16-3	A	DONNA VIVIAN YOHO	GASTAR EXPLORATION USA INC	1/8+	665	407	Gastar Exploration USA Inc to Atinum Marcellus I LLC:	Gastar & Atinum to AB Resources LLC: 23/617	AB Resources LLC to Chief Exploration & Development LLC and Radler 2000 Ltd Partnership: 24/319	Chief, Radler and Enerplus Resources (USA) Corp to Chevron USA Inc: 25/1 & 25/105	AB Resources to Chevron: 756/397	Chevron to TH Exploration LLC: 40/57
10*19673	5-10-14	B	CHESTNUT HOLDINGS INC	TH EXPLORATION LLC	1/8+	949	313	N/A	N/A	N/A	N/A	N/A	N/A
10*19673	5-16-5	C	CHESTNUT HOLDINGS INC	TH EXPLORATION LLC	1/8+	949	313	N/A	N/A	N/A	N/A	N/A	N/A
10*21468	5-16-6	D	JOHN A SWIERKOS	TH EXPLORATION LLC	1/8+	953	317	N/A	N/A	N/A	N/A	N/A	N/A
10*18339	5-16-8	E	RESOURCE MINERALS HEADWATER I LP	TH EXPLORATION LLC	1/8+	940	448	N/A	N/A	N/A	N/A	N/A	N/A
10*18526	5-16-8	E	ANN TURNER YOUNG SHRIVER	TH EXPLORATION LLC	1/8+	933	591	N/A	N/A	N/A	N/A	N/A	N/A
10*18597	5-16-8	E	MARK ALLEN LENENBERG	TH EXPLORATION LLC	1/8+	934	638	N/A	N/A	N/A	N/A	N/A	N/A
10*18636	5-16-8	E	CHERYL STEFFEN AND GREGORY STEFFEN	TH EXPLORATION LLC	1/8+	936	240	N/A	N/A	N/A	N/A	N/A	N/A
10*18637	5-16-8	E	THOMAS RICHMOND YOUNG ANITA A YOUNG	TH EXPLORATION LLC	1/8+	936	244	N/A	N/A	N/A	N/A	N/A	N/A
10*19467	5-16-8	E	ROBERT R FISHER AND AUDREY L IRVIN	TH EXPLORATION LLC	1/8+	942	592	N/A	N/A	N/A	N/A	N/A	N/A
10*19788	5-16-8	E	REX B FISHER AND DEBORAH FISHER	TH EXPLORATION LLC	1/8+	948	295	N/A	N/A	N/A	N/A	N/A	N/A
10*21014	5-16-8	E	JAMES P MCLAUGHLIN & ALICE W MCLAUGHLIN	TH EXPLORATION LLC	1/8+	946	29	N/A	N/A	N/A	N/A	N/A	N/A
10*21015	5-16-8	E	ROBERT L MCLAUGHLIN	TH EXPLORATION LLC	1/8+	946	339	N/A	N/A	N/A	N/A	N/A	N/A
10*21189	5-16-8	E	NATALIE GIBBS	TH EXPLORATION LLC	1/8+	941	261	N/A	N/A	N/A	N/A	N/A	N/A
10*21267	5-16-8	E	JAMES E NICHOLAS AND BEVERLY D NICHOLAS	TH EXPLORATION LLC	1/8+	943	513	N/A	N/A	N/A	N/A	N/A	N/A
10*21504	5-16-8	E	PAULETA LINDA CHEATHAM AND CARL WOHLERS	TH EXPLORATION LLC	1/8+	951	142	N/A	N/A	N/A	N/A	N/A	N/A
10*21638	5-16-8	E	THE MILDRED Y MILLS TRUST JULY 5TH 2007	TH EXPLORATION LLC	1/8+	956	172	N/A	N/A	N/A	N/A	N/A	N/A
10*21709	5-16-8	E	THOMAS YOUNG AND JANE CLAIRE YOUNG	TH EXPLORATION LLC	1/8+	959	350	N/A	N/A	N/A	N/A	N/A	N/A
10*21710	5-16-8	E	PENELOPE A JONES	TH EXPLORATION LLC	1/8+	959	355	N/A	N/A	N/A	N/A	N/A	N/A
10*22295	5-16-8	E	RACHEL B OSTRANDER	FOSSIL CREEK OHIO, LLC	1/8+	822	210	N/A	N/A	N/A	Fossil Creek Ohio LLC to Gulfport Energy Corp: 32/54 & 34/366	Fossil Creek Ohio LLC & Gulfport Energy Corp to American Petroleum Partners Operating LLC: 36/588	American Petroleum Partners Operating LLC to TH Exploration LLC: 42/109
10*22319	5-16-8	E	SHARON G VAN SCYOC	AMERICAN PETROLEUM PARTNERS LLC	1/8+	822	204	N/A	N/A	N/A	N/A	N/A	American Petroleum Partners Operating LLC to TH Exploration LLC: 42/109
10*22865	5-16-8	E	JAMES H CAMPBELL	TH EXPLORATION LLC	1/8+	977	60	N/A	N/A	N/A	N/A	N/A	N/A
10*22866	5-16-8	E	MARGARET R DONOFRIO	TH EXPLORATION LLC	1/8+	977	57	N/A	N/A	N/A	N/A	N/A	N/A
10*18339	5-16-9	F	RESOURCE MINERALS HEADWATER I LP	TH EXPLORATION LLC	1/8+	940	448	N/A	N/A	N/A	N/A	N/A	N/A
10*18526	5-16-9	F	ANN TURNER YOUNG SHRIVER	TH EXPLORATION LLC	1/8+	933	591	N/A	N/A	N/A	N/A	N/A	N/A
10*18597	5-16-9	F	MARK ALLEN LENENBERG	TH EXPLORATION LLC	1/8+	934	638	N/A	N/A	N/A	N/A	N/A	N/A
10*18636	5-16-9	F	CHERYL STEFFEN AND GREGORY STEFFEN	TH EXPLORATION LLC	1/8+	936	240	N/A	N/A	N/A	N/A	N/A	N/A
10*18637	5-16-9	F	THOMAS RICHMOND YOUNG ANITA A YOUNG	TH EXPLORATION LLC	1/8+	936	244	N/A	N/A	N/A	N/A	N/A	N/A
10*19467	5-16-9	F	ROBERT R FISHER AND AUDREY L IRVIN	TH EXPLORATION LLC	1/8+	942	592	N/A	N/A	N/A	N/A	N/A	N/A
10*19788	5-16-9	F	REX B FISHER AND DEBORAH FISHER	TH EXPLORATION LLC	1/8+	948	295	N/A	N/A	N/A	N/A	N/A	N/A
10*21014	5-16-9	F	JAMES P MCLAUGHLIN & ALICE W MCLAUGHLIN	TH EXPLORATION LLC	1/8+	946	29	N/A	N/A	N/A	N/A	N/A	N/A
10*21015	5-16-9	F	ROBERT L MCLAUGHLIN	TH EXPLORATION LLC	1/8+	946	339	N/A	N/A	N/A	N/A	N/A	N/A
10*21189	5-16-9	F	NATALIE GIBBS	TH EXPLORATION LLC	1/8+	941	261	N/A	N/A	N/A	N/A	N/A	N/A
10*21267	5-16-9	F	JAMES E NICHOLAS AND BEVERLY D NICHOLAS	TH EXPLORATION LLC	1/8+	943	513	N/A	N/A	N/A	N/A	N/A	N/A
10*21504	5-16-9	F	PAULETA LINDA CHEATHAM AND CARL WOHLERS	TH EXPLORATION LLC	1/8+	951	142	N/A	N/A	N/A	N/A	N/A	N/A
10*21638	5-16-9	F	THE MILDRED Y MILLS TRUST JULY 5TH 2007	TH EXPLORATION LLC	1/8+	956	172	N/A	N/A	N/A	N/A	N/A	N/A
10*21709	5-16-9	F	THOMAS YOUNG AND JANE CLAIRE YOUNG	TH EXPLORATION LLC	1/8+	959	350	N/A	N/A	N/A	N/A	N/A	N/A
10*21710	5-16-9	F	PENELOPE A JONES	TH EXPLORATION LLC	1/8+	959	355	N/A	N/A	N/A	N/A	N/A	N/A

Lease ID	Parcel	Tag	Grantor, Lessor, etc.	Grantee, Lessee, etc.	Royalty	Deed Book/Page		Assignment	Assignment	Assignment	Assignment	Assignment	Assignment
10*22295	5-16-9	F	RACHEL B OSTRANDER	FOSSIL CREEK OHIO, LLC	1/8+	822	210	N/A	N/A	N/A	Fossil Creek Ohio LLC to Gulfport Energy Corp: 32/54 & 34/366	Fossil Creek Ohio LLC & Gulfport Energy Corp to American Petroleum Partners Operating LLC: 36/588	American Petroleum Partners Operating LLC to TH Exploration LLC: 42/109
10*22319	5-16-9	F	SHARON G VAN SCYOC	AMERICAN PETROLEUM PARTNERS LLC	1/8+	822	204	N/A	N/A	N/A	N/A	N/A	American Petroleum Partners Operating LLC to TH Exploration LLC: 42/109
10*22865	5-16-9	F	JAMES H CAMPBELL	TH EXPLORATION LLC	1/8+	977	60	N/A	N/A	N/A	N/A	N/A	N/A
10*22866	5-16-9	F	MARGARET R DONOFRIO	TH EXPLORATION LLC	1/8+	977	57	N/A	N/A	N/A	N/A	N/A	N/A
10*22310	5-16-11	G	ROMAN CATHOLIC DIOCESE OF WHEELING BY MICHAEL J BRANSFIELD BISHOP	TH EXPLORATION LLC	1/8+	964	520	N/A	N/A	N/A	N/A	N/A	N/A
10*18126	5-16-17	H	BARBARA ANN ADKINS JOHNSON	TH EXPLORATION LLC	1/8+	929	556	N/A	N/A	N/A	N/A	N/A	N/A
10*18689	5-16-17	H	THE ESTATE OF ROY JOSEPH LEACH	TH EXPLORATION LLC	1/8+	936	141	N/A	N/A	N/A	N/A	N/A	N/A
10*19057	5-16-17	H	JACK MICHAEL FOREMAN	CHEVRON USA INC	1/8+	817	640	N/A	N/A	N/A	N/A	N/A	Chevron USA Inc to TH Exploration LLC: 40/127
10*19063	5-16-17	H	JULIE SPRINGWATER	CHEVRON USA INC	1/8+	818	120	N/A	N/A	N/A	N/A	N/A	Chevron USA Inc to TH Exploration LLC: 40/127
10*19121	5-16-17	H	JOE PAUL WELLMAN MARGARET ANN BONNETT ET AL	CHEVRON USA INC	1/8+	773	518	N/A	N/A	N/A	N/A	N/A	Chevron USA Inc to TH Exploration LLC: 40/127
10*19132	5-16-17	H	KLOVA ANN MORRIS	CHEVRON USA INC	1/8+	764	28	N/A	N/A	N/A	N/A	N/A	Chevron USA Inc to TH Exploration LLC: 40/127
10*19134	5-16-17	H	REVA JUNE ICARD	CHEVRON USA INC	1/8+	763	626	N/A	N/A	N/A	N/A	N/A	Chevron USA Inc to TH Exploration LLC: 40/127
10*19136	5-16-17	H	WILLIAM L LITMAN	CHEVRON USA INC	1/8+	772	90	N/A	N/A	N/A	N/A	N/A	Chevron USA Inc to TH Exploration LLC: 40/127
10*19138	5-16-17	H	AARON DEAN LITMAN	CHEVRON USA INC	1/8+	769	52	N/A	N/A	N/A	N/A	N/A	Chevron USA Inc to TH Exploration LLC: 40/127
10*19142	5-16-17	H	GLEN Y MILLER	CHEVRON USA INC	1/8+	772	518	N/A	N/A	N/A	N/A	N/A	Chevron USA Inc to TH Exploration LLC: 40/127
10*19165	5-16-17	H	VICKI LYNN WOOD	CHEVRON USA INC	1/8+	775	73	N/A	N/A	N/A	N/A	N/A	Chevron USA Inc to TH Exploration LLC: 40/127
10*19207	5-16-17	H	MARY VOLTZ	CHEVRON USA INC	1/8+	786	296	N/A	N/A	N/A	N/A	N/A	Chevron USA Inc to TH Exploration LLC: 40/127
10*19642	5-16-17	H	NOEL A PARKS	TH EXPLORATION LLC	1/8+	944	92	N/A	N/A	N/A	N/A	N/A	N/A
10*21939	5-16-17	H	ULA F NELSON	TH EXPLORATION LLC	1/8+	960	96	N/A	N/A	N/A	N/A	N/A	N/A
10*22550	5-16-17	H	SHARON TOLER WILLIAMS & HERVY WILLIAMS	TH EXPLORATION LLC	1/8+	966	124	N/A	N/A	N/A	N/A	N/A	N/A
10*14099	5-17-3	I	SOUTHERN COUNTRY FARMS INC	GASTAR EXPLORATION USA INC	1/8+	666	489	N/A	N/A	N/A	N/A	N/A	Gastar Exploration Inc to TH Exploration II LLC: 36/9



04/12/2019

BOOK:0010 PAGE 0057

STATE OF WEST VIRGINIA §  
  §  
COUNTY OF MARSHALL §

**ASSIGNMENT AND BILL OF SALE**

This ASSIGNMENT AND BILL OF SALE (this "Assignment") dated as of August 1, 2017 (the "Signing Date"), but effective from and after 7:00 a.m., Eastern Standard Time on August 2, 2017 being the day immediately following the Signing Date (the "Effective Date"), is made by **Chevron U.S.A. Inc.**, a Pennsylvania corporation, with an address at 700 Cherrington Parkway, Coraopolis, PA 15108 ("Chevron" or "Assignor") to **TH Exploration II, LLC** and **TH Exploration, LLC**, Texas limited liability companies, with an address at 1320 S. University Drive, Suite 500, Fort Worth, TX 76107 (collectively "Assignee") and is accepted by Assignee upon the following terms and conditions.

**RECITALS**

- A. Assignor desires to sell, convey, transfer, assign and deliver to Assignee Assignor's Bryan 1H well and certain related assets, including certain leasehold interests, located in Marshall County, West Virginia.
- B. Through an Acreage Trade Agreement to be executed contemporaneously with this Assignment, Assignor desires to transfer, convey and assign to Assignee certain of Assignor's oil and gas leasehold interests located in Marshall County, West Virginia in exchange for the transfer, conveyance and assignment to Assignor by Assignee certain of Assignee's oil and gas leasehold interests located in Marshall County, West Virginia and Greene County, West Virginia.
- C. In consideration of the mutual promises set out in this Assignment, including execution of the Acreage Trade Agreement, and other good and valuable consideration, the receipt and sufficiency of which is hereby acknowledged, the Parties agree to be bound by the terms of this Assignment.

**1. DEFINITIONS**

1.1 **Definitions.** As used in this Assignment, these words and expressions have the following meanings:

"Acreage Trade Agreement" means that certain Acreage Trade Agreement by and between Chevron U.S.A. Inc. and TH Exploration, LLC with an Effective Date of August 1, 2017 to be contemporaneously executed with this Assignment.

"Act" has the meaning given to such term in Section 9.1(C).

"Affiliate" means any legal entity which controls, is controlled by, or is under common control with, another legal entity. An entity is deemed to "control" another if it owns directly or indirectly at least fifty percent of either of the following: (A) the shares entitled to vote at a general election of directors of such other entity or (B) the voting interest in such other entity if such entity does not have either shares or directors.

"Applicable Law(s)" means all laws, principles of common law, regulations, statutes, codes, rules, orders, ordinances, permits, enforceable policies, licenses, certifications, decrees, constitutions, standards or other requirements with similar effect of any Government Entity and any binding interpretations of the foregoing.

"Assets" has the meaning given to such term in Section 2.1 of this Assignment.

"Assigned Hydrocarbons" means all Hydrocarbons produced and severed from, or allocable, after severance, to the Leases, Units, and Wells on and after the Effective Date.

RECEIVED  
Office of Oil and Gas  
DEC 11 2018  
WV Department of  
Environmental Protection

STATE OF WEST VIRGINIA §  
§  
COUNTY OF MARSHALL §

ASSIGNMENT AND CONVEYANCE

THIS ASSIGNMENT AND CONVEYANCE (the "Assignment") is made and entered into this 18th day of May, 2018, and made effective December 12, 2017 (the "Effective Date"), by and between AMERICAN PETROLEUM PARTNERS OPERATING, LLC, (hereinafter "Assignor") and TH EXPLORATION, LLC (hereinafter "Assignee") pursuant to the terms of that certain Acreage Trade Agreement between the Assignor and the Assignee dated December 12, 2017 (the "Acreage Trade Agreement"). Capitalized terms used but not defined herein and defined in the Acreage Trade Agreement shall have the meanings given to such terms in the Acreage Trade Agreement.

WITNESSETH:

**WHEREAS**, Assignor desires to assign, set over, and transfer to Assignee all of Assignor's right, title, and interest in and to those certain Oil and Gas Leases situated in Marshall County, West Virginia, as described in Exhibit "A", attached hereto and made a part hereof (hereinafter the "Leases"); and

**WHEREAS**, Assignor desires to assign, set over, and transfer to Assignee all of Assignor's right, title, and interest in and to the Leases as described below.

**NOW, THEREFORE**, for good and valuable consideration, the receipt and sufficiency of which are hereby acknowledged, and subject to the limited warranties, restrictions and conditions hereinafter mentioned, the parties hereto, intending to be legally bound, do covenant and agree as follows:

1. Assignment. Assignor does hereby grant, bargain, sell, convey, deliver, assign, set over and transfer, as of the Effective Date, to Assignee, its respective successors and assigns, forever, all of Assignor's right, title and interest in and to the Leases, and the lands covered thereby, together with all rights incident thereto and appurtenances thereon.

**TO HAVE AND TO HOLD** such right, title and interest in and to the Leases unto Assignee or its designee, and their respective successors and assigns, forever, in accordance with the provisions of this Assignment.

2. Special Warranty. Assignor represents and warrants that Assignor has not conveyed or otherwise encumbered (other than Permitted Encumbrances) its interest in the

Marshall County  
Jan Pest, Clerk  
Instrument 1440860  
05/25/2018 @ 02:36:09 PM  
ASSIGNMENTS  
Book 42 @ Page 109  
Pages Recorded 9  
Recording Cost \$ 15.00

WV-AGIR-0009

RECEIVED  
Office of Oil and Gas  
DEC 11 2018  
WV Department of  
Environmental Protection

STATE OF WEST VIRGINIA §  
  §  
COUNTY OF MARSHALL §

Marshall County  
Jan Pest, Clerk  
Instrument 1428356  
08/16/2017 @ 12:08:49 PM  
ASSIGNMENTS  
Book 40 @ Page 127  
Pages Recorded 25  
Recording Cost \$ 33.00

**ASSIGNMENT AND CONVEYANCE**

THIS ASSIGNMENT AND CONVEYANCE (the "Assignment") is made and entered into this 1 day of August, 2017 (the "Effective Date"), by and between CHEVRON U.S.A. INC. (hereinafter "Assignor") and TH EXPLORATION, LLC (hereinafter "Assignee") pursuant to the terms of that certain Acreage Trade Agreement between the Assignor and the Assignee dated the 1st day of August, 2017 (the "Acreage Trade Agreement"). Capitalized terms used but not defined herein and defined in the Acreage Trade Agreement shall have the meanings given to such terms in the Acreage Trade Agreement.

**WITNESSETH:**

**WHEREAS**, Assignor desires to assign, set over, and transfer to Assignee all of Assignor's right, title, and interest in and to those certain Oil and Gas Leases situated in Marshall County, West Virginia, as described in Exhibit "A", attached hereto and made a part hereof (hereinafter the "Leases"), less and except certain overriding royalty interests and exclusions; and

**WHEREAS**, Assignor desires to assign, set over, and transfer to Assignee all of Assignor's right, title, and interest in and to the Leases as described below, subject to certain overriding royalty interests and less and except certain exclusions.

**NOW, THEREFORE**, for good and valuable consideration, the receipt and sufficiency of which are hereby acknowledged, and subject to the limited warranties, restrictions and conditions hereinafter mentioned, the parties hereto, intending to be legally bound, do covenant and agree as follows:

1. Assignment. Assignor does hereby grant, bargain, sell, convey, deliver, assign, set over and transfer, as of the Effective Date, to Assignee, its respective successors and assigns, forever, all of Assignor's right, title and interest in and to the Leases, and the lands covered thereby, together with all rights incident thereto and appurtenances thereon, except that Assignor excepts and reserves from this Assignment the following:

A. The Chevron ORRI previously conveyed to Assignor and as described in that certain Memorandum of Assignment of Oil and Gas Lease Interests dated November 6, 2012 by and between Cornell Holdings Incorporated and Chevron U.S.A. Inc., which is recorded at Book 0028, Page 0239 in the Office of the County Clerk of Marshall County, West Virginia, and

B. As to each of the Leases and all oil, gas, and associated hydrocarbons produced, saved and sold thereunder, an overriding royalty interest equal to the difference between 82% and the

RECEIVED  
Office of Oil and Gas  
DEC 11 2018  
WV Department of  
Environmental Protection

Jan Pest  
 MARSHALL County 01:22:38 PM  
 Instrument No 1403489  
 Date Recorded 04/27/2016  
 Document Type AGN  
 Pages Recorded 77  
 Book-Page 56-9  
 Recording Fee \$77.00  
 Additional \$13.00

04/12/2019

WHEN RECORDED RETURN TO:  
 TH Exploration II, LLC  
 1320 South University Drive, Suite 500  
 Fort Worth, Texas 76107  
 Attn: David Kalish

Execution Version

**ASSIGNMENT AND BILL OF SALE**

STATE OF WV §  
 COUNTY OF MARSHALL §  
 § KNOW ALL MEN BY THESE PRESENTS:  
 §

THIS ASSIGNMENT AND BILL OF SALE (this "Assignment"), dated April 7, 2016, but effective as of 7:00 A.M. Houston time on January 1, 2016 (the "Effective Time"), is between Gasbar Exploration Inc., a Delaware corporation, whose address is 1331 Lamar Street, Suite 650 Houston, Texas 77010 ("Assignor"), and TH Exploration II, LLC, a Texas limited liability company, whose address is 1320 South University Drive, Suite 500, Fort Worth, Texas 76107 ("Assignee"). Assignor and Assignee are each, individually, referred to herein as a "Party" and, collectively, as the "Parties".

Capitalized terms used but not defined herein shall have the respective meanings set forth in that certain Purchase and Sale Agreement (the "Purchase Agreement"), dated as of February 19, 2016, by and between Assignor and Assignee (as successor-in-interest).

Section 1. Assignment. The conveyance and assignment herein shall be deemed effective as of the Effective Time.

For Ten Dollars (\$10.00) and other good and valuable consideration (the receipt and sufficiency of which are hereby acknowledged), Assignor does hereby forever GRANT, BARGAIN, SELL, CONVEY, ASSIGN, TRANSFER, SET OVER AND DELIVER unto Assignee, all of Assignor's right, title and interest in and to the following interests and properties (such right, title and interest described in subsections (a) through (b) of this Section 1, less and except the Excluded Assets, collectively, the "Conveyed Interests"):

(a) all oil, gas and/or mineral leases of Assignor, together with any and all other right, title and interest of Assignor in and to the leasehold estates created thereby, including subleases, royalties, overriding royalties, net profits interest, carried interests or similar rights or interests in such leases, and together with all rights, privileges, benefits and powers conferred upon Assignor with respect to the use and occupation of the lands covered thereby that may be necessary, convenient or incidental to the possession and enjoyment of such leases, located in Marshall, Wetzel, Doddridge, Harrison, Lewis, Marion, and Monongalia Counties, West Virginia and Greene, Butler, Fayette, Somerset, and Clearfield Counties, Pennsylvania, including those described on Exhibit A—Part 1 attached hereto (subject to any reservations, limitations or depth restrictions described on Exhibit A—Part 1), (Assignor's interest in such leases and other right, title and interest as so limited, the "Leases");

(b) all rights and interests in, under or derived from all unitization agreements in effect with respect to any of the Leases and the units created thereby, including those described



December 7, 2018

WV Department of Environmental Protection  
Office of Oil & Gas  
601 57<sup>th</sup> Street, SE  
Charleston, WV 25304  
Attention: Laura Adkins

RE: Old Crow S-13HM

Subject: Road Crossing Letter

Dear Laura:

Tug Hill Operating, LLC will not be drilling, extracting or producing any minerals under any WV County or State Routes in the area reflected on the Old Crow S-13HM well plat.

If your office has any questions or concerns regarding the contents of this letter, please do not hesitate to contact me directly at 304-376-0111, or by email at [amiller@tug-hilop.com](mailto:amiller@tug-hilop.com).

Sincerely,

A handwritten signature in blue ink that reads "Amy L. Miller".

Amy L. Miller  
Permitting Specialist – Appalachia Region

RECEIVED  
Office of Oil and Gas  
DEC 11 2018  
WV Department of  
Environmental Protection

**STATE OF WEST VIRGINIA  
DEPARTMENT OF ENVIRONMENTAL PROTECTION, OFFICE OF OIL AND GAS  
NOTICE CERTIFICATION**

Date of Notice Certification: 12/07/2018

API No. 47- 051

Operator's Well No. Old Crow S-13HM

Well Pad Name: Old Crow

**Notice has been given:**

Pursuant to the provisions in West Virginia Code § 22-6A, the Operator has provided the required parties with the Notice Forms listed below for the tract of land as follows:

State:	<u>West Virginia</u>	UTM NAD 83	Easting:	<u>520,302.21</u>
County:	<u>Marshall</u>		Northing:	<u>4,403,190.10</u>
District:	<u>Franklin</u>	Public Road Access:	<u>Rines Ridge Road (County Route 76)</u>	
Quadrangle:	<u>Powhatan Point 7.5'</u>	Generally used farm name:	<u>Donna Yoho</u>	
Watershed:	<u>Tributary of Fish Creek (HUC 10)</u>			

Pursuant to West Virginia Code § 22-6A-7(b), every permit application filed under this section shall be on a form as may be prescribed by the secretary, shall be verified and shall contain the following information: (14) A certification from the operator that (i) it has provided the owners of the surface described in subdivisions (1), (2) and (4), subsection (b), section ten of this article, the information required by subsections (b) and (c), section sixteen of this article; (ii) that the requirement was deemed satisfied as a result of giving the surface owner notice of entry to survey pursuant to subsection (a), section ten of this article six-a; or (iii) the notice requirements of subsection (b), section sixteen of this article were waived in writing by the surface owner; and Pursuant to West Virginia Code § 22-6A-11(b), the applicant shall tender proof of and certify to the secretary that the notice requirements of section ten of this article have been completed by the applicant.

<p>Pursuant to West Virginia Code § 22-6A, the Operator has attached proof to this Notice Certification that the Operator has properly served the required parties with the following:</p> <p>*PLEASE CHECK ALL THAT APPLY</p> <p><input type="checkbox"/> 1. NOTICE OF SEISMIC ACTIVITY or <input checked="" type="checkbox"/> NOTICE NOT REQUIRED BECAUSE NO SEISMIC ACTIVITY WAS CONDUCTED</p> <p><input checked="" type="checkbox"/> 2. NOTICE OF ENTRY FOR PLAT SURVEY or <input type="checkbox"/> NO PLAT SURVEY WAS CONDUCTED</p> <p><input type="checkbox"/> 3. NOTICE OF INTENT TO DRILL or <input checked="" type="checkbox"/> NOTICE NOT REQUIRED BECAUSE NOTICE OF ENTRY FOR PLAT SURVEY WAS CONDUCTED or</p> <p style="padding-left: 40px;"><input type="checkbox"/> WRITTEN WAIVER BY SURFACE OWNER (PLEASE ATTACH)</p> <p><input checked="" type="checkbox"/> 4. NOTICE OF PLANNED OPERATION</p> <p><input checked="" type="checkbox"/> 5. PUBLIC NOTICE</p> <p><input checked="" type="checkbox"/> 6. NOTICE OF APPLICATION</p>	<p><b>OOG OFFICE USE ONLY</b></p> <p><input type="checkbox"/> RECEIVED/ NOT REQUIRED</p> <p><input type="checkbox"/> RECEIVED</p> <p><input type="checkbox"/> RECEIVED/ NOT REQUIRED</p> <p><input type="checkbox"/> RECEIVED</p> <p><input type="checkbox"/> RECEIVED</p> <p><input type="checkbox"/> RECEIVED</p>
---	---

RECEIVED  
Office of Oil and Gas  
DEC 11 2018

WV Department of  
Environmental Protection

**Required Attachments:**

The Operator shall attach to this Notice Certification Form all Notice Forms and Certifications of Notice that have been provided to the required parties and/or any associated written waivers. For the Public Notice, the operator shall attach a copy of the Class II Legal Advertisement with publication date verification or the associated Affidavit of Publication. The attached Notice Forms and Certifications of Notice shall serve as proof that the required parties have been noticed as required under West Virginia Code § 22-6A. Pursuant to West Virginia Code § 22-6A-11(b), the Certification of Notice to the person may be made by affidavit of personal service, the return receipt card or other postal receipt for certified mailing.

**Certification of Notice is hereby given:**

THEREFORE, I Amy L. Miller, have read and understand the notice requirements within West Virginia Code § 22-6A. I certify that as required under West Virginia Code § 22-6A, I have served the attached copies of the Notice Forms, identified above, to the required parties through personal service, by registered mail or by any method of delivery that requires a receipt or signature confirmation. I certify under penalty of law that I have personally examined and am familiar with the information submitted in this Notice Certification and all attachments, and that based on my inquiry of those individuals immediately responsible for obtaining the information, I believe that the information is true, accurate and complete. I am aware that there are significant penalties for submitting false information, including the possibility of fine and imprisonment.

Well Operator:	<u>Tug Hill Operating, LLC</u>	Address:	<u>360 Southpointe Boulevard, Plaza II, Suite 200</u>
By:	Amy L. Miller <u><i>Amy Miller</i></u>		<u>Canonsburg, PA 15317</u>
Its:	<u>Permitting Specialist - Appalachia Region</u>	Facsimile:	<u>724-338-2030</u>
Telephone:	<u>724-749-8388</u>	Email:	<u>amiller@tug-hilltop.com</u>

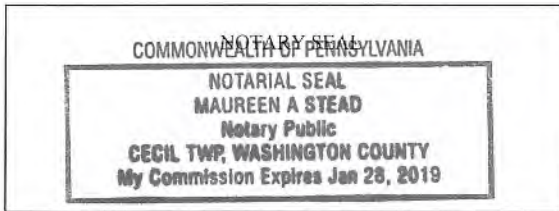

Subscribed and sworn before me this 7 day of DEC. 2018.  
*Maureen A Stead* Notary Public  
 My Commission Expires 1/28/19

**Oil and Gas Privacy Notice:**

The Office of Oil and Gas processes your personal information, such as name, address and telephone number, as part of our regulatory duties. Your personal information may be disclosed to other State agencies or third parties in the normal course of business or as needed to comply with statutory or regulatory requirements, including Freedom of Information Act requests. Our office will appropriately secure your personal information. If you have any questions about our use or your personal information, please contact DEP's Chief Privacy Officer at [depprivacyofficer@wv.gov](mailto:depprivacyofficer@wv.gov).

RECEIVED  
Office of Oil and Gas

DEC 11 2018

WV Department of  
Environmental Protection

WW-6A  
(9-13)

API NO. 47- 051 - 04/12/2019  
OPERATOR WELL NO. Old Crow S-13HM  
Well Pad Name: Old Crow

**STATE OF WEST VIRGINIA**  
**DEPARTMENT OF ENVIRONMENTAL PROTECTION, OFFICE OF OIL AND GAS**  
**NOTICE OF APPLICATION**

**Notice Time Requirement:** notice shall be provided no later than the **filing date of permit application.**

**Date of Notice:** 12/5/2018 **Date Permit Application Filed:** 12/5/2018

**Notice of:**

- PERMIT FOR ANY WELL WORK
- CERTIFICATE OF APPROVAL FOR THE CONSTRUCTION OF AN IMPOUNDMENT OR PIT

**Delivery method pursuant to West Virginia Code § 22-6A-10(b)**

- PERSONAL SERVICE
- REGISTERED MAIL
- METHOD OF DELIVERY THAT REQUIRES A RECEIPT OR SIGNATURE CONFIRMATION

Pursuant to W. Va. Code § 22-6A-10(b) no later than the filing date of the application, the applicant for a permit for any well work or for a certificate of approval for the construction of an impoundment or pit as required by this article shall deliver, by personal service or by registered mail or by any method of delivery that requires a receipt or signature confirmation, copies of the application, the erosion and sediment control plan required by section seven of this article, and the well plat to each of the following persons: (1) The owners of record of the surface of the tract on which the well is or is proposed to be located; (2) The owners of record of the surface tract or tracts overlying the oil and gas leasehold being developed by the proposed well work, if the surface tract is to be used for roads or other land disturbance as described in the erosion and sediment control plan submitted pursuant to subsection (c), section seven of this article; (3) The coal owner, operator or lessee, in the event the tract of land on which the well proposed to be drilled is located [sic] is known to be underlain by one or more coal seams; (4) The owners of record of the surface tract or tracts overlying the oil and gas leasehold being developed by the proposed well work, if the surface tract is to be used for the placement, construction, enlargement, alteration, repair, removal or abandonment of any impoundment or pit as described in section nine of this article; (5) Any surface owner or water purveyor who is known to the applicant to have a water well, spring or water supply source located within one thousand five hundred feet of the center of the well pad which is used to provide water for consumption by humans or domestic animals; and (6) The operator of any natural gas storage field within which the proposed well work activity is to take place. (c)(1) If more than three tenants in common or other co-owners of interests described in subsection (b) of this section hold interests in the lands, the applicant may serve the documents required upon the person described in the records of the sheriff required to be maintained pursuant to section eight, article one, chapter eleven-a of this code. (2) Notwithstanding any provision of this article to the contrary, notice to a lien holder is not notice to a landowner, unless the lien holder is the landowner. W. Va. Code R. § 35-8-5.7.a requires, in part, that the operator shall also provide the Well Site Safety Plan ("WSSP") to the surface owner and any water purveyor or surface owner subject to notice and water testing as provided in section 15 of this rule.

Application Notice  WSSP Notice  E&S Plan Notice  Well Plat Notice is hereby provided to:

SURFACE OWNER(s)  
Name: Donna Yoho  
Address: 3682 Rines Ridge Road  
Proctor, WV 26055

Name: \_\_\_\_\_  
Address: \_\_\_\_\_

SURFACE OWNER(s) (Road and/or Other Disturbance)  
Name: \_\_\_\_\_  
Address: \_\_\_\_\_

Name: \_\_\_\_\_  
Address: \_\_\_\_\_

SURFACE OWNER(s) (Impoundments or Pits)  
Name: \_\_\_\_\_  
Address: \_\_\_\_\_

COAL OWNER OR LESSEE  
Name: Consol Energy, Inc. Leatherwood, Inc. Attn: Casey Saunders  
Address: 1000 CONSOL Energy Drive  
Canonsburg, PA 15317

COAL OPERATOR  
Name: \_\_\_\_\_  
Address: \_\_\_\_\_

SURFACE OWNER OF WATER WELL AND/OR WATER PURVEYOR(s)  
Name: \*See attached list  
Address: \_\_\_\_\_

OPERATOR OF ANY NATURAL GAS STORAGE FIELD  
Name: \_\_\_\_\_  
Address: \_\_\_\_\_

\*Please attach additional forms if necessary

RECEIVED  
Office of Oil and Gas

DEC 11 2018

WV Department of  
Environmental Protection



**Notice is hereby given:**

Pursuant to West Virginia Code § 22-6A-10(b), notice is hereby given that the undersigned well operator has applied for a permit for well work or for a certificate of approval for the construction of an impoundment or pit.

**This Notice Shall Include:**

Pursuant to W. Va. Code § 22-6A-10(b), this notice shall include: (1) copies of the application; (2) the erosion and sediment control plan required by section seven of this article; and (3) the well plat.

Pursuant to W. Va. Code § 22-6A-10(f), this notice shall include: (1) a statement of the time limits for filing written comments; (2) who may file written comments; (3) the name and address of the secretary for the purpose of filing the comments and obtaining additional information; and (4) a statement that the persons may request, at the time of submitting written comments, notice of the permit decision and a list of persons qualified to test water.

Pursuant to W. Va. Code R. § 35-8-5.7.a, the operator shall provide the Well Site Safety Plan to the surface owner and any water purveyor or surface owner subject to notice and water testing as provided in section 15 of this rule.

Pursuant to W. Va. Code R. § 35-8-15.2.c, this notice shall: (1) contain a statement of the surface owner's and water purveyor's right to request sampling and analysis; (2) advise the surface owner and water purveyor of the rebuttable presumption for contamination or deprivation of a fresh water source or supply; advise the surface owner and water purveyor that refusal to allow the operator to conduct a pre-drilling water well test constitutes a method to rebut the presumption of liability; (3) advise the surface owner and water purveyor of his or her independent right to sample and analyze any water supply at his or her own expense; advise the surface owner and water purveyor whether or not the operator will utilize an independent laboratory to analyze any sample; and (4) advise the surface owner and or water purveyor that he or she can obtain from the Chief a list of water testing laboratories in the subject area capable of and qualified to test water supplies in accordance with standard acceptable methods.

Additional information related to horizontal drilling may be obtained from the Secretary, at the WV Department of Environmental Protection headquarters, located at 601 57<sup>th</sup> Street, SE, Charleston, WV 25304 (304-926-0450) or by visiting [www.dep.wv.gov/oil-and-gas/pages/default.aspx](http://www.dep.wv.gov/oil-and-gas/pages/default.aspx).

**Well Location Restrictions**

Pursuant to W. Va. Code § 22-6A-12, Wells may not be drilled within two hundred fifty feet measured horizontally from any existing water well or developed spring used for human or domestic animal consumption. The center of well pads may not be located within six hundred twenty-five feet of an occupied dwelling structure, or a building two thousand five hundred square feet or larger used to house or shelter dairy cattle or poultry husbandry. This limitation is applicable to those wells, developed springs, dwellings or agricultural buildings that existed on the date a notice to the surface owner of planned entry for surveying or staking as provided in section ten of this article or a notice of intent to drill a horizontal well as provided in subsection (b), section sixteen of this article was provided, whichever occurs first, and to any dwelling under construction prior to that date. This limitation may be waived by written consent of the surface owner transmitted to the department and recorded in the real property records maintained by the clerk of the county commission for the county in which such property is located. Furthermore, the well operator may be granted a variance by the secretary from these distance restrictions upon submission of a plan which identifies the sufficient measures, facilities or practices to be employed during well site construction, drilling and operations. The variance, if granted, shall include terms and conditions the department requires to ensure the safety and protection of affected persons and property. The terms and conditions may include insurance, bonding and indemnification, as well as technical requirements. (b) No well pad may be prepared or well drilled within one hundred feet measured horizontally from any perennial stream, natural or artificial lake, pond or reservoir, or a wetland, or within three hundred feet of a naturally reproducing trout stream. No well pad may be located within one thousand feet of a surface or ground water intake of a public water supply. The distance from the public water supply as identified by the department shall be measured as follows: (1) For a surface water intake on a lake or reservoir, the distance shall be measured from the boundary of the lake or reservoir. (2) For a surface water intake on a flowing stream, the distance shall be measured from a semicircular radius extending upstream of the surface water intake. (3) For a groundwater source, the distance shall be measured from the wellhead or spring. The department may, in its discretion, waive these distance restrictions upon submission of a plan identifying sufficient measures, facilities or practices to be employed during well site construction, drilling and operations to protect the waters of the state. A waiver, if granted, shall impose any permit conditions as the secretary considers necessary. (c) Notwithstanding the foregoing provisions of this section, nothing contained in this section prevents an operator from conducting the activities permitted or authorized by a Clean Water Act Section 404 permit or other approval from the United States Army Corps of Engineers within any waters of the state or within the restricted areas referenced in this section. (d) The well location restrictions set forth in this section shall not apply to any well on a multiple well pad if at least one of the wells was permitted prior to the effective date of this article. (e) The secretary shall, by December 31, 2012, report to the Legislature on the noise, light, dust and volatile organic compounds generated by the drilling of horizontal wells as they relate to the well location restrictions regarding occupied dwelling structures pursuant to this section. Upon a finding, if any, by the secretary that the well location restrictions regarding occupied dwelling structures are inadequate or otherwise require alteration to address the items

RECEIVED  
Office of Oil and Gas  
DEC 11 2018  
WV Department of  
Environmental Protection

examined in the study required by this subsection, the secretary shall have the authority to propose for promulgation legislative rules establishing guidelines and procedures regarding reasonable levels of noise, light, dust and volatile organic compounds relating to drilling horizontal wells, including reasonable means of mitigating such factors, if necessary.

**Water Well Testing:**

Pursuant to West Virginia Code § 22-6A-10(d), notification shall be made, with respect to surface landowners identified in subsection (b) or water purveyors identified in subdivision (5), subsection (b) of this section, of the opportunity for testing their water well. The operator shall provide an analysis to such surface landowner or water purveyor at their request.

**Water Testing Laboratories:**

Pursuant to West Virginia Code § 22-6A-10(i), persons entitled to notice pursuant to subsection (b) of this section may contact the department to ascertain the names and locations of water testing laboratories in the subject area capable and qualified to test water supplies in accordance with standard accepted methods. In compiling that list of names the department shall consult with the state Bureau for Public Health and local health departments. A surface owner and water purveyor has an independent right to sample and analyze any water supply at his or her own expense. The laboratory utilized by the operator shall be approved by the agency as being certified and capable of performing sample analyses in accordance with this section.

**Rebuttable Presumption for Contamination or Deprivation of a Fresh Water Source or Supply:**

W. Va. Code § 22-6A-18 requires that (b) unless rebutted by one of the defenses established in subsection (c) of this section, in any action for contamination or deprivation of a fresh water source or supply within one thousand five hundred feet of the center of the well pad for horizontal well, there is a rebuttable presumption that the drilling and the oil or gas well or either was the proximate cause of the contamination or deprivation of the fresh water source or supply. (c) In order to rebut the presumption of liability established in subsection (b) of this section, the operator must prove by a preponderance of the evidence one of the following defenses: (1) The pollution existed prior to the drilling or alteration activity as determined by a predrilling or prealteration water well test. (2) The landowner or water purveyor refused to allow the operator access to the property to conduct a predrilling or prealteration water well test. (3) The water supply is not within one thousand five hundred feet of the well. (4) The pollution occurred more than six months after completion of drilling or alteration activities. (5) The pollution occurred as the result of some cause other than the drilling or alteration activity. (d) Any operator electing to preserve its defenses under subdivision (1), subsection (c) of this section shall retain the services of an independent certified laboratory to conduct the predrilling or prealteration water well test. A copy of the results of the test shall be submitted to the department and the surface owner or water purveyor in a manner prescribed by the secretary. (e) Any operator shall replace the water supply of an owner of interest in real property who obtains all or part of that owner's supply of water for domestic, agricultural, industrial or other legitimate use from an underground or surface source with a comparable water supply where the secretary determines that the water supply has been affected by contamination, diminution or interruption proximately caused by the oil or gas operation, unless waived in writing by that owner. (f) The secretary may order the operator conducting the oil or gas operation to: (1) Provide an emergency drinking water supply within twenty-four hours; (2) Provide temporary water supply within seventy-two hours; (3) Within thirty days begin activities to establish a permanent water supply or submit a proposal to the secretary outlining the measures and timetables to be used in establishing a permanent supply. The total time in providing a permanent water supply may not exceed two years. If the operator demonstrates that providing a permanent replacement water supply cannot be completed within two years, the secretary may extend the time frame on case-by-case basis; and (4) Pay all reasonable costs incurred by the real property owner in securing a water supply. (g) A person as described in subsection (b) of this section aggrieved under the provisions of subsections (b), (e) or (f) of this section may seek relief in court... (i) Notwithstanding the denial of the operator of responsibility for the damage to the real property owner's water supply or the status of any appeal on determination of liability for the damage to the real property owner's water supply, the operator may not discontinue providing the required water service until authorized to do so by the secretary or a court of competent jurisdiction.

**Written Comment:**

Pursuant to West Virginia Code § 22-6A-11(a), all persons described in subsection (b), section ten of this article may file written comments with the secretary as to the location or construction of the applicant's proposed well work within thirty days after the application is filed with the secretary. All persons described in West Virginia Code § 22-6A-10(b) may file written comments as to the location or construction of the applicant's proposed well work to the Secretary at:

Chief, Office of Oil and Gas  
Department of Environmental Protection  
601 57<sup>th</sup> St. SE  
Charleston, WV 25304  
(304) 926-0450

Such persons may request, at the time of submitting written comments, notice of the permit decision and a list of persons qualified to test water. **NOTE: YOU ARE NOT REQUIRED TO FILE ANY COMMENT.**

RECEIVED  
Office of Oil and Gas  
DEC 11 2018  
WV Department of  
Environmental Protection

**Time Limits and Methods for Filing Comments.**

The law requires these materials to be served on or before the date the operator files its Application. You have **THIRTY (30) DAYS** after the filing date to file your comments. Comments must be filed in person or received in the mail by the Chief's office by the time stated above. You may call the Chief's office to be sure of the date. Check with your postmaster to ensure adequate delivery time or to arrange special expedited handling. If you have been contacted by the well operator and you have signed a "voluntary statement of no objection" to the planned work described in these materials, then the permit may be issued at any time.

Pursuant to West Virginia Code § 22-6A-11(c)(2), Any objections of the affected coal operators and coal seam owners and lessees shall be addressed through the processes and procedures that exist under sections fifteen, seventeen and forty, article six of this chapter, as applicable and as incorporated into this article by section five of this article. The written comments filed by the parties entitled to notice under subdivisions (1), (2), (4), (5) and (6), subsection (b), section ten of this article shall be considered by the secretary in the permit issuance process, but the parties are not entitled to participate in the processes and proceedings that exist under sections fifteen, seventeen or forty, article six of this chapter, as applicable and as incorporated into this article by section five of this article.

**Comment Requirements**

Your comments must be in writing and include your name, address and telephone number, the well operator's name and well number and the approximate location of the proposed well site including district and county from the application. You may add other documents, such as sketches, maps or photographs to support your comments.

Disclaimer: All comments received will be placed on our web site <http://www.dep.wv.gov/oil-and-gas/Horizontal-Permits/Pages/default.aspx> and the applicant will automatically be forwarded an email notice that such comments have been submitted. The applicant will be expected to provide a response to comments submitted by any surface owner, water purveyor or natural gas storage operator noticed within the application.

**Permit Denial or Condition**

The Chief has the power to deny or condition a well work permit. Pursuant to West Virginia Code § 22-6A-8(d), the permit may not be issued or be conditioned, including conditions with respect to the location of the well and access roads prior to issuance if the director determines that:

- (1) The proposed well work will constitute a hazard to the safety of persons;
- (2) The plan for soil erosion and sediment control is not adequate or effective;
- (3) Damage would occur to publicly owned lands or resources; or
- (4) The proposed well work fails to protect fresh water sources or supplies.

A permit may also be denied under West Virginia Code § 22-6A-7(k), the secretary shall deny the issuance of a permit if the secretary determines that the applicant has committed a substantial violation of a previously issued permit for a horizontal well, including the applicable erosion and sediment control plan associated with the previously issued permit, or a substantial violation of one or more of the rules promulgated under this article, and in each instance has failed to abate or seek review of the violation within the time prescribed by the secretary pursuant to the provisions of subdivisions (1) and (2), subsection (a), section five of this article and the rules promulgated hereunder, which time may not be unreasonable.

Pursuant to West Virginia Code § 22-6A-10(g), any person entitled to submit written comments to the secretary pursuant to subsection (a), section eleven of this article, shall also be entitled to receive from the secretary a copy of the permit as issued or a copy of the order modifying or denying the permit if the person requests receipt of them as a part of the written comments submitted concerning the permit application. Such persons may request, at the time of submitting written comments, notice of the permit decision and a list of persons qualified to test water.

RECEIVED  
Office of Oil and Gas  
DEC 11 2018  
WV Department of  
Environmental Protection

WW-6A  
(8-13)

API NO. 47- 051 - 04/12/2019  
OPERATOR WELL NO. Old Crow S-13HM  
Well Pad Name: Old Crow

**Notice is hereby given by:**

Well Operator: Tug Hill Operating, LLC  
Telephone: 724-749-8388  
Email: amiller@tug-hilop.com *amy miller*

Address: 380 Southpointe Boulevard, Plaza II, Suite 200  
Canonsburg, PA 15317  
Facsimile: 724-338-2030

**Oil and Gas Privacy Notice:**

The Office of Oil and Gas processes your personal information, such as name, address and telephone number, as part of our regulatory duties. Your personal information may be disclosed to other State agencies or third parties in the normal course of business or as needed to comply with statutory or regulatory requirements, including Freedom of Information Act requests. Our office will appropriately secure your personal information. If you have any questions about our use or your personal information, please contact DEP's Chief Privacy Officer at [deprivacyofficer@wv.gov](mailto:deprivacyofficer@wv.gov).

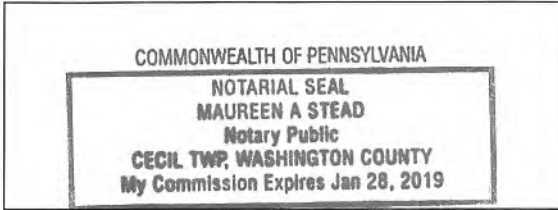

Subscribed and sworn before me this 6 day of DECEMBER 2018

Maureen A Stead Notary Public

My Commission Expires 1/28/18

RECEIVED  
Office of Oil and Gas  
DEC 11 2018  
WV Department of  
Environmental Protection

**Exhibit WW-6A**

Tug Hill Operating, LLC  
 380 Southpointe Blvd, Suite 200  
 Cannonsburg, PA 15137

**Residences within Two-Thousand Feet (2,000')**

Well: Old Crow S – 13HM  
 District: Franklin (Residence #'s 1-7)  
 State: WV

There are seven (7) residences, no businesses, no churches, no schools or no emergency facilities within two-thousand feet (2,000') of the above referenced well location.

<b>Residence 1</b> TM 16 Pcl. 3.1 Dennis Jackson, Et Ux Phone: 304-843-1762 <b>Physical Address:</b> 4004 Rines Ridge Rd. Proctor, WV 26055 <b>Tax Address:</b> P.O. Box 109 Woodsfield, OH 43793	<b>Residence 2</b> TM 16 Pcl. 3 Donna Vivian Yoho - TOD Phone: 304-845-5590 (Rev. Address) <b>Physical Address:</b> 3862 Rines Ridge Rd. Proctor, WV 26055 <b>Tax Address:</b> Same	<b>Residence 3</b> TM 16 Pcl. 3.2 Jimmy Ostrander, Sr., Et Ux Phone: 304-845-5599, 304-845-5590 <b>Physical Address:</b> 3810 Rines Ridge Rd. Proctor, WV 26055 <b>Tax Address:</b> Same
<b>Residence 4</b> TM 16 Pcl. 6 John Swierkos Phone: 304-810-4092 <b>Physical Address:</b> 110 Rahm Dr. Proctor, WV 26055 <b>Tax Address:</b> Same	<b>Residence 5</b> TM 16 Pcl. 23.3 Greg & Christina Riddle Phone: 304-843-0173 <b>Physical Address:</b> 4205 Rines Ridge Rd. Proctor, WV 26055 <b>Tax Address:</b> Same	<b>Residence 6</b> TM 16 Pcl. 23.1 Ray E. Minor, Et Ux Phone: 304-843-1713 <b>Physical Address:</b> 4193 Rines Ridge Rd. Proctor, WV 26055 <b>Tax Address:</b> Same
<b>Residence 7</b> TM 16 Pcl. 24 Alan M. Beyser, Et Ux Phone: 304-810-0617 <b>Physical Address:</b> 4271 Rines Ridge Rd. Proctor, WV 26055 <b>Tax Address:</b> Same		

RECEIVED  
 Office of Oil and Gas  
 DEC 11 2018  
 WV Department of  
 Environmental Protection

# PROPOSED OLD CROW S - 13HM

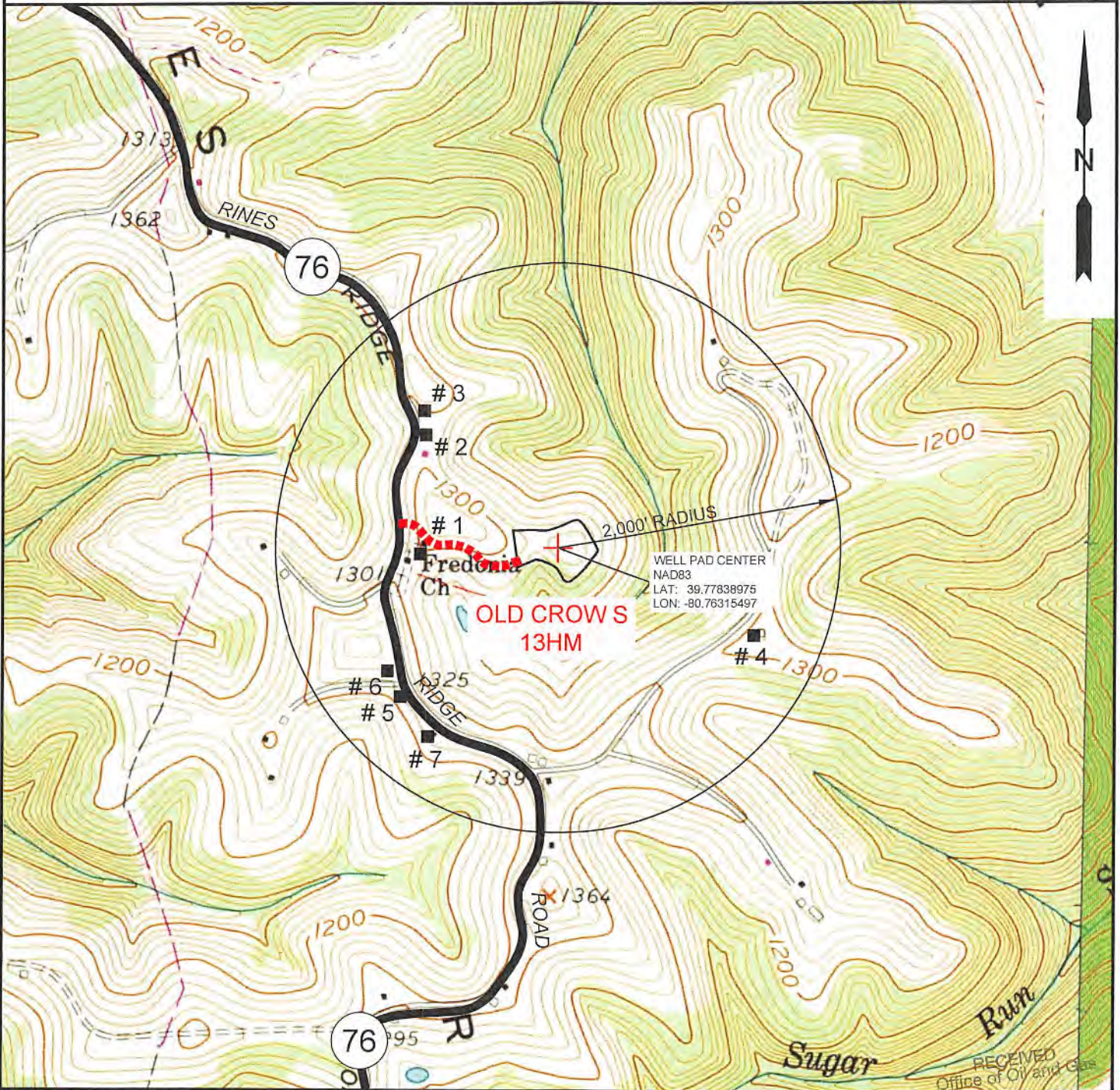

NOTE: THERE APPEARS TO BE SEVEN (7) POSSIBLE WATER SOURCES WITHIN 2,000'.

DEC 11 2018

WV Department of Environmental Protection

**SLS**  
Land & Energy Development  
Solutions from the ground up.  
P.O. Box 150 • 12 Vanhorn Drive • Glenville, WV 26351 • (304) 462-5634  
www.slssurveys.com

TOPO SECTION:		OPERATOR:	
GLEN EASTON & POWHATAN POINT 7.5'		PREPARED FOR:	
COUNTY	DISTRICT	TUG HILL OPERATING, LLC	
MARSHALL	FRANKLIN	380 SOUTHPOINTE BLVD	
DRAWN BY		DATE	SCALE
K.G.M.	JOB NO. 8796	06/22/18	1" - 1000'

**TUG HILL**  
OPERATING

**STATE OF WEST VIRGINIA**  
**DEPARTMENT OF ENVIRONMENTAL PROTECTION, OFFICE OF OIL AND GAS**  
**NOTICE OF ENTRY FOR PLAT SURVEY**

**Notice Time Requirement:** Notice shall be provided at least **SEVEN (7)** days but no more than **FORTY-FIVE (45)** days prior to entry

**Date of Notice:** 11/16/2018      **Date of Planned Entry:** 11/17/2018

**Delivery method pursuant to West Virginia Code § 22-6A-10a**

PERSONAL SERVICE       REGISTERED MAIL       METHOD OF DELIVERY THAT REQUIRES A RECEIPT OR SIGNATURE CONFIRMATION

Pursuant to West Virginia Code § 22-6A-10(a), Prior to filing a permit application, the operator shall provide notice of planned entry on to the surface tract to conduct any plat surveys required pursuant to this article. Such notice shall be provided at least seven days but no more than forty-five days prior to such entry to: (1) The surface owner of such tract; (2) to any owner or lessee of coal seams beneath such tract that has filed a declaration pursuant to section thirty-six, article six, chapter twenty-two of this code; and (3) any owner of minerals underlying such tract in the county tax records. The notice shall include a statement that copies of the state Erosion and Sediment Control Manual and the statutes and rules related to oil and gas exploration and production may be obtained from the Secretary, which statement shall include contact information, including the address for a web page on the Secretary's web site, to enable the surface owner to obtain copies from the secretary.

**Notice is hereby provided to:**

SURFACE OWNER(s)

Name: Donna Yoho  
 Address: 3682 Rines Ridge Road  
Proctor, WV 26055

Name: \_\_\_\_\_  
 Address: \_\_\_\_\_

Name: \_\_\_\_\_  
 Address: \_\_\_\_\_

COAL OWNER OR LESSEE

Name: Consol Energy, Inc. Leatherwood, Inc. Attn: Casey Saunders  
 Address: 1000 CONSOL Energy Drive  
Canonsburg, PA 15317

MINERAL OWNER(s)

Name: \_\_\_\_\_  
 Address: \_\_\_\_\_

\*please attach additional forms if necessary

**Notice is hereby given:**

Pursuant to West Virginia Code § 22-6A-10(a), notice is hereby given that the undersigned well operator is planning entry to conduct a plat survey on the tract of land as follows:

State: <u>West Virginia</u>	Approx. Latitude & Longitude: <u>39.7784004; -80.7631353</u>
County: <u>Marshall</u>	Public Road Access: <u>Rines Ridge Road (County Route 76)</u>
District: <u>Franklin</u>	Watershed: <u>Trubutary of Fish Creek (HUC 10)</u>
Quadrangle: <u>Powhatan Point 7.5'</u>	Generally used farm name: <u>Donna Yoho</u>

Copies of the state Erosion and Sediment Control Manual and the statutes and rules related to oil and gas exploration and production may be obtained from the Secretary, at the WV Department of Environmental Protection headquarters, located at 601 57<sup>th</sup> Street, SE, Charleston, WV 25304 (304-926-0450). Copies of such documents or additional information related to horizontal drilling may be obtained from the Secretary by visiting [www.dep.wv.gov/oil-and-gas/pages/default.aspx](http://www.dep.wv.gov/oil-and-gas/pages/default.aspx).

**Notice is hereby given by:**

Well Operator: Tug Hill Operating, LLC  
 Telephone: 724-749-8388  
 Email: amiller@tug-hilltop.com

Address: 380 Southpointe Boulevard, Plaza II, Suite 200  
Canonsburg, PA 15317  
 Facsimile: 724-338-2030

**Oil and Gas Privacy Notice:**

The Office of Oil and Gas processes your personal information, such as name, address and telephone number, as part of our regulatory duties. Your personal information may be disclosed to other State agencies or third parties in the normal course of business or as needed to comply with statutory or regulatory requirements, including Freedom of Information Act requests. Our office will appropriately secure your personal information. If you have any questions about our use or your personal information, please contact DEP's Chief Privacy Officer at [depprivacyofficer@wv.gov](mailto:depprivacyofficer@wv.gov).

**STATE OF WEST VIRGINIA**  
**DEPARTMENT OF ENVIRONMENTAL PROTECTION, OFFICE OF OIL AND GAS**  
**NOTICE OF PLANNED OPERATION**

**Notice Time Requirement:** notice shall be provided no later than the **filing date of permit application.**

**Date of Notice:** 12/07/2018      **Date Permit Application Filed:** 12/07/2018

**Delivery method pursuant to West Virginia Code § 22-6A-16(c)**

- CERTIFIED MAIL                                       HAND  
RETURN RECEIPT REQUESTED                                      DELIVERY

Pursuant to W. Va. Code § 22-6A-16(c), no later than the date for filing the permit application, an operator shall, by certified mail return receipt requested or hand delivery, give the surface owner whose land will be used for the drilling of a horizontal well notice of the planned operation. The notice required by this subsection shall include: (1) A copy of this code section; (2) The information required to be provided by subsection (b), section ten of this article to a surface owner whose land will be used in conjunction with the drilling of a horizontal well; and (3) A proposed surface use and compensation agreement containing an offer of compensation for damages to the surface affected by oil and gas operations to the extent the damages are compensable under article six-b of this chapter. (d) The notices required by this section shall be given to the surface owner at the address listed in the records of the sheriff at the time of notice.

**Notice is hereby provided to the SURFACE OWNER(s)**  
(at the address listed in the records of the sheriff at the time of notice):

Name: <u>Donna Yoho</u>	Name: _____
Address: <u>3862 Rines Ridge Road</u>	Address: _____
<u>Proctor, WV 26055</u>	_____

**Notice is hereby given:**

Pursuant to West Virginia Code § 22-6A-16(c), notice is hereby given that the undersigned well operator has developed a planned operation on the surface owner's land for the purpose of drilling a horizontal well on the tract of land as follows:

State: <u>West Virginia</u>	UTM NAD 83	Easting: <u>520,302.21</u>
County: <u>Marshall</u>		Northing: <u>4,403,190.10</u>
District: <u>Franklin</u>	Public Road Access: <u>Rines Ridge Road (County Route 76)</u>	
Quadrangle: <u>Powhatan Point 7.5'</u>	Generally used farm name: <u>Donna Yoho</u>	
Watershed: <u>Tributary of Fish Creek (HUC 10)</u>		

**This Notice Shall Include:**

Pursuant to West Virginia Code § 22-6A-16(c), this notice shall include: (1) A copy of this code section; (2) The information required to be provided by **W. Va. Code § 22-6A-10(b)** to a surface owner whose land will be used in conjunction with the drilling of a horizontal well; and (3) A proposed surface use and compensation agreement containing an offer of compensation for damages to the surface affected by oil and gas operations to the extent the damages are compensable under article six-b of this chapter. Additional information related to horizontal drilling may be obtained from the Secretary, at the WV Department of Environmental Protection headquarters, located at 601 57<sup>th</sup> Street, SE, Charleston, WV 25304 (304-926-0450) or by visiting [www.dep.wv.gov/oil-and-gas/pages/default.aspx](http://www.dep.wv.gov/oil-and-gas/pages/default.aspx).

Well Operator: <u>Tug Hill Operating, LLC</u>	Address: <u>380 Southpointe Boulevard, Plaza II, Suite 200</u>
Telephone: <u>724-749-8388</u>	<u>Canonsburg, PA 15317</u>
Email: <u>amiller@tug-hill.com</u>	Facsimile: <u>724-338-2030</u>

**Oil and Gas Privacy Notice:**

The Office of Oil and Gas processes your personal information, such as name, address and telephone number, as part of our regulatory duties. Your personal information may be disclosed to other State agencies or third parties in the normal course of business or as needed to comply with statutory or regulatory requirements, including Freedom of Information Act requests. Our office will appropriately secure your personal information. If you have any questions about our use or your personal information, please contact DEP's Chief Privacy Officer at [depprivacyofficer@wv.gov](mailto:depprivacyofficer@wv.gov).





## WEST VIRGINIA DEPARTMENT OF TRANSPORTATION

**Division of Highways**1900 Kanawha Boulevard East • Building Five • Room 110  
Charleston, West Virginia 25305-0430 • (304) 558-3505Thomas J. Smith, P. E.  
Secretary of Transportation/  
Commissioner of Highways

March 2, 2018

Jill M. Newman  
Deputy CommissionerJames A. Martin, Chief  
Office of Oil and Gas  
Department of Environmental Protection  
601 57<sup>th</sup> Street, SE  
Charleston, WV 25304Subject: DOH Permit for the Old Crow Pad, Marshall County  
Old Crow N-13HM Well site

Dear Mr. Martin,

This well site will be accessed from a DOH permit #06-2018-0130 which has been issued to Tug Hill Operating, LLC for access to the State Road for a well site located off of Marshall County Route 76 SLS.

The operator has signed a STATEWIDE OIL AND GAS ROAD MAINTENANCE BONDING AGREEMENT and provided the required Bond. This operator is currently in compliance with the DOH OIL AND GAS POLICY dated January 3, 2012.

Very Truly Yours,

Handwritten signature of Gary K. Clayton in blue ink.

Gary K. Clayton, P.E.  
Regional Maintenance Engineer  
Central Office O&G CoordinatorCc: Jonathan White  
Tug Hill Operating, LLC  
CH, OM, D-6  
FileRECEIVED  
Office of Oil and Gas

DEC 11 2018

WV Department of  
Environmental Protection



**PLANNED ADDITIVES TO BE USED IN FRACTURING OR STIMULATION**

<b>PRODUCT NAME:</b>	<b>CHEMICAL DESCRIPTION:</b>	<b>PRODUCT USE:</b>	<b>HAZARDOUS COMPONENT:</b>
GBW-20C	Hemicellulase Breaker	Breaker - Water	None
ALPHA 1427		Biocide	Glutaraldehyde – CAS#000111-30-8 Quaternary ammonium chloride CAS# 007173-51-5 Alky dimethyl benzyl ammonium Chloride (C12-16) – CAS#068424-85-1 Ethanol – CAS# 000064-17-5 Water – CAS# 007732-18-5
FRAC SAND	Silica Sand (various Mesh sizes)	Proppant	Crystalline silica (quartz) CAS# 14808-60-7
S-8C, Sand	Silica Sand (100 mesh)	Sand	Silica – CAS# 14808-60-7
GW-3LDF		Gellant - Water	Petroleum Distillate Blend – Proprietary, (Not Associated with Diesel Fuel) Guar gum – CAS# 009000-30-0
FRW-18		Friction Reducer	Hydrotreated light distillate CAS# 064742-47-8
Scaletrol		Scale Inhibitor	Ethylene glycol – CAS# 000107-21-1 Diethylene glycol – CAS# 000111-46-6

RECEIVED  
Office of Oil and Gas  
DEC 11 2018  
WV Department of  
Environmental Protection

**WEST VIRGINIA COUNTY MAP**



**WVDEP OOG ACCEPTED AS-BUILT**

WJL 3/4/2019

**Old Crow Well Site**  
Site Design, Construction Plan, &  
Erosion and Sediment Control Plans  
Tug Hill Operating  
Marshall County  
Franklin District  
Latitude -39.77838678°  
Longitude -80.76316840°  
Lower Fish Creek Watershed

**Pertinent Site Information**

Old Crow Well Site  
Emergency Number: 304-845-1920  
Franklin District, Marshall County, WV  
Watershed: Lower Fish Creek Watershed  
Tug Hill Contact Number: 1-817-632-3400

**Property Owner Information - Old Crow Well Site**

Owner	Acres	Assessed Value	Taxable Value	Land Area	Water Area
Franklin District	10.2	841	133	155	897
Tug Hill Operating	4.84	331	111	532	10.18

**Exhibit A: Site As-Built**



**County of Wayne**  
WV Plat 48-18-032-32  
WV Plat 48-18-032-33  
WV Plat 48-18-032-34  
WV Plat 48-18-032-35  
WV Plat 48-18-032-36  
WV Plat 48-18-032-37  
WV Plat 48-18-032-38  
WV Plat 48-18-032-39  
WV Plat 48-18-032-40  
WV Plat 48-18-032-41  
WV Plat 48-18-032-42

**County of Franklin**  
WV Plat 48-18-033-32  
WV Plat 48-18-033-33  
WV Plat 48-18-033-34  
WV Plat 48-18-033-35  
WV Plat 48-18-033-36  
WV Plat 48-18-033-37  
WV Plat 48-18-033-38  
WV Plat 48-18-033-39  
WV Plat 48-18-033-40  
WV Plat 48-18-033-41  
WV Plat 48-18-033-42

**County of Boone**  
WV Plat 48-18-034-32  
WV Plat 48-18-034-33  
WV Plat 48-18-034-34  
WV Plat 48-18-034-35  
WV Plat 48-18-034-36  
WV Plat 48-18-034-37  
WV Plat 48-18-034-38  
WV Plat 48-18-034-39  
WV Plat 48-18-034-40  
WV Plat 48-18-034-41  
WV Plat 48-18-034-42

**Access Road**

Route/Point	Elev. (Feet)	Area (Acres)	Type
Access Road	242	2.4	Grass
Access Road	242	2.4	Grass

**Industrial Area**

Area	Area (Acres)
Well Pad/Construction	0.50
Access Road	2.40
Well Pad/Construction	0.50
Access Road	2.40

**Old Crow Well Site Quantities**

Material	Quantity	Unit	Remarks
Well Pad	1.00	Sq. Ft.	
Access Road	2.40	Sq. Ft.	
Well Pad/Construction	0.50	Sq. Ft.	
Access Road	2.40	Sq. Ft.	

- EXISTING API NUMBERS**
- 47-051-02023
  - 47-051-02040
  - 47-051-02042
  - 47-051-02043
  - 47-051-02122
  - 47-051-02123

*JWL*  
2/20/19

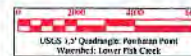

Site Location (NAD 83)			Site Location (NAD 83)		
Station	Latitude (N)	Longitude (W)	Station	Latitude (N)	Longitude (W)
Center 2760171	39.77838678	-80.76316840	Center 2760171	39.77838678	-80.76316840

**Approach Routes**

From the intersection of OH R7 and WV R7 near New Abertonsville, WV Travel North on WV R7 for 13.0 mi. Turn right onto Co R27 (Wheeland and Coopers). Follow Co R27 for 1.0 mi. Turn right onto Co R79 (Blaine Bridge). Follow Co R79 for 4.0 mi. The site entrance will be on the Left (East) side of the road.

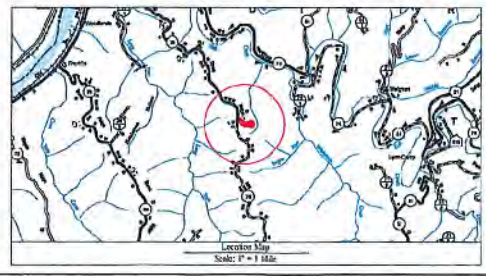

- Well Location Information**
- All Pad and construction comply with the following restrictions:
  - \*25' from existing well or development used for human domestic use.
  - \*15' from any means of building or from public road 2.50 ft offset for utility or any structure on the center of the pad.
  - \*50' from the edge of drainage to include, potential runoff, stream or wetland, flood or erosion.
  - \*50' from edge of structure to include adjoining road easement.
  - \*20' at a surface or paved surface on the water supply.
- (WV Title Code Section of WV Code 20-6-17)



James C. Sumpster  
Professional Engineer  
State of West Virginia  
License No. 22214

**Sheet**

Sheet	Description
1	Cover Sheet
2	Schedule of Quantities
3	Site Map
4	Pre-Construction Site Conditions
5	Site Plan View
6	Plan View
7	Overall Site View
8	Plan View
9	Cross Sections - Well Pad
10	Cross Sections - Access Road
11	Access Road Exhibit
12	Landmark Disturbed Area Exhibit
13	Site Relocation
14	Production Exhibit
15	Erosion and Sediment Control Details
16	Access Road Details
17	Well Details

TUG HILL OPERATING  
 K&S SURVEYING  
 Old Crow Well Site  
 Franklin District  
 Marshall County, WV

Date: 02/26/2019  
 Title: As-Built  
 Drawn By: JWS  
 Scale: 1"=40'

Old Crow Well Site  
Tug Hill Operating  
Exhibit A: Site As-Built

**WYDEP 006  
ACCEPTED AS-BUILT**  
3/4/2019

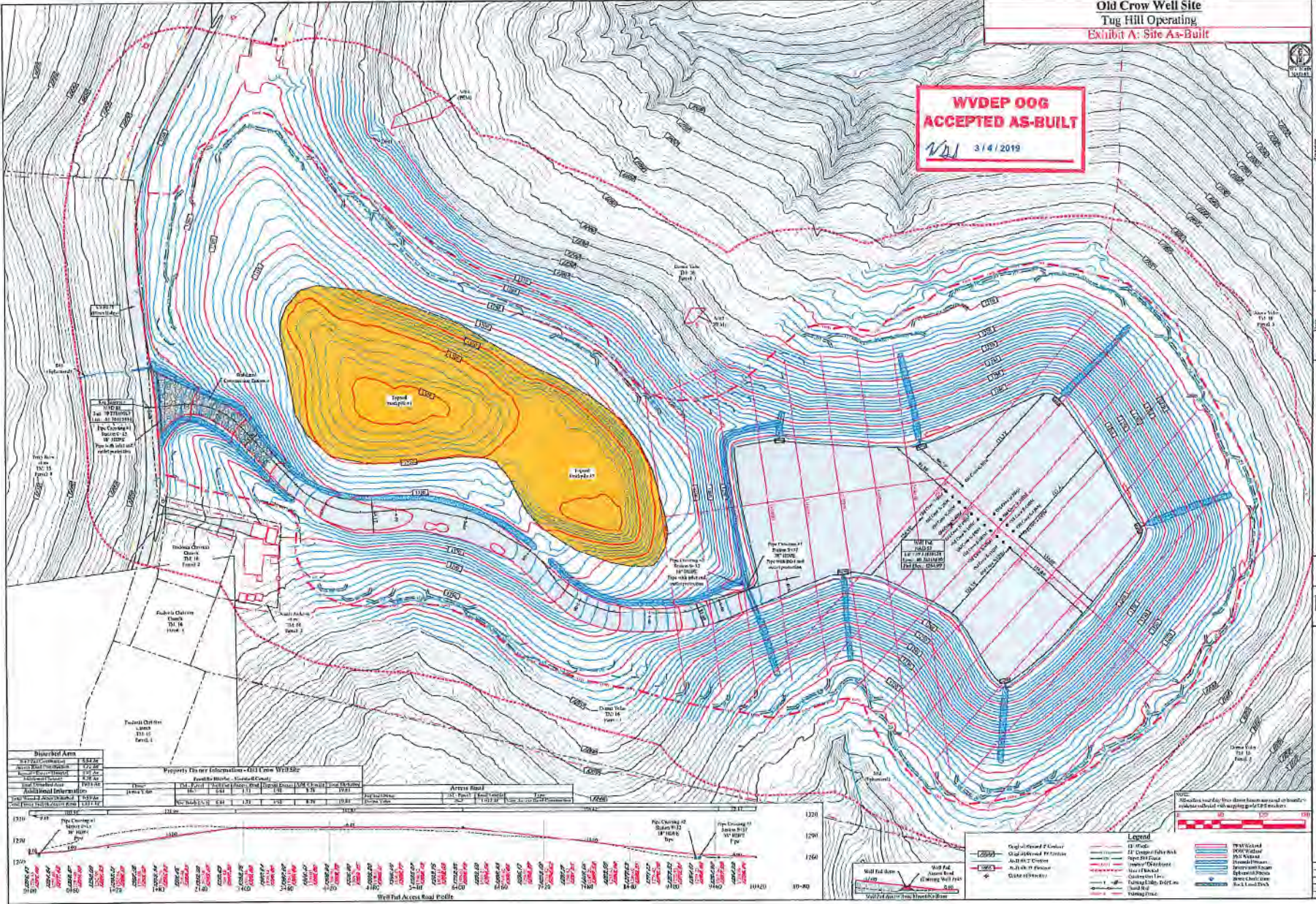

Property Ownership Information - All Town WYDEP:

Parcel ID	Owner	Area (Acres)
001-000-000-000	State of West Virginia	1.00
001-000-000-001	State of West Virginia	1.00
001-000-000-002	State of West Virginia	1.00
001-000-000-003	State of West Virginia	1.00
001-000-000-004	State of West Virginia	1.00
001-000-000-005	State of West Virginia	1.00
001-000-000-006	State of West Virginia	1.00
001-000-000-007	State of West Virginia	1.00
001-000-000-008	State of West Virginia	1.00
001-000-000-009	State of West Virginia	1.00
001-000-000-010	State of West Virginia	1.00



**Legend**

- 12" CPVC
- 12" Copper Fiberglass
- 12" HDPE
- 12" Steel
- 12" Galvanized Steel
- 12" Ductile Iron
- 12" Cast Iron
- 12" PVC
- 12" PE
- 12" PP
- 12" ABS
- 12" CPVC
- 12" Copper Fiberglass
- 12" HDPE
- 12" Steel
- 12" Galvanized Steel
- 12" Ductile Iron
- 12" Cast Iron
- 12" PVC
- 12" PE
- 12" PP
- 12" ABS

Overall Print View

Old Crow Well Site  
Franklin District  
Marshall County, WV

Scale: AS SHOWN  
Sheet: 25 OF 25  
Date: 02/27/2019  
User: JMS  
Project: 10420

TUG HILL OPERATING

THIS DOCUMENT IS UNCLASSIFIED FOR TUG HILL OPERATING

K/S SURVEYING