

BHL is located on topo map 4,802 feet south of Latitude: 39° 50' 00"
 SHL is located on topo map 10,113 feet south of Latitude: 39° 52' 30"

SEE PAGE 2 FOR SURFACE OWNERS AND LESSORS

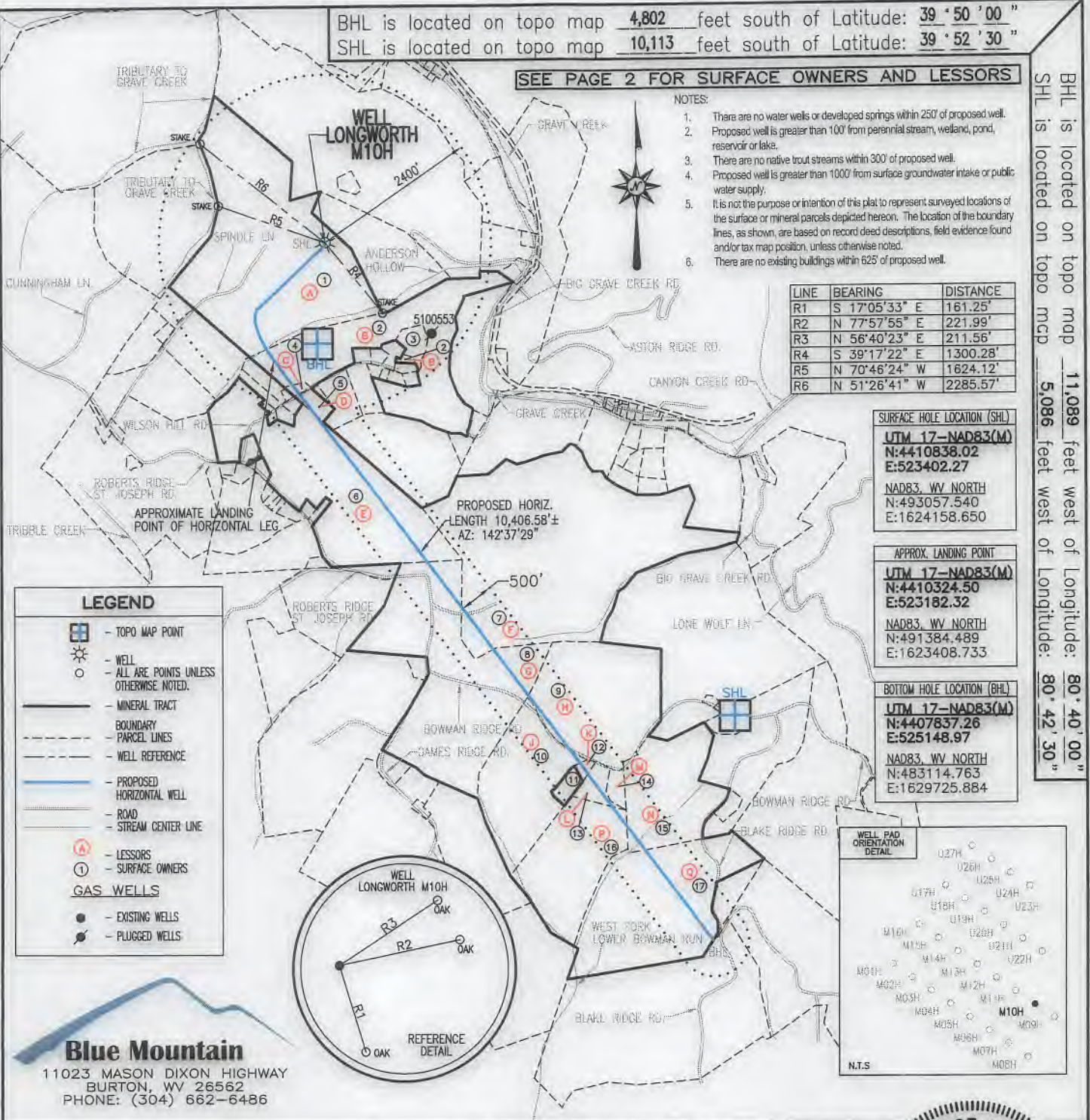

BHL is located on topo map 11,089 feet west of Longitude: 80° 40' 00"
 SHL is located on topo map 5,086 feet west of Longitude: 80° 42' 30"

LEGEND

- TOPO MAP POINT
- WELL
- ALL ARE POINTS UNLESS OTHERWISE NOTED.
- MINERAL TRACT
- BOUNDARY - PARCEL LINES
- WELL REFERENCE
- PROPOSED HORIZONTAL WELL
- ROAD
- STREAM CENTER LINE
- LESSORS
- SURFACE OWNERS
- GAS WELLS
- EXISTING WELLS
- PLUGGED WELLS

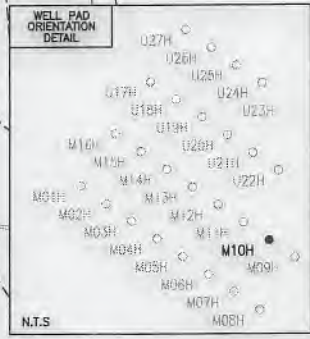
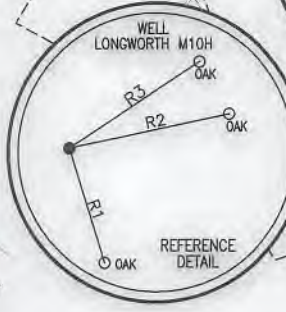

FILE #: LONGWORTH M10H
 DRAWING #: LONGWORTH M10H
 SCALE: 1" = 2000'
 MINIMUM DEGREE OF ACCURACY: 1/2500
 PROVEN SOURCE OF ELEVATION: U.S.G.S. MONUMENT THOMAS 1498.81'

I, THE UNDERSIGNED, HEREBY CERTIFY THAT THIS PLAT IS CORRECT TO THE BEST OF MY KNOWLEDGE AND BELIEF AND SHOWS ALL THE INFORMATION REQUIRED BY LAW AND THE REGULATIONS ISSUED AND PRESCRIBED BY THE DEPARTMENT OF ENVIRONMENTAL PROTECTION.

Signed: George D. Six
 R.P.E.: _____ L.L.S.: P.S. No. 2000

GEORGE D. SIX
 LICENSED
 No. 2000
 STATE OF
 WEST VIRGINIA
 PROFESSIONAL SURVEYOR

PLACE SEAL HERE

(+) DENOTES LOCATION OF WELL ON UNITED STATES TOPOGRAPHIC MAPS
 WVDEP
 OFFICE OF OIL & GAS
 601 57TH STREET
 CHARLESTON, WV 25304



DATE: SEPTEMBER 5, 2018
 OPERATOR'S WELL #: LONGWORTH M10H
 API WELL #: 47 51 02130
 STATE COUNTY PERMIT

Well Type: Oil Waste Disposal Production Deep Gas Liquid Injection Storage Shallow

WATERSHED: MIDDLE GRAVE CREEK-GRAVE CREEK ELEVATION: 1270'

COUNTY/DISTRICT: MARSHALL / CLAY QUADRANGLE: GLEN EASTON, WV 7.5'

SURFACE OWNER: GRAHAM H. LONGWORTH JR. ACREAGE: 123.589±

OIL & GAS ROYALTY OWNER: GRAHAM H. LONGWORTH JR. ACREAGE: 843.161±

DRILL CONVERT DRILL DEEPER REDRILL FRACTURE OR STIMULATE PLUG OFF OLD FORMATION

PERFORATE NEW FORMATION PLUG & ABANDON CLEAN OUT & REPLUG OTHER CHANGE

(SPECIFY): _____

TARGET FORMATION: MARCELLUS ESTIMATED DEPTH: TVD: 6,511'± TMD: 17640.41'±

WELL OPERATOR CHEVRON APPALACHIA, LLC DESIGNATED AGENT KENNETH E. TAWNEY
 Address 700 CHERRINGTON PARKWAY Address 500 LEE STREET, EAST SUITE 1600
 City CORAOPOLIS State PA Zip Code 15108 City CHARLESTON State WV Zip Code 25301-3202

LONGWORTH

M10H

PAGE 2 OF 2

	LESSOR	DIST-TM/PAR
A	GRAHAM H. LONGWORTH JR. ET AL	4-11/1
B	DELORES J. FOX	4-11/54
C	JOHN D. LIGHTNER	4-11/54.3
D	DOROTHY L. MIDCAP	4-11/54.1
E	CLINT E. AND BRENT L. FLOWERS	4-11/56
F	HOWARD E. YOUNG BY AIF SUSAN YOUNG	9-1/18
G	SHANNON R. & LYLA L. HUBBS	9-1/21
H	DEAN B. COLVIN	9-1/22
	MARGARET KINNEY	
	PATRICIA COLVIN GRANDSTAFF	
	MARILYN PYLES SNYDER	
	JAMES E. PYLES	
	SUSAN ASTON	
	CAROL HULL	
	DAVID GEORGE MOORE	
	BETTY LOU DELLGET KERNS	
	MARILYN SOUTH	
	HOWARD GUMP ET UX	
	JUDY REILLEY FEIERSTEIN	
	RICHARD O'HARA	
	CATHY J. COLVIN	
	ALICE FAYE VAN DINE	
	LORA FORNSHELL	
	KEITH PYLES	
	WANDA L. PYLES	
	SHERLEY M. WHITE FKA SHERLEY M. VAN DINE	
	VERENDA STOKES	
	DOMINAE VESICO-RAMIREZ	
	KRISTA L. VAN DINE	
	ROBERT P. COLVIN	
	RONALD PYLES	
	DONALD COOK POA CAROL HULL	
	KEVIN O'HARA	
	CATHY LUDWIG GARRETT	
	ROBERT R. D'ERAMO JR., ET AL	
	DEBRA FORDYCE	
	KEITH JOEL VAN DINE	
	GLADYS PETRELLE BY AIF SHIRLEY BUFFONE	
	RODNEY COLVIN	
	PAULA REILLEY	
	VICKIE EISENHAEUER	
	KIM YOHO	
	JASON COLVIN	
	BRENDA WILLINGHAM	
	DONALD COLVIN	
	MICHAEL COLVIN	
	STACY PANYKO	
	HAROLD E. VAN DINE	
	JOHN E. VAN DINE	
J	DEAN B. COLVIN	9-1/22.2
	MARGARET KINNEY	
	PATRICIA COLVIN GRANDSTAFF	
	MARILYN PYLES SNYDER	
	JAMES E. PYLES	
	SUSAN ASTON	
	CAROL HULL	
	DAVID GEORGE MOORE	
	BETTY LOU DELLGET KERNS	
	MARILYN SOUTH	
	HOWARD GUMP ET UX	
	JUDY REILLEY FEIERSTEIN	
	RICHARD O'HARA	
	CATHY J. COLVIN	
	ALICE FAYE VAN DINE	
	LORA FORNSHELL	
	KEITH PYLES	
	WANDA L. PYLES	
	SHERLEY M. WHITE FKA SHERLEY M. VAN DINE	
	VERENDA STOKES	
	DOMINAE VESICO-RAMIREZ	
	KRISTA L. VAN DINE	
	ROBERT P. COLVIN	
	RONALD PYLES	
	DONALD COOK POA CAROL HULL	
	KEVIN O'HARA	
	CATHY LUDWIG GARRETT	
	ROBERT R. D'ERAMO JR., ET AL	
	DEBRA FORDYCE	
	KEITH JOEL VAN DINE	
	GLADYS PETRELLE BY AIF SHIRLEY BUFFONE	
	RODNEY COLVIN	
	PAULA REILLEY	
	VICKIE EISENHAEUER	
	KIM YOHO	
	JASON COLVIN	
	BRENDA WILLINGHAM	
	DONALD COLVIN	
	MICHAEL COLVIN	
	STACY PANYKO	
	HAROLD E. VAN DINE	
	JOHN E. VAN DINE	

	LESSOR	DIST-TM/PAR
K	DEAN B. COLVIN	9-1/22.3
	MARGARET KINNEY	
	PATRICIA COLVIN GRANDSTAFF	
	MARILYN PYLES SNYDER	
	JAMES E. PYLES	
	SUSAN ASTON	
	CAROL HULL	
	DAVID GEORGE MOORE	
	BETTY LOU DELLGET KERNS	
	MARILYN SOUTH	
	HOWARD GUMP ET UX	
	JUDY REILLEY FEIERSTEIN	
	RICHARD O'HARA	
	CATHY J. COLVIN	
	ALICE FAYE VAN DINE	
	LORA FORNSHELL	
	KEITH PYLES	
	WANDA L. PYLES	
	SHERLEY M. WHITE FKA SHERLEY M. VAN DINE	
	VERENDA STOKES	
	DOMINAE VESICO-RAMIREZ	
	KRISTA L. VAN DINE	
	ROBERT P. COLVIN	
	RONALD PYLES	
	DONALD COOK POA CAROL HULL	
	KEVIN O'HARA	
	CATHY LUDWIG GARRETT	
	ROBERT R. D'ERAMO JR., ET AL	
	DEBRA FORDYCE	
	KEITH JOEL VAN DINE	
	GLADYS PETRELLE BY AIF SHIRLEY BUFFONE	
	RODNEY COLVIN	
	PAULA REILLEY	
	VICKIE EISENHAEUER	
	KIM YOHO	
	JASON COLVIN	
	BRENDA WILLINGHAM	
	DONALD COLVIN	
	MICHAEL COLVIN	
	STACY PANYKO	
	HAROLD E. VAN DINE	
	JOHN E. VAN DINE	
L	ROGER L. CLARK	9-4/9.5
M	*ROGER L. CLARK	9-4/9.2
N	JOHN K. MASON JR.	9-1/23
P	THOMAS B. CLARK ET UX	9-4/9.1
Q	THOMAS B. CLARK ET UX	9-5/2

	SURFACE OWNER	DIST-TM/PAR
1	GRAHAM H. LONGWORTH JR.	4-11/1
2	DUNCAN OR SUSAN ARNETT	4-11/54
3	JAMES E. & LEAH A. YOHO	4-11/54.12
4	JOHN D. LIGHTNER ET UX	4-11/54.3
5	RAYMOND L. MIDCAP	4-11/54.1
6	CLINT E. & BRENT B. FLOWERS	4-11/56
7	CNX LAND RESOURCES INC	9-1/18
8	CNX LAND RESOURCES INC	9-1/21
9	CNX LAND RESOURCES INC	9-1/22
10	GEORGE CHRIS LAGOS ET UX	9-1/22.2
11	CAROL A. CLARK	9-1/22.4
12	CNX LAND RESOURCES INC	9-1/22.3
13	CAROL A. CLARK	9-4/9.5
14	*CAROL A. CLARK	9-4/9.2
15	JOHN K. MASON JR.	9-1/23
16	THOMAS B. & ANNETTE K. CLARK	9-4/9.1
17	THOMAS B. & ANNETTE K. CLARK	9-5/2

SURFACE HOLE LOCATION (SHL)
UTM 17-NAD83(M)
N:4410838.02
E:523402.27

NAD83, WV NORTH
 N:493057.540
 E:1624158.650

APPROX. LANDING POINT

UTM 17-NAD83(M)
N:4410324.50
E:523182.32

NAD83, WV NORTH
 N:491384.489
 E:1623408.733

BOTTOM HOLE LOCATION (BHL)

UTM 17-NAD83(M)
N:4407837.26
E:525148.97

NAD83, WV NORTH
 N:483114.763
 E:1629725.884