

WOODFORD LEASE WELL 1HM 531.3379± ACRES

TOP HOLE LATITUDE: 39°50'00"
BOTTOM HOLE LATITUDE: 39°47'30"

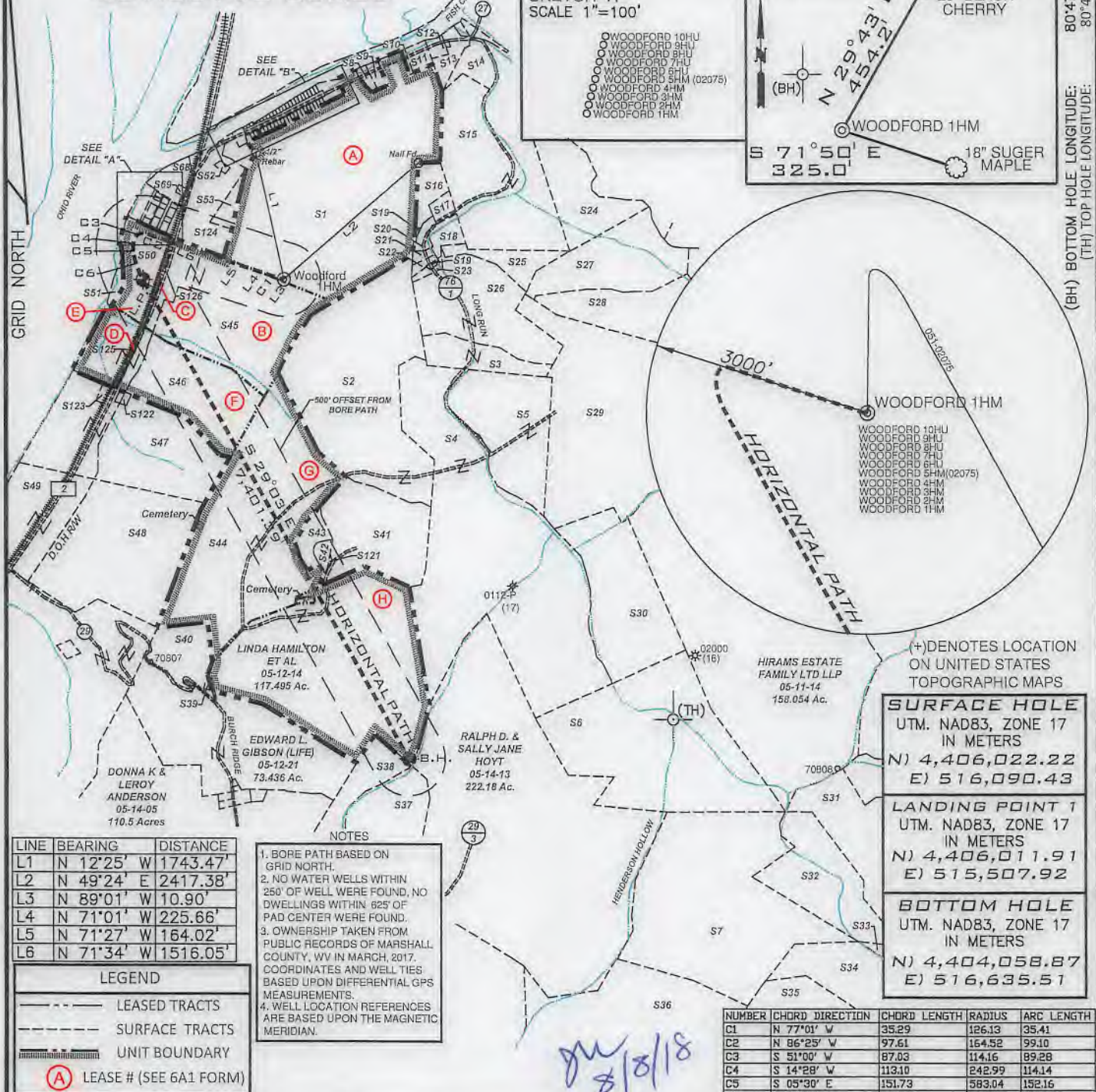
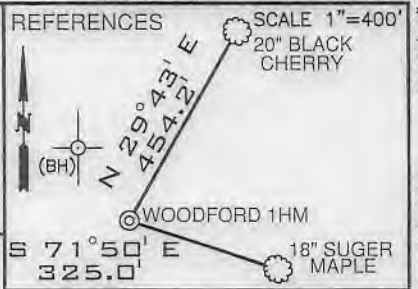
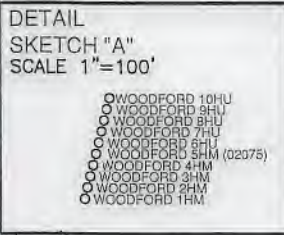

LINE	BEARING	DISTANCE
L1	N 12°25' W	1743.47'
L2	N 49°24' E	2417.38'
L3	N 89°01' W	10.90'
L4	N 71°01' W	225.66'
L5	N 71°27' W	164.02'
L6	N 71°34' W	1516.05'

LEGEND

- LEASED TRACTS
- SURFACE TRACTS
- UNIT BOUNDARY
- (A) LEASE # (SEE 6A1 FORM)

NOTES

- BORE PATH BASED ON GRID NORTH.
- NO WATER WELLS WITHIN 250' OF WELL WERE FOUND, NO DWELLINGS WITHIN 625' OF PAD CENTER WERE FOUND.
- OWNERSHIP TAKEN FROM PUBLIC RECORDS OF MARSHALL COUNTY, WV IN MARCH, 2017. COORDINATES AND WELL TIES BASED UPON DIFFERENTIAL GPS MEASUREMENTS.
- WELL LOCATION REFERENCES ARE BASED UPON THE MAGNETIC MERIDIAN.

(+) DENOTES LOCATION ON UNITED STATES TOPOGRAPHIC MAPS

SURFACE HOLE	
UTM. NAD83, ZONE 17	IN METERS
N) 4,406,022.22	E) 516,090.43
LANDING POINT 1	
UTM. NAD83, ZONE 17	IN METERS
N) 4,406,011.91	E) 515,507.92
BOTTOM HOLE	
UTM. NAD83, ZONE 17	IN METERS
N) 4,404,058.87	E) 516,635.51

NUMBER	CHORD DIRECTION	CHORD LENGTH	RADIUS	ARC LENGTH
C1	N 77°01' W	35.29	126.13	35.41
C2	N 86°25' W	97.61	164.52	99.10
C3	S 51°00' W	87.03	114.16	89.28
C4	S 14°28' W	113.10	242.99	114.14
C5	S 05°30' E	151.73	583.04	152.16
C6	S 21°18' E	328.13	1101.00	329.36

FILE NUMBER _____

DRAWING NUMBER WOODFORD_WP_1HM

SCALE 1" = 2000'

MINIMUM DEGREE OF ACCURACY 1/200

PROVEN SOURCE OF ELEVATION SUBMETER MAPPING
GRADE GPS

I, THE UNDERSIGNED, HEREBY CERTIFY THAT THIS PLAT IS CORRECT TO THE BEST OF MY KNOWLEDGE AND BELIEF AND SHOWS ALL THE INFORMATION REQUIRED BY LAW AND THE RULES ISSUED AND PRESCRIBED BY THE DEPARTMENT OF ENVIRONMENTAL PROTECTION



David L. Jackson

JACKSON SURVEYING INC.
P.O. Box 1460
Clarksburg, WV 26302
304-623-5851

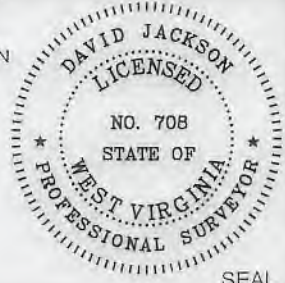

WVDEP
OFFICE OF OIL & GAS
601 57TH STREET, SE
CHARLESTON, WV 25304

WELL TYPE: OIL ___ GAS X LIQUID INJECTION ___ WASTE DISPOSAL ___
(IF "GAS") PRODUCTION X STORAGE ___ DEEP ___ SHALLOW X

LOCATION ELEVATION 1233.51' WATERSHED (HUC 10) FRENCH CREEK - OHIO RIVER

DISTRICT FRANKLIN COUNTY MARSHALL

QUADRANGLE POWHATAN POINT 7.5' LEASE NUMBER SEE WW-6A1 Form

SURFACE OWNER CNX RCPC, LLC ACREAGE 155.7119

OIL & GAS ROYALTY OWNER HG ENERGY II APPALACHIA LC (TRACT 5-7-43) LEASE ACREAGE 155.7119

PROPOSED WORK: DRILL X CONVERT ___ DRILL DEEPER ___ REDRILL ___ FRACTURE OR STIMULATE X PLUG OFF OLD FORMATION ___
PERFORATE NEW FORMATION ___ OTHER PHYSICAL CHANGE (SPECIFY) _____

TARGET FORMATION MARCELLUS ESTIMATED DEPTH TVD: 6,464' TMD: 14,698'

WELL OPERATOR TUG HILL OPERATING, LLC DESIGNATED AGENT DIANNA STAMPER
CT CORPORATION SYSTEM

ADDRESS 1320 SOUTH UNIVERSITY DRIVE, SUITE 500 ADDRESS 5400 D BIG TYLER ROAD
FORT WORTH, TX 76107 CHARLESTON, WV 25313

COUNTY NAME
PERMIT

form: WVG

**WOODFORD LEASE
WELL 1HM
531.3379± ACRES**

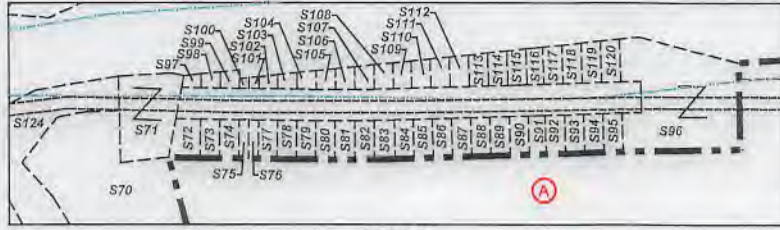

DETAIL "A"
Scale
1"=500'



DETAIL "B"
Scale
1"=500'

Number	TAX MAP-PARCEL	ADJOINER OWNER	ACRES
S1	05-07-43	CNX RCPC, LLC	155.7119
S2	05-12-08	Amita Rae Miller (Life)	100.35
S3	05-12-10	Consolidation Coal Co./ Murray Energy	13.76
S4	05-12-12.1	Lionel L. Persinger, Et Ux.	148.09
S5	05-12-12	Lionel L. Persinger, Et Ux.	45
S6	05-11-15	Lionel L. Persinger, Et Ux.	93
S7	05-15-01	Marcus Sharp & David Schlabach, Hrs.	121
S8	05-7B-49	Cassidy Rain Carpenter	1.1441
S9	05-7B-48	Cassidy Rain Carpenter	1.325
S10	05-07-43.3	M. Frank Mason	0.327
S11	05-07-43.2	M. Frank Mason	1.36
S12	05-07-38	John K. Persinger, Et Ux.	2.65
S13	05-07-36	John K. Persinger	4.329
S14	05-07-35	Samuel L. Persinger	10.708
S15	05-07-39	Lionel L. Persinger, et ux	57
S16	05-07-42.1	Holly Rice	5.99
S17	05-07-41	James A. Wade	1
S18	05-07-42.5	Matthew V. Conner, et al	3.791
S19	05-07-42	Tracy M. Kesterson	0.53
S20	05-07-44	Crystal B. Darrah	1.726
S21	05-07-42.2	Steven & Rhonda Lloyd	0.85
S22	05-07-42.3	Joshua David Hartley	0.886
S23	05-07-42.4	Jason Reed Hartley	0.94
S24	05-07-33	William N. Roupe	24.6
S25	05-12-09	Lionel & Mary Lee Persinger	10.15
S26	05-12-10.1	Consolidation Coal Co./ Murray Energy	38.48
S27	05-11-1.4	Larry W. Dunlap, et al	32.493
S28	05-11-1.1	Larry W. Dunlap & Charles Leroy Dunlap	34.405
S29	05-11-21	Karen Reed, et al	112.67
S30	05-12-11	Wesley B. Bryan & Wesley R. Bryan II	52.478
S31	05-15-04	Joseph J. Kramer, et ux	41.106
S32	05-15-03	Joseph J. Kramer, et ux	36.10
S33	05-15-02	John David Petrock, et ux	5
S34	05-15-14	John David Petrock, et ux	25
S35	05-15-12	John David Petrock, et ux	150.23
S36	05-15-15	Robert L. Shields, et al	49
S37	05-14-12	Dale R. Gallaher, et al	135.100
S38	05-14-10	Wanda P. Rine (Life)	107.372
S39	05-12-15	Woodland Hills Church of God Trs.	0.375
S40	05-12-21.1	Robert W. Jr. & Wendy L. Riggenbach	14.222
S41	05-12-13	Linda Hamilton, et al	41.887
S42	05-12-7.1	Raymond K. Miller	1.609
S43	05-12-7.2	Raymond K. Miller	4.66
S44	05-12-07	Robert Wm. Riggenbach, et ux	104.231
S45	05-12-02	CNX RCPC, LLC	60.68
S46	05-12-03	CNX LAND, LLC	62.30
S47	05-12-05	CNX LAND, LLC	61.883
S48	05-12-06	CNX RCPC, LLC	70.81
S49	05-12-6.2	Consolidation Coal Co./ Murray Energy	25.50
S50	05-12-2.1	Consolidation Coal Co./ Murray Energy	22

Number	TAX MAP-PARCEL	ADJOINER OWNER	ACRES
S51	05-12-01	US of America	1.68
S52	05-07-43.4	Ida Campbell	0.403
S53	05-07-43.1	State Road Commission	1.48
S54	05-7A-17	Carol Martin & Harry L. Yoho	0.3067
S55	05-7A-18	Barbara Anderson	0.1530
S56	05-7A-19	Barbara Anderson	0.3060
S57	05-7A-20	Betty Sexton	0.1204
S58	05-7A-24	Rick A. Kosky	0.3152
S59	05-7A-23	Harold S. Young, et ux	0.3067
S60	05-7A-22	Richard Hyer, et ux	0.1530
S61	05-7A-21	David A. Beyser	0.1866
S62	05-7A-25	Rick A. Kosky	0.1638
S63	05-7A-26	Lance Clark	0.4531
S64	05-7A-27	Paul W. Barrett	0.1495
S65	05-7A-28	Richard Hyer, et ux	0.1093
S66	05-7A-29	Richard Hyer, et ux	0.1085
S67	05-7A-30	Richard Hyer, et ux	1.9
S68	05-7A-31	WVA Dept. of Natural Resources	3.18
S69	05-7A-32	Dawn Thompson Tennant	0.3091
S70	05-7A-02	CNX RCPC, LLC	2.23
S71	05-7A-01	Lucille Myers	0.529
S72	05-7B-25	Cindy D. Aliff	0.1673
S73	05-7B-26	Cindy D. Aliff	0.1148
S74	05-7B-27	Patricia A. Johnson	0.1148
S75	05-7B-28	Patricia A. Johnson	0.0574
S76	05-7B-28.1	Patricia A. Johnson	0.0574
S77	05-7B-29	Patricia A. Johnson	0.1148
S78	05-7B-30	Cindy D. Aliff, et al	0.1148
S79	05-7B-31	Cindy D. Aliff, et al	0.1148
S80	05-7B-32	Albert J. Anderson, Jr.	0.1148
S81	05-7B-33	Albert J. Anderson, Jr.	0.1182
S82	05-7B-34	Albert J. Anderson, Jr.	0.1148
S83	05-7B-35	Albert J. Anderson, Jr.	0.1217
S84	05-7B-36	Albert J. Anderson, Jr.	0.1148
S85	05-7B-37	Teresa & Thomas Gouldsberry	0.1148
S86	05-7B-38	Teresa & Thomas Gouldsberry	0.1148
S87	05-7B-39	Teresa & Thomas Gouldsberry	0.1148
S88	05-7B-40	Teresa & Thomas Gouldsberry	0.1148
S89	05-7B-41	Teresa & Thomas Gouldsberry	0.1148
S90	05-7B-42	Teresa & Thomas Gouldsberry	0.1194
S91	05-7B-43	Teresa & Thomas Gouldsberry	0.1148
S92	05-7B-44	Daniel D. & Mary E. Robinson	0.1148
S93	05-7B-45	Daniel D. & Mary E. Robinson	0.1148
S94	05-7B-46	Daniel D. Robinson, et ux	0.1148
S95	05-7B-47	Daniel D. Robinson, et ux	0.1148
S96	05-7B-24	Cindy D. Aliff	0.0354
S97	05-7B-23	Cindy D. Aliff	0.0471
S98	05-7B-22	Patricia A. Johnson	0.0505
S99	05-7B-21	Patricia A. Johnson	0.0287
S100	05-7B-21.1	Patricia A. Johnson	0.0296
S101	05-7B-20	Patricia A. Johnson	0.0626
S102	05-7B-19	Cindy D. Aliff, et al	0.0712
S103	05-7B-18	Cindy D. Aliff, et al	0.0763
S104	05-7B-17	Albert J. Anderson, Jr.	0.0849
S105	05-7B-16	Albert J. Anderson, Jr.	0.0903
S106	05-7B-15	Albert J. Anderson, Jr.	0.0970
S107	05-7B-14	Albert J. Anderson, Jr.	0.0991
S108	05-7B-13	Albert J. Anderson, Jr.	0.1067
S109	05-7B-12	Teresa & Thomas Gouldsberry	0.1113
S110	05-7B-11	Teresa & Thomas Gouldsberry	0.1159
S111	05-7B-10	Teresa & Thomas Gouldsberry	0.1199
S112	05-7B-09	Teresa & Thomas Gouldsberry	0.1240
S113	05-7B-08	Teresa & Thomas Gouldsberry	0.1286
S114	05-7B-07	Teresa & Thomas Gouldsberry	0.1331
S115	05-7B-06	Teresa & Thomas Gouldsberry	0.1377
S116	05-7B-05	Daniel D. & Mary E. Robinson	0.1418
S117	05-7B-04	Daniel D. & Mary E. Robinson	0.1458
S118	05-7B-03	Daniel D. Robinson, et ux	0.1504
S119	05-7B-02	Daniel D. Robinson, et ux	0.1550
S120	05-7B-01	Patricia L. Robinson	1.257
S121	05-12-13.1	Raymond K. Miller	0.113
S122	05-12-5.1	CNX RCPC, LLC	0.52
S123	05-12-04	CNX RCPC, LLC	0.93
S124	Rt. 2	State Road Commission	17.62(Calc.)
S125	R.R.	CSX Transportation	4.99(Calc.)
S126	Rt. 2	WV DOT	3.93(Calc.)

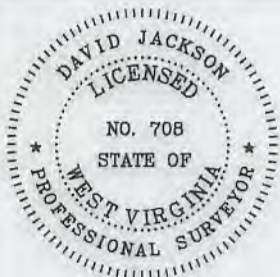

P.S. 708

David L Jackson



TUG HILL
OPERATING

OPERATOR'S
WELL #: Woodford 1HM
DISTRICT: Franklin
COUNTY: Marshall
STATE: WV

WELL PLAT
PAGE 2 OF 2
DATE: 08/02/2018