

BHL is located on topo map 7,159 feet south of Latitude: 40°00'00"
 SHL is located on topo map 14,313 feet south of Latitude: 40°00'00"

BHL is located on topo map 7,487 feet west of Longitude: 80°42'30"
 SHL is located on topo map 2,545 feet west of Longitude: 80°42'30"

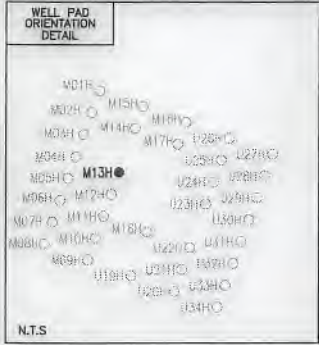
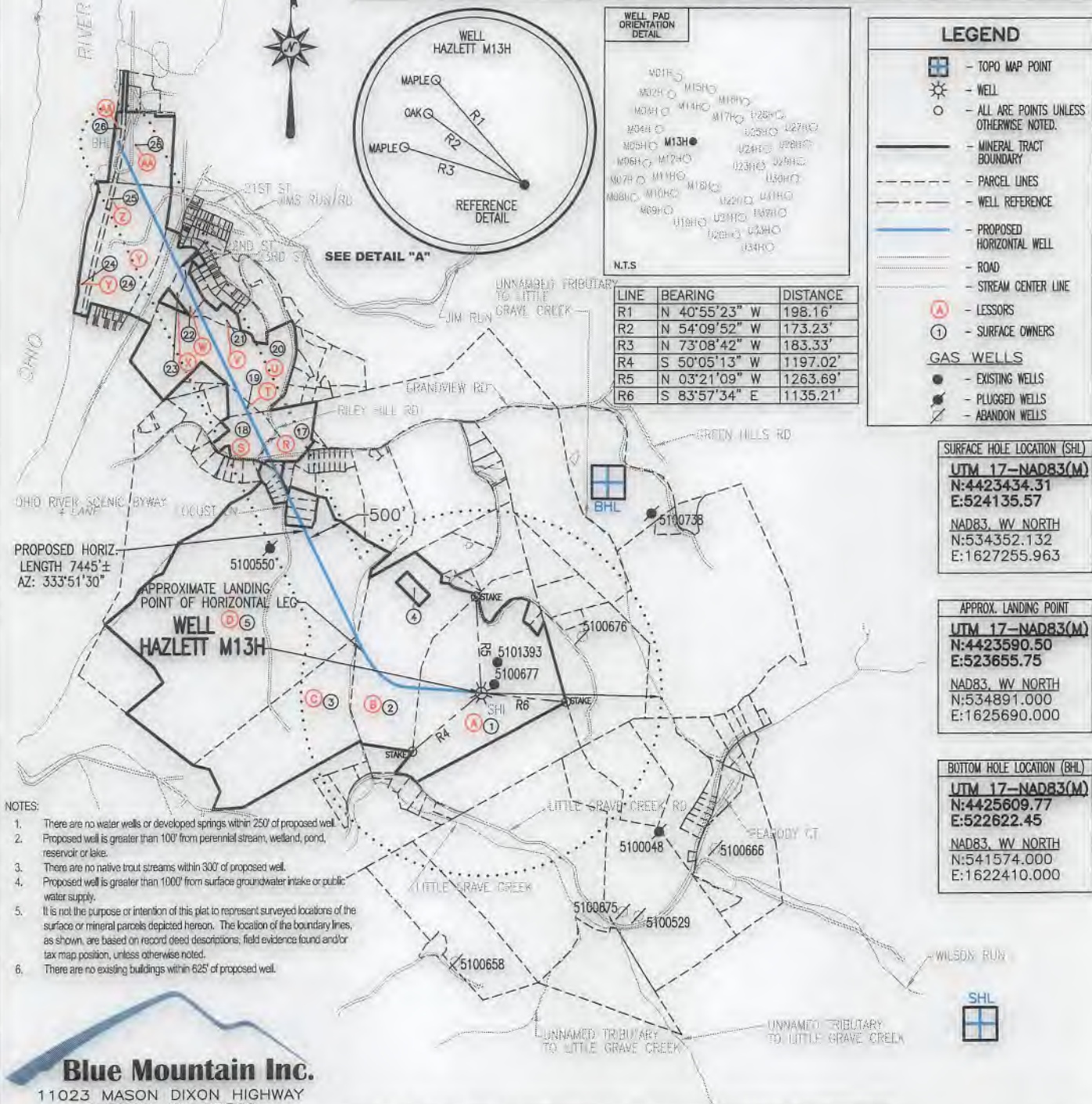

LINE	BEARING	DISTANCE
R1	N 40°55'23" W	198.16'
R2	N 54°09'52" W	173.23'
R3	N 73°08'42" W	183.33'
R4	S 50°05'13" W	1197.02'
R5	N 03°21'09" W	1263.69'
R6	S 83°57'34" E	1135.21'

LEGEND

- TOPO MAP POINT
- WELL
- ALL ARE POINTS UNLESS OTHERWISE NOTED.
- MINERAL TRACT BOUNDARY
- PARCEL LINES
- WELL REFERENCE
- PROPOSED HORIZONTAL WELL
- ROAD
- STREAM CENTER LINE
- LESSORS
- SURFACE OWNERS

GAS WELLS

- EXISTING WELLS
- PLUGGED WELLS
- ABANDON WELLS

SURFACE HOLE LOCATION (SHL)
 UTM 17-NAD83(M)
 N:4423434.31
 E:524135.57
 NAD83, WV NORTH
 N:534352.132
 E:1627255.963

APPROX. LANDING POINT
 UTM 17-NAD83(M)
 N:4423590.50
 E:523655.75
 NAD83, WV NORTH
 N:534891.000
 E:1625690.000

BOTTOM HOLE LOCATION (BHL)
 UTM 17-NAD83(M)
 N:4425609.77
 E:522622.45
 NAD83, WV NORTH
 N:541574.000
 E:1622410.000

- NOTES:
- There are no water wells or developed springs within 250' of proposed well.
 - Proposed well is greater than 100' from perennial stream, wetland, pond, reservoir or lake.
 - There are no native trout streams within 300' of proposed well.
 - Proposed well is greater than 1000' from surface groundwater intake or public water supply.
 - It is not the purpose or intention of this plat to represent surveyed locations of the surface or mineral parcels depicted hereon. The location of the boundary lines, as shown, are based on record deed descriptions, field evidence found and/or tax map position, unless otherwise noted.
 - There are no existing buildings within 625' of proposed well.

Blue Mountain Inc.
 11023 MASON DIXON HIGHWAY
 BURTON, WV 26562
 PHONE: (304) 662-6486

SEE PAGE 2 FOR SURFACE OWNERS AND LESSORS

FILE #: HAZLETT M13H
 DRAWING #: HAZLETT M13H
 SCALE: 1" = 2000'
 MINIMUM DEGREE OF ACCURACY: 1/2500
 PROVEN SOURCE OF ELEVATION: U.S.G.S. MONUMENT THOMAS 1498.81'

I, THE UNDERSIGNED, HEREBY CERTIFY THAT THIS PLAT IS CORRECT TO THE BEST OF MY KNOWLEDGE AND BELIEF AND SHOWS ALL THE INFORMATION REQUIRED BY LAW AND THE REGULATIONS ISSUED AND PRESCRIBED BY THE DEPARTMENT OF ENVIRONMENTAL PROTECTION.

Signed: *George D. Six*
 R.P.E.: L.L.S.: P.S. No. 2000



(+) DENOTES LOCATION OF WELL ON UNITED STATES TOPOGRAPHIC MAPS
 WVDEP
 OFFICE OF OIL & GAS
 601 57TH STREET
 CHARLESTON, WV 25304



DATE: MAY 09, 2018
 OPERATOR'S WELL #: HAZLETT M13H
 API WELL #: 47 51 02108
 STATE COUNTY PERMIT

Well Type: Oil Waste Disposal Production Deep Gas Liquid Injection Storage Shallow

WATERSHED: SHORT CREEK-OHIO RIVER ELEVATION: 1148.00'

COUNTY/DISTRICT: MARSHALL / UNION QUADRANGLE: MOUNDSVILLE, WV 7.5'

SURFACE OWNER: IRENE HAZLETT-LIFE ACREAGE: 77.24±

OIL & GAS ROYALTY OWNER: DONALD BOYD YOHO, KELLY ANN MEASE, ZANE EDWARD NELSEN, NANCY A. BAKER, LARRY JOHN MCCrackEN, PATRICIA ANN MCCrackEN, ROBERT JAY MCCrackEN, FLORENCE HAZLETT ET AL ACREAGE: 482.751±

DRILL CONVERT DRILL DEEPER REDRILL FRACTURE OR STIMULATE PLUG OFF OLD FORMATION

PERFORATE NEW FORMATION PLUG & ABANDON CLEAN OUT & REPLUG OTHER CHANGE

(SPECIFY):

TARGET FORMATION: MARCELLUS ESTIMATED DEPTH: TVD: 6,200'± TMD: 14,474.98'±

WELL OPERATOR: CHEVRON APPALACHIA, LLC DESIGNATED AGENT: KENNETH E. TAWNEY
 Address: 700 CHERRINGTON PARKWAY Address: 500 LEE STREET, EAST SUITE 1600
 City: CORAOPOLIS State: PA Zip Code: 15108 City: CHARLESTON State: WV Zip Code: 25301-3202

HAZLETT

M13H

PAGE 2 OF 2

	SURFACE OWNER	DIST-TM/PAR
1	IRENE HAZLETT - LIFE	13-12/49
2	TIMOTHY J. CALISSIE ET UX	13-12/50
3	LEVI E. MAST ET AL	13-12/51
4	TIMMI L. KIDNEY	13-12/50.8
5	JOHN WILLIAM REILLY III ET AL	13-12/14
6	JOHN VINCENT YOCUM	13-12/14.6
7	BRIDGET COLLEEN KOTSON	13-12/14.5
8	JAMES M. ET UX FREGIATO	13-12/14.4
9	IVAN L. & CYNTHIA D. ANTILL	13-12/14.1
10	MARY JO PATRELLO	13-12/14.3
11	LINDA L. OSER	13-12/14.2
12	CATHERINE L. YOCUM - LIFE	13-12/13
13	JO ANN GRIFFIN	13-12/12
14	ASHLY M. CAMPBELL	13-12/9
15	EDWARD K. STEPHENS	13-12/11.1
16	STEVEN L. & LORRAINE DURRAH	13-12/10
17	RONALD L. DLESK ET UX	13-11/62.2
18	TIMOTHY F. REILLY SR.	13-11/79.1
19	TIMOTHY F. REILLY SR.	13-11/77.2
20	FREDERICK L. BRAUTIGAN ET UX	13-11/77
21	RONALD J. & RONALD LEMASTERS	13-11A/2
22	UNKNOWN	13-11A/7
23	WILLIAM R. LITTLE	13-11A/8
24	MARSHALL LAND LLC	8-6/2
25	MARSHALL LAND LLC	8-6/3
26	AMERICO INC	8-6/1

	LESSOR	DIST-TM/PAR
A	DONALD BOYD YOHO	13-12/49
	KELLY ANN MEASE	
	ZANE EDWARD NEILSEN	
	NANCY A. BAKER	
	LARRY JOHN MCCRACKEN	
	PATRICIA ANN MCCRACKEN	
	ROBERT JAY MCCRACKEN	
	FLORENCE HAZLETT ET AL	
B	TIMOTHY J. CALISSIE ET UX	13-12/50
C	LEVI E. MAST ET AL	13-12/51
	BOUNTY MINERALS LLC	
	ELI A. YODER	
	DAVID H. MILLER	
D	MARY ANN YOHO	13-12/14
	MICHAEL J. REILLY	
	THERESA J. REYNOLDS	
	TIMOTHY F. REILLY	
	PATRICIA K. DORAN	
	JOHN W. REILLY III	
E	JOHN VINCENT YOCUM ET UX	13-12/14.6
F	ROBERT F. KOTSON JR.	13-12/14.5
	BRIDGET COLEEN KOTSON	
G	JAMES M. FREGIATO ET UX	13-12/14.4
H	IVAN L. ANTILL ET UX	13-12/14.1
J	MARY JO PATRELLO	13-12/14.3
K	LINDA L. CRISWELL	13-12/14.2
L	CATHERINE LEE YOCUM ET AL	13-12/13
M	JO ANN GRIFFIN	13-12/12
N	JEAN R. DAGUE ET AL	13-12/9
P	EDWARD K. STEPHENS	13-12/11.1
Q	STEVEN L. DURRAH ET UX	13-12/10
R	RONALD L. DLESK ET UX	13-11/62.2
S	*TIMOTHY F. REILLY SR.	13-11/79.1
T	TIMOTHY F. REILLY SR.	13-11/77.2
U	BRAUTIGAN FAMILY TRST DTD 11/27/2017	13-11/77
V	RONALD J. LEMASTERS ET AL	13-11A/2
W	MARY R. BUTLER	13-11A/7
	VIRGINIA CUSTER	
	WILLIAM W. MATTHESS JR.	
	CLESTA JACKSON	
	ROBERT LOUIS MATTHESS	
	DAWN ONEILL	
X	WILLIAM R. LITTLE	13-11A/8
Y	RALEIGH LAND LLC	8-6/2
	GREENBRIER LAND CO LLC	
Z	RALEIGH LAND LLC	8-6/3
	GREENBRIER LAND CO LLC	
AA	AMERICO INC	8-6/1

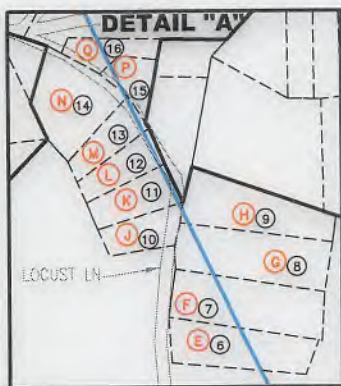

SURFACE HOLE LOCATION (SHL)
UTM 17-NAD83(M)
 N:4423434.31
 E:524135.57
 NAD83, WV NORTH
 N:534352.132
 E:1627255.963

APPROX. LANDING POINT
UTM 17-NAD83(M)
 N:4423590.50
 E:523655.75
 NAD83, WV NORTH
 N:534891.000
 E:1625690.000

BOTTOM HOLE LOCATION (BHL)
UTM 17-NAD83(M)
 N:4425609.77
 E:522622.45
 NAD83, WV NORTH
 N:541574.000
 E:1622410.000

MAY 09, 2018