

BHL is located on topo map 8,299 feet south of Latitude: 39° 57' 30"
 SHL is located on topo map 14,332 feet south of Latitude: 39° 55' 00"

SEE PAGE 2 FOR SURFACE OWNERS AND LESSORS

BHL is located on topo map 2,176 feet west of Longitude: 80° 40' 00"
 SHL is located on topo map 2,583 feet west of Longitude: 80° 42' 30"

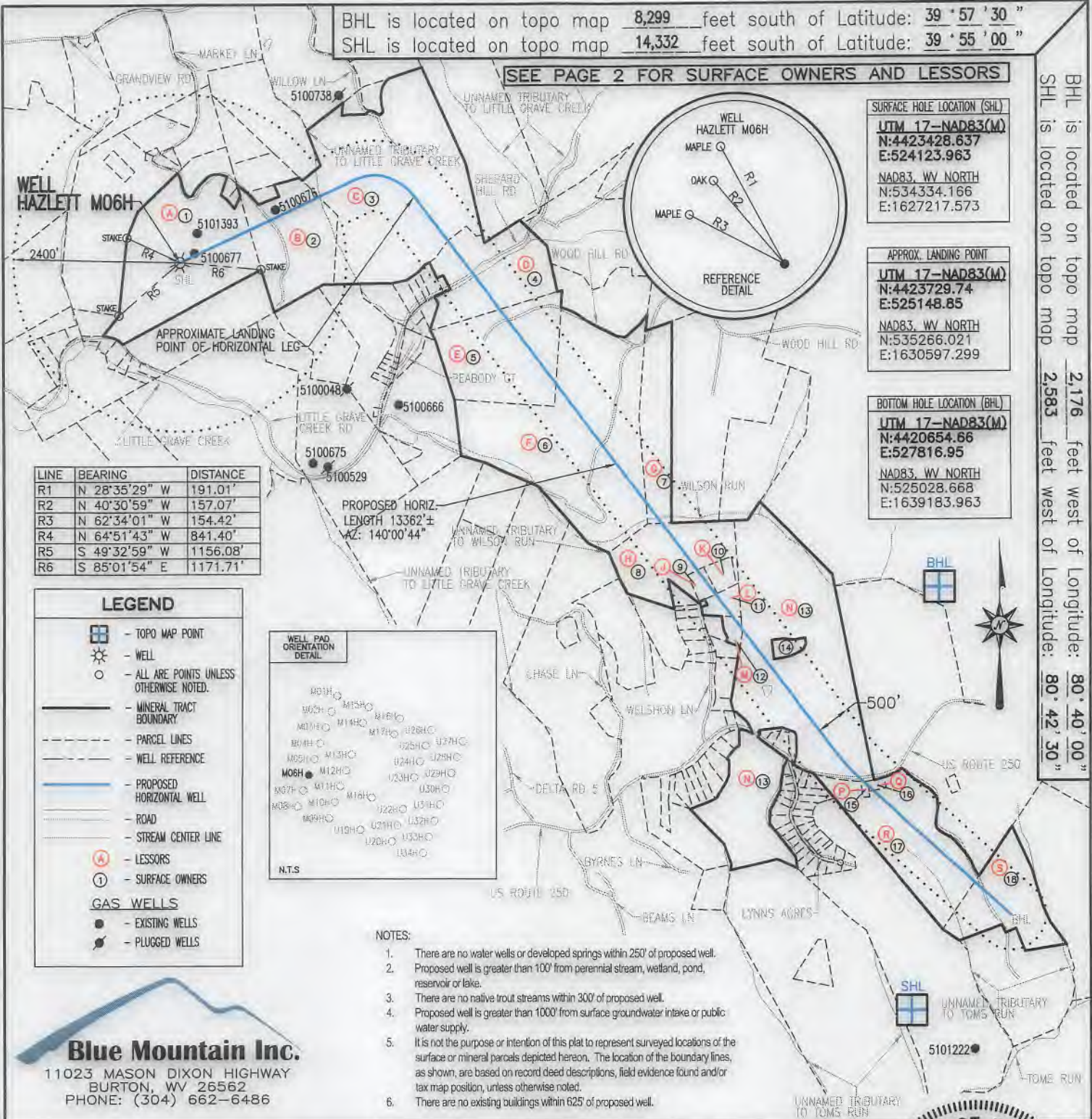

SURFACE HOLE LOCATION (SHL)
 UTM 17-NAD83(M)
 N:4423428.637
 E:524123.963
 NAD83, WV NORTH
 N:534334.166
 E:1627217.573

APPROX. LANDING POINT
 UTM 17-NAD83(M)
 N:4423729.74
 E:525148.85
 NAD83, WV NORTH
 N:535266.021
 E:1630597.299

BOTTOM HOLE LOCATION (BHL)
 UTM 17-NAD83(M)
 N:4420654.66
 E:527816.95
 NAD83, WV NORTH
 N:525028.668
 E:1639183.963

LEGEND

- TOPO MAP POINT
- WELL
- ALL ARE POINTS UNLESS OTHERWISE NOTED.
- MINERAL TRACT BOUNDARY
- PARCEL LINES
- WELL REFERENCE
- PROPOSED HORIZONTAL WELL
- ROAD
- STREAM CENTER LINE
- LESSORS
- SURFACE OWNERS

GAS WELLS

- EXISTING WELLS
- PLUGGED WELLS

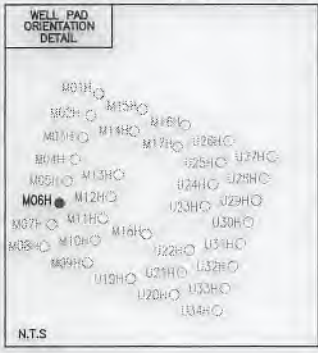

- NOTES:**
- There are no water wells or developed springs within 250' of proposed well.
 - Proposed well is greater than 100' from perennial stream, wetland, pond, reservoir or lake.
 - There are no native trout streams within 300' of proposed well.
 - Proposed well is greater than 1000' from surface groundwater intake or public water supply.
 - It is not the purpose or intention of this plat to represent surveyed locations of the surface or mineral parcels depicted hereon. The location of the boundary lines, as shown, are based on record deed descriptions, field evidence found and/or tax map position, unless otherwise noted.
 - There are no existing buildings within 625' of proposed well.

Blue Mountain Inc.
 11023 MASON DIXON HIGHWAY
 BURTON, WV 26562
 PHONE: (304) 662-6486

FILE #: HAZLETT M06H
 DRAWING #: HAZLETT M06H
 SCALE: 1" = 2000'
 MINIMUM DEGREE OF ACCURACY: 1/2500
 PROVEN SOURCE OF ELEVATION: U.S.G.S. MONUMENT THOMAS 1498.81'

I, THE UNDERSIGNED, HEREBY CERTIFY THAT THIS PLAT IS CORRECT TO THE BEST OF MY KNOWLEDGE AND BELIEF AND SHOWS ALL THE INFORMATION REQUIRED BY LAW AND THE REGULATIONS ISSUED AND PRESCRIBED BY THE DEPARTMENT OF ENVIRONMENTAL PROTECTION.

Signed: *George D. Six*
 R.P.E.: _____ L.L.S.: P.S. No. 2000

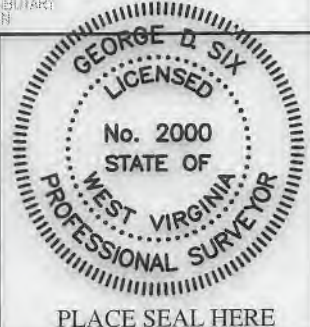

(+) DENOTES LOCATION OF WELL ON UNITED STATES TOPOGRAPHIC MAPS WVDEP
 OFFICE OF OIL & GAS
 601 57TH STREET
 CHARLESTON, WV 25304

Well Type: Oil Waste Disposal Production Deep Gas Liquid Injection Storage Shallow

WATERSHED: SHORT CREEK-OHIO RIVER ELEVATION: 1148.00'

COUNTY/DISTRICT: MARSHALL / UNION QUADRANGLE: MOUNDSVILLE, WV 7.5'

SURFACE OWNER: IRENE HAZLETT-LIFE ACREAGE: 77.24±
DONALD BOYD YOHO, KELLY ANN MEASE, ZANE EDWARD NEILSEN, NANCY A. BAKER,
 OIL & GAS ROYALTY OWNER: LARRY JOHN MCCrackEN, PATRICIA ANN MCCrackEN, ROBERT JAY MCCrackEN, FLORENCE HAZLETT ET AL ACREAGE: 741.438±

DRILL CONVERT DRILL DEEPER REDRILL FRACTURE OR STIMULATE PLUG OFF OLD FORMATION
 PERFORATE NEW FORMATION PLUG & ABANDON CLEAN OUT & REPLUG OTHER CHANGE

(SPECIFY): _____

TARGET FORMATION: MARCELLUS ESTIMATED DEPTH: TVD: 6,200'± TMD: 21,971.32'±

WELL OPERATOR CHEVRON APPALACHIA, LLC DESIGNATED AGENT KENNETH E. TAWNEY
 Address 700 CHERRINGTON PARKWAY Address 500 LEE STREET, EAST SUITE 1600
 City CORAOPOLIS State PA Zip Code 15108 City CHARLESTON State WV Zip Code 25301-3202

DATE: MAY 09, 2018
 OPERATOR'S WELL #: HAZLETT M06H
 API WELL #: 47 51 02097
 STATE COUNTY PERMIT

HAZLETT

M06H

PAGE 2 OF 2

| | SURFACE OWNER | DIST-TM/PAR |
|----|--------------------------------|-------------|
| 1 | IRENE HAZLETT - LIFE | 13-12/49 |
| 2 | CITY OF GLENDALE | 13-12/44 |
| 3 | PATRICIA A. KURELAC | 13-12/36 |
| 4 | MICHAEL C. BLAZER ET UX | 13-12/41 |
| 5 | ALAN UNDERDONK | 14-3/6 |
| 6 | FRANKLIN C. II & MARTHA HELLER | 14-3/8 |
| 7 | LORRAINE DURRAH | 14-3/9 |
| 8 | HAROLD E. & OLIVE J. FRANCIS | 14-3/10 |
| 9 | BRADLEY W. FRANCIS ET UX | 14-3/10.4 |
| 10 | *BRADLEY WAYNE FRANCIS ET AL | 14-3/10.3 |
| 11 | BERYL E. MASON | 14-3/11 |
| 12 | DALE F. MASON ET UX | 14-3/25.6 |
| 13 | BERYL E. MASON | 14-4/43 |
| 14 | DALE F. MASON ET UX | 14-4/43.4 |
| 15 | MARY L. HANLEY | 14-7/38.2 |
| 16 | RICHARD F. LAMBIE, JR. | 14-7/38.1 |
| 17 | RICHARD F. LAMBIE, JR. | 14-7/38.3 |
| 18 | JERRY E. SCHWING ET UX | 14-7/39 |

| | LESSOR | DIST-TM/PAR |
|---|--|-------------|
| A | DONALD BOYD YOHO | 13-12/49 |
| | KELLY ANN MEASE | |
| | ZANE EDWARD NEILSEN | |
| | NANCY A. BAKER | |
| | LARRY JOHN MCCrackEN | |
| | PATRICIA ANN MCCrackEN | |
| | ROBERT JAY MCCrackEN | |
| | FLORENCE HAZLETT ET AL | |
| B | JOHN CARL HAZLETT | 13-12/44 |
| | FLORENCE HAZLETT | |
| C | PATRICIA A. KURELAC | 13-12/36 |
| | VIRGINIA E. KLAGES | |
| D | MICHAEL C. BLAZER ET UX | 13-12/41 |
| | WHIPKEY FAMILY TRUST | |
| | CHRISTINA PETTIT | |
| | MARY JANE GLASSCOCK | |
| | MARY ELIZABETH CHAMBERS | |
| | JERALD WHIPKEY | |
| | JEFFREY WHIPKEY | |
| | STEPHEN THOMAS WOODRUFF | |
| | DONALD P. WASMUTH | |
| | WILLIAM BRUCE WOODRUFF | |
| | HAROLD A. DOMBROWSKI | |
| | GEORGE PHILLIP WOODRUFF | |
| | IMOGENE WALLACE | |
| | NANCY J. GUMP | |
| | ROBERT C. CLARK | |
| | PATRICIA JOHNSON | |
| | MARCELLA ANN RICHMOND | |
| | NEIL WHIPKEY | |
| | MARY ELLEN WILLIAMS | |
| | DONALD DENOON | |
| | NELLIE L. MILLHOUSE | |
| | BONNIE K. LEFEVRE | |
| | ROBERT L. GUMP | |
| | JANE M. COOLIDGE | |
| | ROBERT DENOON | |
| | JESSICA LANCE | |
| | THOMAS MITUZAS III | |
| | SHARON J. CROW | |
| | FLORENCE M. HOLMAN | |
| | GEORGE C. CLARK | |
| | DIANA L. OLIVER | |
| | MARY E. WASMUTH | |
| | SUSAN CARROLL | |
| | JEFFREY A. WHITAKER | |
| | ANNA L. DENOON | |
| | RONALD L. DENOON | |
| | THE JAMES PHILLIP WASMUTH LIVING TRUST | |
| | CHAD A. SHOWALTER ET UX | |
| | MARY ELLEN RIST | |
| | WILLIAM JOSEPH RIST | |
| | PATRICIA ANN LIBB | |
| | PENNY JO ADAMS | |
| | GARY F. RIST | |
| | DEBORAH K. SHOWALTER | |
| | RITA J. GASKINS ET VIR | |
| | WV UNIVERSITY FOUNDATION | |
| | ANNA RUCKMAN | |
| | RONALD SHOWALTER | |
| E | ROBERT T. BARR | 14-3/6 |
| | ALLEN UNDERDONK | |
| F | GERALD W. LEMASTERS | 14-3/8 |
| | ROBERT E. LEMASTERS | |
| | CARROLLTON MINERAL PARTNERS III LP | |
| | CARROLLTON MINERAL PARTNERS III-B | |
| | FRANK WOLFE JR., ET UX | |
| | DANNY L. LEMASTERS | |
| | CHARLES L. LEMASTERS ET UX | |
| | WILLIAM A. LEMASTERS | |
| G | STANLEY LIPINSKI | 14-3/9 |
| H | HAROLD E. FRANCES ET UX | 14-3/10 |
| J | BRADLEY W. FRANIS ET UX | 14-3/10.4 |
| K | *BRADLEY W. FRANIS ET UX | 14-3/10.3 |
| L | BERYL E. MASON | 14-3/11 |
| M | DALE F. MASON ET UX | 14-3/25.6 |
| N | BERYL E. MASON | 14-4/43 |
| P | MARY L. HANLEY ET VIR | 14-7/38.2 |
| Q | RICHARD F. LAMBIE JR. ET UX | 14-7/38.1 |
| R | RICHARD F. LAMBIE JR. | 14-7/38.3 |
| S | JERRY SCHWING ET UX | 14-7/39 |

| SURFACE HOLE LOCATION (SHL) |
|-----------------------------|
| UTM 17-NAD83(M) |
| N:4423428.637 |
| E:524123.963 |
| NAD83, WV NORTH |
| N:534334.166 |
| E:1627217.573 |

| APPROX. LANDING POINT |
|-----------------------|
| UTM 17-NAD83(M) |
| N:4423729.74 |
| E:525148.85 |
| NAD83, WV NORTH |
| N:535266.021 |
| E:1630597.299 |

| BOTTOM HOLE LOCATION (BHL) |
|----------------------------|
| UTM 17-NAD83(M) |
| N:4420654.66 |
| E:527816.95 |
| NAD83, WV NORTH |
| N:525028.668 |
| E:1639183.963 |

* - DENOTES PARCEL WITHIN 30 FEET OF PLANNED WELL BORE

MAY 09, 2018