

BHL is located on topo map 4,765 feet south of Latitude: 39° 57' 30"
 SHL is located on topo map 14,318 feet south of Latitude: 40° 00' 00"

NOTES:

1. There are no water wells or developed springs within 250' of proposed well.
2. Proposed well is greater than 100' from perennial stream, wetland, pond, reservoir or lake.
3. There are no native trout streams within 300' of proposed well.
4. Proposed well is greater than 1000' from surface groundwater intake or public water supply.
5. It is not the purpose or intention of this plat to represent surveyed locations of the surface or mineral parcels depicted hereon. The location of the boundary lines, as shown, are based on record deed descriptions, field evidence found and/or tax map position, unless otherwise noted.
6. There are no existing buildings within 625' of proposed well.

SEE PAGE 2 FOR SURFACE OWNERS AND LESSORS



LINE	BEARING	DISTANCE
R1	N 32°08'19" W	181.41'
R2	N 45°29'42" W	150.23'
R3	N 68°08'11" W	153.17'
R4	N 40°15'40" W	945.91'
R5	N 01°50'16" W	1266.06'
R6	S 84°19'15" E	1167.94'



BHL is located on topo map 10,915 feet west of Longitude: 80° 40' 00"
 SHL is located on topo map 2,578 feet west of Longitude: 80° 42' 30"

SURFACE HOLE LOCATION (SHL)
 UTM 17-NAD83(M)
 N:4423432.961
 E:524125.443
 NAD83, WV NORTH
 N:534348.274
 E:1627222.668

APPROX. LANDING POINT
 UTM 17-NAD83(M)
 N:4423101.61
 E:524039.46
 NAD83, WV NORTH
 N:533265.659
 E:1626922.325

BOTTOM HOLE LOCATION (BHL)
 UTM 17-NAD83(M)
 N:4421722.29
 E:525150.10
 NAD83, WV NORTH
 N:528678.461
 E:1630491.234

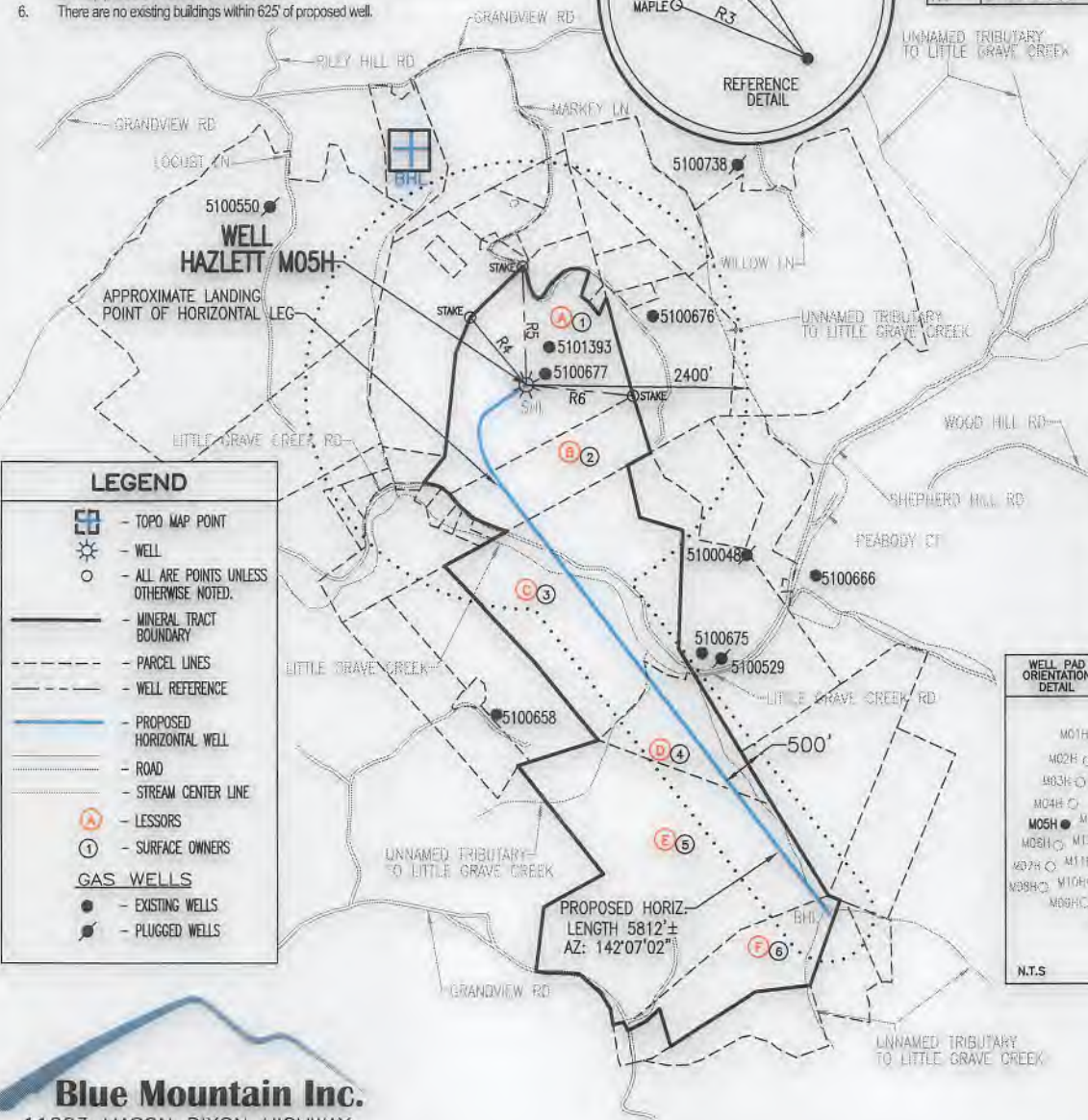

LEGEND

- TOPO MAP POINT
- WELL
- ALL ARE POINTS UNLESS OTHERWISE NOTED.
- MINERAL TRACT BOUNDARY
- PARCEL LINES
- WELL REFERENCE
- PROPOSED HORIZONTAL WELL
- ROAD
- STREAM CENTER LINE
- LESSORS
- SURFACE OWNERS
- GAS WELLS
- EXISTING WELLS
- PLUGGED WELLS

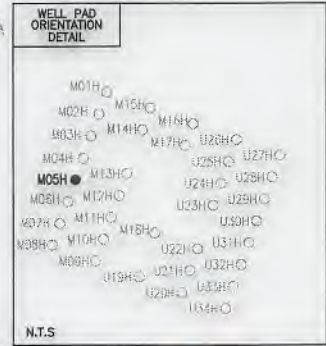

Blue Mountain Inc.
 11023 MASON DIXON HIGHWAY
 BURTON, WV 26562
 PHONE: (304) 662-6486

FILE #: HAZLETT M05H
 DRAWING #: HAZLETT M05H
 SCALE: 1" = 2000'
 MINIMUM DEGREE OF ACCURACY: 1/2500
 PROVEN SOURCE OF ELEVATION: U.S.G.S. MONUMENT THOMAS 1498.81'

I, THE UNDERSIGNED, HEREBY CERTIFY THAT THIS PLAT IS CORRECT TO THE BEST OF MY KNOWLEDGE AND BELIEF AND SHOWS ALL THE INFORMATION REQUIRED BY LAW AND THE REGULATIONS ISSUED AND PRESCRIBED BY THE DEPARTMENT OF ENVIRONMENTAL PROTECTION.

Signed: *George D. Six*
 R.P.E.: _____ L.L.S.: P.S. No. 2000

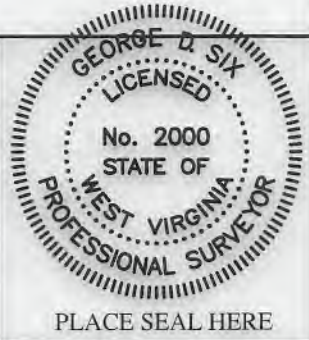

(+) DENOTES LOCATION OF WELL ON UNITED STATES TOPOGRAPHIC MAPS WVDEP
 OFFICE OF OIL & GAS
 601 57TH STREET
 CHARLESTON, WV 25304

DATE: MAY 09, 2018
 OPERATOR'S WELL #: HAZLETT M05H
 API WELL #: 47 51 02096
 STATE COUNTY PERMIT

Well Type: Oil Waste Disposal Production Deep Gas Liquid Injection Storage Shallow

WATERSHED: SHORT CREEK-OHIO RIVER ELEVATION: 1148.00'
 COUNTY/DISTRICT: MARSHALL / UNION QUADRANGLE: MOUNDVILLE, WV 7.5'
 SURFACE OWNER: IRENE HAZLETT-LIFE ACREAGE: 77.24±
 OIL & GAS ROYALTY OWNER: DONALD BOYD YOHO, KELLY ANN MEASE, ZANE EDWARD NEILSEN, NANCY A. BAKER, LARRY JOHN MCCrackEN, PATRICIA ANN MCCrackEN, ROBERT JAY MCCrackEN, FLORENCE HAZLETT ET AL ACREAGE: 382.807±

DRILL CONVERT DRILL DEEPER REDRILL FRACTURE OR STIMULATE PLUG OFF OLD FORMATION
 PERFORATE NEW FORMATION PLUG & ABANDON CLEAN OUT & REPLUG OTHER CHANGE
 (SPECIFY): _____

TARGET FORMATION: MARCELLUS ESTIMATED DEPTH: TVD: 6,200'± TMD: 12,657.61'±
 WELL OPERATOR: CHEVRON APPALACHIA, LLC DESIGNATED AGENT: KENNETH E. TAWNEY
 Address: 700 CHERRINGTON PARKWAY Address: 500 LEE STREET, EAST SUITE 1600
 City: CORAOPOLIS State: PA Zip Code: 15108 City: CHARLESTON State: WV Zip Code: 25301-3202

HAZLETT

M05H

PAGE 2 OF 2

	LESSOR	DIST-TM/PAR
A	DONALD BOYD YOHO	13-12/49
	KELLY ANN MEASE	
	ZANE EDWARD NEILSEN	
	NANCY A. BAKER	
	LARRY JOHN MCCrackEN	
	PATRICIA ANN MCCrackEN	
	ROBERT JAY MCCrackEN	
	FLORENCE HAZLETT ET AL	
B	RICHARD JOSEPH OTTE	13-12/47
	CAROLINE PENTZIEN	
	PATRICIA GAIL FOSTER	
	NANCY JEAN CUNNINGHAM	
	REBECCA ANN YOHO	
	HUBERT C. OTTE ET UX	
	MICHAEL P. OTTE	
	MARK DOUGLAS OTTE	
C	RICHARD JOSEPH OTTE	14-3/2
	CAROLINE PENTZIEN	
	PATRICIA GAIL FOSTER	
	NANCY JEAN CUNNINGHAM	
	REBECCA ANN YOHO	
	HUBERT C. OTTE ET UX	
	MICHAEL P. OTTE	
	MARK DOUGLAS OTTE	
D	RICHARD JOSEPH OTTE	14-3/2.1
	CAROLINE PENTZIEN	
	PATRICIA GAIL FOSTER	
	NANCY JEAN CUNNINGHAM	
	REBECCA ANN YOHO	
	HUBERT C. OTTE ET UX	
	MICHAEL P. OTTE	
	MARK DOUGLAS OTTE	
E	RICHARD JOSEPH OTTE	14-3/53
	CAROLINE PENTZIEN	
	PATRICIA GAIL FOSTER	
	NANCY JEAN CUNNINGHAM	
	REBECCA ANN YOHO	
	HUBERT C. OTTE ET UX	
	MICHAEL P. OTTE	
	MARK DOUGLAS OTTE	
F	CHARLES RICHARD WILSON	14-3/45

	SURFACE OWNER	DIST-TM/PAR
1	IRENE HAZLETT - LIFE	13-12/49
2	IRENE HAZLETT - LIFE	13-12/47
3	HUBERT C. OTTE ET AL	14-3/2
4	HUBERT C. & JANE E. OTTE	14-3/2.1
5	HUBERT C. & JANE E. OTTE	14-3/53
6	CHARLES RICHARD WILSON	14-3/45

SURFACE HOLE LOCATION (SHL)
UTM 17-NAD83(M)
N:4423432.961
E:524125.443
NAD83, WV NORTH
N:534348.274
E:1627222.668

APPROX. LANDING POINT
UTM 17-NAD83(M)
N:4423101.61
E:524039.46
NAD83, WV NORTH
N:533265.659
E:1626922.325

BOTTOM HOLE LOCATION (BHL)
UTM 17-NAD83(M)
N:4421722.29
E:525150.10
NAD83, WV NORTH
N:528678.461
E:1630491.234

MAY 09, 2018