



---

 west virginia department of environmental protection
 

---

Office of Oil and Gas  
 601 57<sup>th</sup> Street, S.E.  
 Charleston, WV 25304  
 (304) 926-0450  
 fax: (304) 926-0452

Austin Caperton, Cabinet Secretary  
[www.dep.wv.gov](http://www.dep.wv.gov)

Wednesday, December 19, 2018  
 WELL WORK PERMIT  
 Horizontal 6A / New Drill

CNX GAS COMPANY LLC  
 POST OFFICE BOX 1248

JANE LEW, WV 263786506

Re: Permit approval for MAJ10AHSU  
 47-051-02068-00-00

This well work permit is evidence of permission granted to perform the specified well work at the location described on the attached pages and located on the attached plat, subject to the provisions of Chapter 22 of the West Virginia Code of 1931, as amended, and all rules and regulations promulgated thereunder, and to any additional specific conditions and provisions outlined in the pages attached hereto. Notification shall be given by the operator to the Oil and Gas Inspector at least 24 hours prior to the construction of roads, locations, and/or pits for any permitted work. In addition, the well operator shall notify the same inspector 24 hours before any actual well work is commenced and prior to running and cementing casing. Spills or emergency discharges must be promptly reported by the operator to 1-800-642-3074 and to the Oil and Gas Inspector.

Please be advised that form WR-35, Well Operators Report of Well Work is to be submitted to this office within 90 days of completion of permitted well work, as should form WR-34 Discharge Monitoring Report within 30 days of discharge of pits, if applicable. Failure to abide by all statutory and regulatory provisions governing all duties and operations hereunder may result in suspension or revocation of this permit and, in addition, may result in civil and/or criminal penalties being imposed upon the operators.

Per 35 CSR 4-5.2.g this permit will expire in two (2) years from the issue date unless permitted well work is commenced. If there are any questions, please feel free to contact me at (304) 926- 0450.

James A. Martin  
 Chief

Operator's Well Number: MAJ10AHSU  
 Farm Name: CNX LAND, LLC  
 U.S. WELL NUMBER: 47-051-02068-00-00  
 Horizontal 6A New Drill  
 Date Issued: 12/19/2018

# PERMIT CONDITIONS

West Virginia Code § 22-6A-8(d) allows the Office of Oil and Gas to place specific conditions upon this permit. Permit conditions have the same effect as law. Failure to adhere to the specified permit conditions may result in enforcement action.

## CONDITIONS

---

1. This proposed activity may require permit coverage from the United States Army Corps of Engineers (USACE). Through this permit, you are hereby being advised to consult with USACE regarding this proposed activity.
2. If the operator encounters an unanticipated void, or an anticipated void at an unanticipated depth, the operator shall notify the inspector within 24 hours. Modifications to the casing program may be necessary to comply with W. Va. Code § 22-6A-5a (12), which requires drilling to a minimum depth of thirty feet below the bottom of the void, and installing a minimum of twenty (20) feet of casing. Under no circumstance should the operator drill more than one hundred (100) feet below the bottom of the void or install less than twenty (20) feet of casing below the bottom of the void.
3. When compacting fills, each lift before compaction shall not be more than 12 inches in height, and the moisture content of the fill material shall be within limits as determined by the Standard Proctor Density test of the actual soils used in specific engineered fill, ASTM D698, Standard Test Method for Laboratory Compaction Characteristics of Soil Using Standard Effort, to achieve 95 % compaction of the optimum density. Each lift shall be tested for compaction, with a minimum of two tests per lift per acre of fill. All test results shall be maintained on site and available for review.
4. Operator shall install signage per § 22-6A-8g (6) (B) at all source water locations included in their approved water management plan within 24 hours of water management plan activation.
5. Oil and gas water supply wells will be registered with the Office of Oil and Gas and all such wells will be constructed and plugged in accordance with the standards of the Bureau for Public Health set forth in its Legislative rule entitled *Water Well Regulations*, 64 C.S.R. 19. Operator is to contact the Bureau of Public Health regarding permit requirements. In lieu of plugging, the operator may transfer the well to the surface owner upon agreement of the parties. All drinking water wells within fifteen hundred feet of the water supply well shall be flow tested by the operator upon request of the drinking well owner prior to operating the water supply well.
6. Pursuant to the requirements pertaining to the sampling of domestic water supply wells/springs the operator shall, no later than thirty (30) days after receipt of analytical data provide a written copy to the Chief and any of the users who may have requested such analyses.
7. 24 hours prior to the initiation of the completion process the operator shall notify the Chief or his designee.
8. During the completion process the operator shall monitor annular pressures and report any anomaly noticed to the chief or his designee immediately.
9. If any explosion or other accident causing loss of life or serious personal injury occurs in or about a well or well work on a well, the well operator or its contractor shall give notice, stating the particulars of the explosion or accident, to the oil and gas inspector and the Chief, within 24 hours of said accident.
10. During the casing and cementing process, in the event cement does not return to the surface, the oil and gas inspector shall be notified within 24 hours.

## PERMIT CONDITIONS

11. The operator shall provide to the Office of Oil and Gas the dates of each of the following within 30 days of their occurrence: completion of construction of the well pad, commencement of drilling, cessation of drilling, completion of any other permitted well work, and completion of the well. Such notice shall be provided by sending an email to [DEPOOGNotify@wv.gov](mailto:DEPOOGNotify@wv.gov).



---

west virginia department of environmental protection

---

Oil and Gas Conservation Commission  
601 57<sup>th</sup> Street SE, Charleston, WV 25304  
304-926-0499 Ext 1274

Barry K. Lay, Chairman  
dep.wv.gov

September 20, 2018

Department of Environmental Protection  
Office of Oil and Gas  
Charleston, WV 25304

RE: Application for Deep Well Permit – API #47-051-02068

COMPANY: CNX Gas Company, LLC

FARM: MAJ10AHSU

COUNTY: Marshall      DISTRICT: Webster      QUAD: Majorsville

The deep well review of the application for the above company is Approved to drill to the Point Pleasant for completion.

The applicant has complied with the provision of Chapter 22C-9, of the Code of West Virginia, nineteen hundred and thirty-one (1931), as amended, Oil and Gas Conservation Commission as follows:

1. Comments to Notice of Deviation filed? None
2. Provided a certified copy of duly acknowledged and recorded consent and easement form from all surface owners? yes
3. Provided a tabulation of all deep wells within one mile of the proposed location, including the API number of all deep wells: yes, Docket No. 267-257 Exception Location Hearing; 47-051-02070; 47-051-02065; 47-051-02069; 47-051-02008; 47-051-02009; 47-051-02010; 47-051-01938;
4. Provided a plat showing that the proposed location is a distance of 400+ feet from the nearest lease line or unit boundary and showing the following wells drilled to or capable of producing from the objective formation within 3,000 feet of the proposed location.

Sincerely,

Susan Rose  
Administrator



STATE OF WEST VIRGINIA  
DEPARTMENT OF ENVIRONMENTAL PROTECTION, OFFICE OF OIL AND GAS  
WELL WORK PERMIT APPLICATION

1) Well Operator: CNX Gas Company, LLC 494458046 Marshall Webster Majorsville  
Operator ID County District Quadrangle

2) Operator's Well Number: MAJ10AHSU Well Pad Name: MAJ10HSU

3) Farm Name/Surface Owner: Majorsville Public Road Access: Lone Oak Road

4) Elevation, current ground: 1323+/- Elevation, proposed post-construction: 1317.84

5) Well Type (a) Gas  Oil \_\_\_\_\_ Underground Storage \_\_\_\_\_

Other \_\_\_\_\_

(b) If Gas Shallow \_\_\_\_\_ Deep

Horizontal

6) Existing Pad: Yes or No no *JW 9/12/18*

7) Proposed Target Formation(s), Depth(s), Anticipated Thickness and Expected Pressure(s):  
Point Pleasant, 11,890' TVDGL, 78', 10,757psi (0.9 psi/ft. pressure gradient)

8) Proposed Total Vertical Depth: 11,890'

9) Formation at Total Vertical Depth: Point Pleasant

10) Proposed Total Measured Depth: 20,947

11) Proposed Horizontal Leg Length: 8,433

12) Approximate Fresh Water Strata Depths: 378'

13) Method to Determine Fresh Water Depths: 2,500' radius search

14) Approximate Saltwater Depths: N/A

15) Approximate Coal Seam Depths: 779' (Pittsburgh)

16) Approximate Depth to Possible Void (coal mine, karst, other): 778'

17) Does Proposed well location contain coal seams directly overlying or adjacent to an active mine? Yes  No \_\_\_\_\_

(a) If Yes, provide Mine Info: Name: Bailey Mine  
Depth: 779'  
Seam: Pittsburgh  
Owner: Consol

RECEIVED  
Office of Oil and Gas

NOV 28 RECD

WV Department of  
Environmental Protection

WW-6B  
(04/15)

12/21/2018

API NO. 47-705102068  
 OPERATOR WELL NO. MAJ10AHSU  
 Well Pad Name: MAJ10HSU

18)

CASING AND TUBING PROGRAM

TYPE	Size (in)	New or Used	Grade	Weight per ft. (lb/ft)	FOOTAGE: For Drilling (ft)	INTERVALS: Left in Well (ft)	CEMENT: Fill-up (Cu. Ft.)/CTS
Conductor	30	N	A-252	99	129	100	188/CTS
Fresh Water							
Coal	18.625	N	J-55	87.5	948	898	667CTS
Intermediate	13.375	N	NT-80LHE	68	3332	3282	2235/CTS
Production	5.5	N	Q-125VAXP	23	20947	20897	2823/TOC@5,000'
Tubing							
Liners	9.625	N	P-110HP	43.5	10723	10673	1653/TOC@5,000'

*JW 9/12/18*

TYPE	Size (in)	Wellbore Diameter (in)	Wall Thickness (in)	Burst Pressure (psi)	Anticipated Max. Internal Pressure (psi)	Cement Type	Cement Yield (cu. ft./k)
Conductor	30	36	0.312		50	A	1.18
Fresh Water							
Coal	18.625	22	0.435	2250	1400	A	1.18
Intermediate	13.375	17.5	0.480	4930	3250	A	1.18
Production	5.5	8.5	0.415	19040	9000	A	1.56
Tubing							
Liners	9.625	12.25	0.435	9900	6700	A	2.28

PACKERS

Kind:	NONE			
Sizes:				
Depths Set:				

RECEIVED  
Office of Oil and Gas

NOV 28 REC'D

WV Department of  
Environmental Protection



WW-6B  
(10/14)

API NO. **4705102068** 12/21/2018  
OPERATOR WELL NO. MAJ10AHSU  
Well Pad Name: MAJ10HSU

*JN 9/12/18*

19) Describe proposed well work, including the drilling and plugging back of any pilot hole:

The general well work will be conducted in a fashion to efficiently place a production string of casing to total depth of the subject well bore. The vertical portion of the wellbore will be drilled with a combination of air percussion hammers, roller cone drill bits, and bent housing motors. Air/mist will be utilized to drill this interval. The horizontal portion of the wellbore will be drilled utilizing a synthetic based mud system with a density capable of suppressing bottom hole pressure at depth. All strings of casing will be permanently cemented in place in accordance with all guidelines and restrictions. No pilot hole will be drilled on this well.

20) Describe fracturing/stimulating methods in detail, including anticipated max pressure and max rate:

The stimulation will be multiple stages divided over the lateral length of the well. Stage spacing is dependent upon engineering design. Slickwater fracturing technique will also be utilized on each stage using sand, water, and chemicals.  
Max Pressure - 14,500 psi. Max Rate - 100 bbl/min.

21) Total Area to be disturbed, including roads, stockpile area, pits, etc., (acres): 19.7

22) Area to be disturbed for well pad only, less access road (acres): 12.4

23) Describe centralizer placement for each casing string:

Centralizers will be placed per CNX sop of casing running. Typical surface/intermediate casings will be 1:3 from shoe to surface. Isolation strings will be 1:2 to planned TOC. Production strings will be 1:1 from the shoe to KOP, and 1:2 through the planned TOC.

24) Describe all cement additives associated with each cement type:

See attached.

25) Proposed borehole conditioning procedures:

Conditioning will be conducted as needed. All factors will be adjusted per hole conditions. All returns from the well bore must be consistent with a stable hole, returning minimal cuttings, while exhibiting a non-existent gas flow prior to tripping out.

Office of Oil and Gas

NOV 28 REC'D

WV Department of  
Environmental Protection

\*Note: Attach additional sheets as needed.

12/21/2018  
4705102068



**DRILLING WELL PLAN**

**MAJ-10A-HSU**  
**Utica HZ**

**MAJ-10A-HSU**

Ground Elevation		1317		SHL (NAD27)		N: 518312.903 E: 1709041.440					
SHL (NAD83)		N: 518350.23 E: 1677606.607		BHL (NAD27)		N: 510246.899 E: 1713648.080					
HOLE	RIG	CASING	GEOLOGY	TOP	BTTM	MUD	CEMENT	Centralizers	Conditioning	BITS	COMMENTS
30"	Conductor Rig	26"	Conductor	TVD (GL) 100		AIR	Grout To Surface	N/A	Ensure clean hole at TD	Auger	Stabilize surface fill/soil
24"		18.625"	Deepest Water Well	-	378	AIR	TOC=Surface 20% OHXS	Centralized every 3 joints to surface	Pump Brine water ahead of cement	Air Percussion Hammer/Carbide Bit	Run casing to isolate minable coal seams.
			Roof Coal Zone	778	779						
			Pittsburgh Coal	779	786						
			Coal Protection String	898							
17.5"		13.375"	Big Lime	1,954	1,981	AIR	Gas Block Blend TOC=surface 20% OHXS	Centralized every 45' to 100' from surface.	Pump Brine water ahead of cement	Air Percussion Hammer/Carbide Bit	Run casing to isolate the storage interval/shallow gas
			Big Injun Top	1,982	2,123						
			Big Injun Base	2,124	2,799						
			50 Foot	2,800	2,833						
			Gordon	2,834	2,859						
			Fourth	2,860	2,981						
			Fifth	2,982							
			Int. 1 Casing String	3,332							
12.25"	N/A	9.625"	Rhinestreet	6,247	6,631	AIR	TOC 5,000' 20% OHXS	Centralized every 2 joints to surface	Fill and circulate with SOBMs for a min. of one (1) complete circulation prior to cementing.	Tri-Cone / Directional Air Motor to maintain vertical control	Run casing to isolate the Salina formation protect the Queenston from hydrostatic pressure fracture. Shoe should be set ~800' below the Queenston top.
			Tully	6,632	6,659						
			Hamilton	6,660	6,774						
			Marcellus	6,775	6,829						
			Onondaga	6,830	6,924						
			Oriskany	6,925	6,970						
			Helderberg/Keyser	6,971	7,264						
			Salina	7,265	8,444						
			Lockport	8,445	9,596						
			Rochester-Rose Hill	9,597	9,615						
			Packer Shell	9,616	9,626						
			Tuscarora ("Clinton")	9,627	9,922						
			Queenston	9,923							
Int. 2 Casing String	10,723										
8.5" Curve		5.5"	Reedville	10,826	11,822	AIR	TOC is 5,000' 10% OHXS	Centralized every 2 joints to TOC	Circulate with SOBM for a min. of one (1) complete circulation prior to cementing.	PDC Drill bit and RSS BHA	Run casing to isolate the producing zone through the curve/lateral.
			Utica	11,823	11,875						
8.5" Lateral		5.5"	Point Pleasant	11,876	12,095	14.0 SOBM		Centralized every joint to KOP			
			Trenton	12,096	12,196						
			Prod. Casing	20,897							

8,433' Lateral

RECEIVED  
Office of Oil and Gas

89.0° Planned Inclination  
145° Planned Azimuth

BHL  
11,890' TVD  
20,947' MD

JN 9/12/18

NOV 28 REC'D

WV Department of  
Environmental Protection



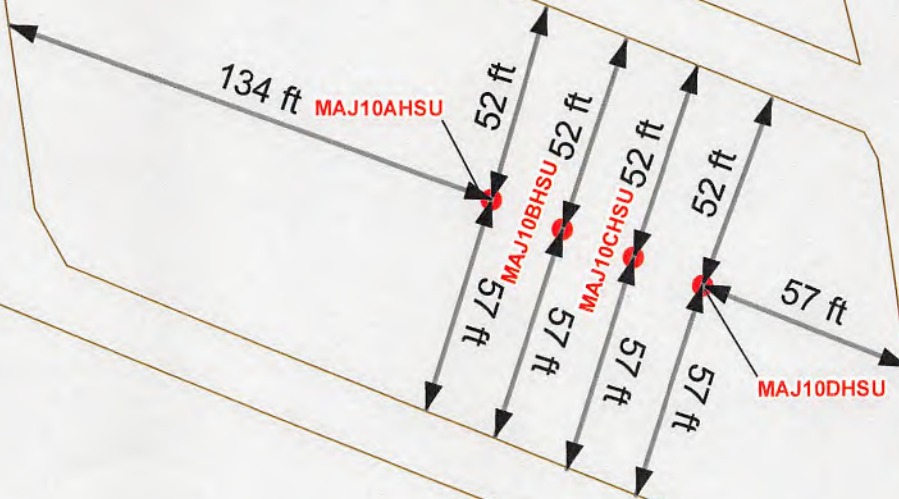
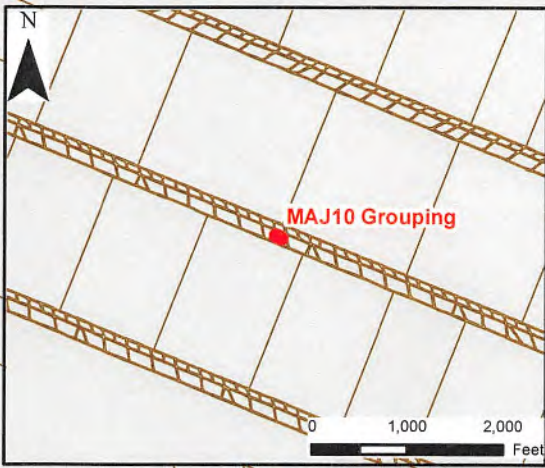

RECEIVED  
Office of Oil and Gas

AUG 6 2018

WV Department of  
Environmental Protection

**Legend**

- Well Location
- Mine Workings
- Mined Out

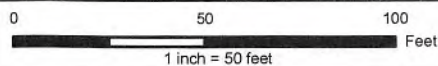

This map is property of  
CNX Resources Corp.  
and contains information that is  
proprietary and confidential in  
nature and may not be copied or  
reproduced without prior consent.  
Copyright CNX Resources Corp. 2018

Prepared By: ljs0lni
Original Date: 7/31/2018
Revision No:
Revision Date:

**CNXGas Well  
MAJ10  
Pillar Study Map**



[Conventional Well Operator]

[Address]

[State]

**CNX**

CNX Center  
1000 CONSOL Energy Drive  
Canonsburg, PA 15317

(724) 485-4040

[PCR@cnx.com](mailto:PCR@cnx.com)

**CNX Production Team**

June 1, 2018

**Re: Marshall County Hydraulic Fracturing Notice**

Dear Sir or Madam,

CNX Gas Company, LLC (CNX) has developed a Utica well pad "MAJ10HSU" located in Marshall County, West Virginia. Through CNX's evaluation pursuant to WV Code 35 CSR 8(5.11), you have been identified as the owner or operator of a well within a 500' radius of the surface location or lateral section of the wellbore. Due to the apparent presence of unique geological conditions, communication between CNX hydraulic fracturing operations and the identified well is a possibility. As an owner or operator of a conventional natural gas well in this area, we are requesting your assistance in monitoring for changes that would indicate communication between your well(s) and our planned operation.

CNX anticipates conducting hydraulic fracturing activity at the MAJ10HSU pad during [timeframe]. Plans for each well to be hydraulically fractured on this pad are attached.

We recommend that conventional operators conduct the following activities before, during, and after fracturing operations.

1. Inspect surface equipment prior to fracturing, to establish integrity and confirm well conditions.
2. Observe wells during and after fracturing and monitor for abnormal increases in water, gas, or pressure.
3. Inspect and upgrade master valves or other necessary equipment for wellhead integrity as you see fit.
4. Notify the OOG and CNX if any changes in water, gas production, pressure, or other conditions that cause abnormal risk or concern.

Please feel free to contact CNX's Production Control Room at 724-485-4040 (staffed 24/7) with any questions or comments. You may also contact the West Virginia Office of Oil and Gas at 304-926-0499.

Sincerely,

CNX Production

RECEIVED  
Office of Oil and Gas

AUG 6 2018

WV Department of  
Environmental Protection

RECEIVED  
Office of Oil and Gas  
JUN 13 2018  
WV Department of  
Environmental Protection



U5100441



3705921295

3705920060

3705920043

3705920067

3705920058

4705100338

4705100254

4705100337

4705100323

3705901291

3705901304

3705923698

3705920076

MAJ12

3705923489

4705100293

3705920075 3705923

370592

3705923535

4705130068

3705923606

3705923909

4705100107

4705100678

3705923490

370592364

4705100033

4705100679

4705100026

RECEIVED  
Office of Oil and Gas

AUG 6 2018

WV Department of  
Environmental Protection

RECEIVED  
Office of Oil and Gas

JUN 13 2018

WV Department of  
Environmental Protection

MAJ10 Pad CRSD Review 500 Buffer		
Author: CAE	Date: 11 January 2018	
Scale: See Scale Bar		

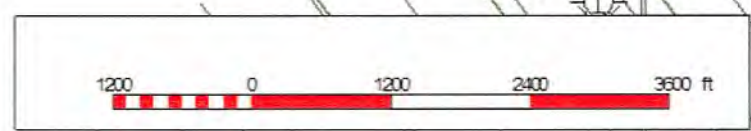

4705 \* 02068



4705 \* 02/21/2018

API	COMPANY	WELL NAME	WELL NUMBER	STATUS	TD	LAST PERMIT DATE	FORMATION AT TD	COMMENTS
4705100323	CONSOL PA COAL COMPANY	MILDRED STROPE	5013	PLUGGED	1805	6/26/2014	BIG INJUN	PLUGGED 6-26-14
4705100337	CONSOL PA COAL COMPANY	MILDRED STROPE	5012	PLUGGED	1857	7/17/2014	BIG INJUN	PLUGGED 7-17-14
4705100254	CONSOL PA COAL COMPANY	RALPH CURTIS RIGGLE	5010	PLUGGED	2073	8/12/2011	BIG INJUN	PLUGGED 8-12-14
4705101353	AB RESOURCES	EARL CARMICHAEL	1	CANCELLED PERMIT		10/6/2010		CANCELLED PERMIT
4705100711	KNOX ENERGY	JAMES A GRAY	1	NEVER DRILLED		10/16/1985		NEVER DRILLED
4705100296	COLUMBIA NATURAL RESOURCES	M M BARTO	1-1553	NEVER DRILLED		4/1/1956		NEVER DRILLED
4705100293	COLUMBIA GAS TRANSMISSION	M M BARTO	1556	STORAGE	2000	4/1/1956	BIG INJUN	STORAGE WELL
4705100068	CONSOL PA COAL COMPANY	FERDANDA MARTINEZ	4834	PLUGGED	1876	5/15/2007	BIG INJUN	PLUGGED 5-15-07
4705101045	CONSOL PA COAL COMPANY	HELEN L DOMAN	4715	PLUGGED	1207	8/4/2006	DUNKARD	PLUGGED 8-4-06
4705100318	OPERATOR UNKNOWN	M M BARTO	1557	PLUGGED		10/10/1970		NO DATA
4705100335	CONSOL PA COAL COMPANY	RALPH CURTIS RIGGLE	5005	PLUGGED	1985	8/26/2011	BIG INJUN	PLUGGED 8-26-11
4705100026	OPERATOR UNKNOWN	JNO MCGINNIS	3	PLUGGED	1868	12/26/1930	BIG INJUN	
4705100339	CONSOL PA COAL COMPANY	RALPH CURTIS RIGGLE	5007	PLUGGED	1978	9/12/2011	BIG INJUN	PLUGGED 9-12-11
4705100338	CONSOL PA COAL COMPANY	RALPH CURTIS RIGGLE	5006	PLUGGED	1933	7/1/2011	BIG INJUN	PLUGGED 7-1-11
3705926465	CNX RESOURCES	RHL23HHS	23H	PRODUCING	6988		MARCELLUS	HORIZONTAL MRCL WELL
3705926467	CNX RESOURCES	RHL23KHS	23K	PRODUCING	6992		MARCELLUS	HORIZONTAL MRCL WELL

RECEIVED  
Office of Oil and Gas

AUG 6 2018

WV Department of  
Environmental Protection

RECEIVED  
Office of Oil and Gas  
JUN 13 2018  
WV Department of  
Environmental Protection

WW-9  
(4/16)

API Number 47 - \_\_\_\_\_ - \_\_\_\_\_  
Operator's Well No. MAJ10A,B,CHSU

STATE OF WEST VIRGINIA  
DEPARTMENT OF ENVIRONMENTAL PROTECTION  
OFFICE OF OIL AND GAS

FLUIDS/ CUTTINGS DISPOSAL & RECLAMATION PLAN

Operator Name CNX Gas Company LLC OP Code 494458046

Watershed (HUC 10) Wheeling Creek Quadrangle Majorsville

Do you anticipate using more than 5,000 bbls of water to complete the proposed well work? Yes  No

Will a pit be used? Yes  No

If so, please describe anticipated pit waste: Closed Loop- No utilization of a pit

Will a synthetic liner be used in the pit? Yes  No  If so, what ml.? \_\_\_\_\_

Proposed Disposal Method For Treated Pit Wastes:

- Land Application
- Underground Injection ( UIC Permit Number 47-001-00561, 47-097-01514, 47-097-01613 )
- Reuse (at API Number Maj12 Well site (API TBD) )
- Off Site Disposal (Supply form WW-9 for disposal location)
- Other (Explain No pits )

Will closed loop system be used? If so, describe: yes

Drilling medium anticipated for this well (vertical and horizontal)? Air, freshwater, oil based, etc. vertical air / horizontal oil base fluid

-If oil based, what type? Synthetic, petroleum, etc. synthetic

Additives to be used in drilling medium? Bactericide, Polymers, and Weighting Agents

Drill cuttings disposal method? Leave in pit, landfill, removed offsite, etc. Land Application of only soil conductor cuttings. all other cuttings will be taken to an approved Landfill

-If left in pit and plan to solidify what medium will be used? (cement, lime, sawdust) \_\_\_\_\_

-Landfill or offsite name/permit number? See attached list.

Permittee shall provide written notice to the Office of Oil and Gas of any load of drill cuttings or associated waste rejected at any West Virginia solid waste facility. The notice shall be provided within 24 hours of rejection and the permittee shall also disclose where it was properly disposed.

I certify that I understand and agree to the terms and conditions of the GENERAL WATER POLLUTION PERMIT issued on August 1, 2005, by the Office of Oil and Gas of the West Virginia Department of Environmental Protection. I understand that the provisions of the permit are enforceable by law. Violations of any term or condition of the general permit and/or other applicable law or regulation can lead to enforcement action.

I certify under penalty of law that I have personally examined and am familiar with the information submitted on this application form and all attachments thereto and that, based on my inquiry of those individuals immediately responsible for obtaining the information, I believe that the information is true, accurate, and complete. I am aware that there are significant penalties for submitting false information, including the possibility of fine or imprisonment.

Company Official Signature *Raymond Hoon*

Company Official (Typed Name) Raymond Hoon

Company Official Title Permitting Supervisor

RECEIVED  
Office of Oil and Gas  
JUN 29 2018

RECEIVED  
Office of Oil and Gas  
JUN 13 2018

WV Department of  
Environmental Protection

Subscribed and sworn before me this 5<sup>th</sup> day of February, 2018

*J. H. Jones*

RECEIVED  
Office of Oil and Gas

Notary Public

My commission expires 11/27/2021

AUG 6 2018



Form WW-9

Operator's Well No. MAJ10A,B,CHSU

CNX Gas Company LLC

Proposed Revegetation Treatment: Acres Disturbed 19.7 Prevegetation pH 6.5

Lime according to pH test Tons/acre or to correct to pH 7.0

Fertilizer type 10-20-20 or equal

Fertilizer amount 500 lbs/acre

Mulch hay or straw at 2 Tons/acre

Seed Mixtures

Temporary		Permanent	
Seed Type	lbs/acre	Seed Type	lbs/acre
Orchard Grass	25	Orchard Grass	25
Birdsfoot Trefoil	15	Birdsfoot Trefoil	15
Ladino Clover	10	Ladino Clover	10

Attach:

Maps(s) of road, location, pit and proposed area for land application (unless engineered plans including this info have been provided). If water from the pit will be land applied, include dimensions (L x W x D) of the pit, and dimensions (L x W), and area in acreage, of the land application area.

Photocopied section of involved 7.5' topographic sheet.

Plan Approved by: *John T. ...*

Comments:

RECEIVED  
Office of Oil and Gas

JUN 13 2018

WV Department of  
Environmental Protection

Title: Oil + Gas Inspection

Date: 2/6/18

RECEIVED  
Office of Oil and Gas

JUN 29 2018

WV Department of  
Environmental Protection

Field Reviewed?  Yes  No

RECEIVED  
Office of Oil and Gas

AUG 6 2018

WV Department of  
Environmental Protection



4705 02068

Disclaimer: Vendors have been approved for the below category by ENV. UPDATED AGREEMENT with MSCM MUST BE CONFIRMED.

USE APPROVED NON-HAZARDOUS WASTE DISPOSAL FACILITIES (version 05-23-2016)

Republic Services (Allied Waste)		Gas Specific Waste Streams			Other Accepted Waste Streams								Municipal Solid Waste	Office of Oil and Gas	Information
Landfill	Location	Drill * Cuttings	Waste Liners	Waste Brine	Contaminated Soil (Including Petroleum)	Construction & Demolition Waste	Industrial Waste	Sludge	Friable Asbestos	Non-Friable Asbestos	Process Waste	Solidification Services			
McLean County	Bloomington	IL	X	X		X	X	X	X	X	X		X	RECEIVED JUN 13 2018 WV Department of Environmental Protection 817-921-1667 or 480-627-2700 1-800-634-0215	
ERC/Coles County	Charleston	IL	X	X		X	X	X	X	X	X		X		
Brickyard Disposal	Danville	IL	X	X		X	X	X	X	X	X		X		
Southern Illinois Regional	De Soto	IL											X		
Lee County	Dixon	IL	X	X		X	X	X	X	X	X		X		
Upper Rock Island	East Moline	IL	X	X		X	X	X	X	X	X		X		
Bond County	Greensville	IL	X	X		X	X	X	X	X	X		X		
Illinois	Hoopeston	IL	X	X		X	X	X	X	X	X		X		
LandComp	LaSalle	IL	X	X		X	X	X	X	X	X		X		
Litchfield-Hillsboro	Litchfield	IL	X	X		X	X	X	X	X	X		X		
Envirotech	Morris	IL	X	X		X	X	X	X	X	X		X		
Livingston	Pontiac	IL	X	X		X	X	X	X	X	X		X		
Roxana	Roxana	IL	X	X		X	X	X	X	X	X	X	X		
Sangamon Valley	Springfield	IL	X	X		X	X	X	X	X	X	X	X		
Benson Valley	Frankfort	KY	X	X		X	X	X	X	X	X		X		
Blue Ridge	Irvine	KY	X	X		X	X	X	X	X	X		X		
Morehead	Morehead	KY	X	X		X	X	X	X	X	X		X		
Green Valley	Rush	KY	X	X		X	X	X	X	X	X	X	X		
Cherokee Run	Bellefontaine	OH				X	X	X	X	X	X		X		
Williams County	Bryan	OH				X	X	X	X	X	X		X		
County Environmental	Carey	OH				X	X	X	X	X	X		X		
Celina	Celina	OH				X	X	X	X	X	X		X		
Carbon-Limestone**	Lowellville	OH	X	X		X	X	X	X	X	X	X	X		
Countywide Landfill**	East Sparta	OH	X	X		X	X	X	X	X	X	X	X		
Lorain County	Oberlin	OH				X	X	X	X	X	X		X		
Oakland Marsh	Shiloh	OH				X	X	X	X	X	X		X		
Imperial	Imperial	PA				X	X	X	X	X	X		X		
Conestoga	Morgantown	PA				X	X	X	X	X	X		X		
Brunswick	Lawrenceville	VA				X	X	X	X	X	X		X		
King and Queen	Little Plymouth	VA				X	X	X	X	X	X		X		
Old Dominion	Richmond	VA				X	X	X	X	X	X		X		
Sycamore	Hurricane	WV				X	X	X	X	X	X		X		
Short Creek	Wheeling (Short Creek)	WV	X	X		X	X	X	X	X	X		X		
Carter Valley	Church Hill	TN											X		

RECEIVED  
Office of Oil and Gas

AUG 6 2018

WV Department of  
Environmental Protection

12/21/2018

4705102068

CNX potential cement additives as of 1/1/18

Conductor:

- CaCl<sub>2</sub>

Surface:

- BWO Calcium Chloride

Intermediate:

- BWO Calcium Chloride
- Gas Block
- Powdered Defoamer
- Polyflake LCM
- Low Temp. Retarder
- Suspension Agent
- Fluid Loss Additive
- Sodium Chloride

Production:

- BWO Calcium Chloride
- Gas Block
- Gels
- Powdered Defoamer
- Suspension Agent
- Low Temp. Retarder

RECEIVED  
Office of Oil and Gas

AUG 6 2018

WV Department of  
Environmental Protection

RECEIVED  
Office of Oil and Gas

JUN 29 2018

WV Department of  
Environmental Protection

RECEIVED  
Office of Oil and Gas

JUN 13 2018

WV Department of  
Environmental Protection



4705-02068

Waste Management Industrial Landfills		Gas Specific Waste Streams			Other Accepted Waste Streams									Municipal Solid Waste	Contact Information
Landfill	Location	Drill * Cuttings	Waste Liners	Waste Brine	Contaminated Soil (Including Petroleum)	Construction & Demolition Waste	Industrial Waste	Sludge	Friable Asbestos	Non-Friable Asbestos	Process Waste	Solidification Services			
Arden Landfill	Washington	PA	X	X		X	X	X			X	X	X		
South Hills (Armoni)	South Park	PA	X	X		X	X	X			X	X	X		
Kelly Run	Elizabeth	PA	X	X		X	X	X			X	X	X		
Valley Landfill	Irwin	PA	X	X		X	X	X	X	X	X	X	X		
Evergreen Landfill	Blairsville	PA	X	X		X	X	X			X	X	X		
Charleston Landfill (Kanawha County)	Charleston	WV	X	X		X	X	X			X		X		
Meadowfill Landfill	Bridgeport	WV	X	X		X	X	X	X	X	X	X	X		
Northwestern Landfill	Parkersburg	WV	X	X		X	X	X			X	X	X		
S&S Grading Landfill	Clarksburg	WV	X	X		X	X	X			X		X		
American Landfill	Waynesburg	OH	X	X		X	X	X	X	X	X	X	X		
Suburban RDF	Glenford	OH	X	X		X	X	X	X	X	X	X	X		
Coshocton Landfill***	Coshocton	OH	X	X		X	X	X			X		X		
Mahoning Landfill	New Springfield	OH	X	X		X	X	X		X	X		X		

RECEIVED  
Office of Oil and Gas  
JUN 13 2018  
WV Department of  
Environmental Protection

Scott Allen: 412-604-2256  
Patty Landolt: 262-532-8001  
John Miller: 1-800-963-4776

Additional Landfills		Gas Specific Waste Streams			Other Accepted Waste Streams									Municipal Solid Waste	Contact Information
Landfill	Location	Drill* Cuttings	Waste Liners	Waste Brine	Contaminated Soil (Including Petroleum)	Construction & Demolition Waste	Industrial Waste	Sludge	Friable Asbestos	Non-Friable Asbestos	Process Waste	Solidification Services			
Westmoreland Waste (WWLC Group)	111 Conner Lane, Belle Vernon, PA 15012	PA	X	X		X	X	X	X	X		X	X		
MAX Environmental (Bulger Facility)	200 Max Drive, Bulger, PA 15019	PA	X	X		X	X	X				X	X		
MAX Environmental (Yukon Facility)	233 MAX Lane, Yukon, PA 15698	PA	X	X		X	X	X				X	X		
Apex Sanitary landfill (Apex Environmental)	11 County Road 78, Amsterdam, Ohio 43903	OH	X	X		X	X	X				X	X		
Rumpke, Mt. Sterling (Rumpke Consolidated)	30 Larison Rd, Jeffersonville, KY 40337	KY	X	X		X	X		X	X			X		
Laurel Ridge Landfill (Waste Connections of KY)	3612 E State Highway 552 Lly, KY 40740	KY	X	X		X	X		X	X	X		X		
Advanced Disposal	Chestnut Valley 1184 McClellandtown Rd, McClellandtown, PA 15458	PA	X	X		X	X	X					X		
	Greentree Landfill; 635 Toby Rd.; Kersy, PA	PA	X	X		X	X	X					X		
	Mostoller Landfill; 7035 Glades Pike Rd.; Somerset, PA	PA	X	X		X	X	X					X		

Tony Labenne  
6184 Route 219, Brockway, PA 15824  
814-590-9906

\*\* Ohio "TENORM" - requires Radium 226/228 analysis by load before leaving the well pad. Solid waste landfills in Ohio can only accept TENORM waste with combined concentration less than 5 picocuries per gram above the natural background level.  
\*\*\* Accepts drilling wastes but profile for disposal is not currently completed.  
X Waste stream accepted by facility.  
Waste stream is not or may not be accepted by facility. Contact facility directly to verify waste streams accepted.  
New PADEP rules regarding "TENORM" testing requirement are pending.  
Notes: \* Drill Cuttings include frac sand for the purpose of this table (Contact facility directly to verify waste streams accepted).

RECEIVED  
Office of Oil and Gas  
AUG 6 2018  
WV Department of  
Environmental Protection

RECEIVED  
Office of Oil and Gas  
JUN 29 2018  
WV Department of  
Environmental Protection



BHL is located on topo map 7,339 feet south of Latitude: 39° 55' 00"  
 SHL is located on topo map 14,504 feet south of Latitude: 39° 57' 30"

	SURFACE OWNER	LESSOR	DIST-TM/PAR
1	CNX LAND, LLC	CNX GAS COMPANY LLC (FEE)	P/O 15-11/12
2	CNX LAND, LLC	CNX GAS COMPANY LLC (FEE)	15-11/11
3	ROGER D. MCCrackEN ET AL	AUGUST W. CHAMBERS ET AL CHESTNUT HOLDINGS INC	P/O 15-11/21
4	ROGER D. MCCrackEN ET AL	AUGUST W. CHAMBERS ET AL CHESTNUT HOLDINGS INC	P/O 15-11/21
5	MICHAEL S. RIGGLE	MICHAEL S. RIGGLE	15-11/19
6	MICHAEL S. RIGGLE	RALPH CURTIS RIGGLE	15-11/20
7	CNX LAND, LLC	JACKIE L. FRYE	P/O 15-11/13
8	CNX LAND, LLC	CNX GAS COMPANY LLC (FEE)	P/O 15-11/12
9	DAVID L. KINNEY, ET AL	DAVID L. KINNEY & RAYMOND P. KINNEY	P/O 15-11/9
10	RODNEY J. & DEBRA J. KINNEY	DAN WILLIAMSON THOMAS ALBERS JOHN JOSEPH ALBERS, JR. JAMES WILLIAMSON BONNIE MIKE CONNIE WRIGHT JADE WILLIAMSON GINGER WILLIAMSON SCOTT SAMUEL & SHEILA COTTRELL LEON & ELLA KINNEY ROBERT S. & JODI NEELY RODNEY J. & DEBRA J. KINNEY MICHAEL ALBERS MICHAEL ELLIOT RYAN FOLLWEILER (FKA RYAN ELLIOT)	15-11/8
11	RODNEY J. KINNEY CNX LAND, LLC JOSEPH SCARLATA TRUSTEE BRADLEY S. SCHERICH	COLUMBIA GAS TRANSMISSION	15-11/15 P/O 15-11/13 P/O 15-11/14 P/O 15-12/17
12	JOSEPH SCARLATA TRUSTEE	COLUMBIA GAS TRANSMISSION	P/O 15-11/14
13	CNX LAND, LLC	EDWARD G. STROPE, ET AL	P/O 15-11/16
14	DRY RIDGE COMMUNITY ASSC'N	DRY RIDGE COMMUNITY ASSOCIATION, A WEST VIRGINIA NONPROFIT CORPORATION	15-11/16.1
15	CNX LAND, LLC CNX LAND, LLC CNX LAND, LLC CONSOL PENNSYLVANIA COAL CO. BRADLEY S. SCHERICH	COLUMBIA GAS TRANSMISSION	15-11/17 P/O 15-11/13 P/O 15-11/16 15-12/18 P/O 15-12/17
16	CNX LAND, LLC	RICHARD E. SCHERICH JANET M. SCHERICH SCOTT DOUGLAS REED RICHARD P. AND MARY LEE BARTO	15-11/18
17	CNX LAND, LLC	EUGENE SCHERICH	15-12/20
18	GLEN AND MARLENE SPITZNOGLE PAUL & MALLORY HEWITT	EUGENE SCHERICH	15-12/16 15-12/16.1
19	HELEN L. DOMAN	HELEN L. DOMAN	15-12/22
20	HELEN L. DOMAN	HELEN L. DOMAN	15-12/21
21	HELEN L. DOMAN	HELEN L. DOMAN	22-3/106
22	GAHC L.P.	EUGENE SCHERICH	P/O 22-3/105 P/O 22-3/105A
23	CONSOL PENNSYLVANIA COAL CO. JOHN E. SYNDER ET UX	B.L. AND DORA FRYE	P/O 22-3/107 P/O 22-3/107A
24	HELEN L. DOMAN	HELEN L. DOMAN	3-5/10
25	WILLIAM SNYDER ET AL	W. COLLIER AND SARAH H. BALDWIN	22-3/115B
26	JOHN E. SNYDER ET UX		22-3/115A
28	GAHC L.P.	DELMAR W. & BLANCHE SCHERICH	22-3/102
29	GAHC L.P.	TOM SABELLA AKA THOMAS J. SABELLA AND BETH ANN SABELLA	22-3/104
30	GAHC L.P.	S. ELSWORTH AND LUCILLE ALLISON	22-3/100



12/21/2018

**SURFACE HOLE LOCATION (SHL)**  
 UTM 17-NAD83(M)  
 N:4418815.83  
 E:539556.60  
 NAD83, WV NORTH  
 N:518350.230  
 E:1677606.607  
 LAT/LON-NAD83  
 LAT:39°55'06.656"  
 LON:80°32'13.703"

**APPROX. LANDING POINT**  
 UTM 17-NAD83(M)  
 N:4418461.77  
 E:539492.41  
 NAD83, WV NORTH  
 N:517191.894  
 E:1677376.513  
 LAT/LON-NAD83  
 LAT:39°54'55.182"  
 LON:80°32'16.485"

**BOTTOM HOLE LOCATION (BHL)**  
 UTM 17-NAD83(M)  
 N:4416382.00  
 E:541001.15  
 NAD83, WV NORTH  
 N:510284.397  
 E:1682213.214  
 LAT/LON-NAD83  
 LAT:39°53'47.468"  
 LON:80°31'13.406"

BHL is located on topo map 5,721 feet west of Longitude: 80° 30' 00"  
 SHL is located on topo map 10,417 feet west of Longitude: 80° 30' 00"



BHL



SHL

**Blue Mountain**  
 10125 MASON DIXON HIGHWAY  
 BURTON, WV 26562  
 PHONE: (304) 662-6486

SEE PAGE 2 DUE TO UNIT BOUNDARY SIZE

FILE #: MAJ10AHSU  
 DRAWING #: MAJ10AHSU  
 SCALE: 1" = 2000'  
 MINIMUM DEGREE OF ACCURACY: 1/2500  
 PROVEN SOURCE OF ELEVATION: U.S.G.S. MONUMENT THOMAS 1498.81'

I, THE UNDERSIGNED, HEREBY CERTIFY THAT THIS PLAT IS CORRECT TO THE BEST OF MY KNOWLEDGE AND BELIEF AND SHOWS ALL THE INFORMATION REQUIRED BY LAW AND THE REGULATIONS ISSUED AND PRESCRIBED BY THE DEPARTMENT OF ENVIRONMENTAL PROTECTION.  
 Signed: *George D. Six*  
 R.P.E.: \_\_\_\_\_ L.L.S.: P.S. No. 2000

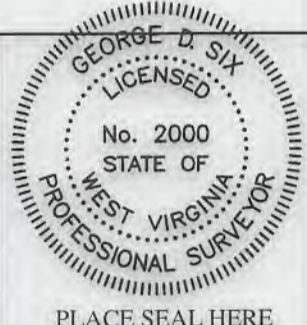

(+) DENOTES LOCATION OF WELL ON UNITED STATES TOPOGRAPHIC MAPS WVDEP  
 OFFICE OF OIL & GAS  
 601 57TH STREET  
 CHARLESTON, WV 25304

Well Type:  Oil  Waste Disposal  Production  Deep  Gas  Liquid Injection  Storage  Shallow

WATERSHED: WHEELING CREEK ELEVATION: 1317.00'

COUNTY/DISTRICT: MARSHALL / WEBSTER QUADRANGLE: MAJORSVILLE, WV 7.5'

SURFACE OWNER: CNX LAND, LLC ACREAGE: 59.00±

OIL & GAS ROYALTY OWNER: CNX GAS LLC ACREAGE: 2230.716±

DRILL  CONVERT  DRILL DEEPER  REDRILL  FRACTURE OR STIMULATE  PLUG OFF OLD FORMATION   
 PERFORATE NEW FORMATION  PLUG & ABANDON  CLEAN OUT & REPLUG  OTHER CHANGE   
 (SPECIFY): \_\_\_\_\_

TARGET FORMATION: POINT PLEASANT ESTIMATED DEPTH: TVD: 11,890'± TMD: 20,947'±

WELL OPERATOR: CNX GAS COMPANY LLC DESIGNATED AGENT: CHRIS TURNER  
 Address: 1000 CONSOL ENERGY DRIVE Address: 1 DOMINION DRIVE  
 City: CANONSBURG State: PA Zip Code: 15317 City: JANE LEW State: WV Zip Code: 26378



DATE: SEPTEMBER 7, 2018  
 OPERATOR'S WELL #: MAJ10AHSU  
 API WELL #: 47 51 D2068 H6A  
 STATE COUNTY PERMIT



# MAJ10AHSU PAGE 2 OF 2

12/21/2018



**LEGEND**

- TOPO MAP POINT
- WELL
- ALL ARE POINTS UNLESS OTHERWISE NOTED.
- SURFACE OWNERS/LESSORS
- UNIT BOUNDARY
- MINERAL TRACT BOUNDARY
- PARCEL LINES
- LEASE BOUNDARY
- WELL REFERENCE
- PROPOSED HORIZONTAL WELL
- ROAD
- STREAM CENTER LINE
- EXISTING GAS WELLS**
- EXISTING WELLS
- PLUGGED WELLS

- NOTES:**
1. There are no water wells or developed springs within 250' of proposed well.
  2. Proposed well is greater than 100' from perennial stream, wetland, pond, reservoir or lake.
  3. There are no native trout streams within 300' of proposed well.
  4. Proposed well is greater than 1000' from surface groundwater intake or public water supply.
  5. It is not the purpose or intention of this plat to represent surveyed locations of the surface or mineral parcels depicted hereon. The location of the boundary lines, as shown, are based on record deed descriptions, field evidence found and/or tax map position, unless otherwise noted.
  6. There are no existing buildings within 625' of proposed well.

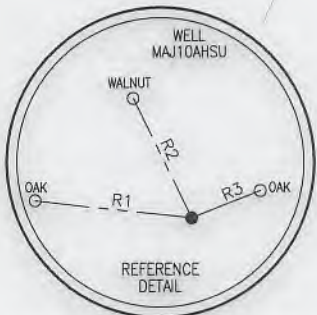
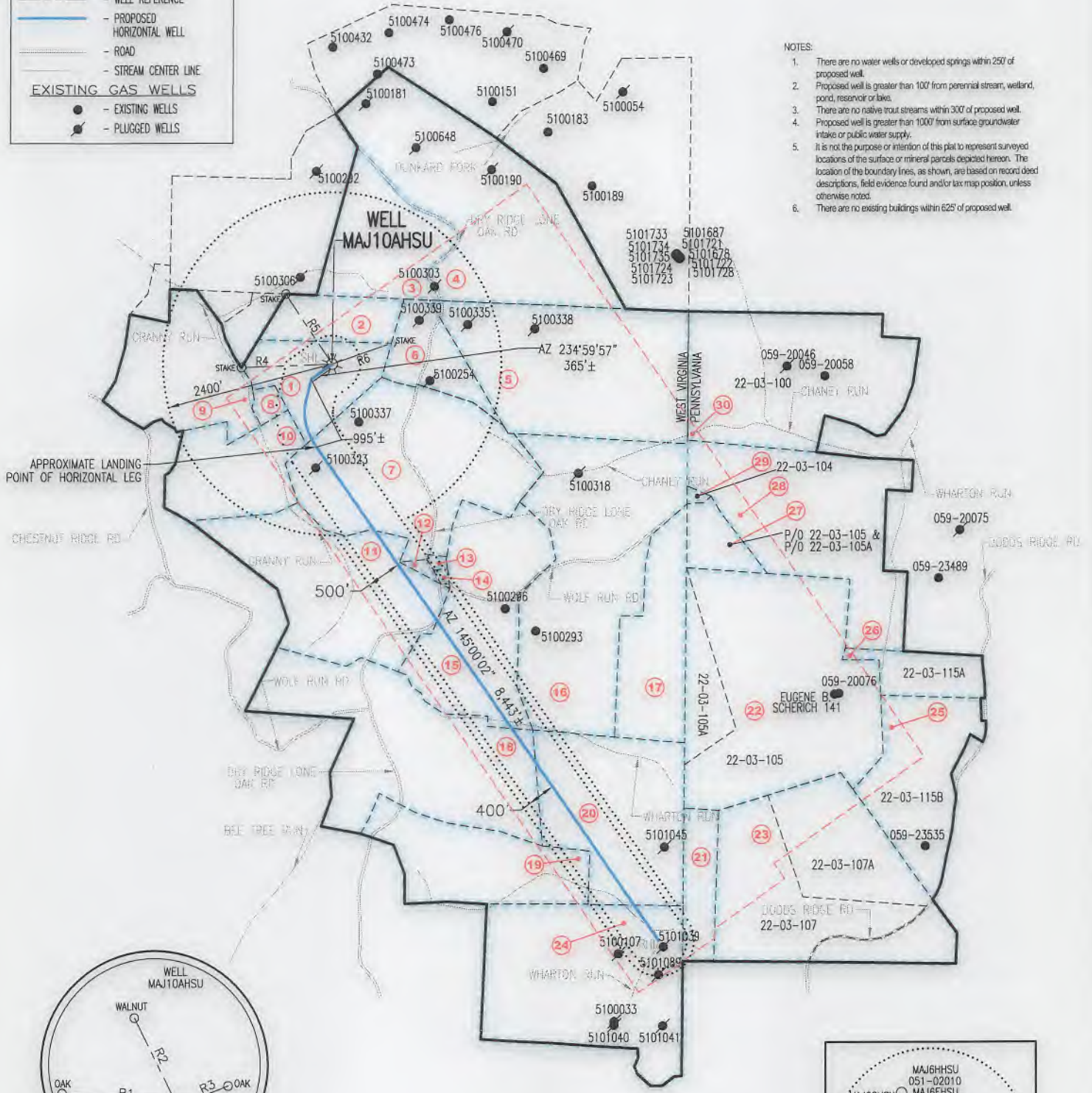

LINE	BEARING	DISTANCE
R1	N 84°03'04" W	259.93'
R2	N 25°21'24" W	218.72'
R3	N 69°56'35" E	126.90'
R4	S 87°57'45" W	1285.06'
R5	N 33°38'56" W	1180.96'
R6	N 70°55'08" E	890.70'

API 47-051-02068 H6A

**UNIT ACREAGE - 1187.813 ACRES**

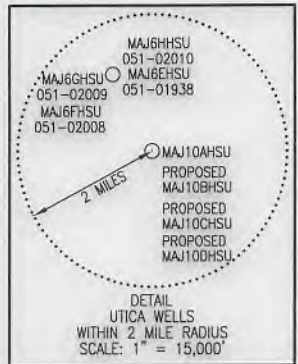

**SURFACE HOLE LOCATION (SHL)**

<b>UTM 17-NAD83(M)</b>
N:4418815.83
E:539556.60
NAD83, WV NORTH
N:518350.230
E:1677606.607
LAT/LON-NAD83
LAT:39°55'06.656"
LON:80°32'13.703"

**APPROX. LANDING POINT**

<b>UTM 17-NAD83(M)</b>
N:4418461.77
E:539492.41
NAD83, WV NORTH
N:517191.894
E:1677376.513
LAT/LON-NAD83
LAT:39°54'55.182"
LON:80°32'16.485"

**BOTTOM HOLE LOCATION (BHL)**

<b>UTM 17-NAD83(M)</b>
N:4416382.00
E:541001.15
NAD83, WV NORTH
N:510284.397
E:1682213.214
LAT/LON-NAD83
LAT:39°53'47.468"
LON:80°31'13.406"



*George D. Six*

**SEPTEMBER 7, 2018**



**INFORMATION SUPPLIED UNDER WEST VIRGINIA CODE  
Chapter 22, Article 6A, Section 5(a)(5)  
IN LIEU OF FILING LEASE(S) AND OTHER CONTINUING CONTRACT(S)**

Under the oath required to make the verification on page 1 of this Notice and Application, I depose and say that I am the person who signed the Notice and Application for the Applicant, and that –

- (1) the tract of land is the same tract described in this Application, partly or wholly depicted in the accompanying plat, and described in the Construction and Reclamation Plan;
- (2) the parties and recordation data (if recorded) for lease(s) or other continuing contract(s) by which the Applicant claims the right to extract, produce or market the oil or gas are as follows:

Lease Name or Number	Grantor, Lessor, etc.	Grantee, Lessee, etc.	Royalty	Book/Page
See attached.				

RECEIVED  
Office of Oil and Gas  
AUG 6 2018  
WV Department of  
Environmental Protection

RECEIVED  
Office of Oil and Gas  
JUN 29 2018  
WV Department of  
Environmental Protection

RECEIVED  
Office of Oil and Gas  
JUN 13 2018  
WV Department of  
Environmental Protection

**Acknowledgement of Possible Permitting/Approval  
In Addition to the Office of Oil and Gas**

The permit applicant for the proposed well work addressed in this application hereby acknowledges the possibility of the need for permits and/or approvals from local, state, or federal entities in addition to the DEP, Office of Oil and Gas, including but not limited to the following:

- WV Division of Water and Waste Management
- WV Division of Natural Resources WV Division of Highways
- U.S. Army Corps of Engineers
- U.S. Fish and Wildlife Service
- County Floodplain Coordinator

The applicant further acknowledges that any Office of Oil and Gas permit in no way overrides, replaces, or nullifies the need for other permits/approvals that may be necessary and further affirms that all needed permits/approvals should be acquired from the appropriate authority before the affected activity is initiated.

Well Operator: CNX Gas Company, LLC  
 By: Raymond Hoon   
 Its: Permitting Supervisor



A

4705102068

<u>Tract ID</u>	<u>Title QLS / T#</u>	<u>Grantor, Lessor, etc</u>	<u>Grantee, Lessee, etc</u>	<u>Royalty</u>	<u>Book/Page</u>
1 (Fee Tract)	205319000/ T115475	Margaret Moran	Consol Pennsylvania Coal Company	100% CNX (DEED)	668/330
		Consol Pennsylvania Coal Company	CNX Gas Company LLC	Deed	804/189
2 (Fee Tract)	205319000/ T115474	Margaret Moran	Consol Pennsylvania Coal Company	100% CNX (DEED)	668/330
		Consol Pennsylvania Coal Company	CNX Gas Company LLC	Deed	804/189
3 (2 Leases)	204643000/ T114764	August W. Chambers, et al.	Columbia Gas Transmission Corporation	12.50%	529/225
		Glenn E Chambers, et ux.	Columbia Gas Transmission Corporation	Lease Modification	667/156
		Betty Hewitt	Columbia Gas Transmission Corporation	Lease Modification	667/162
		Columbia Gas Transmission Corporation	Columbia Gas Transmission LLC	Merger/Name Change	683/459
		Columbia Gas Transmission LLC	NIsource Energy Ventures	Assignment	21/428
		NIsource Energy Ventures	Columbia Energy Ventures, LLC	Name Change	848/97
		Columbia Energy Ventures LLC and Columbia Gas Transmission as a joinder	CNX Gas Company LLC	Sublease	848/97
		Chestnut Holdings	Fossil Creek Ohio	20%	848/218
Fossil Creek Ohio	CNX Gas Company LLC	Assignment	37/18		
4 (2 leases)	204994000/ T115134	August W. Chambers, et al.	Columbia Gas Transmission Corporation	12.50%	529/225
		Columbia Gas Transmission Corporation	Columbia Gas Transmission LLC	Merger/Name Change	683/459
		Columbia Gas Transmission LLC	NIsource Energy Ventures	Assignment	21/428
		NIsource Energy Ventures	Columbia Energy Ventures, LLC	Name Change	848/97
		Columbia Energy Ventures LLC and Columbia Gas Transmission as a joinder	CNX Gas Company LLC	Sublease	848/97
		Chestnut Holdings	Fossil Creek Ohio	20%	848/218
		Fossil Creek Ohio	CNX Gas Company LLC	Assignment	40/276
5	205052000/ T115194	Michael S. Riggle	CNX Gas Company LLC	18%	956/146
6	202142000/ T112145	Ralph Curtis Riggle	CNX Gas Company LLC	17%	907/534
7	204521000/ T114642	Jackie L.Frye	CNX Gas Company LLC	15%	DB. 700/271
		CNX Gas Company LLC	Noble Energy, Inc.	Assignment	AB 37/169
		Noble Energy, Inc.	CNX Gas Company LLC	Assignment	AB 37/334

4705102068

8 (Fee Tract)	205319000/ T115475	Margaret Moran	Consol Pennsylvania Coal Company	100% CNX (DEED)	668/330
		Consol Pennsylvania Coal Company	CNX Gas Company LLC	Deed	804/189
9	205315000/ T115471	David L. Kinney & Raymond P. Kinney	CNX Gas Company LLC	15%	701/421
10 (4 leases)	205314000/ T115470	Samuel Cottrell and Sheila Cottrell, husband and wife	TH Exploration, LLC	18%	933/627
		TH Exploration, LLC	CNX Gas Company, LLC	Assignment	42/173
		Leon Kinney and Ella Kinney, husband and wife	TH Exploration, LLC	18%	933/629
		TH Exploration, LLC	CNX Gas Company, LLC	Assignment	42/173
		Robert S. Neely and Jodi Neely, husband and wife	TH Exploration, LLC	18%	933/631
		TH Exploration, LLC	CNX Gas Company, LLC	Assignment	42/173
		Rodney J. Kinney and Debra J. Kinney, husband and wife	TH Exploration, LLC	18%	933/633
		TH Exploration, LLC	CNX Gas Company, LLC	Assignment	42/173
11	202138000/ T112141	Columbia Gas Transmission	NiSource Energy Ventures	17%	683/557
		Columbia Gas Transmission Corporation	Columbia Gas Transmission LLC	Merger/Name Change	683/459
		Columbia Energy Ventures LLC	CNX Gas Company LLC and Columbia Gas Transmission as a joinder	Sublease	848/97
		Columbia Energy Ventures LLC	CNX Gas Company LLC	Assignment	34/466
12	203161000/ T113178	Columbia Gas Transmission	NiSource Energy Ventures	17%	683/557
		Columbia Gas Transmission Corporation	Columbia Gas Transmission LLC	Merger/Name Change	683/459
		Columbia Energy Ventures LLC	CNX Gas Company LLC and Columbia Gas Transmission as a joinder	Sublease	848/97
		Columbia Energy Ventures LLC	CNX Gas Company LLC	Assignment	37/129
13	205320000/ T115476	Edward G. Strobe et al	CONSOL Pennsylvania Coal Company, LLC	100%	829/132
		CONSOL Pennsylvania Coal Company, LLC	CNX Land LLC	Deed	864/339
		CNX Land LLC	CNX Resources Corp	100% CNX (DEED)	Copy Included
14	205320000/ T115476	Dry Ridge Community Association, a West Virginia Nonprofit Corporation	Noble Energy, Inc.	15%	809/619
		Noble Energy, Inc.	CNX Gas Company LLC	Assignment	AB 34/177
		CNX Gas Company LLC	Noble Energy, Inc.	Assignment	AB 37/169
		Noble Energy, Inc.	HG Energy II Appalachia, LLC	Assignment	AB 39/1
		HG Energy II Appalachia, LLC	CNX Gas Company LLC	Assignment	AB 42/187
15	202137000/ T112140	Columbia Gas Transmission	NiSource Energy Ventures	17%	683/557
		Columbia Gas Transmission Corporation	Columbia Gas Transmission LLC	Merger/Name Change	683/459
		Columbia Energy Ventures LLC	CNX Gas Company LLC and Columbia Gas Transmission as a joinder	Sublease	848/97
		Columbia Energy Ventures LLC	CNX Gas Company LLC	Assignment	37/129



16 (4 leases)	205053000/ T115195	Richard E. Scherich, widower	Noble Energy, Inc.	15%	806/314
		Noble Energy, Inc.	CNX Gas Company LLC	Assignment	AB 34/177
		CNX Gas Company LLC	Noble Energy, Inc.	Assignment	AB 37/169
		Noble Energy, Inc.	CNX Gas Company LLC	Assignment	AB 37/334
		Noble Energy, Inc.	HG Energy II Appalachia, LLC	Assignment	AB 39/1
		HG Energy II Appalachia, LLC	CNX Gas Company LLC	Assignment	AB 42/187
		Janet M. Scherich, single	Noble Energy, Inc.	15%	806/311
		Noble Energy, Inc.	CNX Gas Company LLC	Assignment	AB 34/177
		CNX Gas Company LLC	Noble Energy, Inc.	Assignment	AB 37/169
		Noble Energy, Inc.	CNX Gas Company LLC	Assignment	AB 37/334
		Noble Energy, Inc.	HG Energy II Appalachia, LLC	Assignment	AB 39/1
		HG Energy II Appalachia, LLC	CNX Gas Company LLC	Assignment	AB 42/187
		Scott Douglas Reed, a married man dealing in his sole and separate property	Noble Energy, Inc.	15%	806/317
		Noble Energy, Inc.	CNX Gas Company LLC	Assignment	AB 34/177
		CNX Gas Company LLC	Noble Energy, Inc.	Assignment	AB 37/169
		Noble Energy, Inc.	CNX Gas Company LLC	Assignment	AB 37/334
		Noble Energy, Inc.	HG Energy II Appalachia, LLC	Assignment	AB 39/1
		HG Energy II Appalachia, LLC	CNX Gas Company LLC	Assignment	AB 42/187
		Richard P. Barto and Mary Lee Barto	Noble Energy, Inc.	15%	805/554
		Noble Energy, Inc.	CNX Gas Company LLC	Assignment	AB 33/28
CNX Gas Company LLC	Noble Energy, Inc.	Assignment	AB 37/169		
Noble Energy, Inc.	CNX Gas Company LLC	Assignment	AB 37/334		
Noble Energy, Inc.	HG Energy II Appalachia, LLC	Assignment	AB 39/1		
HG Energy II Appalachia, LLC	CNX Gas Company LLC	Assignment	AB 42/187		
17	202134000/ T112137	Eugene Scherich, widower	The Manufacturers Light and Heat Company	12.50%	326/101
		The Manufacturers Light and Heat Company	Columbia Gas Transmission Corporation	Assignment	422/204
		Columbia Gas Transmission Corporation	Columbia Gas Transmission LLC	Merger/Name Change	683/459
		Columbia Gas Transmission LLC	NiSource Energy Ventures	Assignment	21/428
		NiSource Energy Ventures, Columbia Gas Transmission	CNX Gas Company LLC	Sublease	848/97
		Pauline Myers Family Limited Partnership	NiSource Energy Ventures, Columbia Gas Transmission	17% (Royalty Modification)	835/594
		Noble Energy, Inc.	CNX Gas Company LLC	Assignment	AB 37/334
		Columbia Energy Ventures	CNX Gas Company LLC	Assignment	504/2274
18	202133000/ T112136	Eugene Scherich, widower	The Manufacturers Light and Heat Company	1/8	326/105
		The Manufacturers Light and Heat Company	Columbia Gas Transmission Corporation	Assignment	422/204
		Columbia Gas Transmission Corporation	Columbia Gas Transmission LLC	Merger/Name Change	683/459
		Columbia Gas Transmission LLC	NiSource Energy Ventures	Assignment	21/428
		Columbia Energy Ventures LLC	CNX Gas Company LLC and Columbia Gas Transmission as a joinder	Sublease	848/97
		Columbia Energy Ventures LLC	CNX Gas Company and Noble Energy Inc	Assignment	AB 37/129
		CNX Gas Company LLC	Noble Energy, Inc.	Assignment	AB 37/169

4705102068

		Noble Energy, Inc.	HG Energy II Appalachia, LLC	Assignment	AB 39/1
		HG Energy II Appalachia, LLC	CNX Gas Company LLC	Assignment	AB 342/187
19	285652000	Helen L. Doman, widow	TH Exploration, LLC	19%	949/454
		Helen L. Doman, widow	TH Exploration, LLC	Amendment	962/521
		TH Exploration, LLC	CNX Gas Company, LLC	Assignment	42/173
20	195297000/ T104972	Helen L. Doman, widow	TH Exploration, LLC	19%	949/454
		Helen L. Doman, widow	TH Exploration, LLC	Amendment	962/521
		TH Exploration, LLC	CNX Gas Company, LLC	Assignment	42/173
21	202385000/ T112395	Helen L. Doman, widow	TH Exploration, LLC	19%	949/454
		Helen L. Doman, widow	TH Exploration, LLC	Amendment	962/521
		TH Exploration, LLC	CNX Gas Company, LLC	Assignment	42/173
22	202386000/ T112396	Eugene Scherich, widower	The Manufacturers Light and Heat Company	12.50%	528/76
		Pauline Myers Family Limited Partnership	NIsource Energy Ventures, Columbia Gas Transmission	17%	472/420
		Columbia Energy Ventures, LLC f/k/a NiSource Energy Ventures, LLC	CNX Gas Company, LLC	Sublease	477/241
		Columbia Energy Ventures, LLC	CNX Gas Company, LLC	Assignment	492/682
23	202384000/ T112394	B.L. Frye and Dora Frye, husband and wife	The Manufacturers Light and Heat Company	1/8	447/53
		Columbia Gas Transmission Corporation	CNX Gas Company LLC	Deed	414/1259
		Columbia Energy Ventures, LLC f/k/a NiSource Energy Ventures, LLC	CNX Gas Company, LLC	Sublease	477/241
		Columbia Energy Ventures, LLC	CNX Gas Company, LLC	Assignment	504/2274
24	195298000/ T104973	Helen L. Doman, widow	TH Exploration, LLC	19%	949/454
		Helen L. Doman, widow	TH Exploration, LLC	Amendment	962/521
		TH Exploration, LLC	CNX Gas Company, LLC	Assignment	42/173
25	202387000/ T112397	W. Collier Baldwin and Sarah H. Baldwin, his wife	Columbia Gas Transmission Corporation	1/8	574/447
		Columbia Gas Transmission Corporation	Columbia Gas Transmission LLC	Merger/Name Change	414/1259
		Columbia Gas Transmission LLC	NIsource Energy Ventures LLC	Assignment	415/213
		John E. Snyder et al	NIsource Energy Ventures, Columbia Gas Transmission and CNX Gas Company LLC	18%	477/2251
		Columbia Energy Ventures, LLC, Columbia Gas Transmission, LLC and CNX Gas Company	Columbia Gas Transmission LLC	Sublease	477/241
		Columbia Energy Ventures, LLC, Columbia Gas Transmission, LLC	CNX Gas Company LLC	Amendment to Memo of Sublease	480/1972



26	204996000/ T115136	<b>W. Collier Baldwin and Sarah H. Baldwin, his wife</b>	<b>Columbia Gas Transmission Corporation</b>	<b>1/8</b>	<b>574/447</b>
		Columbia Gas Transmission Corporation	Columbia Energy Ventures, LLC	Name Change	414/1259
		Columbia Gas Transmission LLC	NiSource Energy Ventures LLC	Assignment	415/213
		John E. Snyder et al	NiSource Energy Ventures, Columbia Gas Transmission and CNX Gas Company LLC	18%	477/2251
		Columbia Energy Ventures, LLC, Columbia Gas Transmission, LLC and CNX Gas Company	Columbia Gas Transmission LLC	Sublease	477/241
		Columbia Energy Ventures, LLC, Columbia Gas Transmission, LLC	CNX Gas Company LLC	Amendment to Memo of Sublease	480/1972
27	202386000/ T112396	<b>Eugene Scherich, widower</b>	<b>The Manufacturers Light and Heat Company</b>	<b>1/8</b>	<b>528/76</b>
		Pauline Myers Family Limited Partnership	NiSource Energy Ventures, Columbia Gas Transmission	17%	472/420
		Columbia Energy Ventures, LLC f/k/a NiSource Energy Ventures, LLC	CNX Gas Company, LLC	Sublease	477/241
		Columbia Energy Ventures, LLC	CNX Gas Company, LLC	Assignment	492/682
28	202392000/ T112402	<b>Delmar W. &amp; Blanche Scherich, his wife</b>	<b>The Manufacturers Light and Heat Company</b>	<b>1/8</b>	<b>527/463</b>
		Columbia Gas Transmission Corporation	Columbia Energy Ventures, LLC	Name Change	414/1259
		Columbia Gas Transmission LLC	NiSource Energy Ventures LLC	Assignment	415/213
		Tim Sabella	NiSource Energy Ventures and Columbia Gas Transmission	Pooling Amendment	456/3855
		Tom Sabella	NiSource Energy Ventures and Columbia Gas Transmission	Pooling Amendment	456/3859
		Columbia Energy Ventures, LLC f/k/a NiSource Energy Ventures, LLC	CNX Gas Company, LLC	Sublease	477/241
		Columbia Energy Ventures, LLC, Columbia Gas Transmission, LLC	CNX Gas Company LLC	Amendment to Memo of Sublease	480/1972
		Columbia Energy Ventures, LLC	CNX Gas Company LLC	Partial Assignment	492/682
		Columbia Energy Ventures, LLC	CNX Gas Company LLC/Noble Energy Inc	Partial Assignment	496/490
		CNX Gas Company LLC	Noble Energy Inc	Assignment	496/2775
		Noble Energy, Inc.	CNX Gas Company LLC	Assignment	496/2971
		Noble Energy, Inc.	HG Energy Appalachia, LLC	Assignment	503/2593
		Noble Energy, Inc.	CNX Gas Company LLC	Corrective to Assignment	510/2242
HG Energy II Appalachia, LLC	CNX Gas Company LLC	Assignment	AB 42/187		
29	202391000/ T112401	<b>Tom Sabella aka Thomas J. Sabella and Beth Ann Sabella, husband and wife</b>	<b>Noble Energy Inc</b>	<b>15%</b>	<b>467/3295</b>
		Noble Energy Inc	CNX Gas Company LLC	Assignment	477/3445
		Noble Energy Inc	CNX Gas Company LLC	Assignment	496/2971
		<b>S. Elsworth Allison and Lucille Allison, his wife</b>	<b>The Manufacturers Light and Heat Company</b>	<b>12.50%</b>	<b>514/359</b>
		Columbia Gas Transmission Corporation	Columbia Energy Ventures, LLC	Name Change	414/1259
		Columbia Gas Transmission LLC	NiSource Energy Ventures LLC	Assignment	415/213

30

202393000/ T112403

Pechin Leasing, LLC	Nisource Energy Ventures, Columbia Gas Transmission and CNX Gas Company LLC	15%	473/2094
Donald R. D'Amico	Nisource Energy Ventures, Columbia Gas Transmission, CNX Gas Company LLC and Noble Energy Inc.	15%	492/2047
Columbia Energy Ventures, LLC f/k/a NiSource Energy Ventures, LLC	CNX Gas Company, LLC	Sublease	477/241
Columbia Energy Ventures, LLC, Columbia Gas Transmission, LLC	CNX Gas Company LLC	Amendment to Memo of Sublease	480/1972
Columbia Energy Ventures, LLC	CNX Gas Company LLC	Partial Assignment	492/682
Columbia Energy Ventures, LLC f/k/a NiSource Energy Ventures, LLC	CNX Gas Company LLC	Partial Assignment	496/490
CNX Gas Company LLC	Noble Energy Inc	Assignment	496/2775
Noble Energy, Inc.	CNX Gas Company LLC	Assignment	496/2971
Noble Energy, Inc.	HG Energy II Appalachia, LLC	Assignment	503/2593
HG Energy II Appalachia, LLC	CNX Gas Company LLC	Assignment	AB 42/187



QUITCLAIM DEED  
11193

This QUITCLAIM DEED (this "*Deed*") is made as of the 30<sup>th</sup> day of May, 2018 (the "*Effective Time*"), by and between CNX RESOURCE HOLDINGS LLC, a Delaware limited liability company ("*GRANTOR*"), with a tax mailing address of 1000 CONSOL Energy Drive, Suite 400, Canonsburg, PA 15317, and CNX GAS COMPANY LLC, a Virginia limited liability company ("*GRANTEE*"), with a tax mailing address of 1000 CONSOL Energy Drive, Suite 400, Canonsburg, PA 15317. GRANTOR and GRANTEE may be referred to herein individually as a "*Party*" and collectively as the "*Parties*."

WITNESSETH, that for and in consideration of the sum of Ten Dollars (\$10.00) and other good and valuable consideration, the receipt and sufficiency of which are hereby acknowledged, and subject to the terms and conditions hereof, GRANTOR does hereby GRANT, CONVEY, ASSIGN, TRANSFER, and QUITCLAIM unto GRANTEE, without warranty of any kind or nature, all of GRANTOR's right, title, interest, and estate in and to the oil, gas, and coalbed methane within and underlying those certain tract(s) or parcel(s) described on Exhibit A (whether one or more, collectively, the "*Conveyed Interests*"), together with all rights, privileges, benefits, and powers as are appurtenant, necessary, convenient, implied and/or incidental to the possession, ownership, enjoyment, operation and/or development of the Conveyed Interests.

TO HAVE AND TO HOLD the Conveyed Interests unto GRANTEE, its successors and assigns, forever, subject, however, to (i) all the terms and conditions of this Deed; (ii) any and all other reservations, exceptions, rights of way, easements, covenants, conditions, restrictions or servitudes made, created or retained in prior deeds or other instruments of record as of the date hereof affecting or pertaining to the Conveyed Interests hereby conveyed; and (iii) governmental laws, ordinances, and regulations affecting the Conveyed Interests hereby conveyed and the uses to be made thereof.

THE CONVEYED INTERESTS ARE BEING CONVEYED IN AN "AS IS, WHERE IS" CONDITION AND "WITH ALL FAULTS" IN THEIR PRESENT CONDITION, WITHOUT ANY REPRESENTATION OR WARRANTY AS TO TITLE OR OTHERWISE (EXPRESS OR IMPLIED) OF ANY KIND OR NATURE, STATUTORY OR OTHERWISE, ORAL OR WRITTEN, PAST, PRESENT OR FUTURE. GRANTOR AND GRANTEE AGREE THAT, TO THE EXTENT REQUIRED BY APPLICABLE LAW TO BE EFFECTIVE, THE DISCLAIMERS OF CERTAIN REPRESENTATIONS AND WARRANTIES CONTAINED IN THIS PARAGRAPH ARE "CONSPICUOUS" DISCLAIMERS FOR THE PURPOSE OF ANY APPLICABLE LAW.

This Deed shall bind and inure to the benefit of the Parties hereto and their respective successors and assigns.

This Deed may be executed in any number of counterparts, and each such counterpart hereof shall be deemed to be an original instrument, but all of such counterparts shall constitute for all purposes one agreement.

RECEIVED  
Office of Oil and Gas  
JUN 13 2018  
WV Department of  
Environmental Protection

RECEIVED  
Office of Oil and Gas  
JUN 29 2018  
WV Department of  
Environmental Protection

RECEIVED  
Office of Oil and Gas  
AUG 6 2018  
WV Department of  
Environmental Protection

4705 02068

DECLARATION OF CONSIDERATION OR VALUE

GRANTOR hereby declares that this Deed is a quitclaim deed without consideration and, therefore, is not subject to the West Virginia excise tax on the privilege of transferring real property pursuant to West Virginia Code Section 11-22-1, *et seq.*

[Signature pages follow]

RECEIVED  
Office of Oil and Gas

JUN 29 2018

WV Department of  
Environmental Protection

RECEIVED  
Office of Oil and Gas

JUN 13 2018

WV Department of  
Environmental Protection

RECEIVED  
Office of Oil and Gas

AUG 6 2018

WV Department of  
Environmental Protection



IN WITNESS WHEREOF, this Deed has been executed by the Parties hereto as of the dates of their respective acknowledgements below, but is effective for all purposes as of the Effective Time.

GRANTOR:

**CNX RESOURCE HOLDINGS LLC**

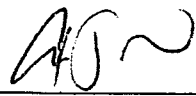
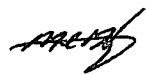
By:   
Name: Alexander J. Reyes  
Title: Vice President 

COMMONWEALTH OF PENNSYLVANIA,  
COUNTY OF WASHINGTON, TO-WIT:

I, Sara M. Micoli, a notary public of the said county, do hereby certify that on this 30 day of May, 2018, before me personally appeared Alexander J. Reyes, who acknowledged himself to be the Vice President of CNX RESOURCE HOLDINGS LLC, a Delaware limited liability company, and that he as such officer, being so authorized to do so, executed the foregoing instrument for the purposes therein contained, by signing the name of the company by himself as said officer.

IN WITNESS WHEREOF, I hereunto set my hand and official seal.

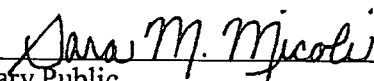
  
Notary Public

My commission expires: 3/11/19  
(Notarial Seal)

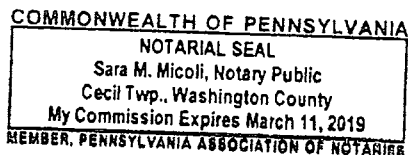

RECEIVED  
Office of Oil and Gas

JUN 29 2018

WV Department of  
Environmental Protection

RECEIVED  
Office of Oil and Gas

AUG 6 2018

WV Department of  
Environmental Protection

RECEIVED  
Office of Oil and Gas

JUN 13 2018

WV Department of  
Environmental Protection

4705 02068

GRANTEE:

CNX GAS COMPANY LLC

By: *AJR*  
Name: Alexander J. Reyes  
Title: Vice President

*[Handwritten mark]*

COMMONWEALTH OF PENNSYLVANIA,  
COUNTY OF WASHINGTON, TO-WIT:

I, Sara M. Micoli, a notary public of the said county, do hereby certify that on this 30 day of May, 2018, before me personally appeared Alexander J. Reyes, who acknowledged himself to be the Vice President of CNX GAS COMPANY LLC, a Virginia limited liability company, and that he as such officer, being so authorized to do so, executed the foregoing instrument for the purposes therein contained, by signing the name of the company by himself as said officer.

IN WITNESS WHEREOF, I hereunto set my hand and official seal.

*Sara M. Micoli*  
Notary Public

My commission expires: 3/11/19  
(Notarial Seal)

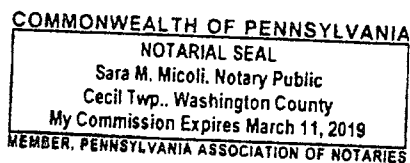

This document was prepared by: Erin F. Paternostro, Esq., Steptoe & Johnson PLLC, P. O. Box 1588, Charleston, WV 25326-1588 (Without Title Examination)

RECEIVED  
Office of Oil and Gas

AUG 6 2018

WV Department of  
Environmental Protection

RECEIVED  
Office of Oil and Gas  
JUN 13 2018  
WV Department of  
Environmental Protection



EXHIBIT A

## Conveyed Interests

The Conveyed Interests underlying that certain tract or parcel of land situate in Webster District, Marshall County, West Virginia, being more particularly bounded and described as follows, less all prior conveyances of record:

Beginning at a stone by corner of fence post on west side of Dry Ridge County Road, said stone also marking the corner between W. H. Martin and W. S. Phillips; thence South 28° 30' East 385 feet to an iron stake at the intersection of said road with road to Warden's Run, said stake marking the southwest corner of the Cross Road School lot; thence South 59° 31' East 148 feet to a stake in old road; said old road being south of present county road; thence North 4° West 250 feet to a stake in fence row, said stake marking the northeast corner of the aforementioned school house lot; thence down the hill with lands of C. M. Phillips, North 73° 45' East 605.5 feet to a small elm on north bank of small ravine at its junction with another small ravine; thence up the hill North 86° 00' West 317 feet to a stake on bench; thence South 23° 45' West 46 feet to stake on bench; thence up hill North 78° 30' W507 feet to a stake at west side of Dry Ridge County Road; thence South 20° 11' West 103 feet to the place of beginning, containing 3.352 acres, more or less.

There is **excepted** from this Deed, and **not hereby conveyed**, the following described parcel of land which is part of the above described 3.352 acres and is also situate in Webster District, Marshall County, West Virginia, bounded and being more particularly described as follows:

Beginning at a rebar set at the southernmost corner of a 3.352 acre tract of land that was conveyed to Dry Ridge Community Association by a deed dated October 18, 1960, and of record in said Clerk's office in Deed Book 347, at page 178. The said point also being located at the southwestern corner of a 9.978 acre tract of land that was conveyed to Russell and Mildred Strobe by a deed dated March 29, 1960, and of record in said Clerk's office in Deed Book 344, at page 219, as shown as Tract "D" on a plat of record in said Clerk's Office in Deed Book 172, at page 591. Thence, from the said place of beginning, with the westernmost lines of the said Tract "D", and with the easternmost line of the aforesaid

RECEIVED  
Office of Oil and Gas

AUG 6 2018

WV Department of  
Environmental Protection

EXHIBIT A  
PAGE 1

RECEIVED  
Office of Oil and Gas

JUN 29 2018

WV Department of  
Environmental Protection

RECEIVED  
Office of Oil and Gas

JUN 13 2018

WV Department of  
Environmental Protection

12/21/2018

4705 \* 02068

3.352 acre Dry Ridge Community Association, N. 04° 00' W. passing on line a 16 penny carpenters spike set in the center of Marshall County Route 50 at 69.37 feet, continuing with the existing fenceline, for a total distance of 287.18 feet to a rebar set. Thence, leaving the fence and now through the lands of Dry Ridge Community Association, a new division line now established herein, S. 84° 55' W. passing on line a rebar set atop the embankment at 159.17 feet, for a total distance of 199.87 feet to point on the western margin of Marshall County Route 48. Thence, with the western margin of the said road and with the westernmost line of Tract "G" of the above said plat, S. 25° 18' E. for a distance of 214.86 feet to a point at or near the intersection of the previously said roads. Thence, with the southern line of tract "G" and with the southernmost line of the aforementioned 3.352 acre tract, S. 59° 31' E. for a distance of 148.00 feet to the place of beginning, containing 0.86 acres, more or less, as surveyed in the field in November, 1996, by Bryan A. Payne, West Virginia Registered Land Surveyor No. 977.

RECEIVED  
Office of Oil and Gas

AUG 6 2018

WV Department of  
Environmental Protection

The above described property is subject to that portion of Lucy Land (Marshall County Route #50) and Dry Ridge Road (Marshall County Route #48) that lies within its borders.

Being all or a portion of the same property conveyed by Deed from Edward G. Strope, Roger S. Strope, Charles B. Strope, Gary W. Strope, Daniel K. Strope, and Carla Sue Strahl to Consol Pennsylvania Coal Company LLC, dated May 23, 2014, and recorded in the office of the Clerk of the County Commission of Marshall County, West Virginia in Book 829, Page 132, and described therein as "Parcel No. 3."

RECEIVED  
Office of Oil and Gas

JUN 29 2018

WV Department of  
Environmental Protection

Further being part of the same property conveyed from Consol Pennsylvania Coal Company LLC, et al. to CNX Resource Holdings LLC by Quitclaim Deed, Assignment and Bill of Sale dated effective as of 12:01 p.m. (Eastern Time) on October 6, 2017, and recorded in the Office of the Clerk of the County Commission of Marshall County, West Virginia in Deed Book 946, Page 413.

QLS No.: 258782000.

WITHIN OR UNDERLYING all or a portion of the following tax map and parcel: 15-11-16.

*The acreages recited or described in Exhibit A may not accurately reflect the actual acreage of the Conveyed Interests, including those recitals or descriptions for which a survey of the acreage was not conducted or where acreage has been conveyed or otherwise transferred prior to the date hereof.*

RECEIVED  
Office of Oil and Gas

JUN 13 2018

WV Department of  
Environmental Protection





Erika Whetstone  
Permitting Manager  
Work: 724-485-4035  
Mobile: 724-317-2224  
Email: erikawhetstone@cnx.com

CNX Center 12/21/2018  
1000 CONSOL Energy Drive  
Canonsburg, PA 15317-6506  
724-485-4000  
cnx.com

4705 \* 02068

West Virginia Department of Environmental Protection  
Office of Oil and Gas  
601 57th Street SE  
Charleston, WV 25304-2345

RE: Road Letter – MAJ10 Well Pad

To Whom It May Concern:

CNX Gas Company LLC has the right to drill, stimulate and produce wells that are drilled under the County and State Roads as designated on the plats.

Should you have any questions or need additional information, please do not hesitate to contact me at erikawhetstone@cnx.com or 724-485-4035.

Sincerely,

Erika Whetstone  
CNX Gas Company LLC

RECEIVED  
Office of Oil and Gas  
JUN 29 2018  
WV Department of  
Environmental Protection

RECEIVED  
Office of Oil and Gas  
AUG 6 2018  
WV Department of  
Environmental Protection

RECEIVED  
Office of Oil and Gas  
JUN 13 2018  
WV Department of  
Environmental Protection

STATE OF WEST VIRGINIA  
DEPARTMENT OF ENVIRONMENTAL PROTECTION, OFFICE OF OIL AND GAS  
NOTICE CERTIFICATION

Date of Notice Certification: 8-3-18

API No. 47- 51 - 02068  
Operator's Well No. MAJ10AHSU  
Well Pad Name: MAJ10HSU

**Notice has been given:**

Pursuant to the provisions in West Virginia Code § 22-6A, the Operator has provided the required parties with the Notice Forms listed below for the tract of land as follows:

State:	<u>West Virginia</u>	UTM NAD 83	Easting:	<u>539556.603</u>
County:	<u>Marshall</u>		Northing:	<u>4418815.835</u>
District:	<u>Webster</u>	Public Road Access:	<u>Dry Ridge Road-CR48</u>	
Quadrangle:	<u>Majorsville</u>	Generally used farm name:	<u>CNX</u>	
Watershed:	<u>Wheeling Creek</u>			

Pursuant to West Virginia Code § 22-6A-7(b), every permit application filed under this section shall be on a form as may be prescribed by the secretary, shall be verified and shall contain the following information: (14) A certification from the operator that (i) it has provided the owners of the surface described in subdivisions (1), (2) and (4), subsection (b), section ten of this article, the information required by subsections (b) and (c), section sixteen of this article; (ii) that the requirement was deemed satisfied as a result of giving the surface owner notice of entry to survey pursuant to subsection (a), section ten of this article six-a; or (iii) the notice requirements of subsection (b), section sixteen of this article were waived in writing by the surface owner; and Pursuant to West Virginia Code § 22-6A-11(b), the applicant shall tender proof of and certify to the secretary that the notice requirements of section ten of this article have been completed by the applicant.

<p>Pursuant to West Virginia Code § 22-6A, the Operator has attached proof to this Notice Certification that the Operator has properly served the required parties with the following:</p> <p>*PLEASE CHECK ALL THAT APPLY</p> <p><input type="checkbox"/> 1. NOTICE OF SEISMIC ACTIVITY or <input checked="" type="checkbox"/> NOTICE NOT REQUIRED BECAUSE NO SEISMIC ACTIVITY WAS CONDUCTED</p> <p><input checked="" type="checkbox"/> 2. NOTICE OF ENTRY FOR PLAT SURVEY or <input type="checkbox"/> NO PLAT SURVEY WAS CONDUCTED</p> <p><input checked="" type="checkbox"/> 3. NOTICE OF INTENT TO DRILL or <input type="checkbox"/> NOTICE NOT REQUIRED BECAUSE NOTICE OF ENTRY FOR PLAT SURVEY WAS CONDUCTED or</p> <p><input type="checkbox"/> WRITTEN WAIVER BY SURFACE OWNER (PLEASE ATTACH)</p> <p><input checked="" type="checkbox"/> 4. NOTICE OF PLANNED OPERATION</p> <p><input checked="" type="checkbox"/> 5. PUBLIC NOTICE</p> <p><input checked="" type="checkbox"/> 6. NOTICE OF APPLICATION</p>		<p><b>OOG OFFICE USE ONLY</b></p> <p><input type="checkbox"/> RECEIVED/ NOT REQUIRED</p> <p><input type="checkbox"/> RECEIVED</p> <p><input type="checkbox"/> RECEIVED/ NOT REQUIRED</p> <p><input type="checkbox"/> RECEIVED</p> <p><input type="checkbox"/> RECEIVED</p> <p><input type="checkbox"/> RECEIVED</p>
<p>RECEIVED Office of Oil and Gas AUG 6 2018 WV Department of Environmental Protection</p>		

**Required Attachments:**

The Operator shall attach to this Notice Certification Form all Notice Forms and Certifications of Notice that have been provided to the required parties and/or any associated written waivers. For the Public Notice, the operator shall attach a copy of the Class II Legal Advertisement with publication date verification or the associated Affidavit of Publication. The attached Notice Forms and Certifications of Notice shall serve as proof that the required parties have been noticed as required under West Virginia Code § 22-6A. Pursuant to West Virginia Code § 22-6A-11(b), the Certification of Notice to the person may be made by affidavit of personal service, the return receipt card or other postal receipt for certified mailing.

**Certification of Notice is hereby given:**

THEREFORE, I Erika Whetstone, have read and understand the notice requirements within West Virginia Code § 22-6A. I certify that as required under West Virginia Code § 22-6A, I have served the attached copies of the Notice Forms, identified above, to the required parties through personal service, by registered mail or by any method of delivery that requires a receipt or signature confirmation. I certify under penalty of law that I have personally examined and am familiar with the information submitted in this Notice Certification and all attachments, and that based on my inquiry of those individuals immediately responsible for obtaining the information, I believe that the information is true, accurate and complete. I am aware that there are significant penalties for submitting false information, including the possibility of fine and imprisonment.

Well Operator: CNX Gas Company, LLC  
By: Erika Whetstone *Erika Whetstone*  
Its: Permitting Manager  
Telephone: 724-485-4035

Address: 1000 Consol Energy Drive  
Canonsburg, PA 15317  
Facsimile: \_\_\_\_\_  
Email: ErikaWhetstone@CNX.com

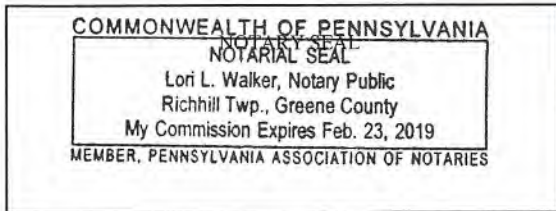

*Commonwealth of Pennsylvania County of Washington*  
Subscribed and sworn before me this 3<sup>rd</sup> day of August 2018  
Lori L Walker Notary Public  
My Commission Expires February 23, 2019

**Oil and Gas Privacy Notice:**

The Office of Oil and Gas processes your personal information, such as name, address and telephone number, as part of our regulatory duties. Your personal information may be disclosed to other State agencies or third parties in the normal course of business or as needed to comply with statutory or regulatory requirements, including Freedom of Information Act requests. Our office will appropriately secure your personal information. If you have any questions about our use or your personal information, please contact DEP's Chief Privacy Officer at [depprivacyofficer@wv.gov](mailto:depprivacyofficer@wv.gov).

RECEIVED  
Office of Oil and Gas

AUG 6 2018

WV Department of  
Environmental Protection



**STATE OF WEST VIRGINIA**  
**DEPARTMENT OF ENVIRONMENTAL PROTECTION, OFFICE OF OIL AND GAS**  
**NOTICE OF APPLICATION**

**Notice Time Requirement:** notice shall be provided no later than the **filing date of permit application.**

**Date of Notice:** 8-3-18 **Date Permit Application Filed:** 8-7-18

**Notice of:**

- PERMIT FOR ANY WELL WORK
- CERTIFICATE OF APPROVAL FOR THE CONSTRUCTION OF AN IMPOUNDMENT OR PIT

**Delivery method pursuant to West Virginia Code § 22-6A-10(b)**

- PERSONAL SERVICE
- REGISTERED MAIL
- METHOD OF DELIVERY THAT REQUIRES A RECEIPT OR SIGNATURE CONFIRMATION

Pursuant to W. Va. Code § 22-6A-10(b) no later than the filing date of the application, the applicant for a permit for any well work or for a certificate of approval for the construction of an impoundment or pit as required by this article shall deliver, by personal service or by registered mail or by any method of delivery that requires a receipt or signature confirmation, copies of the application, the erosion and sediment control plan required by section seven of this article, and the well plat to each of the following persons: (1) The owners of record of the surface of the tract on which the well is or is proposed to be located; (2) The owners of record of the surface tract or tracts overlying the oil and gas leasehold being developed by the proposed well work, if the surface tract is to be used for roads or other land disturbance as described in the erosion and sediment control plan submitted pursuant to subsection (c), section seven of this article; (3) The coal owner, operator or lessee, in the event the tract of land on which the well proposed to be drilled is located [sic] is known to be underlain by one or more coal seams; (4) The owners of record of the surface tract or tracts overlying the oil and gas leasehold being developed by the proposed well work, if the surface tract is to be used for the placement, construction, enlargement, alteration, repair, removal or abandonment of any impoundment or pit as described in section nine of this article; (5) Any surface owner or water purveyor who is known to the applicant to have a water well, spring or water supply source located within one thousand five hundred feet of the center of the well pad which is used to provide water for consumption by humans or domestic animals; and (6) The operator of any natural gas storage field within which the proposed well work activity is to take place. (c)(1) If more than three tenants in common or other co-owners of interests described in subsection (b) of this section hold interests in the lands, the applicant may serve the documents required upon the person described in the records of the sheriff required to be maintained pursuant to section eight, article one, chapter eleven-a of this code. (2) Notwithstanding any provision of this article to the contrary, notice to a lien holder is not notice to a landowner, unless the lien holder is the landowner. W. Va. Code R. § 35-8-5.7.a requires, in part, that the operator shall also provide the Well Site Safety Plan ("WSSP") to the surface owner and any water purveyor or surface owner subject to notice and water testing as provided in section 15 of this rule.

Application Notice  WSSP Notice  E&S Plan Notice  Well Plat Notice is hereby provided to:

SURFACE OWNER(s)  
Name: CNX LAND, LLC  
Address: 1000 Consol Energy Drive  
Canonsburg, PA 15317

COAL OWNER OR LESSEE  
Name: See attached.  
Address: \_\_\_\_\_

Name: \_\_\_\_\_  
Address: \_\_\_\_\_

COAL OPERATOR  
Name: Consol Pennsylvania Coal Company, LLC  
Address: 1000 Consol Energy Drive  
Canonsburg, PA 15317

RECEIVED  
Office of Oil and Gas  
**AUG 6 2018**  
WV Department of  
Environmental Protection

SURFACE OWNER(s) (Road and/or Other Disturbance)  
Name: Michael S. Riggle  
Address: 3648 Dry Ridge Road  
Cameron, WV 26033  
Name: CNX LAND, LLC  
Address: 1000 Consol Energy Drive  
Canonsburg, PA 15317

SURFACE OWNER OF WATER WELL AND/OR WATER PURVEYOR(s)  
Name: \_\_\_\_\_  
Address: \_\_\_\_\_

SURFACE OWNER(s) (Impoundments or Pits)  
Name: \_\_\_\_\_  
Address: \_\_\_\_\_

OPERATOR OF ANY NATURAL GAS STORAGE FIELD  
Name: COLUMBIA GAS TRANSMISSION, LLC  
Address: P. O. BOX 1273  
CHARLESTON, WV 25325

\*Please attach additional forms if necessary



AUG 6 2018

WV Department of  
Environmental Protection

API NO. 47-51 - 02068  
OPERATOR WELL NO. MAJ10AHSU  
Well Pad Name: MAJ10HSU 12/21/2018

**Notice is hereby given:**

Pursuant to West Virginia Code § 22-6A-10(b), notice is hereby given that the undersigned well operator has applied for a permit for well work or for a certificate of approval for the construction of an impoundment or pit.

**This Notice Shall Include:**

Pursuant to W. Va. Code § 22-6A-10(b), this notice shall include: (1) copies of the application; (2) the erosion and sediment control plan required by section seven of this article; and (3) the well plat.

Pursuant to W. Va. Code § 22-6A-10(f), this notice shall include: (1) a statement of the time limits for filing written comments; (2) who may file written comments; (3) the name and address of the secretary for the purpose of filing the comments and obtaining additional information; and (4) a statement that the persons may request, at the time of submitting written comments, notice of the permit decision and a list of persons qualified to test water.

Pursuant to W. Va. Code R. § 35-8-5.7.a, the operator shall provide the Well Site Safety Plan to the surface owner and any water purveyor or surface owner subject to notice and water testing as provided in section 15 of this rule.

Pursuant to W. Va. Code R. § 35-8-15.2.c, this notice shall: (1) contain a statement of the surface owner's and water purveyor's right to request sampling and analysis; (2) advise the surface owner and water purveyor of the rebuttable presumption for contamination or deprivation of a fresh water source or supply; advise the surface owner and water purveyor that refusal to allow the operator to conduct a pre-drilling water well test constitutes a method to rebut the presumption of liability; (3) advise the surface owner and water purveyor of his or her independent right to sample and analyze any water supply at his or her own expense; advise the surface owner and water purveyor whether or not the operator will utilize an independent laboratory to analyze any sample; and (4) advise the surface owner and or water purveyor that he or she can obtain from the Chief a list of water testing laboratories in the subject area capable of and qualified to test water supplies in accordance with standard acceptable methods.

Additional information related to horizontal drilling may be obtained from the Secretary, at the WV Department of Environmental Protection headquarters, located at 601 57<sup>th</sup> Street, SE, Charleston, WV 25304 (304-926-0450) or by visiting [www.dep.wv.gov/oil-and-gas/pages/default.aspx](http://www.dep.wv.gov/oil-and-gas/pages/default.aspx).

**Well Location Restrictions**

Pursuant to W. Va. Code § 22-6A-12, Wells may not be drilled within two hundred fifty feet measured horizontally from any existing water well or developed spring used for human or domestic animal consumption. The center of well pads may not be located within six hundred twenty-five feet of an occupied dwelling structure, or a building two thousand five hundred square feet or larger used to house or shelter dairy cattle or poultry husbandry. This limitation is applicable to those wells, developed springs, dwellings or agricultural buildings that existed on the date a notice to the surface owner of planned entry for surveying or staking as provided in section ten of this article or a notice of intent to drill a horizontal well as provided in subsection (b), section sixteen of this article was provided, whichever occurs first, and to any dwelling under construction prior to that date. This limitation may be waived by written consent of the surface owner transmitted to the department and recorded in the real property records maintained by the clerk of the county commission for the county in which such property is located. Furthermore, the well operator may be granted a variance by the secretary from these distance restrictions upon submission of a plan which identifies the sufficient measures, facilities or practices to be employed during well site construction, drilling and operations. The variance, if granted, shall include terms and conditions the department requires to ensure the safety and protection of affected persons and property. The terms and conditions may include insurance, bonding and indemnification, as well as technical requirements. (b) No well pad may be prepared or well drilled within one hundred feet measured horizontally from any perennial stream, natural or artificial lake, pond or reservoir, or a wetland, or within three hundred feet of a naturally reproducing trout stream. No well pad may be located within one thousand feet of a surface or ground water intake of a public water supply. The distance from the public water supply as identified by the department shall be measured as follows: (1) For a surface water intake on a lake or reservoir, the distance shall be measured from the boundary of the lake or reservoir. (2) For a surface water intake on a flowing stream, the distance shall be measured from a semicircular radius extending upstream of the surface water intake. (3) For a groundwater source, the distance shall be measured from the wellhead or spring. The department may, in its discretion, waive these distance restrictions upon submission of a plan identifying sufficient measures, facilities or practices to be employed during well site construction, drilling and operations to protect the waters of the state. A waiver, if granted, shall impose any permit conditions as the secretary considers necessary. (c) Notwithstanding the foregoing provisions of this section, nothing contained in this section prevents an operator from conducting the activities permitted or authorized by a Clean Water Act Section 404 permit or other approval from the United States Army Corps of Engineers within any waters of the state or within the restricted areas referenced in this section. (d) The well location restrictions set forth in this section shall not apply to any well on a multiple well pad if at least one of the wells was permitted prior to the effective date of this article. (e) The secretary shall, by December 31, 2012, report to the Legislature on the noise, light, dust and volatile organic compounds generated by the drilling of horizontal wells as they relate to the well location restrictions regarding occupied dwelling structures pursuant to this section. Upon a finding, if any, by the secretary that the well location restrictions regarding occupied dwelling structures are inadequate or otherwise require alteration to address the items



examined in the study required by this subsection, the secretary shall have the authority to propose for promulgation legislative rules establishing guidelines and procedures regarding reasonable levels of noise, light, dust and volatile organic compounds relating to drilling horizontal wells, including reasonable means of mitigating such factors, if necessary.

**Water Well Testing:**

Pursuant to West Virginia Code § 22-6A-10(d), notification shall be made, with respect to surface landowners identified in subsection (b) or water purveyors identified in subdivision (5), subsection (b) of this section, of the opportunity for testing their water well. The operator shall provide an analysis to such surface landowner or water purveyor at their request.

**Water Testing Laboratories:**

Pursuant to West Virginia Code § 22-6A-10(i), persons entitled to notice pursuant to subsection (b) of this section may contact the department to ascertain the names and locations of water testing laboratories in the subject area capable and qualified to test water supplies in accordance with standard accepted methods. In compiling that list of names the department shall consult with the state Bureau for Public Health and local health departments. A surface owner and water purveyor has an independent right to sample and analyze any water supply at his or her own expense. The laboratory utilized by the operator shall be approved by the agency as being certified and capable of performing sample analyses in accordance with this section.

**Rebuttable Presumption for Contamination or Deprivation of a Fresh Water Source or Supply:**

W. Va. Code § 22-6A-18 requires that (b) unless rebutted by one of the defenses established in subsection (c) of this section, in any action for contamination or deprivation of a fresh water source or supply within one thousand five hundred feet of the center of the well pad for horizontal well, there is a rebuttable presumption that the drilling and the oil or gas well or either was the proximate cause of the contamination or deprivation of the fresh water source or supply. (c) In order to rebut the presumption of liability established in subsection (b) of this section, the operator must prove by a preponderance of the evidence one of the following defenses: (1) The pollution existed prior to the drilling or alteration activity as determined by a predrilling or prealteration water well test. (2) The landowner or water purveyor refused to allow the operator access to the property to conduct a predrilling or prealteration water well test. (3) The water supply is not within one thousand five hundred feet of the well. (4) The pollution occurred more than six months after completion of drilling or alteration activities. (5) The pollution occurred as the result of some cause other than the drilling or alteration activity. (d) Any operator electing to preserve its defenses under subdivision (1), subsection (c) of this section shall retain the services of an independent certified laboratory to conduct the predrilling or prealteration water well test. A copy of the results of the test shall be submitted to the department and the surface owner or water purveyor in a manner prescribed by the secretary. (e) Any operator shall replace the water supply of an owner of interest in real property who obtains all or part of that owner's supply of water for domestic, agricultural, industrial or other legitimate use from an underground or surface source with a comparable water supply where the secretary determines that the water supply has been affected by contamination, diminution or interruption proximately caused by the oil or gas operation, unless waived in writing by that owner. (f) The secretary may order the operator conducting the oil or gas operation to: (1) Provide an emergency drinking water supply within twenty-four hours; (2) Provide temporary water supply within seventy-two hours; (3) Within thirty days begin activities to establish a permanent water supply or submit a proposal to the secretary outlining the measures and timetables to be used in establishing a permanent supply. The total time in providing a permanent water supply may not exceed two years. If the operator demonstrates that providing a permanent replacement water supply cannot be completed within two years, the secretary may extend the time frame on case-by-case basis; and (4) Pay all reasonable costs incurred by the real property owner in securing a water supply. (g) A person as described in subsection (b) of this section aggrieved under the provisions of subsections (b), (e) or (f) of this section may seek relief in court... (i) Notwithstanding the denial of the operator of responsibility for the damage to the real property owner's water supply or the status of any appeal on determination of liability for the damage to the real property owner's water supply, the operator may not discontinue providing the required water service until authorized to do so by the secretary or a court of competent jurisdiction.

**Written Comment:**

Pursuant to West Virginia Code § 22-6A-11(a), all persons described in subsection (b), section ten of this article may file written comments with the secretary as to the location or construction of the applicant's proposed well work within thirty days after the application is filed with the secretary. All persons described in West Virginia Code § 22-6A-10(b) may file written comments as to the location or construction of the applicant's proposed well work to the Secretary at:

Chief, Office of Oil and Gas  
Department of Environmental Protection  
601 57<sup>th</sup> St. SE  
Charleston, WV 25304  
(304) 926-0450

RECEIVED  
Office of Oil and Gas

AUG 6 2018

WV Department of  
Environmental Protection

Such persons may request, at the time of submitting written comments, notice of the permit decision and a list of persons qualified to test water. **NOTE: YOU ARE NOT REQUIRED TO FILE ANY COMMENT.**



### **Time Limits and Methods for Filing Comments.**

The law requires these materials to be served on or before the date the operator files its Application. You have **THIRTY (30) DAYS** after the filing date to file your comments. Comments must be filed in person or received in the mail by the Chief's office by the time stated above. You may call the Chief's office to be sure of the date. Check with your postmaster to ensure adequate delivery time or to arrange special expedited handling. If you have been contacted by the well operator and you have signed a "voluntary statement of no objection" to the planned work described in these materials, then the permit may be issued at any time.

Pursuant to West Virginia Code § 22-6A-11(c)(2), Any objections of the affected coal operators and coal seam owners and lessees shall be addressed through the processes and procedures that exist under sections fifteen, seventeen and forty, article six of this chapter, as applicable and as incorporated into this article by section five of this article. The written comments filed by the parties entitled to notice under subdivisions (1), (2), (4), (5) and (6), subsection (b), section ten of this article shall be considered by the secretary in the permit issuance process, but the parties are not entitled to participate in the processes and proceedings that exist under sections fifteen, seventeen or forty, article six of this chapter, as applicable and as incorporated into this article by section five of this article.

### **Comment Requirements**

Your comments must be in writing and include your name, address and telephone number, the well operator's name and well number and the approximate location of the proposed well site including district and county from the application. You may add other documents, such as sketches, maps or photographs to support your comments.

Disclaimer: All comments received will be placed on our web site <http://www.dep.wv.gov/oil-and-gas/Horizontal-Permits/Pages/default.aspx> and the applicant will automatically be forwarded an email notice that such comments have been submitted. The applicant will be expected to provide a response to comments submitted by any surface owner, water purveyor or natural gas storage operator noticed within the application.

### **Permit Denial or Condition**

The Chief has the power to deny or condition a well work permit. Pursuant to West Virginia Code § 22-6A-8(d), the permit may not be issued or be conditioned, including conditions with respect to the location of the well and access roads prior to issuance if the director determines that:

- (1) The proposed well work will constitute a hazard to the safety of persons;
- (2) The plan for soil erosion and sediment control is not adequate or effective;
- (3) Damage would occur to publicly owned lands or resources; or
- (4) The proposed well work fails to protect fresh water sources or supplies.

A permit may also be denied under West Virginia Code § 22-6A-7(k), the secretary shall deny the issuance of a permit if the secretary determines that the applicant has committed a substantial violation of a previously issued permit for a horizontal well, including the applicable erosion and sediment control plan associated with the previously issued permit, or a substantial violation of one or more of the rules promulgated under this article, and in each instance has failed to abate or seek review of the violation within the time prescribed by the secretary pursuant to the provisions of subdivisions (1) and (2), subsection (a), section five of this article and the rules promulgated hereunder, which time may not be unreasonable.

Pursuant to West Virginia Code § 22-6A-10(g), any person entitled to submit written comments to the secretary pursuant to subsection (a), section eleven of this article, shall also be entitled to receive from the secretary a copy of the permit as issued or a copy of the order modifying or denying the permit if the person requests receipt of them as a part of the written comments submitted concerning the permit application. Such persons may request, at the time of submitting written comments, notice of the permit decision and a list of persons qualified to test water.

RECEIVED  
Office of Oil and Gas

AUG 6 2018

WV Department of  
Environmental Protection

WW-6A  
(8-13)

API NO. 47- 51 - 02068  
OPERATOR WELL NO. MAJ10HSU 12/21/2018  
Well Pad Name: MAJ10HSU

**Notice is hereby given by:**

Well Operator: CNX Gas Company, LLC *Raymond Hoon*  
Telephone: 724-485-3540  
Email: RaymondHoon@CNX.com

Address: 1000 Consol Energy Drive  
Canonsburg, PA 15317  
Facsimile: \_\_\_\_\_

**Oil and Gas Privacy Notice:**

The Office of Oil and Gas processes your personal information, such as name, address and telephone number, as part of our regulatory duties. Your personal information may be disclosed to other State agencies or third parties in the normal course of business or as needed to comply with statutory or regulatory requirements, including Freedom of Information Act requests. Our office will appropriately secure your personal information. If you have any questions about our use or your personal information, please contact DEP's Chief Privacy Officer at [deprivacyofficer@wv.gov](mailto:deprivacyofficer@wv.gov).

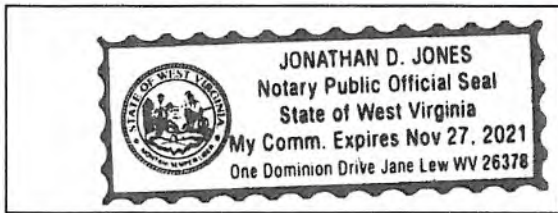

Subscribed and sworn before me this 31<sup>st</sup> day of July, 2018.  
*J.D.J.* Notary Public  
My Commission Expires 11/27/2021

RECEIVED  
Office of Oil and Gas

AUG 6 2018

WV Department of  
Environmental Protection

**Coal Owner(s):**

Consol Pennsylvania Coal Company, LLC  
1000 Consol Energy Drive  
Canonsburg, PA 15317

CNX THERMAL HOLDINGS LLC  
1000 CONSOL Energy Drive  
Canonsburg, PA 15317

RECEIVED  
Office of Oil and Gas

AUG 6 2018

WV Department of  
Environmental Protection







**STATE OF WEST VIRGINIA**  
**DEPARTMENT OF ENVIRONMENTAL PROTECTION, OFFICE OF OIL AND GAS**  
**NOTICE OF ENTRY FOR PLAT SURVEY**

**Notice Time Requirement:** Notice shall be provided at least SEVEN (7) days but no more than FORTY-FIVE (45) days prior to entry

**Date of Notice:** 12/7/17      **Date of Planned Entry:** 12/14/17

**Delivery method pursuant to West Virginia Code § 22-6A-10a**

- PERSONAL SERVICE
- REGISTERED MAIL
- METHOD OF DELIVERY THAT REQUIRES A RECEIPT OR SIGNATURE CONFIRMATION

Pursuant to West Virginia Code § 22-6A-10(a), Prior to filing a permit application, the operator shall provide notice of planned entry on to the surface tract to conduct any plat surveys required pursuant to this article. Such notice shall be provided at least seven days but no more than forty-five days prior to such entry to: (1) The surface owner of such tract; (2) to any owner or lessee of coal seams beneath such tract that has filed a declaration pursuant to section thirty-six, article six, chapter twenty-two of this code; and (3) any owner of minerals underlying such tract in the county tax records. The notice shall include a statement that copies of the state Erosion and Sediment Control Manual and the statutes and rules related to oil and gas exploration and production may be obtained from the Secretary, which statement shall include contact information, including the address for a web page on the Secretary's web site, to enable the surface owner to obtain copies from the secretary.

**Notice is hereby provided to:**

SURFACE OWNER(s)

Name: CNX LAND, LLC  
Address: 1000 Consol Energy Drive  
Canonsburg, PA 15317

Name: \_\_\_\_\_  
Address: \_\_\_\_\_

Name: \_\_\_\_\_  
Address: \_\_\_\_\_

COAL OWNER OR LESSEE

Name: See attached  
Address: \_\_\_\_\_

MINERAL OWNER(s)

Name: CNX Gas Company, LLC  
Address: 1000 Consol Energy Drive  
Canonsburg, PA 15317

\*please attach additional forms if necessary

RECEIVED  
Office of Oil and Gas  
AUG 6 2018  
WV Department of  
Environmental Protection

**Notice is hereby given:**

Pursuant to West Virginia Code § 22-6A-10(a), notice is hereby given that the undersigned well operator is planning entry to conduct a plat survey on the tract of land as follows:

State: West Virginia  
County: Marshall  
District: Webster  
Quadrangle: Majorsville

Approx. Latitude & Longitude: 39°55'06.92", -80°32'14.17"  
Public Road Access: Dry Ridge Road CR-48  
Watershed: Wheeling Creek  
Generally used farm name: CNX

RECEIVED  
Office of Oil and Gas  
JUN 29 2018  
WV Department of  
Environmental Protection

Copies of the state Erosion and Sediment Control Manual and the statutes and rules related to oil and gas exploration and production may be obtained from the Secretary, at the WV Department of Environmental Protection headquarters, located at 601 57<sup>th</sup> Street, SE, Charleston, WV 25304 (304-926-0450). Copies of such documents or additional information related to horizontal drilling may be obtained from the Secretary by visiting [www.dep.wv.gov/oil-and-gas/pages/default.aspx](http://www.dep.wv.gov/oil-and-gas/pages/default.aspx).

**Notice is hereby given by:**

Well Operator: CNX Gas Company, LLC  
Telephone: 724-485-3540  
Email: RaymondHood@CNX.com

Address: 1000 Consol Energy Drive  
Canonsburg, PA 15317  
Facsimile: \_\_\_\_\_

RECEIVED  
Office of Oil and Gas  
JUN 13 2018  
WV Department of  
Environmental Protection

**Oil and Gas Privacy Notice:**

The Office of Oil and Gas processes your personal information, such as name, address and telephone number, as part of our regulatory duties. Your personal information may be disclosed to other State agencies or third parties in the normal course of business or as needed to comply with statutory or regulatory requirements, including Freedom of Information Act requests. Our office will appropriately secure your personal information. If you have any questions about our use or your personal information, please contact DEP's Chief Privacy Officer at [depprivacyofficer@wv.gov](mailto:depprivacyofficer@wv.gov).

4705 02068 12/21/2018

MAJ10HSU

WW6A3 Attachment

**COAL OWNER OR LESSEE:**

Consol Pennsylvania Coal Company, LLC  
1000 Consol Energy Drive  
Canonsburg, PA 15317

CNX THERMAL HOLDINGS LLC  
1000 CONSOL Energy Drive  
Canonsburg, PA 15317

RECEIVED  
Office of Oil and Gas  
JUN 29 2018  
WV Department of  
Environmental Protection

RECEIVED  
Office of Oil and Gas  
AUG 6 2018  
WV Department of  
Environmental Protection

RECEIVED  
Office of Oil and Gas  
JUN 13 2018  
WV Department of  
Environmental Protection



**STATE OF WEST VIRGINIA  
DEPARTMENT OF ENVIRONMENTAL PROTECTION, OFFICE OF OIL AND GAS  
NOTICE OF INTENT TO DRILL**

Pursuant to W. Va. Code § 22-6A-16(b), the Notice of Intent to Drill is only required if the notice requirements of W. Va. Code § 22-6A-10(a) have NOT been met or if the Notice of Intent to Drill requirement has NOT been waived in writing by the surface owner.

**Notice Time Requirement:** Notice shall be provided at least **TEN (10)** days prior to filing a permit application.

**Date of Notice:** 07/19/2018 **Date Permit Application Filed:** 8-2-18

**Delivery method pursuant to West Virginia Code § 22-6A-16(b)**

HAND DELIVERY  CERTIFIED MAIL RETURN RECEIPT REQUESTED

Pursuant to W. Va. Code § 22-6A-16(b), at least ten days prior to filing a permit application, an operator shall, by certified mail return receipt requested or hand delivery, give the surface owner notice of its intent to enter upon the surface owner's land for the purpose of drilling a horizontal well: *Provided*, That notice given pursuant to subsection (a), section ten of this article satisfies the requirements of this subsection as of the date the notice was provided to the surface owner: *Provided, however*, That the notice requirements of this subsection may be waived in writing by the surface owner. The notice, if required, shall include the name, address, telephone number, and if available, facsimile number and electronic mail address of the operator and the operator's authorized representative.

**Notice is hereby provided to the SURFACE OWNER(s):**

Name: CNX LAND, LLC  
Address: 1000 Consol Energy Drive  
Canonsburg, PA 15317

Name: \_\_\_\_\_  
Address: \_\_\_\_\_

**Notice is hereby given:**

Pursuant to West Virginia Code § 22-6A-16(b), notice is hereby given that the undersigned well operator has an intent to enter upon the surface owner's land for the purpose of drilling a horizontal well on the tract of land as follows:

State: West Virginia UTM NAD 83 Easting: 539556.603  
County: Marshall Northing: 4418815.835  
District: Webster Public Road Access: Dry Ridge Road-CR48  
Quadrangle: Majorsville Generally used farm name: CNX  
Watershed: Wheeling Creek

**This Notice Shall Include:**

Pursuant to West Virginia Code § 22-6A-16(b), this notice shall include the name, address, telephone number, and if available, facsimile number and electronic mail address of the operator and the operator's authorized representative. Additional information related to horizontal drilling may be obtained from the Secretary, at the WV Department of Environmental Protection headquarters, located at 601 57<sup>th</sup> Street, SE, Charleston, WV 25304 (304-926-0450) or by visiting [www.dep.wv.gov/oil-and-gas/pages/default.aspx](http://www.dep.wv.gov/oil-and-gas/pages/default.aspx).

**Notice is hereby given by:**

Well Operator: CNX Gas Company, LLC  
Address: 1000 Consol Energy Drive  
Canonsburg, PA 15317  
Telephone: 724-485-3540  
Email: RaymondHoon@CNX.com  
Facsimile: \_\_\_\_\_

Authorized Representative: Raymond Hoon  
Address: 1000 Consol Energy Drive  
Canonsburg, PA 15317  
Telephone: 724-485-3540  
Email: RaymondHoon@CNX.com  
Facsimile: \_\_\_\_\_

**Oil and Gas Privacy Notice:**

The Office of Oil and Gas processes your personal information, such as name, address and telephone number, as part of our regulatory duties. Your personal information may be disclosed to other State agencies or third parties in the normal course of business or as needed to comply with statutory or regulatory requirements, including Freedom of Information Act requests. Our office will appropriately secure your personal information. If you have any questions about our use of your personal information, please contact DEP's Chief Privacy Officer at [depprivacyofficer@wv.gov](mailto:depprivacyofficer@wv.gov).

Office of Oil and Gas

AUG 6 2018

WV Department of Environmental Protection



STATE OF WEST VIRGINIA  
DEPARTMENT OF ENVIRONMENTAL PROTECTION, OFFICE OF OIL AND GAS  
NOTICE OF PLANNED OPERATION

**Notice Time Requirement:** notice shall be provided no later than the **filing date of permit application.**

**Date of Notice:** 8-3-18 **Date Permit Application Filed:** 8-3-18

**Delivery method pursuant to West Virginia Code § 22-6A-16(c)**

- CERTIFIED MAIL  
RETURN RECEIPT REQUESTED
- HAND  
DELIVERY

Pursuant to W. Va. Code § 22-6A-16(c), no later than the date for filing the permit application, an operator shall, by certified mail return receipt requested or hand delivery, give the surface owner whose land will be used for the drilling of a horizontal well notice of the planned operation. The notice required by this subsection shall include: (1) A copy of this code section; (2) The information required to be provided by subsection (b), section ten of this article to a surface owner whose land will be used in conjunction with the drilling of a horizontal well; and (3) A proposed surface use and compensation agreement containing an offer of compensation for damages to the surface affected by oil and gas operations to the extent the damages are compensable under article six-b of this chapter. (d) The notices required by this section shall be given to the surface owner at the address listed in the records of the sheriff at the time of notice.

**Notice is hereby provided to the SURFACE OWNER(s)**

(at the address listed in the records of the sheriff at the time of notice):

Name: CNX LAND, LLC  
Address: 1000 Consol Energy Drive  
Canonsburg, PA 15317

Name: \_\_\_\_\_  
Address: \_\_\_\_\_

**Notice is hereby given:**

Pursuant to West Virginia Code § 22-6A-16(c), notice is hereby given that the undersigned well operator has developed a planned operation on the surface owner's land for the purpose of drilling a horizontal well on the tract of land as follows:

State: <u>West Virginia</u>	UTM NAD 83	Easting: <u>539556.603</u>
County: <u>Marshall</u>		Northing: <u>4418815.835</u>
District: <u>Webster</u>	Public Road Access: <u>Dry Ridge Road-CR48</u>	
Quadrangle: <u>Majorsville</u>	Generally used farm name: <u>CNX</u>	
Watershed: <u>Wheeling Creek</u>		

**This Notice Shall Include:**

Pursuant to West Virginia Code § 22-6A-16(c), this notice shall include: (1) A copy of this code section; (2) The information required to be provided by **W. Va. Code § 22-6A-10(b)** to a surface owner whose land will be used in conjunction with the drilling of a horizontal well; and (3) A proposed surface use and compensation agreement containing an offer of compensation for damages to the surface affected by oil and gas operations to the extent the damages are compensable under article six-b of this chapter. Additional information related to horizontal drilling may be obtained from the Secretary, at the WV Department of Environmental Protection headquarters, located at 601 57<sup>th</sup> Street, SE, Charleston, WV 25304 (304-926-0450) or by visiting [www.dep.wv.gov/oil-and-gas/pages/default.aspx](http://www.dep.wv.gov/oil-and-gas/pages/default.aspx).

Well Operator: CNX Gas Company, LLC  
Telephone: 724-485-3540  
Email: RaymondHoon@CNX.com

Address: 1000 Consol Energy Drive  
Canonsburg, PA 15317  
Facsimile: \_\_\_\_\_

**Oil and Gas Privacy Notice:**

The Office of Oil and Gas processes your personal information, such as name, address and telephone number, as part of our regulatory duties. Your personal information may be disclosed to other State agencies or third parties in the normal course of business or as needed to comply with statutory or regulatory requirements, including Freedom of Information Act requests. Our office will appropriately secure your personal information. If you have any questions about our use or your personal information, please contact DEP's Chief Privacy Officer at [depprivacyofficer@wv.gov](mailto:depprivacyofficer@wv.gov).

RECEIVED  
Office of Oil and Gas

AUG 6 2018

WV Department of  
Environmental Protection

12/21/2018



## WEST VIRGINIA DEPARTMENT OF TRANSPORTATION

## Division of Highways

1900 Kanawha Boulevard East • Building Five • Room 110  
 Charleston, West Virginia 25305-0430 • (304) 558-3505

Jim Justice  
 Governor

Thomas J. Smith, P. E.  
 Secretary of Transportation/  
 Commissioner of Highways

January 25, 2018

James A. Martin, Chief  
 Office of Oil and Gas  
 Department of Environmental Protection  
 601 57<sup>th</sup> Street, SE  
 Charleston, WV 25304

RECEIVED  
 Office of Oil and Gas

AUG 6 2018

WV Department of  
 Environmental Protection

Subject: DOH Permit for the MAJ-10 Well Pad, Marshall County  
 MAJ-10 Well Site

Dear Mr. Martin,

The West Virginia Division of Highways has issued Permit #06-2017-0833 for the subject site to CNX Resources for access to the State Road for the well site located off of Marshall County Route 48 SLS.

The operator has signed an OIL AND GAS ROAD MAINTENANCE BONDING AGREEMENT and provided the required Bond. This operator is currently in compliance with the DOH OIL AND GAS POLICY dated January 3, 2012.

RECEIVED  
 Office of Oil and Gas

JUN 29 2018

WV Department of  
 Environmental Protection

Very Truly Yours,

Gary K. Clayton  
 Regional Maintenance Engineer  
 Central Office Oil & Gas Coordinator

Cc: Shannon Miller  
 CNX Resources  
 CH, OM, D-6  
 File

RECEIVED  
 Office of Oil and Gas

JUN 13 2018

WV Department of  
 Environmental Protection



## Section V – Proposed Additives to be used in Fracturing or Stimulations

Type: Water CAS: 7732-18-5

Type: Silica CAS: 14808-60-7

Type: Hydrochloric Acid CAS: 7647-01-0

Type: Copolymer of Two Propenamide CAS: 69418-26-4

Type: Petroleum distillate CAS: 64742-47-8

Type: Glutaraldehyde CAS: 111-30-8

Type: Ethylene glycol CAS: 107-21-1

Type: Diethylene glycol mono n-butyl ether CAS: 112-34-5

Type: Oleic acid diethanolamide CAS: 93-83-4

Type: Alcohols, C12-16, ethoxylated CAS: 68551-12-2

Type: Quaternary ammonium compound CAS: 68424-85-1

Type: Ammonium chloride CAS: 12125-02-9

Type: Short chained glycol ether CAS: 112-34-5

Type: Ethoxylated (C10-16) alcohols CAS: 68002-97-1

Type: Metanol CAS: 67-56-1

Type: Formaldehyde CAS: 50-00-0

Type: Thiourea CAS: 62-56-6

Type: Acetophenone CAS: 98-86-2

RECEIVED  
Office of Oil and Gas

AUG 6 2018

WV Department of  
Environmental Protection

RECEIVED  
Office of Oil and Gas

JUN 29 2018

WV Department of  
Environmental Protection

RECEIVED  
Office of Oil and Gas

JUN 13 2018

WV Department of  
Environmental Protection

# EROSION & SEDIMENT CONTROL PLAN & SITE RESTORATION PLAN

## MAJ10 WELL SITE

MARSHALL COUNTY, WEST VIRGINIA

FOR



**APPROVED  
WVDEP OOG**  
12/11/2018

DISTURBANCE BREAKDOWN		
LANDOWNER	DISTURBANCE FROM ACCESS ROAD & STOCKPILES (ACRES)	DISTURBANCE FROM PAD & STOCKPILES (ACRES)
CNK LAND, LLC PARCEL # 15-11-13	4.76	NA
RALPH CURTIS RIGGLE PARCEL # 15-11-20	0.68	NA
CNK LAND, LLC PARCEL # 15-11-12	1.90	8.94
CNK LAND, LLC PARCEL # 15-11-11	0.07	3.46

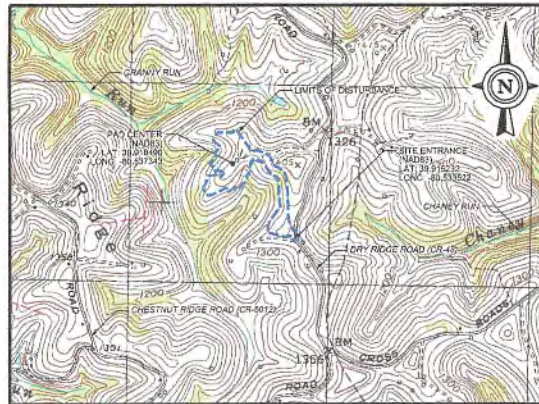

REFERENCES: UNITED STATES GEOLOGICAL SURVEY - MAJORSVILLE QUADRANGLE, WEST VIRGINIA, 7.5 MINUTE SERIES



PROJECT NO. 15016-008

JUN 2018

**DIEFFENBAUCH & HRITZ, LLC**

*JM* 12/18/2018



INDEX	
DRAWING NO.	TITLE
1	TITLE SHEET
2	GENERAL NOTES
3	EXISTING SITE PLAN
4	SOILS PLAN
5	DIVFRAL SITE PLAN
6-7	PROPOSED SITE PLAN
8	ACCESS ROAD PROFILE
9	WELL PAD TYPICAL SECTIONS
9A	WELL PAD TYPICAL SECTIONS
10	ACCESS ROAD CROSS SECTIONS
11	TOE BENCH DETAILS
12-13	EAS DETAILS
14	SITE RESTORATION PLAN
15	SEED & MULCH PLAN
16	QUANTITY SUMMARY

DATE: 12/11/18  
 DRAWN: MMA  
 CHECKED: CMB  
 HLP: JPH  
 DATE: JUN 2018  
 SHEET: 1  
 PROJECT NO: 15016-008  
 PROJECT NO: 15016-008  
 DIEFFENBAUCH & HRITZ, LLC  
 1000 Chapel Road, Suite 200  
 Charleston, WV 25301  
 P: 204.280.5555 F: 204.280.5557  
 COUNTY: MARSHALL  
 PROJECT: MAJ10 WELL SITE  
 TITLE: TITLE SHEET  
 1  
 DRAWING NO:

12/11/2018 10:42:21 AM K:\2018\15016-008-MAJ10\Drawings\Title\_Sheet.dwg



# EROSION AND SEDIMENT CONTROL GENERAL NOTES

## A. GENERAL NOTES

- UNDERGROUND UTILITIES ARE SHOWN AT APPROXIMATE LOCATIONS. THE EXACT LOCATIONS, DEPTH, AND SIZE OF ALL EXISTING UTILITIES IN THE PROJECT AREA SHALL BE VERIFIED IN THE FIELD BY THE CONTRACTOR WITH A REPRESENTATIVE OF THE AGENCY. THE CONTRACTOR SHALL BE RESPONSIBLE FOR NOTIFYING ALL UTILITY COMPANIES AT LEAST SEVENTY-TWO (72) HOURS PRIOR TO COMMENCING WORK ON THIS PROJECT. THE CONTRACTOR SHALL CONTACT WEST VIRGINIA UTILITIES AT 1-800-345-3438 SEVENTY-TWO (72) HOURS PRIOR TO COMMENCING WORK.
- THE CONTRACTOR SHALL APPLY A MINIMUM OF SIX INCHES (6") OF TOPSOIL TO ALL EXCAVATED AND FILLED SURFACES THAT WILL RECEIVE PERMANENT SEEDING AND MULCHING. TOPSOIL SHALL CONSIST OF FINE-SURFACE SOIL REASONABLY FREE OF GRASS, ROOTS, WEEDS, STICKS, ROCKS, AND OTHER UNDESIRABLE MATERIAL. THE SOURCE OF THE TOPSOIL SHALL BE EXISTING STOCKPILED TOPSOIL.
- SPREADING SHALL NOT BE CONDUCTED WHEN THE GROUND OR TOPSOIL IS FROZEN, EXCESSIVELY WET, OR OTHER WINDING IN A CONDITION PREJUDICIAL TO UNIFORM SPREADING OPERATIONS. SURFACES DESIGNATED TO RECEIVE A TOPSOIL APPLICATION SHALL BE LIGHTLY SCARIFIED JUST PRIOR TO THE SPREADING OPERATION. WHERE COMPACTED EARTH FILLS ARE TOPSOILED THE TOPSOIL SHALL BE PLACED CONCURRENTLY WITH THE EARTHWORK AND SHALL BE BLOWN TO THE COMPACTED FILL WITH THE COMPACTING EQUIPMENT. FOLLOWING THE SPREADING OPERATION, THE TOPSOIL SURFACE SHALL BE LEFT REASONABLY SMOOTH AND WITHOUT RILLS AND SURFACE IRREGULARITIES THAT COULD CONTRIBUTE TO CONCENTRATED WATER FLOW DOWN SLOPE.

- THE DRAWINGS IN THIS PLAN SET ARE A REPRESENTATION OF THE PROPOSED WELLS PAD AND ACCESS ROAD. PROPOSED STRUCTURES SUCH AS THE ROADWAYS, CURBWAYS, BENCHES, DITCHES, AND OTHER STRUCTURES APPROXIMATE PRE-PLANNING CONFIGURATION. GIVEN UNFORESEEN CIRCUMSTANCES THE AS-BUILT LOCATIONS OF THESE STRUCTURES MAY VARY SLIGHTLY FROM THE LOCATIONS SHOWN ON THIS PLAN.
- ALL ROADS SHOWN ARE EXISTING UNLESS OTHERWISE NOTED AND SHALL BE MAINTAINED IN ACCORDANCE WITH THE WVDOT CIL & GAS BMP MANUAL. ALL CURBWAYS SHOWN ARE PROPOSED AND SHALL BE A MINIMUM OF 12" UNLESS OTHERWISE NOTED.

- THE FOLLOWING SPECIFICATION COMMENTS ARE FROM KING'S GEOTECHNICAL INVESTIGATION REPORT (NO. PROJECT NO. W17-03 DATED NOVEMBER 2017) FOR THE MAJHO WELL SITE LOCATED IN MARSHALL COUNTY, WEST VIRGINIA. PRIOR TO CONSTRUCTION, THE CONTRACTOR SHALL REFER TO THE MOST CURRENT GEOTECHNICAL INVESTIGATION REPORT FOR THE ABOVE REFERENCED PROJECT NO. TO READ AND REVIEW THE FULL TEXT OF THE REPORT. ANY SPECIFICATIONS OUTLINED IN THE MOST CURRENT ENGINEERING REPORT SHALL SUPERSEDE ANY SPECIFICATIONS LISTED HEREIN. THE FILL SHOULD BE PLACED IN MAXIMUM 8-INCH THICK LIFTS. EACH LIFT OF FILL SHALL BE COMPACTED TO AT LEAST 95 PERCENT OF THE MAXIMUM DRY DENSITY AS DETERMINED BY THE STANDARD PROCTOR TEST (ASTM D998). ALL FILL SHALL BE MOISTURE CONDITIONED TO WITHIN THREE (3) PERCENTAGE POINTS OF THE MATERIAL'S OPTIMUM MOISTURE CONTENT AS DETERMINED BY THE STANDARD PROCTOR TEST.

- ROCK FILL SHOULD BE PLACED IN MAXIMUM 30-INCH COMPACTED LIFTS. ROCK FILL MATERIAL SHALL HAVE A MAXIMUM PARTICLE SIZE OF 24 INCHES OF HARD SANDSTONE OR SILTSTONE EXCAVATED FROM QUARRIES. ROCK FILL SHOULD BE THOROUGHLY COMPACTED USING A MINIMUM 20-TON APPLIED FORCE VIBRATORY ROLLER.

- BRUSH AND/OR TRIMMER REMOVED BY CLEARING AND GRUBBING ACTIVITIES WILL BE CUT UP, DITCHED AND CURBWAYS WILL BE INSTALLED WHENEVER PRACTICAL. HOWEVER, PORTIONS OF THE EXISTING IMPROVED ROADS WHICH ARE LOCATED IN HARD ROCK SHALL NOT REQUIRE DITCHES OR CROSS DRAINS, UNLESS OTHERWISE WARRANTED BY FIELD CIRCUMSTANCES.

- SUPPLEMENTAL DRAINAGE AND / OR SEDIMENT CONTROL MEASURES IN ADDITION TO THOSE SHOWN ON THE PLANS WILL BE INSTALLED WHEN AND WHERE DEEMED NECESSARY. THE ADDITIONAL MEASURES MAY CONSIST OF COMPOST FILTER SOCKS, SILT FENCES OR OTHER MEASURES AS OUTLINED IN THE WVDOT CIL & GAS BMP MANUAL.

- ROCK CHECK DAMS ARE TO BE CONSTRUCTED DOWNSTREAM OF ALL CURBWAYS AND CROSS DRAIN INLETS AS REQUIRED BY THE WVDOT CIL & GAS BMP MANUAL. FIELD CONDITIONS SUCH AS ROCK OUTCROPS AND BEDROCK MAY PREVENT BUILT TRAPS FROM BEING INSTALLED. WHEN THESE CONDITIONS EXIST, ADDITIONAL EROSION CONTROL MEASURES SHALL BE EVALUATED AND UTILIZED AS NEEDED.

- CONTRACTORS ARE RESPONSIBLE FOR NOTIFICATION OF THE OPERATOR AND INSPECTOR PRIOR TO ANY DEVIATION OF THIS PLAN.
- ENTRANCES AT COUNTY / STATE ROADS SHALL BE MAINTAINED IN ACCORDANCE WITH WVDOT REGULATIONS. SIGNAGE PERMITS MAY BE REQUIRED. THE WVDOT A STABILIZED ENTRANCE CONSISTING OF CRUSHED STONES WILL BE INSTALLED FOR A MINIMUM OF 70 FEET FROM THE INGRESS AND EGRESS POINTS OF ALL PUBLIC ROADWAYS IN ACCORDANCE WITH WVDOT CIL & GAS BMP MANUAL.

- CROSS DRAINS AND / OR WATERBARS WILL BE INSTALLED AS AN INTEGRAL PART OF THIS RECLAMATION PROJECT AND SHALL BE SPACED IN ACCORDANCE WITH THE AS-BUILT ROADWAY SLOPES AND TABLE 4.0 OF THE WVDOT EROSION AND SEDIMENT CONTROL FIELD MANUAL.
- ALL STRUCTURES SHOULD BE INSPECTED REGULARLY AND REPAIRS OF ANY DAMAGE SHOULD BE COMPLETED AS PROMPTLY AS POSSIBLE.

- SEEDBED PREPARATION  
THE SEEDBED MUST BE LOOSED AT THE TIME OF SEEDING. APPLICATIONS OF SEED ON HARD GROUND WILL RESULT IN A POOR STAND OF VEGETATION. THE SOIL SURFACE MUST BE LOOSENED TO A MINIMUM DEPTH OF 3 INCHES BY DISKING OR THE CONTOUR, OR BY BALLOON TRACKING UP AND DOWN THE SLOPE BACKLADING IS ACCEPTABLE ON GENTLE SLOPES SUCH AS THE BENCH OR ROAD BED. IF SEEDBED PREPARATION IS NOT FEASIBLE, 50% MORE SEED SHALL BE ADDED TO THE RECOMMENDED RATES.

- TEMPORARY SEEDING  
WHERE EXPOSED SOIL SURFACES ARE NOT TO BE FINE-GRADED OR WORKED FOR PERIOD LONGER THAN 21 DAYS, TEMPORARY VEGETATIVE COVER WITH SEDIMENT CONTROLS MUST BE ESTABLISHED. VEGETATION MUST BE ESTABLISHED ON ROAD BANK AND LOCATION SLOPES WHEN RECLAMATION CANNOT BE COMPLETED WITHIN THE PRESCRIBED 6 MONTHS. APPLY SEED BY BROADCASTING, DRILLING, OR HYDRALIC APPLICATIONS ACCORDING TO THE RATES LISTED IN THE TABLE BELOW. PERFORM ALL PLANTING OPERATIONS AT RIGHT ANGLES TO THE SLOPES.

SEED	RATES IN LBS. PER ACRE	RECOMMENDED DATE
ANNUAL RYEGRASS	40	MAY 1 TO JUNE 15 AUG 15 TO SEPT 15
FIELD BROMEGRASS	40	MAY 1 TO JUNE 15 AUG 15 TO SEPT 15
SPRING OATS	60	MARCH 1 TO JUNE 15
SUDANGRASS	40	MAY 15 TO JUNE 15
WINTER RYE	100	AUG 15 TO OCT 15
WINTER WHEAT	100	AUG 15 TO NOV 15
JAPANESE WHEAT	30	JUNE 15 TO AUG 15
REDTOP	5	MARCH 1 TO JUNE 15
ANNUAL RYEGRASS	25	MARCH 1 TO JUNE 15
SPRING OATS	64	MARCH 1 TO JUNE 15

NOTE: THESE RATES SHOULD BE INCREASED BY 50% IF PLANTED FROM 15 - AUGUST 1 AND OCTOBER 1 - MARCH 1.

SEED	RATES IN LBS. PER ACRE	SOIL DRAINAGE PREFERENCE	pH RANGE
CRANWITCH / TALL FESCUE	10-15		
CRANWITCH / PERENNIAL RYEGRASS	10-15	WELL - MOD. WELL	5.0-7.5
CRANWITCH / PERENNIAL RYEGRASS / TALL FESCUE	20		
CRANWITCH / PERENNIAL RYEGRASS / TALL FESCUE	15	WELL - MOD. WELL	5.0-7.5
LADINO CLOVER	30		
PERENNIAL RYEGRASS / TALL FESCUE	30		
TALL FESCUE / LADINO CLOVER / REDTOP	30	WELL - MOD. WELL	4.5-8.0
CRANWITCH / TALL FESCUE / REDTOP	30	WELL - MOD. WELL	4.5-7.5
TALL FESCUE / BIRDFOOT TREFLOID / REDTOP	20	WELL - MOD. WELL	5.0-7.5
CRANWITCH / TALL FESCUE / REDTOP	30	WELL - MOD. WELL	5.0-7.5
PERENNIAL RYEGRASS / TALL FESCUE	20	WELL - MOD. WELL	4.5-7.5
CRANWITCH / TALL FESCUE / REDTOP	30	WELL - MOD. WELL	5.0-7.5
TALL FESCUE	50	WELL - POORLY	4.5-7.5
PERENNIAL RYEGRASS / TALL FESCUE	15	WELL - POORLY	4.5-8.0
LADINO CLOVER	30		

NOTE: THESE RATES SHOULD BE INCREASED BY 50% IF PLANTED FROM 15 - AUGUST 1 AND OCTOBER 1 - MARCH 1.

- PERMANENT SEEDING  
PLANTING OF PERMANENT VEGETATIVE COVER SHALL BE PERFORMED ON ALL DISTURBED AREAS. WHERE NO FURTHER SOIL DISTURBANCE IS ANTICIPATED OR NEEDED, PLANTING OF PERMANENT VEGETATIVE COVER MUST BE COMPLETED ON ALL DISTURBED AREAS AFTER THE COMPLETION OF THE GRADING PROCESS. ANY SITE THAT CONTAINS SIGNIFICANT AMOUNTS OF TOPSOIL SHALL HAVE THE TOPSOIL REMOVED AND STOCKPILED WHEN FEASIBLE. LINE AND FERTILIZER RATES SHALL BE APPLIED TO ALL PERMANENT SEEDING AT THE TIME OF SEEDBED PREPARATION.

- MULCHING AND FERTILIZER APPLICATION TABLE  
THE pH CAN BE DETERMINED WITH A PORTABLE pH TESTING KIT OR BY SENDING THE SOIL SAMPLE TO A SOIL TESTING LABORATORY. WHEN A TONS OF LINE PER ACRE ARE APPLIED IT MUST BE INCORPORATED INTO THE SOIL BY DISKING, BACKLADING, OR TRACKING UP AND DOWN THE SLOPE. ON WINDY MOUNTAIN SITES, MULCH IS TO BE ANCHORED MECHANICALLY TO PREVENT MULCH NETTING.

- MULCHING AND FERTILIZER APPLICATION TABLE  
MECHANICAL ANCHORING  
APPLY MULCH AND PULL A MULCH ANCHORING TOOL OVER THE MULCH. WHEN A DISK IS USED, SET THE DISK STRAIGHT AND PULL ACROSS THE SLOPE. MULCH MATERIAL SHOULD BE TUCKED INTO THE SOIL APPROXIMATELY THREE INCHES.

- MULCH NETTING  
FOLLOW MANUFACTURER'S RECOMMENDATIONS WHEN POSITIONING AND STAPLING THE MULCH NETTING TO THE SOIL SURFACE.

- MULCH MATERIALS RATES AND USES  
MATERIALS RATES AND USES

MATERIAL	MINIMUM RATES PER ACRE	COVERAGE	REMARKS
HAY OR STRAW	2 TO 3 TONS		SUBJECT TO WIND BLOWING OR WASHING UNLESS TIED DOWN
WOOD CHIPPER	100 TO 150 BAGS	75% TO 90%	
PULP FIBER	1000 TO 1500 LBS	ALL DISTURBED AREAS	FOR HYDROSEEDING
WOOD CELLULOSE			
RECYCULATED PAPER			

- CONSTRUCTION SEQUENCE  
AREAS THAT ARE NOT TO BE DISTURBED DURING CONSTRUCTION ARE TO BE CLEARLY MARKED BEFORE BEGINNING WORK ON THE SITE.

- COMPOST FILTER SOCK (SUPER SILT FENCE) AND OTHER EROSION AND SEDIMENT CONTROL DEVICES AS REQUIRED BY THE EROSION AND SEDIMENT CONTROL PLAN AND DICTATED BY FIELD CONDITIONS, ARE TO BE INSTALLED PRIOR TO CONDUCTING ANY CONSTRUCTION ACTIVITY ON THE SITE.

- CONSTRUCTION ACTIVITY WILL BEGIN WITH THE CLEARING AND GRUBBING OF THE ACCESS ROAD FROM THE SITE POINT OF ACCESS TO THE WELL PAD LOCATION.
- THE REMAINING PROJECT AREA WILL THEN BE CLEARED AND GRUBBED FOLLOWING INSTALLATION OF ANY EROSION & SEDIMENT CONTROL DEVICES.

- ROADWAYS CONSTRUCTION WILL CONSIST OF: REMOVE TOPSOIL AND PLACE IN STOCKPILE. BEGIN GRADING PROCESS ON THE ACCESS ROAD INCLUDING INSTALLATION OF THE BENCHES. GRADING SHALL BE CONSTRUCTED IN ACCORDANCE WITH THE MOST CURRENT GEOTECHNICAL INVESTIGATION REPORT. DRAINAGE DITCHES SHALL BE CONSTRUCTED IN ACCORDANCE WITH THE WVDOT CIL & GAS BMP MANUAL. RECOMMENDATIONS AND FILL MATERIAL PLACEMENT AND COMPACTOR CONSTRUCTION SAFETY STRIPS ALONG ACCESS ROAD AS NEEDED. INSTALL RIPRAP APPROX #1, CULVERT #1, AND ROADSIDE DITCH #1. CONSTRUCT LANDOWNER FIELD ACCESS ROAD. INSTALL RIPRAP APPROX #2 WITH RIPRAP CHANNEL AND ROADSIDE DITCH #2. INSTALL RIPRAP APPROX #3, CULVERT #2, AND ROADSIDE DITCHES #3 & #4. INSTALL RIPRAP APPROX #4, CULVERT #3, AND ROADSIDE DITCH #3. INSTALL RIPRAP APPROX #5, CULVERT #4, AND ROADSIDE DITCH #4.

- WELL PAD CONSTRUCTION WILL CONSIST OF: REMOVE TOPSOIL AND PLACE IN STOCKPILE. BEGIN GRADING PROCESS ON THE PAD LOCATION INCLUDING INSTALLATION OF THE BENCHES. INSTALL CONSTRUCTION DITCH #1 BY RIPRAP CHANNELS. INSTALL WELL PAD SLIPS AND ASSOCIATED PIPING. INITIAL GRADING WILL THEN BE COMPLETED. GRAVEL WILL BE PLACED ON THE ACCESS ROAD, WELL PAD AND BENCH SOIL AREAS WILL BE FERTILIZED AND PERMANENTLY SEEDING AND MULCHED.

- TERMINARY EROSION CONTROLS SHALL REMAIN IN PLACE UNTIL A UNIFORM 70 PERCENT VEGETATIVE COVER IS ESTABLISHED.

- TEMPORARY CONTROL MEASURES AND FACILITIES  
GENERAL - SEE PLANS AND DETAILS FOR PROPOSED LOCATIONS AND CONSTRUCTION DETAILS FOR BMPs.  
STONE CONSTRUCTION ENTRANCE - SHALL BE INSTALLED WHEREVER CONSTRUCTION TRAFFIC ENTERS AND LEAVES A SITE. LARGE QUANTITIES OF SOIL CAN BE TRACKED ONTO PUBLIC AND PRIVATE ROADS CAUSING DANGEROUS DRIVING CONDITIONS AND MUDDY RUNOFF WHEN IT RAINS. CONSTRUCTION ENTRANCES ARE STABILIZED TO REDUCE THE AMOUNT OF SEDIMENT TRANSPORTED ONTO PAVED ROADS BY VEHICLES OR EQUIPMENT BY CONSTRUCTING A STABILIZED PAD OF STONE AT ENTRANCES TO CONSTRUCTION SITES.  
COMPOST FILTER SOCK - SHALL BE PLACED ALONG THE SLOPES OF THE DISTURBED AREAS AS SHOWN ON THE EROSION AND SEDIMENT CONTROL PLAN AND IN ACCORDANCE WITH THE EROSION AND SEDIMENT CONTROL PLAN DETAILS.  
ROCK CHECK DAM - SMALL TEMPORARY DAMS MAY BE CONSTRUCTED ACROSS A WATERWAY AS NECESSARY TO REDUCE THE VELOCITY OF STORMWATER FLOWS, THEREBY REDUCING THE VELOCITY OF THE CHANNEL AND TRAPPING SEDIMENT.

pH OF SOIL	LIME IN TONS PER ACRE	FERTILIZER, LBS/ACRE TO 200 OR EQUIVALENT
ABOVE 6.0	2	500
5.0 TO 6.0	3	500
BELOW 5.0	4	500

- MAINTENANCE OF TEMPORARY CONTROL MEASURES AND FACILITIES  
GENERAL  
THE MAINTENANCE FOR THE PROJECT SHALL BE IN ACCORDANCE WITH THE APPROVED EROSION AND SEDIMENT CONTROL PLAN. THE CONTRACTOR SHALL BE RESPONSIBLE FOR THE CONTINUOUS MAINTENANCE OF ALL ERS MEASURES AND DEVICES FOR THE DURATION OF THE PROJECT AND UNTIL THE AREA IS STABILIZED WITH A MINIMUM 100% PERMANENT VEGETATIVE COVER.  
THE CONTRACTOR SHALL INSPECT ALL EROSION AND SEDIMENT CONTROLS AT LEAST ONCE EVERY SEVEN CALENDAR DAYS AND WITHIN TWENTY-FOUR (24) HOURS AFTER ANY STORM EVENT GREATER THAN ONE HALF (0.5) INCH PER TWENTY-FOUR (24) HOUR PERIOD. ANY DEVICE FOUND TO BE CLOGGED, DAMAGED, HALF-FULL, OR NOT FULLY OPERATIONAL SHALL BE CLEANED OF ALL DEBRIS, THE SOIL WASH DISPOSAL, IS THE RESPONSIBILITY OF THE CONTRACTOR. ALL DEPOSITED SEDIMENT FROM THE TRAP SHALL BE REMOVED AND SPREAD AROUND.

- STONE CONSTRUCTION ENTRANCE  
A. THE ENTRANCE SHALL BE MAINTAINED IN A CONDITION THAT WILL PREVENT TRACKING OR FLOWING OF SEDIMENT ONTO PUBLIC RIGHTS-OF-WAY. THIS MAY REQUIRE EROSION TRAPPING OR GRASSING WITH ADDITIONAL STONE AS CONDITIONS DEMAND AND REPAIR AND / OR CLEAN OUT OF ANY MEASURES USED TO TRAP SEDIMENT. ALL SEDIMENT SPILLED, DROPPED, WASHED, OR TRACKED ONTO PUBLIC RIGHTS-OF-WAY MUST BE REMOVED IMMEDIATELY.  
B. WHEELS ON ALL VEHICLES SHALL BE CLEANED TO REMOVE SEDIMENT PRIOR TO ENTRANCE ONTO PUBLIC RIGHTS-OF-WAY.  
C. WASHING IS REQUIRED. IT SHALL BE DONE ON AN AREA STABILIZED WITH STONE AND WHICH DRAINS INTO APPROVED SEDIMENT TRAPPING DEVICES. IF THE STREET IS WASHED, PRECAUTIONS MUST BE TAKEN TO PREVENT MUDDY WATER FROM RUNNING INTO WATERWAYS OR STORMWATERS.

- INSPECTION AND REPAIR MAINTENANCE SHOULD BE PROVIDED ONLY BUT AT A MINIMUM EVERY SEVEN DAYS AND AFTER EACH RAINFALL EVENT OF 0.5 INCHES OR GREATER.

- COMPOST FILTER SOCK  
A. INSPECT COMPOST FILTER SOCK AT LEAST ONCE A WEEK AND AFTER EACH RAINFALL EVENT OF 0.5 INCHES OR GREATER. MAKE ALL REQUIRED REPAIRS IMMEDIATELY.  
B. ACCUMULATED SEDIMENTS SHALL BE REMOVED AS REQUIRED TO KEEP THE SOIL FUNCTIONAL. IN ALL CASES, REMOVED DEPOSITS WHERE ACCUMULATIONS REACH TO THE ABOVE-GROUND HEIGHT OF THE SOCK.  
C. SEDIMENT COLLECTED FROM THE EROSION CONTROL STRUCTURES SHALL BE PLACED UPSTREAM OF THOSE CONTROLS AND IMMEDIATELY STABILIZED WITH SEED AND AN ANCHORED MULCH OR HAULED OFFSITE TO A DISPOSAL AREA WITH AN APPROVED EROSION AND SEDIMENT CONTROL PLAN.

- ADHERE TO MANUFACTURER'S RECOMMENDATIONS FOR REPLACING COMPOST FILTER SOCK DUE TO WEATHERING.  
E. ANY SOIL SURFACE THAT HAS COLLAPSED OR EXPERIENCED A FAILURE DUE TO CONCENTRATED SURFACE FLOW SHALL BE IMMEDIATELY REPLACED WITH A NEW SECTION OF COMPOST FILTER SOCK OF THE SAME DIAMETER FOR THE LENGTH OF COLLAPSED AREA.  
F. AFTER THE CONTRIBUTING DRAINAGE AREA HAS BEEN PERMANENTLY STABILIZED, REMOVE ALL SOIL MATERIALS AND UNSTABLE SEDIMENT DEPOSITS, BRING THE DISTURBED AREA TO GRADE AND STABILIZE.

- RECYCLING AND DISPOSAL METHODS  
REMOVE WASTE MATERIALS INCLUDING WASH AND DEBRIS, AND LEGALLY DISPOSE OF THEM OFF THE SITE TO A WVDOT APPROVED DUMP SITE. SEPARATE RECYCLABLE MATERIALS PRODUCED DURING SITE CLEARING FROM OTHER NON-RECYCLABLE MATERIALS. STORE OR STOCKPILE WITHOUT INTERMIXING WITH OTHER MATERIALS AND TRANSPORT THEM TO RECYCLING FACILITIES. MATERIAL TO BE REMOVED SHALL BE REMOVED AS NEEDED AND SHALL NOT BE ALLOWED TO ACCUMULATE AT THE SITE.  
C. CEMETERY ACCESS  
1. REASONABLE ACCESS SHALL BE PROVIDED TO PERSONS WISHING TO ACCESS THE EXISTING CEMETERY ADJACENT TO THE WELL PAD IN ACCORDANCE WITH WV CODE 37-13A-1.

- INSPECT EACH CHECK DAM ONCE EVERY WEEK AND AFTER ANY RAINFALL EVENT OF 0.5 INCHES OR GREATER.  
REPLACE STONE AND REPAIR DAMS AS NECESSARY TO MAINTAIN THE CORRECT HEIGHT AND CONFIGURATIONS.  
REMOVE SEDIMENT ACCUMULATIONS FROM BEHIND THE CHECK DAMS WHEN IT HAS ACCUMULATED TO ONE HALF OF THE ORIGINAL HEIGHT OF THE DAM. SEDIMENT COLLECTED FROM THE EROSION CONTROL STRUCTURES SHALL BE PLACED UPSTREAM OF EROSION AND SEDIMENT CONTROLS AND IMMEDIATELY STABILIZED WITH SEED AND AN ANCHORED MULCH OR HAULED OFFSITE TO A DISPOSAL AREA WITH AN APPROVED EROSION AND SEDIMENT CONTROL PLAN.  
SUPER SILT FENCE  
A. SILT FENCES SHALL BE INSPECTED IMMEDIATELY AFTER EACH RAINFALL. ONLY DURING PROLONGED RAINFALL, AND ONCE A WEEK DURING DRY PERIODS, ANY REQUIRED REPAIRS SHALL BE MADE IMMEDIATELY.  
B. CLOSE ATTENTION SHALL BE PAID TO THE REPAIR OF DAMAGED SILT FENCE RESULTING FROM END RUNS AND UNDERCUTTING. IF THE FENCE IS NOT INSTALLED PERPENDICULAR TO THE FLOW OF THE WATER, THESE DAMAGES WILL OCCUR.  
C. SHOULD THE FABRIC ON A SILT FENCE DECOMPOSE OR BECOME INEFFECTIVE, THE FABRIC SHALL BE PROMPTLY REPLACED.  
D. SEDIMENT DEPOSITS SHALL BE REMOVED WHEN DEPOSITS REACH APPROXIMATELY ONE-HALF THE HEIGHT OF THE BARRIER.

- CONTRACTOR SHALL IMPLEMENT THE EROSION AND SEDIMENT CONTROL PLAN IN ACCORDANCE WITH THE DRAWINGS AND PROJECT NARRATIVE.  
ALL FACILITIES SHALL BE INSPECTED AND REPAIRED (IF NECESSARY) AT LEAST ONCE EVERY SEVEN CALENDAR DAYS AND WITHIN TWENTY-FOUR (24) HOURS AFTER ANY STORM EVENT GREATER THAN ONE HALF (0.5) INCH PER TWENTY-FOUR (24) HOUR PERIOD. ALL PREVENTATIVE MAINTENANCE WORK INCLUDING CLEAN OUT, REPAIR, REPLACEMENT, REGRADING, RESEEDING, REANCHORING, AND ANCHORING OF THE MULCH SHALL BE PERFORMED IMMEDIATELY. SEDIMENT COLLECTED FROM THE EROSION CONTROL STRUCTURES SHALL BE PLACED UPSTREAM OF THOSE CONTROLS AND IMMEDIATELY STABILIZED WITH SEED AND AN ANCHORED MULCH OR HAULED OFFSITE TO A DISPOSAL AREA WITH AN APPROVED EROSION AND SEDIMENT CONTROL PLAN.  
AT A TO WHAT TIME SEDIMENT-ADJACENT RUNOFF BE ALLOWED TO LEAVE THE SITE AND ENTER WATERS OF THE STATE WITHOUT FIRST PASSING THROUGH A SEDIMENT FILTERING DEVICE. IF EROSION CONTROL FACILITIES FAIL TO PERFORM AS EXPECTED, ALTERNATIVE FACILITIES OR MODIFICATIONS OF THOSE FACILITIES INSTALLED WILL BE REQUIRED.  
ALL PERMANENTLY SEEDING AREAS THAT BECOME ERODED SHALL HAVE THE TOPSOIL REPLACED, THE EROSION CONTROL MATTING REPLACED IF APPLICABLE, SEED AND MULCH REPLACED AND ANCHORED. IF EROSION PERSISTS, THE AREA SHALL BE EITHER LINED WITH SOIL OR STABILIZED AS APPROPRIATE.  
A COPY OF THE APPROVED EROSION AND SEDIMENT CONTROL PLAN SHALL BE KEPT AVAILABLE FOR INSPECTION ON THE CONSTRUCTION SITE AT ALL TIMES THROUGHOUT THE DURATION OF THE PROJECT.  
THE INTENT OF THIS PLAN (NARRATIVE) IS TO INDICATE GENERAL MEANS OF COMPLIANCE WITH THE REQUIREMENTS OF THE RULES AND REGULATIONS OF THE DEPARTMENT OF ENVIRONMENTAL PROTECTION (AS AUTHORIZED UNDER THE CLEAN STREAMS LAW). IT SHALL BE THE RESPONSIBILITY OF THE CONTRACTOR TO IMPLEMENT THESE METHODS, PLUS ADDITIONAL METHODS, AS MAY BE NECESSARY BECAUSE OF CONDITIONS CREATED BY LOCALIZED SITE CONDITIONS AND / OR CONSTRUCTION PROCEDURES IN ORDER TO ASSURE COMPLIANCE WITH APPLICABLE LAW. IT WILL FURTHER BE THE RESPONSIBILITY OF THE CONTRACTOR TO MAINTAIN ALL EROSION AND SEDIMENT CONTROL FACILITIES SO THAT THEY PERFORM AS REQUIRED BY APPLICABLE LAW.  
FINES AND RELATED COSTS RESULTING FROM THE CONTRACTOR'S FAILURE TO PROVIDE ADEQUATE PROTECTION AGAINST SOIL EROSION AND / OR ANY VIOLATIONS OF THE CLEAN STREAMS LAW AND THE RULES AND REGULATIONS FORMALIZED THEREUNDER SHALL BE BORNE BY THE CONTRACTOR.

- ADHERE TO MANUFACTURER'S RECOMMENDATIONS FOR REPLACING COMPOST FILTER SOCK DUE TO WEATHERING.  
E. ANY SOIL SURFACE THAT HAS COLLAPSED OR EXPERIENCED A FAILURE DUE TO CONCENTRATED SURFACE FLOW SHALL BE IMMEDIATELY REPLACED WITH A NEW SECTION OF COMPOST FILTER SOCK OF THE SAME DIAMETER FOR THE LENGTH OF COLLAPSED AREA.  
F. AFTER THE CONTRIBUTING DRAINAGE AREA HAS BEEN PERMANENTLY STABILIZED, REMOVE ALL SOIL MATERIALS AND UNSTABLE SEDIMENT DEPOSITS, BRING THE DISTURBED AREA TO GRADE AND STABILIZE.

- RECYCLING AND DISPOSAL METHODS  
REMOVE WASTE MATERIALS INCLUDING WASH AND DEBRIS, AND LEGALLY DISPOSE OF THEM OFF THE SITE TO A WVDOT APPROVED DUMP SITE. SEPARATE RECYCLABLE MATERIALS PRODUCED DURING SITE CLEARING FROM OTHER NON-RECYCLABLE MATERIALS. STORE OR STOCKPILE WITHOUT INTERMIXING WITH OTHER MATERIALS AND TRANSPORT THEM TO RECYCLING FACILITIES. MATERIAL TO BE REMOVED SHALL BE REMOVED AS NEEDED AND SHALL NOT BE ALLOWED TO ACCUMULATE AT THE SITE.  
C. CEMETERY ACCESS  
1. REASONABLE ACCESS SHALL BE PROVIDED TO PERSONS WISHING TO ACCESS THE EXISTING CEMETERY ADJACENT TO THE WELL PAD IN ACCORDANCE WITH WV CODE 37-13A-1.

- INSPECT EACH CHECK DAM ONCE EVERY WEEK AND AFTER ANY RAINFALL EVENT OF 0.5 INCHES OR GREATER.  
REPLACE STONE AND REPAIR DAMS AS NECESSARY TO MAINTAIN THE CORRECT HEIGHT AND CONFIGURATIONS.  
REMOVE SEDIMENT ACCUMULATIONS FROM BEHIND THE CHECK DAMS WHEN IT HAS ACCUMULATED TO ONE HALF OF THE ORIGINAL HEIGHT OF THE DAM. SEDIMENT COLLECTED FROM THE EROSION CONTROL STRUCTURES SHALL BE PLACED UPSTREAM OF EROSION AND SEDIMENT CONTROLS AND IMMEDIATELY STABILIZED WITH SEED AND AN ANCHORED MULCH OR HAULED OFFSITE TO A DISPOSAL AREA WITH AN APPROVED EROSION AND SEDIMENT CONTROL PLAN.  
SUPER SILT FENCE  
A. SILT FENCES SHALL BE INSPECTED IMMEDIATELY AFTER EACH RAINFALL. ONLY DURING PROLONGED RAINFALL, AND ONCE A WEEK DURING DRY PERIODS, ANY REQUIRED REPAIRS SHALL BE MADE IMMEDIATELY.  
B. CLOSE ATTENTION SHALL BE PAID TO THE REPAIR OF DAMAGED SILT FENCE RESULTING FROM END RUNS AND UNDERCUTTING. IF THE FENCE IS NOT INSTALLED PERPENDICULAR TO THE FLOW OF THE WATER, THESE DAMAGES WILL OCCUR.  
C. SHOULD THE FABRIC ON A SILT FENCE DECOMPOSE OR BECOME INEFFECTIVE, THE FABRIC SHALL BE PROMPTLY REPLACED.  
D. SEDIMENT DEPOSITS SHALL BE REMOVED WHEN DEPOSITS REACH APPROXIMATELY ONE-HALF THE HEIGHT OF THE BARRIER.

- CONTRACTOR SHALL IMPLEMENT THE EROSION AND SEDIMENT CONTROL PLAN IN ACCORDANCE WITH THE DRAWINGS AND PROJECT NARRATIVE.  
ALL FACILITIES SHALL BE INSPECTED AND REPAIRED (IF NECESSARY) AT LEAST ONCE EVERY SEVEN CALENDAR DAYS AND WITHIN TWENTY-FOUR (24) HOURS AFTER ANY STORM EVENT GREATER THAN ONE HALF (0.5) INCH PER TWENTY-FOUR (24) HOUR PERIOD. ALL PREVENTATIVE MAINTENANCE WORK INCLUDING CLEAN OUT, REPAIR, REPLACEMENT, REGRADING, RESEEDING, REANCHORING, AND ANCHORING OF THE MULCH SHALL BE PERFORMED IMMEDIATELY. SEDIMENT COLLECTED FROM THE EROSION CONTROL STRUCTURES SHALL BE PLACED UPSTREAM OF THOSE CONTROLS AND IMMEDIATELY STABILIZED WITH SEED AND AN ANCHORED MULCH OR HAULED OFFSITE TO A DISPOSAL AREA WITH AN APPROVED EROSION AND SEDIMENT CONTROL PLAN.  
AT A TO WHAT TIME SEDIMENT-ADJACENT RUNOFF BE ALLOWED TO LEAVE THE SITE AND ENTER WATERS OF THE STATE WITHOUT FIRST PASSING THROUGH A SEDIMENT FILTERING DEVICE. IF EROSION CONTROL FACILITIES FAIL TO PERFORM AS EXPECTED, ALTERNATIVE FACILITIES OR MODIFICATIONS OF THOSE FACILITIES INSTALLED WILL BE REQUIRED.  
ALL PERMANENTLY SEEDING AREAS THAT BECOME ERODED SHALL HAVE THE TOPSOIL REPLACED, THE EROSION CONTROL MATTING REPLACED IF APPLICABLE, SEED AND MULCH REPLACED AND ANCHORED. IF EROSION PERSISTS, THE AREA SHALL BE EITHER LINED WITH SOIL OR STABILIZED AS APPROPRIATE.  
A COPY OF THE APPROVED EROSION AND SEDIMENT CONTROL PLAN SHALL BE KEPT AVAILABLE FOR INSPECTION ON THE CONSTRUCTION SITE AT ALL TIMES THROUGHOUT THE DURATION OF THE PROJECT.  
THE INTENT OF THIS PLAN (NARRATIVE) IS TO INDICATE GENERAL MEANS OF COMPLIANCE WITH THE REQUIREMENTS OF THE RULES AND REGULATIONS OF THE DEPARTMENT OF ENVIRONMENTAL PROTECTION (AS AUTHORIZED UNDER THE CLEAN STREAMS LAW). IT SHALL BE THE RESPONSIBILITY OF THE CONTRACTOR TO IMPLEMENT THESE METHODS, PLUS ADDITIONAL METHODS, AS MAY BE NECESSARY BECAUSE OF CONDITIONS CREATED BY LOCALIZED SITE CONDITIONS AND / OR CONSTRUCTION PROCEDURES IN ORDER TO ASSURE COMPLIANCE WITH APPLICABLE LAW. IT WILL FURTHER BE THE RESPONSIBILITY OF THE CONTRACTOR TO MAINTAIN ALL EROSION AND SEDIMENT CONTROL FACILITIES SO THAT THEY PERFORM AS REQUIRED BY APPLICABLE LAW.  
FINES AND RELATED COSTS RESULTING FROM THE CONTRACTOR'S FAILURE TO PROVIDE ADEQUATE PROTECTION AGAINST SOIL EROSION AND / OR ANY VIOLATIONS OF THE CLEAN STREAMS LAW AND THE RULES AND REGULATIONS FORMALIZED THEREUNDER SHALL BE BORNE BY THE CONTRACTOR.

- ADHERE TO MANUFACTURER'S RECOMMENDATIONS FOR REPLACING COMPOST FILTER SOCK DUE TO WEATHERING.  
E. ANY SOIL SURFACE THAT HAS COLLAPSED OR EXPERIENCED A FAILURE DUE TO CONCENTRATED SURFACE FLOW SHALL BE IMMEDIATELY REPLACED WITH A NEW SECTION OF COMPOST FILTER SOCK OF THE SAME DIAMETER FOR THE LENGTH OF COLLAPSED AREA.  
F. AFTER THE CONTRIBUTING DRAINAGE AREA HAS BEEN PERMANENTLY STABILIZED, REMOVE ALL SOIL MATERIALS AND UNSTABLE SEDIMENT DEPOSITS, BRING THE DISTURBED AREA TO GRADE AND STABILIZE.

- RECYCLING AND DISPOSAL METHODS  
REMOVE WASTE MATERIALS INCLUDING WASH AND DEBRIS, AND LEGALLY DISPOSE OF THEM OFF THE SITE TO A WVDOT APPROVED DUMP SITE. SEPARATE RECYCLABLE MATERIALS PRODUCED DURING SITE CLEARING FROM OTHER NON-RECYCLABLE MATERIALS. STORE OR STOCKPILE WITHOUT INTERMIXING WITH OTHER MATERIALS AND TRANSPORT THEM TO RECYCLING FACILITIES. MATERIAL TO BE REMOVED SHALL BE REMOVED AS NEEDED AND SHALL NOT BE ALLOWED TO ACCUMULATE AT THE SITE.  
C. CEMETERY ACCESS  
1. REASONABLE ACCESS SHALL BE PROVIDED TO PERSONS WISHING TO ACCESS THE EXISTING CEMETERY ADJACENT TO THE WELL PAD IN ACCORDANCE WITH WV CODE 37-13A-1.

- INSPECT EACH CHECK DAM ONCE EVERY WEEK AND AFTER ANY RAINFALL EVENT OF 0.5 INCHES OR GREATER.  
REPLACE STONE AND REPAIR DAMS AS NECESSARY TO MAINTAIN THE CORRECT HEIGHT AND CONFIGURATIONS.  
REMOVE SEDIMENT ACCUMULATIONS FROM BEHIND THE CHECK DAMS WHEN IT HAS ACCUMULATED TO ONE HALF OF THE ORIGINAL HEIGHT OF THE DAM. SEDIMENT COLLECTED FROM THE EROSION CONTROL STRUCTURES SHALL BE PLACED UPSTREAM OF EROSION AND SEDIMENT CONTROLS AND IMMEDIATELY STABILIZED WITH SEED AND AN ANCHORED MULCH OR HAULED OFFSITE TO A DISPOSAL AREA WITH AN APPROVED EROSION AND SEDIMENT CONTROL PLAN.  
SUPER SILT FENCE  
A. SILT FENCES SHALL BE INSPECTED IMMEDIATELY AFTER EACH RAINFALL. ONLY DURING PROLONGED RAINFALL, AND ONCE A WEEK DURING DRY PERIODS, ANY REQUIRED REPAIRS SHALL BE MADE IMMEDIATELY.  
B. CLOSE ATTENTION SHALL BE PAID TO THE REPAIR OF DAMAGED SILT FENCE RESULTING FROM END RUNS AND UNDERCUTTING. IF THE FENCE IS NOT INSTALLED PERPENDICULAR TO THE FLOW OF THE WATER, THESE DAMAGES WILL OCCUR.  
C. SHOULD THE FABRIC ON A SILT FENCE DECOMPOSE OR BECOME INEFFECTIVE, THE FABRIC SHALL BE PROMPTLY REPLACED.  
D. SEDIMENT DEPOSITS SHALL BE REMOVED WHEN DEPOSITS REACH APPROXIMATELY ONE-HALF THE HEIGHT OF THE BARRIER.

- CONTRACTOR SHALL IMPLEMENT THE EROSION AND SEDIMENT CONTROL PLAN IN ACCORDANCE WITH THE DRAWINGS AND PROJECT NARRATIVE.  
ALL FACILITIES SHALL BE INSPECTED AND REPAIRED (IF NECESSARY) AT LEAST ONCE EVERY SEVEN CALENDAR DAYS AND WITHIN TWENTY-FOUR (24) HOURS AFTER ANY STORM EVENT GREATER THAN ONE HALF (0.5) INCH PER TWENTY-FOUR (24) HOUR PERIOD. ALL PREVENTATIVE MAINTENANCE WORK INCLUDING CLEAN OUT, REPAIR, REPLACEMENT, REGRADING, RESEEDING, REANCHORING, AND ANCHORING OF THE MULCH SHALL BE PERFORMED IMMEDIATELY. SEDIMENT COLLECTED FROM THE EROSION CONTROL STRUCTURES SHALL BE PLACED UPSTREAM OF THOSE CONTROLS AND IMMEDIATELY STABILIZED WITH SEED AND AN ANCHORED MULCH OR HAULED OFFSITE TO A DISPOSAL AREA WITH AN APPROVED EROSION AND SEDIMENT CONTROL PLAN.  
AT A TO WHAT TIME SEDIMENT-ADJACENT RUNOFF BE ALLOWED TO LEAVE THE SITE AND ENTER WATERS OF THE STATE WITHOUT FIRST PASSING THROUGH A SEDIMENT FILTERING DEVICE. IF EROSION CONTROL FACILITIES FAIL TO PERFORM AS EXPECTED, ALTERNATIVE FACILITIES OR MODIFICATIONS OF THOSE FACILITIES INSTALLED WILL BE REQUIRED.  
ALL PERMANENTLY SEEDING AREAS THAT BECOME ERODED SHALL HAVE THE TOPSOIL REPLACED, THE EROSION CONTROL MATTING REPLACED IF APPLICABLE, SEED AND MULCH REPLACED AND ANCHORED. IF EROSION PERSISTS, THE AREA SHALL BE EITHER LINED WITH SOIL OR STABILIZED AS APPROPRIATE.  
A COPY OF THE APPROVED EROSION AND SEDIMENT CONTROL PLAN SHALL BE KEPT AVAILABLE FOR INSPECTION ON THE CONSTRUCTION SITE AT ALL TIMES THROUGHOUT THE DURATION OF THE PROJECT.  
THE INTENT OF THIS PLAN (NARRATIVE) IS TO INDICATE GENERAL MEANS OF COMPLIANCE WITH THE REQUIREMENTS OF THE RULES AND REGULATIONS OF THE DEPARTMENT OF ENVIRONMENTAL PROTECTION (AS AUTHORIZED UNDER THE CLEAN STREAMS LAW). IT SHALL BE THE RESPONSIBILITY OF THE CONTRACTOR TO IMPLEMENT THESE METHODS, PLUS ADDITIONAL METHODS, AS MAY BE NECESSARY BECAUSE OF CONDITIONS CREATED BY LOCALIZED SITE CONDITIONS AND / OR CONSTRUCTION PROCEDURES IN ORDER TO ASSURE COMPLIANCE WITH APPLICABLE LAW. IT WILL FURTHER BE THE RESPONSIBILITY OF THE CONTRACTOR TO MAINTAIN ALL EROSION AND SEDIMENT CONTROL FACILITIES SO THAT THEY PERFORM AS REQUIRED BY APPLICABLE LAW.  
FINES AND RELATED COSTS RESULTING FROM THE CONTRACTOR'S FAILURE TO PROVIDE ADEQUATE PROTECTION AGAINST SOIL EROSION AND / OR ANY VIOLATIONS OF THE CLEAN STREAMS LAW AND THE RULES AND REGULATIONS FORMALIZED THEREUNDER SHALL BE BORNE BY THE CONTRACTOR.

- ADHERE TO MANUFACTURER'S RECOMMENDATIONS FOR REPLACING COMPOST FILTER SOCK DUE TO WEATHERING.  
E. ANY SOIL SURFACE THAT HAS COLLAPSED OR EXPERIENCED A FAILURE DUE TO CONCENTRATED SURFACE FLOW SHALL BE IMMEDIATELY REPLACED WITH A NEW SECTION OF COMPOST FILTER SOCK OF THE SAME DIAMETER FOR THE LENGTH OF COLLAPSED AREA.  
F. AFTER THE CONTRIBUTING DRAINAGE AREA HAS BEEN PERMANENTLY STABILIZED, REMOVE ALL SOIL MATERIALS AND UNSTABLE SEDIMENT DEPOSITS, BRING THE DISTURBED AREA TO GRADE AND STABILIZE.

- RECYCLING AND DISPOSAL METHODS  
REMOVE WASTE MATERIALS INCLUDING WASH AND DEBRIS, AND LEGALLY DISPOSE OF THEM OFF THE SITE TO A WVDOT APPROVED DUMP SITE. SEPARATE RECYCLABLE MATERIALS PRODUCED DURING SITE CLEARING FROM OTHER NON-RECYCLABLE MATERIALS. STORE OR STOCKPILE WITHOUT INTERMIXING WITH OTHER MATERIALS AND TRANSPORT THEM TO RECYCLING FACILITIES. MATERIAL TO BE REMOVED SHALL BE REMOVED AS NEEDED AND SHALL NOT BE ALLOWED TO ACCUMULATE AT THE SITE.  
C. CEMETERY ACCESS  
1. REASONABLE ACCESS SHALL BE PROVIDED TO PERSONS WISHING TO ACCESS THE EXISTING CEMETERY ADJACENT TO THE WELL PAD IN ACCORDANCE WITH WV CODE 37-13A-1.



DIFFERENTIAL & HORIZONTAL CONTROL  
 MAJHO WELL SITE  
 GENERAL NOTES  
 2







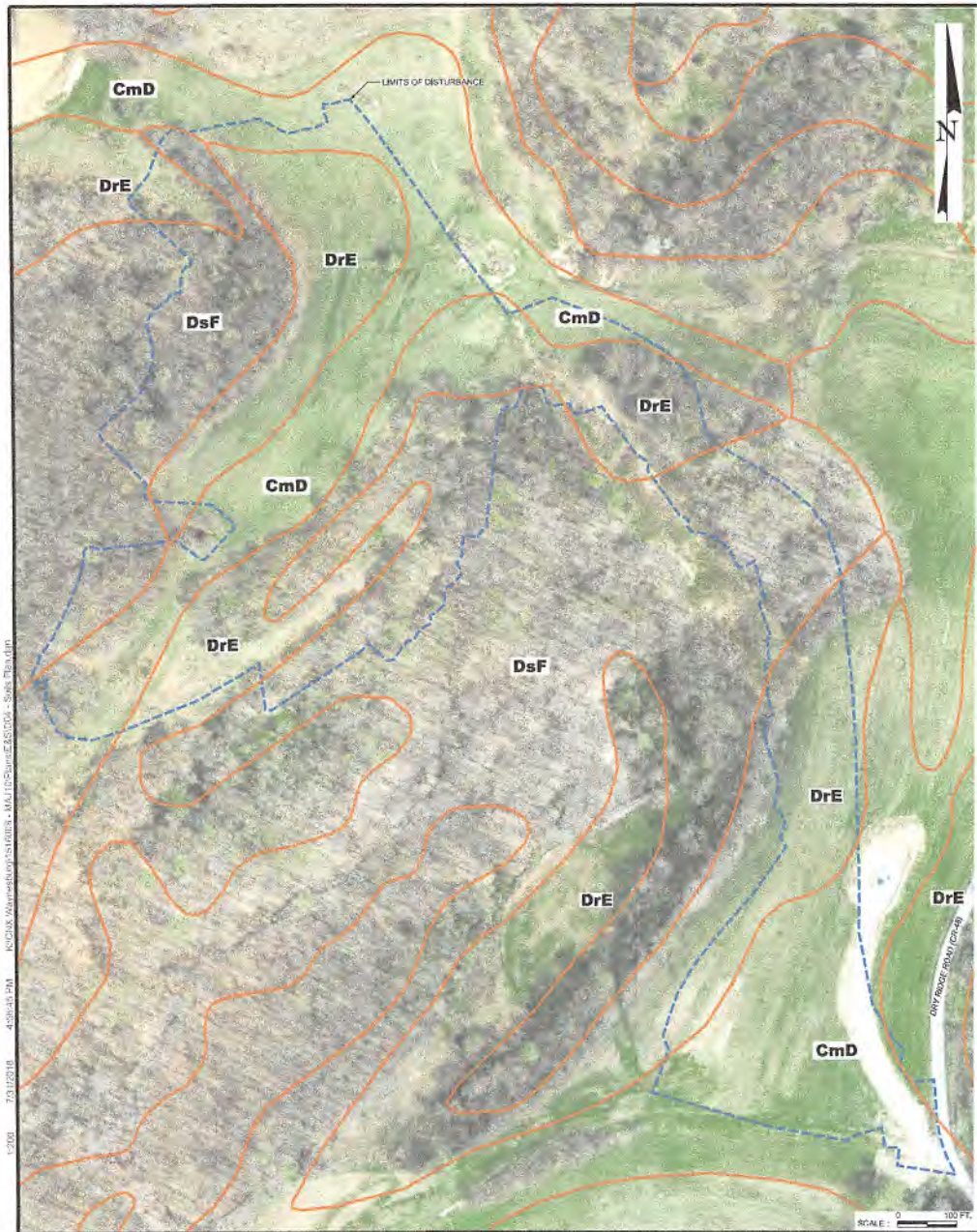

**SOIL RESOLUTION METHODS**

IF THESE RESTRICTIONS ARE ENCOUNTERED, THE FOLLOWING RESOLUTIONS WILL BE FOLLOWED.  
 EROSION: USE ACCEPTABLE EROSION CONTROL BLANKETS AND ATTAIN 70% VEGETATIVE COVER ON ALL CUT AND FILL SLOPES.  
 CUTBANKS CAVE: FOLLOW OSHA RECOMMENDED GUIDELINES CONCERNING TRENCHING AND SLOPE WORK.  
 CORROSIVE TO CONCRETE AND STEEL: IF CONCRETE OR STEEL IS TO COME IN CONTACT WITH A CORROSIVE SOIL, IT WILL BE TREATED AND PROTECTED OR THE CORROSIVE SOIL WILL BE REMOVED AND REPLACED WITH ACCEPTABLE MATERIAL.  
 HIGH WATER TABLE: ALL WATER ENCOUNTERED SHALL BE TREATED USING ACCEPTABLE 550 RMP'S.  
 LOW STRENGTH: CUT AND FILL SLOPES SHALL BE SLOPED NO STEEPER THAN 2:1.  
 PILING: SOILS PROVE TO PERFORM INTERNAL EROSION PROBLEMS SHALL BE REMOVED AND REPLACED WITH ACCEPTABLE MATERIAL.  
 PDCR TOPSOIL: FOLLOW FERTILIZER, LIME, AND SEED APPLICATION RATES AS NOTED ON THE PLAN.  
 POTENTIALLY HYDRIC: IF HYDRIC SOILS ARE ENCOUNTERED, A WETLANDS STUDY WILL BE PERFORMED AND WETLANDS WILL BE AVOIDED.

**CmD - CULLEOKA/DORMONT COMPLEX**  
 THE CULLEOKA COMPONENT SLOPES ARE 15 TO 25 PERCENT. THIS COMPONENT IS ON HILLSLOPES ON HILLS. THE PARENT MATERIAL CONSISTS OF FINE-LOAMY RESIDUUM WEATHERED FROM SANDSTONE AND SHALE. DEPTH TO A ROOT RESTRICTIVE LAYER, BEDROCK, LITHIC IS 21 TO 40 INCHES. THE NATURAL DRAINAGE CLASS IS WELL DRAINED. WATER MOVEMENT IN THE MOST RESTRICTIVE LAYER IS VERY LOW. AVAILABLE WATER TO A DEPTH OF 60 INCHES IS MODERATE. SHRINK-SWELL POTENTIAL IS LOW. THIS SOIL IS NOT FLOODED. IT IS NOT PONDED. THERE IS NO ZONE OF WATER SATURATION WITHIN A DEPTH OF 72 INCHES. ORGANIC MATTER CONTENT IN THE SURFACE HORIZON IS ABOUT 3 PERCENT. NONIRRIGATED LAND CAPABILITY CLASSIFICATION IS 4E. THIS SOIL DOES NOT MEET HYDRIC CRITERIA.  
 THE DORMONT COMPONENT SLOPES ARE 16 TO 25 PERCENT. THIS COMPONENT IS ON HILLSLOPES ON HILLS. THE PARENT MATERIAL CONSISTS OF FINE-LOAMY RESIDUUM WEATHERED FROM LIMESTONE, SANDSTONE, AND SHALE. DEPTH TO A ROOT RESTRICTIVE LAYER IS GREATER THAN 40 INCHES. THE NATURAL DRAINAGE CLASS IS MODERATELY WELL DRAINED. WATER MOVEMENT IN THE MOST RESTRICTIVE LAYER IS LOW. AVAILABLE WATER TO A DEPTH OF 60 INCHES IS MODERATE. SHRINK-SWELL POTENTIAL IS MODERATE. THIS SOIL IS NOT FLOODED. IT IS NOT PONDED. A SEASONAL ZONE OF WATER SATURATION IS AT 51 INCHES DURING JANUARY, FEBRUARY, MARCH, APRIL. ORGANIC MATTER CONTENT IN THE SURFACE HORIZON IS ABOUT 3 PERCENT. NONIRRIGATED LAND CAPABILITY CLASSIFICATION IS 4E. THIS SOIL DOES NOT MEET HYDRIC CRITERIA.

**DrE - DORMONT-CULLEOKA COMPLEX**  
 THE CULLEOKA COMPONENT SLOPES ARE 25 TO 35 PERCENT. THIS COMPONENT IS ON COMPLEX HILLSLOPES ON HILLS. THE PARENT MATERIAL CONSISTS OF NONACID RESIDUUM WEATHERED FROM SHALE AND SILTSTONE AND/OR NONACID RESIDUUM WEATHERED FROM SANDSTONE. DEPTH TO A ROOT RESTRICTIVE LAYER, BEDROCK, LITHIC IS 20 TO 40 INCHES. THE NATURAL DRAINAGE CLASS IS WELL DRAINED. WATER MOVEMENT IN THE MOST RESTRICTIVE LAYER IS VERY LOW. AVAILABLE WATER TO A DEPTH OF 60 INCHES (OR RESTRICTED DEPTH) IS LOW. SHRINK-SWELL POTENTIAL IS LOW. THIS SOIL IS NOT FLOODED. IT IS NOT PONDED. THERE IS NO ZONE OF WATER SATURATION WITHIN A DEPTH OF 72 INCHES. ORGANIC MATTER CONTENT IN THE SURFACE HORIZON IS ABOUT 3 PERCENT. NONIRRIGATED LAND CAPABILITY CLASSIFICATION IS 6E. THIS SOIL DOES NOT MEET HYDRIC CRITERIA.  
 THE DORMONT COMPONENT SLOPES ARE 25 TO 35 PERCENT. THIS COMPONENT IS ON COMPLEX HILLSLOPES ON HILLS. THE PARENT MATERIAL CONSISTS OF NONACID RESIDUUM WEATHERED FROM SHALE AND SILTSTONE. DEPTH TO A ROOT RESTRICTIVE LAYER, BEDROCK, LITHIC IS 40 TO 100 INCHES. THE NATURAL DRAINAGE CLASS IS MODERATELY WELL DRAINED. WATER MOVEMENT IN THE MOST RESTRICTIVE LAYER IS MODERATELY LOW. AVAILABLE WATER TO A DEPTH OF 60 INCHES (OR RESTRICTED DEPTH) IS HIGH. SHRINK-SWELL POTENTIAL IS MODERATE. THIS SOIL IS NOT FLOODED. IT IS NOT PONDED. A SEASONAL ZONE OF WATER SATURATION IS AT 30 INCHES DURING JANUARY, FEBRUARY, MARCH, APRIL. ORGANIC MATTER CONTENT IN THE SURFACE HORIZON IS ABOUT 3 PERCENT. NONIRRIGATED LAND CAPABILITY CLASSIFICATION IS 6E. THIS SOIL DOES NOT MEET HYDRIC CRITERIA.

**DsF - DORMONT-CULLEOKA COMPLEX**  
 THE DORMONT, VERY STONY COMPONENT SLOPES ARE 35 TO 10 PERCENT. THIS COMPONENT IS ON COMPLEX HILLSLOPES ON HILLS. THE PARENT MATERIAL CONSISTS OF NONACID RESIDUUM WEATHERED FROM SHALE AND SILTSTONE. DEPTH TO A ROOT RESTRICTIVE LAYER, BEDROCK, LITHIC IS 40 TO 100 INCHES. THE NATURAL DRAINAGE CLASS IS MODERATELY WELL DRAINED. WATER MOVEMENT IN THE MOST RESTRICTIVE LAYER IS MODERATELY LOW. AVAILABLE WATER TO A DEPTH OF 60 INCHES (OR RESTRICTED DEPTH) IS HIGH. SHRINK-SWELL POTENTIAL IS MODERATE. THIS SOIL IS NOT FLOODED. IT IS NOT PONDED. A SEASONAL ZONE OF WATER SATURATION IS AT 30 INCHES DURING JANUARY, FEBRUARY, MARCH, APRIL. ORGANIC MATTER CONTENT IN THE SURFACE HORIZON IS ABOUT 3 PERCENT. NONIRRIGATED LAND CAPABILITY CLASSIFICATION IS 7E. THIS SOIL DOES NOT MEET HYDRIC CRITERIA.  
 THE CULLEOKA, VERY STONY COMPONENT SLOPES ARE 35 TO 10 PERCENT. THIS COMPONENT IS ON COMPLEX HILLSLOPES ON HILLS. THE PARENT MATERIAL CONSISTS OF NONACID RESIDUUM WEATHERED FROM SHALE AND SILTSTONE AND/OR NONACID RESIDUUM WEATHERED FROM SANDSTONE. DEPTH TO A ROOT RESTRICTIVE LAYER, BEDROCK, LITHIC IS 20 TO 40 INCHES. THE NATURAL DRAINAGE CLASS IS WELL DRAINED. WATER MOVEMENT IN THE MOST RESTRICTIVE LAYER IS VERY LOW. AVAILABLE WATER TO A DEPTH OF 60 INCHES (OR RESTRICTED DEPTH) IS LOW. SHRINK-SWELL POTENTIAL IS LOW. THIS SOIL IS NOT FLOODED. IT IS NOT PONDED. THERE IS NO ZONE OF WATER SATURATION WITHIN A DEPTH OF 72 INCHES. ORGANIC MATTER CONTENT IN THE SURFACE HORIZON IS ABOUT 3 PERCENT. NONIRRIGATED LAND CAPABILITY CLASSIFICATION IS 7E. THIS SOIL DOES NOT MEET HYDRIC CRITERIA.

**APPROVED WVDEP OOG**  
 12/11/2018

**LEGEND**  
 --- LIMITS OF DISTURBANCE  
 --- SOIL BOUNDARY



12/09 23/12/2018 4:36:43 PM K:\2018\Watersheds\150018 - MAJ10\DWG\AS010 - SWR 15018.dwg

PROJECT	MAJ10 WELL SITE
TITLE	SOILS PLAN
DATE	4
CLIENT	MAJ10 WELL SITE
DESIGNER	DIFFENBACH HURTZ LLC
DATE	JUNE 2018
SCALE	AS SHOWN
PROJECT NO.	15018-004
DATE	12/11/2018
SCALE	AS SHOWN
PROJECT NO.	15018-004
DATE	12/11/2018
SCALE	AS SHOWN
PROJECT NO.	15018-004



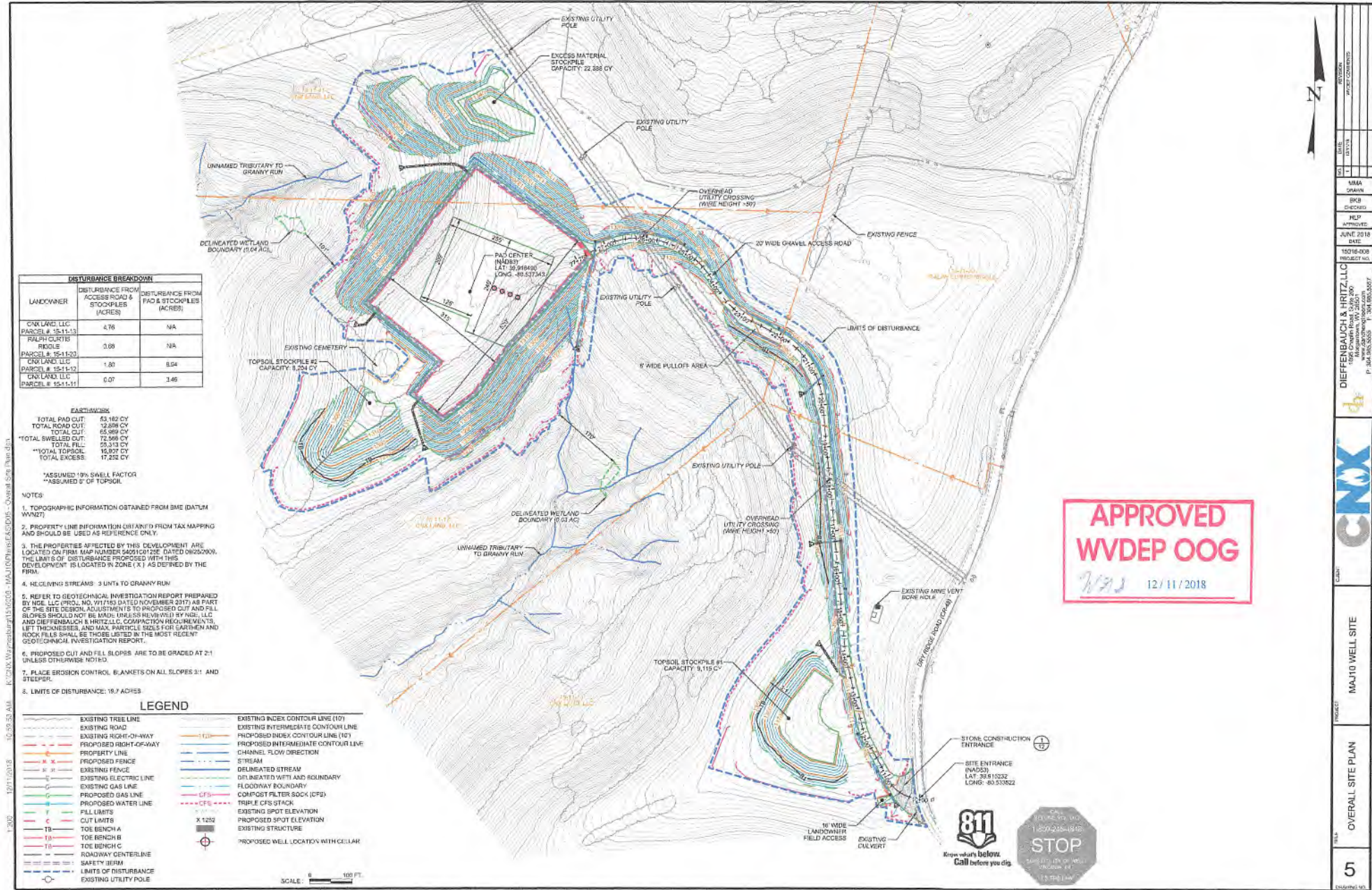

DISTURBANCE BREAKDOWN		
LANDOWNER	DISTURBANCE FROM ACCESS ROAD & STOCKPILES (ACRES)	DISTURBANCE FROM PAD & STOCKPILES (ACRES)
CNA LAND, LLC PARCEL # 15-1-13	4.76	NA
RALPH CURTIS FIDDLE PARCEL # 15-1-120	0.08	NA
CNA LAND, LLC PARCEL # 15-1-112	1.80	8.04
CNA LAND, LLC PARCEL # 15-1-111	0.07	1.46

EARTHWORK	
TOTAL PAD CUT	63,182 CY
TOTAL ROAD CUT	12,898 CY
TOTAL CUT	76,080 CY
TOTAL SWELLED CUT	72,566 CY
TOTAL FILL	25,313 CY
TOTAL TOPSOIL	16,827 CY
TOTAL EXCESS	17,252 CY

\*ASSUMED 1.0% SWELL FACTOR  
\*ASSUMED 0" OF TOPSOIL

- NOTES:
1. TOPOGRAPHIC INFORMATION OBTAINED FROM BME (DATUM WGNZ7)
  2. PROPERTY LINE INFORMATION OBTAINED FROM TAX MAPPING AND SHOULD BE USED AS REFERENCE ONLY.
  3. THE PROPERTIES AFFECTED BY THIS DEVELOPMENT ARE LOCATED ON FIRM MAP NUMBER 54011212E DATED 08/08/2008. THE LIMITS OF DISTURBANCE PROPOSED WITH THIS DEVELOPMENT IS LOCATED IN ZONE (X) AS DEFINED BY THE FIRM.
  4. RECEIVING STREAMS: 3 UNITS TO GRANNY RUN
  5. REFER TO GEOTECHNICAL INVESTIGATION REPORT PREPARED BY NGE LLC (PROJ. NO. W17163 DATED NOVEMBER 2017) AS PART OF THE SITE DESIGN. ADJUSTMENTS TO PROPOSED CUT AND FILL SLOPES SHOULD NOT BE MADE UNLESS REVIEWED BY NGE, LLC AND DIFFENBAUGH & HIRTZ, LLC. COMPACTION REQUIREMENTS, LIFT THICKNESSES, AND MAX. PARTICLE SIZES FOR EARTHEN AND ROCK FILLS SHALL BE THOSE LISTED IN THE MOST RECENT GEOTECHNICAL INVESTIGATION REPORT.
  6. PROPOSED CUT AND FILL SLOPES ARE TO BE GRADED AT 2:1 UNLESS OTHERWISE NOTED.
  7. PLACE EROSION CONTROL BLANKETS ON ALL SLOPES 3:1 AND STEEPER.
  8. LIMITS OF DISTURBANCE: 18.7 ACRES

LEGEND	
—	EXISTING TREE LINE
—	EXISTING ROAD
—	EXISTING RIGHT-OF-WAY
—	PROPOSED RIGHT-OF-WAY
—	PROPERTY LINE
—	PROPOSED FENCE
—	EXISTING FENCE
—	EXISTING ELECTRIC LINE
—	EXISTING GAS LINE
—	PROPOSED GAS LINE
—	PROPOSED WATER LINE
—	FILL LIMITS
—	CUT LIMITS
—	TOE BENCH A
—	TOE BENCH B
—	TOE BENCH C
—	ROADWAY CENTERLINE
—	SAFETY BERM
—	LIMITS OF DISTURBANCE
—	EXISTING UTILITY POLE
—	EXISTING INDEX CONTOUR LINE (10')
—	EXISTING INTERMEDIATE CONTOUR LINE
—	PROPOSED INDEX CONTOUR LINE (10')
—	PROPOSED INTERMEDIATE CONTOUR LINE
—	CHANNEL FLOW DIRECTION
—	STREAM
—	DELINEATED STREAM
—	DELINEATED WFTB AND BOUNDARY
—	FLOODWAY BOUNDARY
—	COMPOST FILTER SOCK (CFS)
—	TRIPLE CFS STACK
—	EXISTING SPOT ELEVATION
—	PROPOSED SPOT ELEVATION
—	EXISTING STRUCTURE
—	PROPOSED WELL LOCATION WITH CELLAR

—	EXISTING INDEX CONTOUR LINE (10')
—	EXISTING INTERMEDIATE CONTOUR LINE
—	PROPOSED INDEX CONTOUR LINE (10')
—	PROPOSED INTERMEDIATE CONTOUR LINE
—	CHANNEL FLOW DIRECTION
—	STREAM
—	DELINEATED STREAM
—	DELINEATED WFTB AND BOUNDARY
—	FLOODWAY BOUNDARY
—	COMPOST FILTER SOCK (CFS)
—	TRIPLE CFS STACK
—	EXISTING SPOT ELEVATION
—	PROPOSED SPOT ELEVATION
—	EXISTING STRUCTURE
—	PROPOSED WELL LOCATION WITH CELLAR

SCALE: 1" = 100 FT

**APPROVED WVDEP OOG**  
12/11/2018















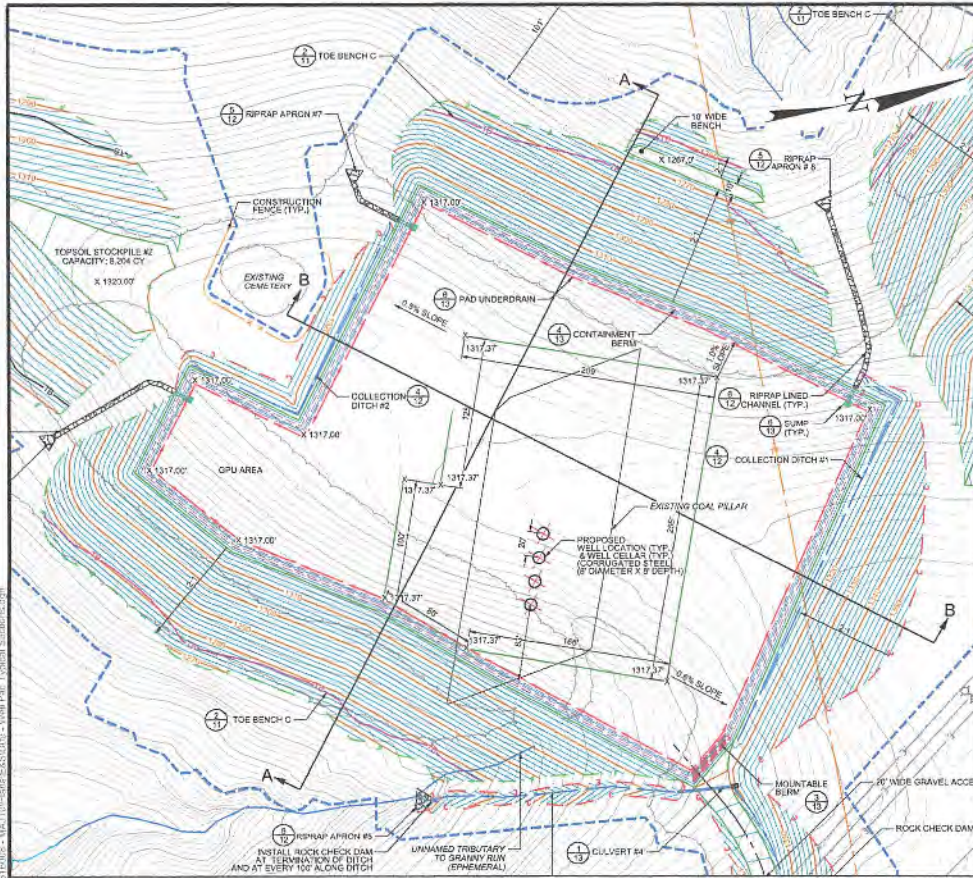

PLAN VIEW

SCALE: 0 50 FT.

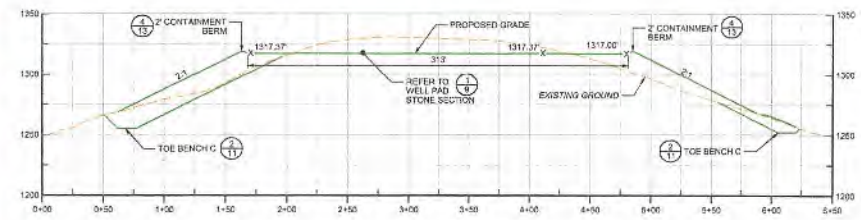

WELL PAD SECTION A - A

V SCALE: 50 FT.  
H SCALE: 0 50 FT.

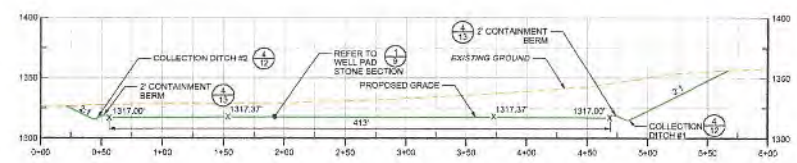

WELL PAD SECTION B - B

V SCALE: 50 FT.  
H SCALE: 0 50 FT.

**APPROVED**  
**WVDEP OOG**  
12/11/2018

*JM* 12/18/2018

2" OF 2A	PROPOSED GRADE
3" OF AASHTO #4	
12" OF CEMENT STABILIZATION BASE (85 LBS/SY)	

**WELL PAD STONE SECTION**  
N.T.S. 1  
9



1:00 2/1/2018 4:55:50 PM J:\2018\Wepm\stone\1114109 - MAJ10 Wellpad\8262005 - Well Plan Typical Sections.dwg

NO.	DATE	BY	CHECKED	SCALE	PROJECT	TITLE
					MMA Drainage P&ID DESIGN	WELL PAD TYPICAL SECTIONS
					HLP APPROVED	
					JUNE 2018 DATE	
					15010-C28 PROJECT NO.	
					DIEFFENBACH & HERTZ LLC 10000 Old Washington, WV 26041 P: 304.526.6200 F: 304.526.1607	
					<b>CNX</b>	
					CLIENT	
					PROJECT	
					MAJ10 WELL SITE	
					PROJECT	
					WELL PAD TYPICAL SECTIONS	
					TITLE	
					9	









- NOTES
- EXCAVATE A MINIMUM 15 FEET WIDE FOUNDATION BENCH/TOE KEY TO BEDROCK.
  - DRAINAGE STONE SHOULD CONSIST OF AASHTO #57 COARSE AGGREGATE.
  - DRAINAGE STONE SHOULD BE OVERLAIN BY A NON-WOVEN GEOTEXTILE FILTER FABRIC MANUFACTURED SPECIFICALLY FOR DRAINAGE APPLICATIONS (SUCH AS MIRAFI 140 N OR APPROVED EQUIVALENT).
  - POSITIVE DRAINAGE MUST BE PROVIDED (GRAVITY PIPES OR TRENCH DRAINS) TO PREVENT WATER FROM BEING TRAPPED WITHIN THE DRAINAGE STONE MATERIAL. OUTLET DRAINS TO BE INSTALLED ON NO MORE THAN 100 FEET INTERVALS.
  - ANY COLLUVIAL SOIL OR SLICKENSIDED LAYERS (i.e. OLD SLIP PLANES, TYPICALLY GRAY IN COLOR) ENCOUNTERED DURING FILL BENCHING SHALL BE COMPLETELY UNDERCUT AND BACKFILLED WITH ENGINEERED FILL.
  - BONDING BENCH DRAINS SHOULD BE CONSTRUCTED AT MAXIMUM 10 FT. VERTICAL INTERVALS WHEN BENCHING IN ROCK AND 20 FT. VERTICAL INTERVALS WHEN BENCHING IN SOIL. BONDING BENCH DRAINS SHOULD BE CONSTRUCTED INTO STIFF/COMPETENT RESIDUAL SOIL OR BEDROCK. THE DRAINS SHOULD OUTLET VIA SOLID WALLED PIPES AT MAXIMUM 100 FT. INTERVALS. SEE BELOW FOR BONDING BENCH DRAIN DETAIL.

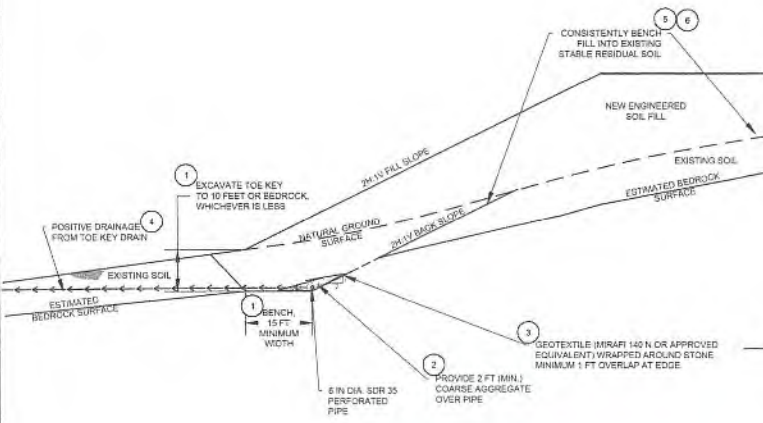

**TOE BENCH DETAIL A  
(FOR FILL SLOPES 11'-29')**

N.T.S.

1  
11

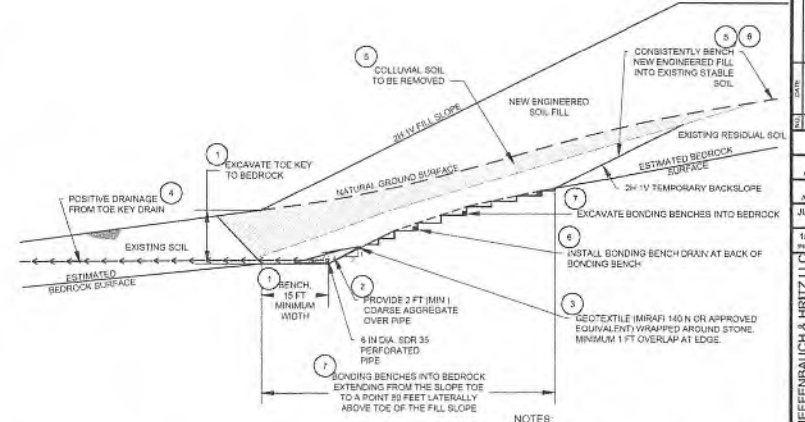

**TOE BENCH DETAIL C  
(FOR FILL SLOPES OVER 50')**

N.T.S.

2  
11

- NOTES:
- EXCAVATE A MINIMUM 15 FEET WIDE FOUNDATION BENCH/TOE KEY ON BEDROCK BENEATH THE TOE OF THE FILL.
  - DRAINAGE STONE SHOULD CONSIST OF AASHTO #57 COARSE AGGREGATE.
  - DRAINAGE STONE SHOULD BE OVERLAIN BY A NON-WOVEN GEOTEXTILE FILTER FABRIC MANUFACTURED SPECIFICALLY FOR DRAINAGE APPLICATIONS (SUCH AS MIRAFI 140 N OR APPROVED EQUIVALENT).
  - POSITIVE DRAINAGE MUST BE PROVIDED (GRAVITY PIPES OR TRENCH DRAINS) TO PREVENT WATER FROM BEING TRAPPED WITHIN THE DRAINAGE STONE MATERIAL. OUTLET DRAINS TO BE INSTALLED ON NO MORE THAN 100 FEET INTERVALS.
  - ANY COLLUVIAL SOIL OR SLICKENSIDED LAYERS (i.e. OLD SLIP PLANES, TYPICALLY GRAY IN COLOR) ENCOUNTERED DURING FILL BENCHING SHALL BE COMPLETELY UNDERCUT AND BACKFILLED WITH ENGINEERED FILL.
  - BONDING BENCH DRAINS SHOULD BE CONSTRUCTED AT MAXIMUM 10 FT. VERTICAL INTERVALS WHEN BENCHING IN ROCK AND 20 FT. VERTICAL INTERVALS WHEN BENCHING IN SOIL. BONDING BENCH DRAINS SHOULD BE CONSTRUCTED INTO STIFF/COMPETENT RESIDUAL SOIL OR BEDROCK. THE DRAINS SHOULD OUTLET VIA SOLID WALLED PIPES AT MAXIMUM 100 FT. INTERVALS. SEE BELOW FOR BONDING BENCH DRAIN DETAIL.
  - BONDING BENCHES SHOULD BE EXCAVATED INTO BEDROCK FROM THE SLOPE TOE TO A POINT 80 FEET LATERALLY ABOVE THE TOE OF THE FILL SLOPE.

**APPROVED  
WVDEP OOG**

WVS 12/11/2018

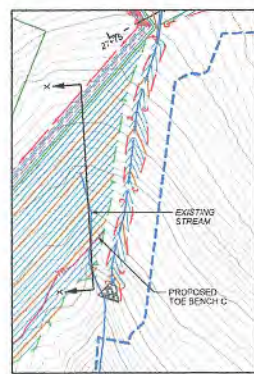
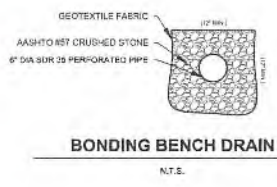

PLAN VIEW

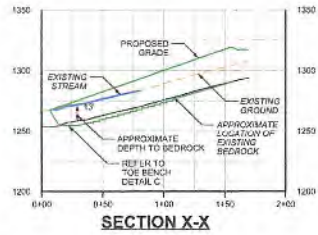

SECTION X-X

TYPICAL VALLEY FILL

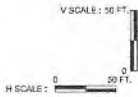

4:58:51 PM K:\DATA\Wmores\0115\0505 - MAJ10\Plan\EAS\011 - Coarban Draw\job.dwg  
 7/11/2018

DATE	
BY	
CHECKED	
H.P. APPROVED	
JUNE 2018	
DATE	
15016-003	
PROJECT NO.	
PROJECT	MAJ10 WELL SITE
TITLE	TOE BENCH DETAILS
11	

DIEFFENBAUGH & HERTZ, LLC  
 1100 Capital Plaza, Suite 200  
 Jackson, Mississippi 39201  
 P: 601.958.0500 F: 601.958.0507

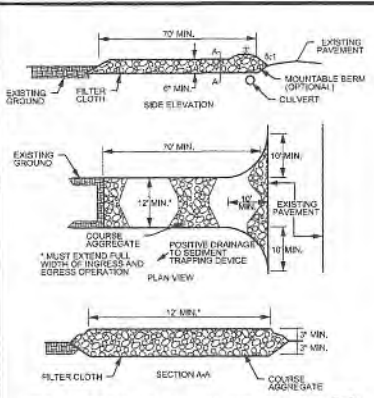

**STONE CONSTRUCTION ENTRANCE** 1  
N.T.S. 12

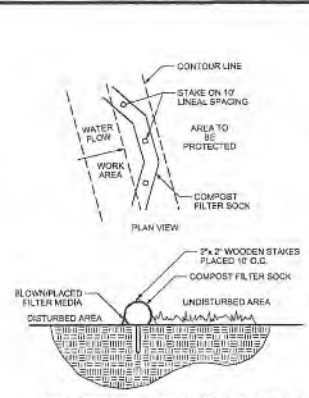

**COMPOST FILTER SOCK DETAIL** 2  
N.T.S. 12

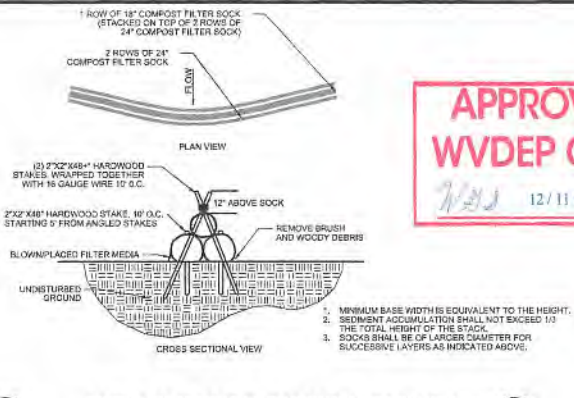

**TRIPLE COMPOST FILTER SOCK STACK DETAIL** 3  
N.T.S. 12

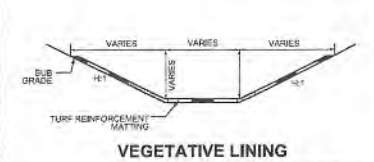

**VEGETATIVE LINING**



**RIP RAP LINING**

NOTE: REFER TO DITCH DESIGN PARAMETERS TABLE FOR DIMENSIONS

**DITCH DESIGN PARAMETERS**

ITEM	APPROXIMATE STATION RANGE	CHANNEL LENGTH (LF)	BOTTOM WIDTH (FT)	MIN. CHANNEL DEPTH (FT)	SIDE SLOPE (H:1)	CHANNEL LINING	UNDER LAYMENT	PLACEMENT THICKNESS (IN)
ROADSIDE DITCH #1	10+50 - 13+25	264	2	1.0	1.5	SC-250	N/A	N/A
ROADSIDE DITCH #2	13+25 - 13+75	50	2	1.0	1.5	SC-250	N/A	N/A
ROADSIDE DITCH #3	13+75 - 16+00	220	2	1.0	1.5	SC-250	N/A	N/A
ROADSIDE DITCH #4	16+00 - 20+60	380	2	1.5	1.5	SC-250	N/A	N/A
ROADSIDE DITCH #5	20+60 - 23+14	250	2	1.5	1.5	SC-250	N/A	N/A
ROADSIDE DITCH #6	23+14 - 27+25	421	2	1.0	1.5	SC-250	N/A	N/A
COLLECTION DITCH #1	N/A	340	2	1.0	2.0	SC-250	N/A	N/A
COLLECTION DITCH #2	N/A	273	1	1.0	2.0	SC-250	N/A	N/A
COLLECTION DITCH #3	N/A	210	2	1.0	2.0	R-4 GEOTEXTILE	18.0	

**TRAPEZOIDAL DITCH** 4  
N.T.S. 12

**RIPRAP GRADATION, FILTER BLANKET REQUIREMENTS, MAXIMUM VELOCITIES**

Class, Size No. Rock Size (Inches)	Percent Passing (Square Openings)					
	R-8	R-7	R-6	R-5	R-4	R-3
42	100					
30		100				
24	15-50		100			
18		15-60		100		
12	0-15		15-50		100	
9		0-15		15-50		100
6			0-15		15-50	
3				0-15		15-50
1					0-15	
Nominal Placement Thickness (Inches)	63	45	38	27	18	0
Filter Stone* (Inches)	AASTG #1	AASTG #1	AASTG #1	AASTG #3	AASTG #3	AASTG #5
Veloc. (ft/sec)	17.0	14.5	13.0	11.5	9.5	8.5

**COMPARISON OF VARIOUS GRADATIONS OF COARSE AGGREGATES**

AGGREGATE	Total Percent Passing										
	1/2"	3/4"	1"	1 1/2"	2"	3"	3 1/2"	4"	4 1/2"	5"	6"
1	100	100	100	25-80	0-15	0-5					
3		100	100	55-70	0-15	0-5					
5			100	80-100	20-65	0-10	0-5				
57				100	80-100	25-60	0-10	0-5			
67					100	90-100	20-55	0-10	0-5		
7						100	80-100	40-70	0-15	0-5	
8							100	85-100	10-30	0-5	
10								100	75-100		10-30

**COMPOST FILTER SOCK SIZE CHART**  
NOTE: SLOPE LENGTH MEASURED FROM FURTHEST POINT OF CONTRIBUTING DRAINAGE AREA

SOCK#	SIZE (INCHES)	% SLOPE	ACTUAL SLOPE LENGTH (FT)	MAX SLOPE LENGTH (FT)	SOCK LENGTH (FT)	LOCATION
1	STACK	N/A	N/A	--	66	ACCESS ROAD
2	STACK	N/A	N/A	--	40	ACCESS ROAD
3	STACK	N/A	N/A	--	76	ACCESS ROAD
4	STACK	N/A	N/A	--	46	ACCESS ROAD
5	STACK	N/A	N/A	--	48	ACCESS ROAD
6	24	22	136	181	505	STOCKPILE
7	24	22	134	181	112	STOCKPILE
8	STACK	N/A	N/A	--	494	STOCKPILE
9	STACK	N/A	N/A	--	61	ACCESS ROAD
10	STACK	N/A	N/A	--	103	ACCESS ROAD
11	STACK	N/A	N/A	--	103	ACCESS ROAD
12	STACK	N/A	N/A	--	53	ACCESS ROAD
13	STACK	N/A	N/A	--	50	ACCESS ROAD
14	STACK	N/A	N/A	--	91	ACCESS ROAD
15	STACK	N/A	N/A	--	124	ACCESS ROAD
16	STACK	N/A	N/A	--	47	ACCESS ROAD
17	STACK	N/A	N/A	--	57	ACCESS ROAD
18	STACK	N/A	N/A	--	37	ACCESS ROAD
19	STACK	N/A	N/A	--	161	ACCESS ROAD
20	STACK	N/A	N/A	--	41	ACCESS ROAD
21	STACK	N/A	N/A	--	41	ACCESS ROAD
22	STACK	N/A	N/A	--	41	ACCESS ROAD
23	STACK	N/A	N/A	--	43	PAD
24	STACK	N/A	N/A	--	20	PAD
25	STACK	N/A	N/A	--	19	PAD
26	STACK	N/A	N/A	--	43	PAD
27	STACK	N/A	N/A	--	118	PAD
28	STACK	N/A	N/A	--	83	PAD
29	STACK	N/A	N/A	--	83	PAD
30	STACK	N/A	N/A	--	218	PAD
31	STACK	N/A	N/A	--	468	STOCKPILE
32	24	19	200	211	248	STOCKPILE
33	STACK	N/A	N/A	--	37	PAD
34	STACK	N/A	N/A	--	117	PAD
35	STACK	N/A	N/A	--	46	PAD
36	STACK	N/A	N/A	--	39	PAD
37	STACK	N/A	N/A	--	31	PAD
38	STACK	N/A	N/A	--	29	PAD
39	STACK	N/A	N/A	--	25	PAD
40	STACK	N/A	N/A	--	10	PAD
41	STACK	N/A	N/A	--	19	PAD
42	STACK	N/A	N/A	--	103	PAD
43	24	19	222	248	65	STOCKPILE

**APPROVED WVDEP OOG**  
12/11/2018

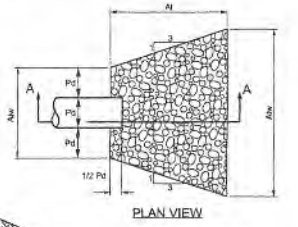

**RIPRAP APRON DESIGN PARAMETERS**

OUTLET NO.	PIPE DIA (IN)	RIPRAP THICK. (IN)	LENGTH (FT)	APRON INITIAL WIDTH (FT)	TERMINAL WIDTH (FT)
1	18	18	15	6.5	17.5
2	24	4	10	13	6
3	24	4	15	13	6
4	24	4	18	13	6
5	24	4	30	15	6
6	24	4	18	13	6
7	24	4	18	13	6
8	24	4	18	13	6

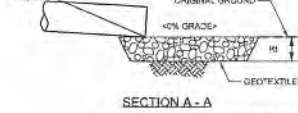

**SECTION A-A**  
ALL APRONS SHALL BE CONSTRUCTED TO THE DIMENSIONS SHOWN; TERMINAL WIDTHS SHALL BE ADJUSTED AS NECESSARY TO MATCH RECEIVING CHANNELS.  
ALL APRONS SHALL BE INSPECTED AT LEAST WEEKLY AND AFTER EACH RUNOFF EVENT. DISPLACED RIPRAP WITHIN THE APRON SHALL BE REPLACED IMMEDIATELY.  
EXTEND RIPRAP ON BACK SIDE OF APRON TO AT LEAST 1/2 DEPTH OF PIPE ON BOTH SIDES TO PREVENT SCOUR AROUND THE PIPE.

**RIPRAP APRON OUTLET PROTECTION** 5  
N.T.S. 12

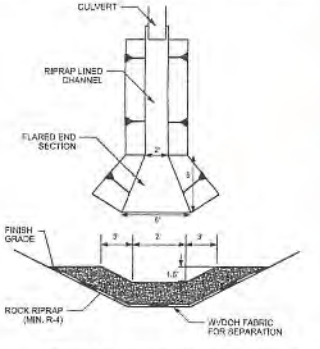

**RIPRAP LINED CHANNEL** 6  
N.T.S. 12

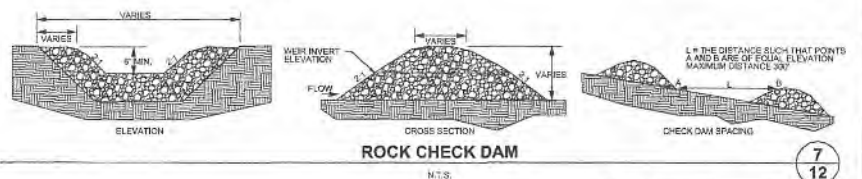

**ROCK CHECK DAM** 7  
N.T.S. 12



12/11/2018 7:51:07PM J:\CADD\WVDEP\10151005-1\10151005-1.dwg (10151005-1) 12-11-2018 7:51:07PM J:\CADD\WVDEP\10151005-1\10151005-1.dwg (10151005-1)

DATE: 12/11/2018  
 TIME: 7:51:07 PM  
 DRAWN BY: JMM  
 CHECKED BY: JMM  
 APPROVED BY: JMM  
 DATE: JUNE 2018  
 DATE: 19019-003  
 PROJECT NO:  
 DIEFFENBAUGH & HERTZ, LLC  
 1000 Capital Point, Suite 200  
 Raleigh, NC 27605  
 P: 336.956.5556 F: 336.956.5557  
 CLIENT: MAX10 WELL SITE  
 PROJECT: E&S DETAILS  
 TITLE: 12



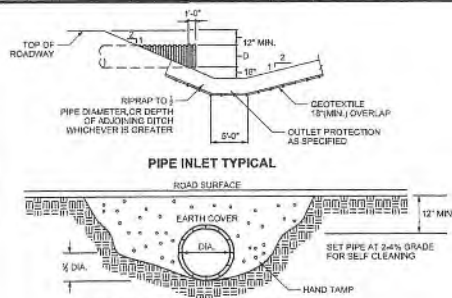

**CULVERT SUMMARY TABLE**

ITEM	LOCATION	PEAK FLOW (CFS)	LENGTH (FT)	SLOPE (%)	MATERIAL NO.	SIZE (IN)
CULVERT #1	FIELD ACC	3.7	20	4	HDPE	18
CULVERT #2	~18+80	8.5	45	8	HDPE	18
CULVERT #3	~20+80	4.4	36	3	HDPE	18
CULVERT #4	~27+25	3.1	45	7	HDPE	18

**TYPICAL CROSS DRAIN CULVERT**

N.T.S.

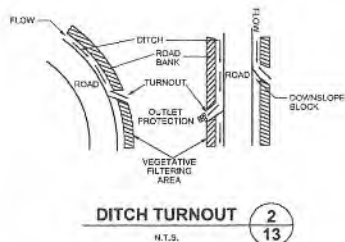

**DITCH TURNOUT**

N.T.S.

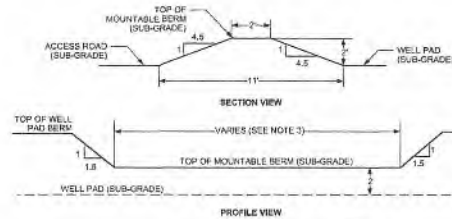

**MOUNTABLE BERM**

N.T.S.

NOTES:  
 1. MOUNTABLE BERM SHALL USE THE SAME STONE SECTION AS SHOWN IN THE WELL PAD TYPICAL SECTION.  
 2. MOUNTABLE BERM SHALL BE INSTALLED PRIOR TO AND SHALL REMAIN IN PLACE DURING DRILLING AND COMPLETION ACTIVITIES ON THE WELL PAD. THERE SHALL BE NO DISCHARGE TO LEAVE THE PAD DURING THIS TIME PERIOD.  
 3. MOUNTABLE BERM SHALL EXTEND FROM EDGE OF CONTAINMENT BERM TO EDGE OF CONTAINMENT BERM OR APPROXIMATELY THE FULL WIDTH OF THE ACCESS ROAD AT THE WELL PAD ENTRANCE

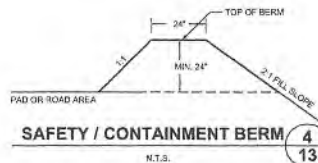

**SAFETY / CONTAINMENT BERM**

N.T.S.

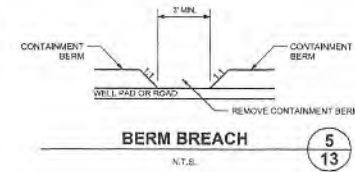

**BERM BREACH**

N.T.S.

**APPROVED WVDEP OOG**  
 12/11/2018

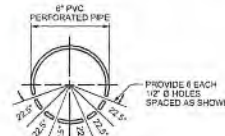

**UNDERDRAIN PIPE CROSS SECTION**

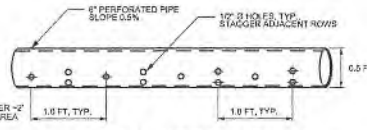

**TYPICAL UNDERDRAIN PIPE LONGITUDINAL VIEW**

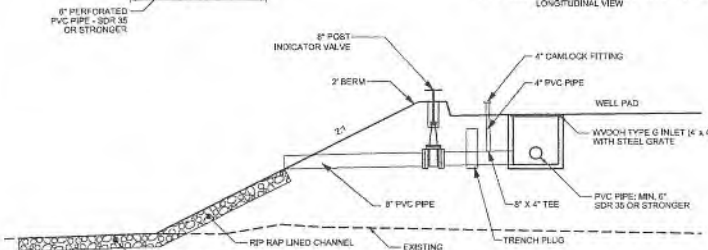
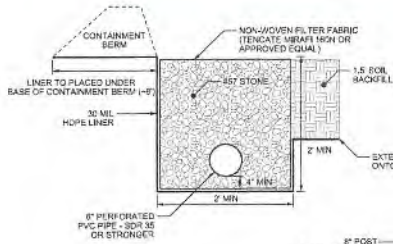

**WELL PAD DRAINAGE STRUCTURES**

N.T.S.

NOTE: THERE WILL BE NO DISCHARGE FROM THE WELL PAD DURING DRILLING ACTIVITIES

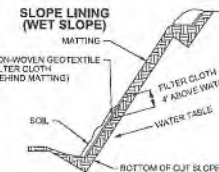
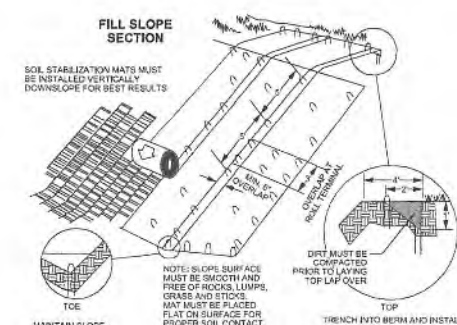

**SLOPE LINING (WET SLOPE)**

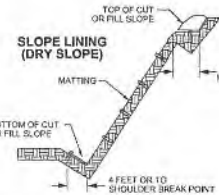

**SLOPE LINING (DRY SLOPE)**

NOTE: FLEXTERRA CAN BE USED IN PLACE OF ROLLED EROSION CONTROL PRODUCTS

**ROLLED EROSION CONTROL PRODUCTS**

N.T.S.





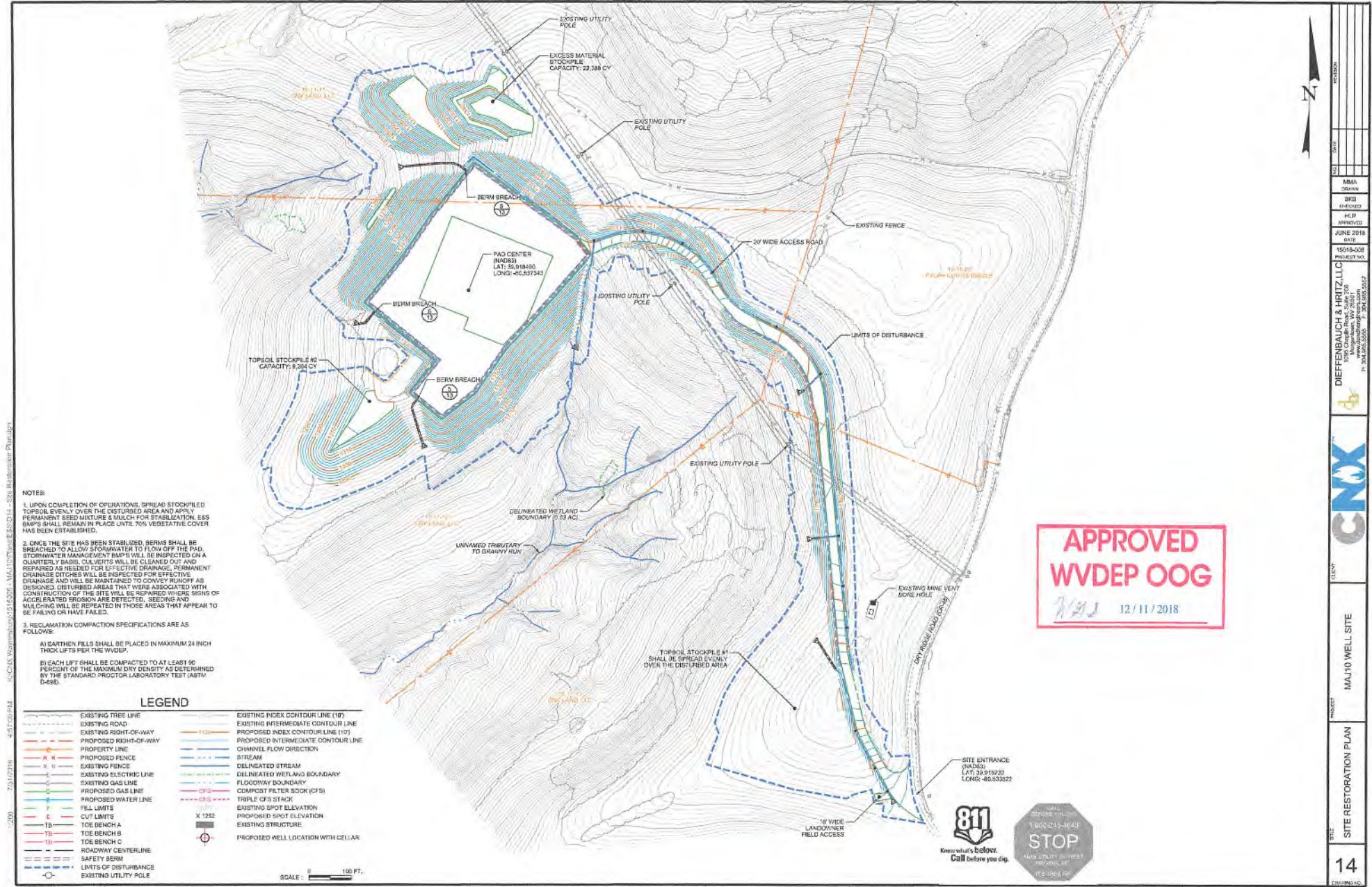

4/27/2018 4:57:29 PM 4521K Waplesburg 514305 - MAJ10 Well Site - 506 Restoration Plan.dwg  
 7/5/2018 4:20:00

PROJECT	MAJ10 WELL SITE
DATE	12/11/2018
SCALE	AS SHOWN
DRAWN BY	MMA
CHECKED BY	SHS
APPROVED BY	HLP
DATE	JUNE 2018
PROJECT NO.	15018-008
DIEFFENBAUGH & HRTZ, LLC 10000 Parkersburg, WV 26101 P: 304.445.2500 F: 304.445.2507	







**APPROVED**  
**WVDEP OOG**  
*WJL* 12/11/2018

Pad Constuction Quantity Summary and Cost Sheet		
AFE: SITE: MAJ10 Well Site DATE:		
Description	Units	Quantity
<b>1. Clearing &amp; Grubbing</b>		
A. Clearing (Trees & Misc.)	AC	7.08
B. Mowing	AC	12.62
<b>2. Erosion &amp; Sedimentation Controls</b>		
A. 18"	LF	3,561
B. 24"	LF	7,648
<b>3. Excavation</b>		
A. Access Road Excavation	CY	12,806
B. Pad Excavation	CY	53,162
C. Topsoil	CY	15,907
D. Ditch	LF	2,538
<b>4. Toe Bench</b>		
A. Toe Bench Excavation	CY	51,531
B. Toe Bench Drains (6" Perforated Pipe - SDR 35)	LF	2,428
C. Bonding Bench Drains (6" Perforated Pipe - SDR 35)	LF	3,383
D. Toe Bench Aggregate (AASHTO #57)	TN	3,597
E. Bonding Bench Aggregate (AASHTO #57)	TN	238
F. Toe Bench Geotextile	SY	8,633
G. Bonding Bench Geotextile	SY	1,879
<b>5. Stormwater</b>		
A. Rip Rap (Aprons & Lined Channels)	TN	247
B. Pad Underdrain (6" Perforated Pipe - SDR 35)	LF	1,640
1. 30 Mil HDPE Liner	SY	3,171
2. Aggregate (AASHTO #57)	TN	814
3. Geotextile	SY	3,972
C. Sumps	EA	3
D. Sump Gate Valves (8")	EA	3
E. Sump Outlet Pipes (8" PVC)	LF	33
F. 18" HDPE Culverts	LF	166
<b>6. Aggregate Surface (Pads &amp; Road)</b>		
A. 4" of 304 (Access Road)	*CY	509
B. 8" of 3.5" (clean) AASHTO #1-2s (Access Road)	*CY	1,018
C. Geotextile (Access Road)	SY	4,580
D. 2" of 2A (Pad)	*CY	884
E. 3" of AASHTO #4 (Pad)	*CY	1,327
F. Cement Stabilization (Pad)	SY	15,919
<b>7. Finishing &amp; Misc.</b>		
A. Seed and Mulch	AC	15.50
B. Erosion Control Matting (or Flexterra)	SY	42,237
C. Roadside Ditch Underlayment (Geotextile)	SY	151
D. Roadside Ditch R-4	TN	151
E. Ditch Lining (SC-250)	SY	1,759
F. Gate	EA	1

DATE		NO.		REV.		DATE	
APPROVED BY:							
CHECKED BY:							
H.L.P. APPROVED:							
DATE: JUNE 2018							
PROJECT NO: 15015-000							
PROJECT: MAJ10 Well Site							
CLIENT: MAJ10 WELL SITE							
TITLE: QUANTITY SUMMARY							
DRAWING NO. 16							

DIEFFENBAUGH & HRTZ, LLC  
 1000 Camp Hill, Suite 200  
 Camp Hill, PA 17011  
 P: 717.261.1000 F: 717.261.1001