

47051 02039

WELLER LEASE WELL 7HM 545.232± ACRES

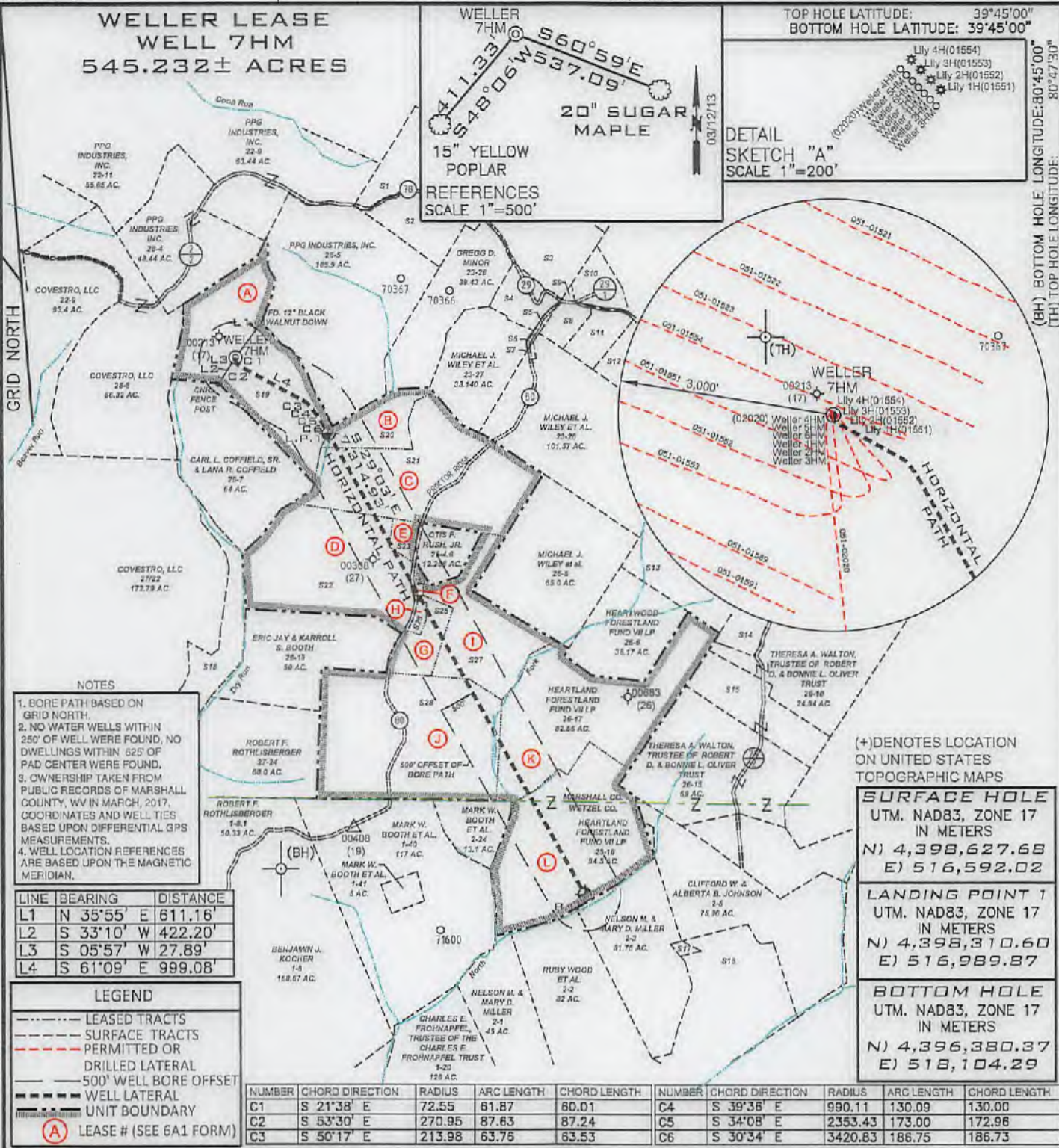
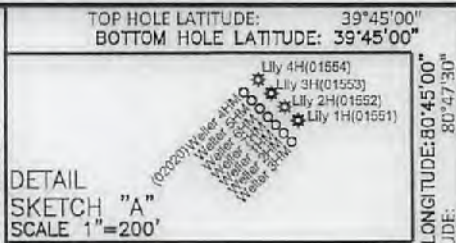
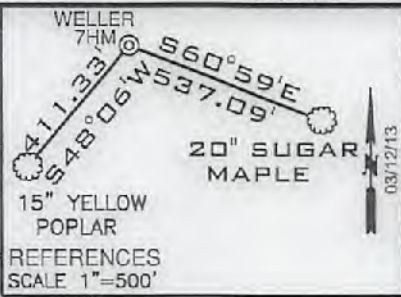

- NOTES**
1. BORE PATH BASED ON GRID NORTH.
 2. NO WATER WELLS WITHIN 250' OF WELL WERE FOUND, NO DWELLINGS WITHIN 625' OF PAD CENTER WERE FOUND.
 3. OWNERSHIP TAKEN FROM PUBLIC RECORDS OF MARSHALL COUNTY, WV IN MARCH, 2017. COORDINATES AND WELL TIES BASED UPON DIFFERENTIAL GPS MEASUREMENTS.
 4. WELL LOCATION REFERENCES ARE BASED UPON THE MAGNETIC MERIDIAN.

LINE	BEARING	DISTANCE
L1	N 35°55' E	611.16'
L2	S 33°10' W	422.20'
L3	S 05°57' W	27.89'
L4	S 61°09' E	999.08'

LEGEND

- LEASED TRACTS
- SURFACE TRACTS
- - - PERMITTED OR DRILLED LATERAL
- 500' WELL BORE OFFSET
- WELL LATERAL
- UNIT BOUNDARY
- (A) LEASE # (SEE 6A1 FORM)

NUMBER	CHORD DIRECTION	RADIUS	ARC LENGTH	CHORD LENGTH	NUMBER	CHORD DIRECTION	RADIUS	ARC LENGTH	CHORD LENGTH
C1	S 21°38' E	72.55	61.87	60.01	C4	S 39°36' E	990.11	130.09	130.00
C2	S 53°30' E	270.95	87.63	87.24	C5	S 34°08' E	2353.43	173.00	172.96
C3	S 50°17' E	213.98	63.75	63.53	C6	S 30°34' E	3420.83	186.75	186.73

(+) DENOTES LOCATION ON UNITED STATES TOPOGRAPHIC MAPS

SURFACE HOLE	
UTM. NAD83, ZONE 17	IN METERS
N) 4,398,627.68	E) 516,592.02

LANDING POINT 1	
UTM. NAD83, ZONE 17	IN METERS
N) 4,398,310.60	E) 516,989.87

BOTTOM HOLE	
UTM. NAD83, ZONE 17	IN METERS
N) 4,396,380.37	E) 518,104.29

FILE NUMBER _____

DRAWING NUMBER WELLER_WP_7HM

SCALE 1" = 2000'

MINIMUM DEGREE OF ACCURACY 1/200

PROVEN SOURCE OF ELEVATION SUBMETER MAPPING GRADE GPS

I, THE UNDERSIGNED, HEREBY CERTIFY THAT THIS PLAT IS CORRECT TO THE BEST OF MY KNOWLEDGE AND BELIEF AND SHOWS ALL THE INFORMATION REQUIRED BY LAW AND THE RULES ISSUED AND PRESCRIBED BY THE DEPARTMENT OF ENVIRONMENTAL PROTECTION

P.S. 708

David L Jackson

JACKSON SURVEYING INC.
P.O. Box 1460
Clarksburg, WV 26302
304-823-6651



WVDEP
OFFICE OF OIL & GAS
601 57TH STREET, SE
CHARLESTON, WV 25304



WELL TYPE: OIL ___ GAS X LIQUID INJECTION ___ WASTE DISPOSAL ___
(IF "GAS") PRODUCTION X STORAGE ___ DEEP ___ SHALLOW X

LOCATION ELEVATION 1273.0' WATERSHED (HUC 10) French Creek - Ohio River

DISTRICT Franklin COUNTY Marshall

QUADRANGLE New Martinsville 7 1/2' LEASE NUMBER SEE WW-6A1 Form

SURFACE OWNER Ula F. Nelson ACREAGE 70.0

OIL & GAS ROYALTY OWNER Ula F. Nelson LEASE ACREAGE 70.0

PROPOSED WORK: DRILL X CONVERT ___ DRILL DEEPER ___ REDRILL ___ FRACTURE OR STIMULATE X PLUG OFF OLD FORMATION ___
PERFORATE NEW FORMATION ___ OTHER PHYSICAL CHANGE (SPECIFY) _____

TARGET FORMATION MARCELLUS ESTIMATED DEPTH TVD: 6,617' TMD: 14,314'

WELL OPERATOR TUG HILL OPERATING, LLC DESIGNATED AGENT DIANNA STAMPER CT CORPORATION SYSTEM

ADDRESS 1320 SOUTH UNIVERSITY DRIVE, SUITE 500 FORT WORTH, TX 76107 ADDRESS 5400 D BIG TYLER ROAD CHARLESTON, WV 25313

06/15/2018

COUNTY NAME PERMIT

47 051 02039

WW-9

PROPOSED WELLER 7HM

SUPPLEMENT PG 2

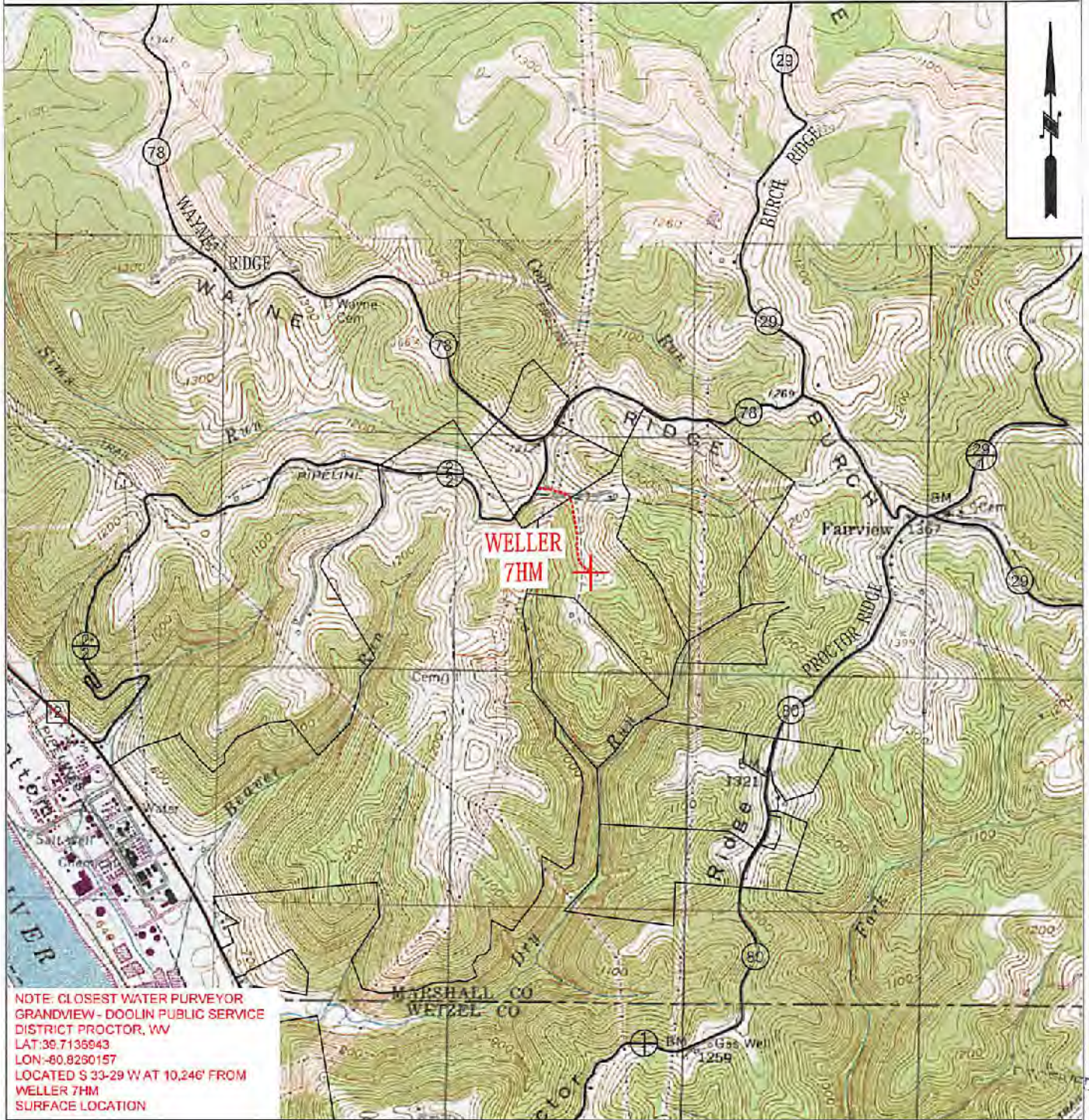

TUG HILL
OPERATING

OPERATOR 494510851
 TUG HILL OPERATING, LLC
 380 SOUTHPOINTE BLVD
 SUITE 200
 CANONSBURG, PA 15317

TOPO SECTION
 NEW MARTINSVILLE 7.5'
SCALE:
 1" = 2000'

LEASE NAME APR 27 2018
 WELLER, WV Department of
 Environmental Protection
DATE:
 DATE: 01/16/2018

06/15/2018