

TEN HIGH 1S LEASE  
 UTICA UNIT - 221.76 AC±  
 WELL 17HU  
 TUG HILL OPERATING

T.H. LATITUDE 39°50'00"  
 B.H. LATITUDE 39°50'00"

(S.P.C. NORTH ZONE) (UTM(M) ZONE 17 NORTH)  
 NAD'83 S.P.C.(FT) N. 478,149.83 E. 1,636,770.22  
 NAD'83 GEO. LAT-(N) 39.806776 LONG-(W) 80.680637  
 NAD'83 UTM (M) N. 4,406,360.53 E. 527,320.34  
**LANDING POINT**  
 NAD'83 S.P.C.(FT) N. 479,244.3 E. 1,639,176.5  
 NAD'83 GEO. LAT-(N) 39.809869 LONG-(W) 80.672323  
 NAD'83 UTM (M) N. 4,406,706.2 E. 528,047.9  
**BOTTOM HOLE**  
 NAD'83 S.P.C.(FT) N. 474,823.5 E. 1,641,660.4  
 NAD'83 GEO. LAT-(N) 39.797822 LONG-(W) 80.663278  
 NAD'83 UTM (M) N. 4,405,372.1 E. 526,827.1

T.H. LONGITUDE 80°40'00"  
 B.H. LONGITUDE 80°37'30"

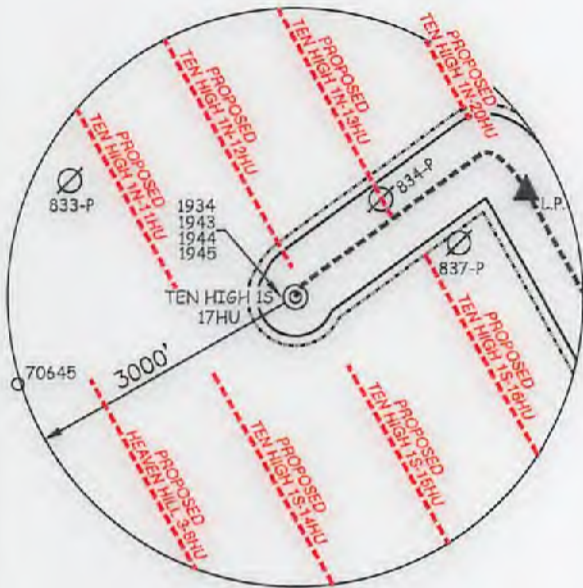

**NOTES ON SURVEY**

- NO WATER WELLS WERE FOUND WITHIN 250' OF PROPOSED GAS WELL. NO AGRICULTURAL BUILDINGS > 2500 SQ. FT. OR DWELLINGS WERE FOUND WITHIN 625' OF THE CENTER OF PROPOSED WELL PAD.
- WELL SPOT CIRCLE & TOPO MARK SCALE IS 1"=2000'
- PROPOSED LATERAL OR TOP HOLE OF TEN HIGH 1N-12HU IS WITHIN 3000' OF THE TOP HOLES OR LATERALS OF PROPOSED WELLS HEAVEN HILL 3-8HU, TEN HIGH 1S-14HU, TEN HIGH 1S-15HU, TEN HIGH 1S-16HU, TEN HIGH 1N-11HU, TEN HIGH 1N-12HU, TEN HIGH 1N-13HU, AND TEN HIGH 1N-20HU.

**REFERENCES**

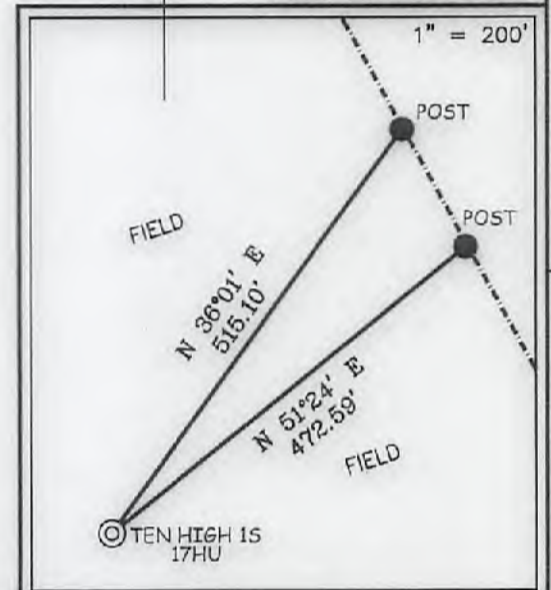

I THE UNDERSIGNED, HEREBY CERTIFY THAT THIS PLAT IS CORRECT TO THE BEST OF MY KNOWLEDGE AND BELIEF AND SHOWS ALL THE INFORMATION REQUIRED BY LAW AND THE REGULATIONS ISSUED AND PRESCRIBED BY THE DIVISION OF ENVIRONMENTAL PROTECTION.

P.S. 677 *Gregory A. Smith*



(+) DENOTES LOCATION OF WELL ON UNITED STATES TOPOGRAPHIC MAPS.  
 DATE AUGUST 29, 20 17  
 REVISED JANUARY 15 & APRIL 12, 20 18  
 OPERATORS WELL NO. TEN HIGH 1S-17HU  
 API WELL NO. 47 - 051 - 02033 Hld A  
 STATE COUNTY PERMIT

MINIMUM DEGREE OF ACCURACY 1 / 2500  
 FILE NO. 8655P17HUR2.dwg  
 HORIZONTAL & VERTICAL CONTROL DETERMINED BY DGPS (SURVEY GRADE TIE TO CORS NETWORK)  
 SCALE 1" = 2000'

STATE OF WEST VIRGINIA  
 DIVISION OF ENVIRONMENTAL PROTECTION  
 OFFICE OF OIL AND GAS

WELL TYPE: OIL \_\_\_ GAS X LIQUID INJECTION \_\_\_ WASTE DISPOSAL \_\_\_ IF "GAS" PRODUCTION X STORAGE \_\_\_ DEEP X SHALLOW \_\_\_  
 LOCATION: GROUND = 1,322.30' PROPOSED = 1,310.06' WATERSHED MIDDLE BOWMAN RUN OF FISH CREEK (HUC 10)  
 DISTRICT MEADE COUNTY MARSHALL QUADRANGLE GLEN EASTON 7.5'  
 SURFACE OWNER LAWRENCE & SHIRLEY CONKLE ESTS ACREAGE 139.79±  
 ROYALTY OWNER ANDY PAUL & JACKIE KUHN, ET AL - SEE SHEET 3 ACREAGE 139.79±  
 PROPOSED WORK: DRILL X CONVERT \_\_\_ DRILL DEEPER \_\_\_ REDRILL \_\_\_ FRACTURE OR STIMULATE X PLUG OFF OLD FORMATION \_\_\_ PERFORATE NEW FORMATION \_\_\_ PLUG AND ABANDON \_\_\_ CLEAN OUT AND REPLUG \_\_\_ OTHER \_\_\_  
 PHYSICAL CHANGE IN WELL (SPECIFY) TARGET FORMATION POINT PLEASANT ESTIMATED DEPTH TVD: 11,878' / TMD: 17,519'

WELL OPERATOR TUG HILL OPERATING, LLC DESIGNATED AGENT DIANNA STAMPER  
 ADDRESS 1320 SOUTH UNIVERSITY DRIVE, SUITE 500 ADDRESS 5400 D BIG TYLER ROAD  
 FORT WORTH, TX 76107 CHARLESTON, WV 25313

COUNTY NAME PERMIT

07/13/2018

**TEN HIGH 1S LEASE  
UTICA UNIT - 221.76 AC ±  
WELL 17HU  
TUG HILL OPERATING**

T.H. LATITUDE 39°50'00"  
B.H. LATITUDE 39°50'00"

CURVE	ARC LENGTH	RADIUS	CHORD BEARING	CHORD LENGTH
C1	19.84'	105.32'	N 44°08' E	19.81'
C2	137.59'	1848.13'	N 52°50' E	137.56'
C3	80.93'	96.99'	N 84°24' E	78.61'
C4	152.21'	367.23'	S 59°52' E	151.12'
C5	408.70'	1176.55'	S 38°01' E	406.65'

LINE	BEARING	DISTANCE
L1	N 30°57' E	138.92'
L2	N 64°08' E	2161.92'
L3	N 62°45' W	2640.45'
L4	N 11°47' W	1591.22'

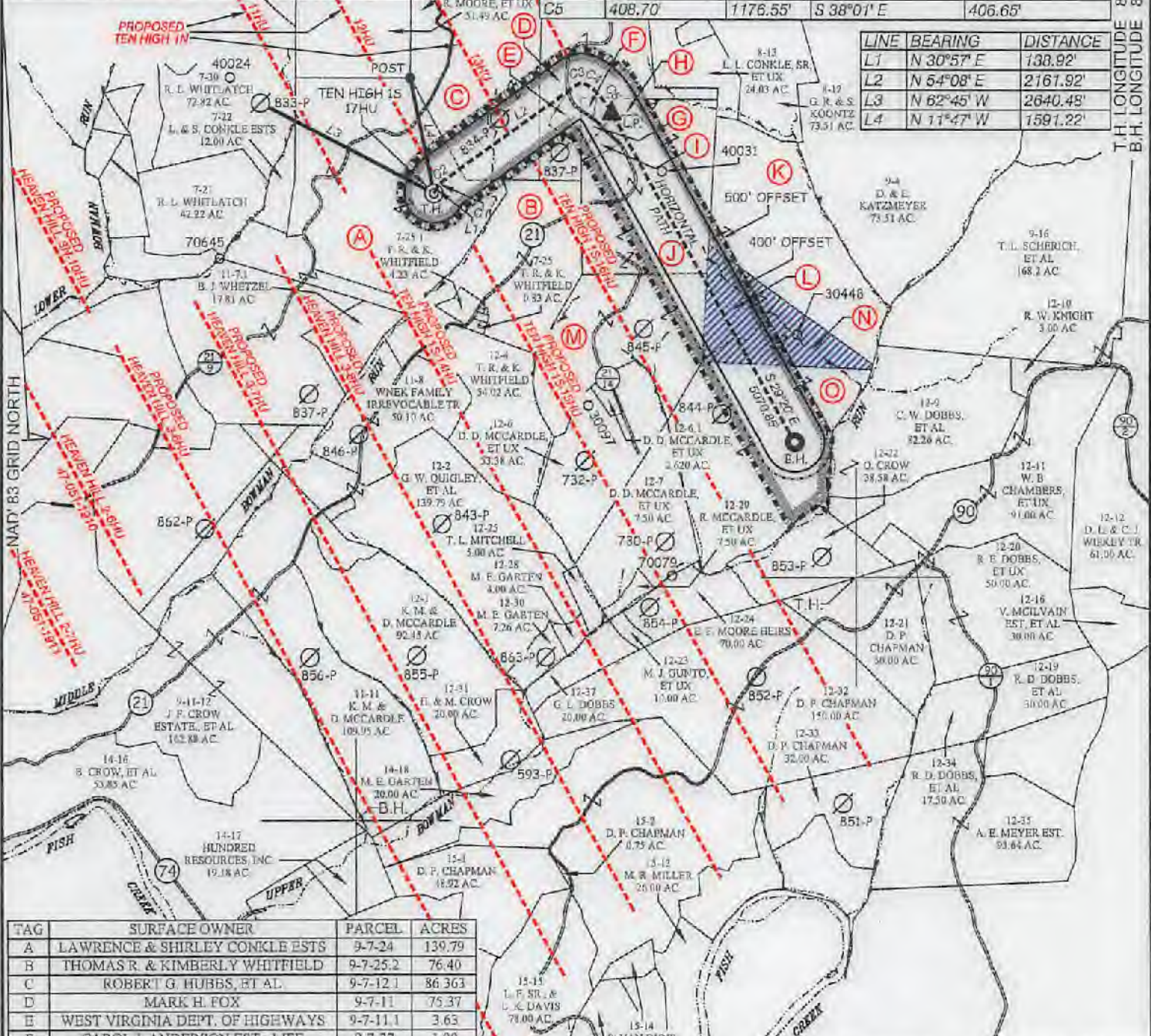

TAG	SURFACE OWNER	PARCEL	ACRES
A	LAWRENCE & SHIRLEY CONKLE ESTS	9-7-24	139.79
B	THOMAS R. & KIMBERLY WHITFIELD	9-7-25.2	76.40
C	ROBERT G. HUBBS, ET AL.	9-7-12.1	86.363
D	MARK H. FOX	9-7-11	75.37
E	WEST VIRGINIA DEPT. OF HIGHWAYS	9-7-11.1	3.65
F	CAROL J. ANDERSON EST - LIFE	9-7-27	1.00
G	VICTOR & CLAIRE CAMERON	9-7-28	1.983
H	CAROL J. ANDERSON EST - LIFE	9-7-29.1	5.004
I	NATHAN WILLIAMS	9-7-28.1	2.768
J	CAROL J. ANDERSON EST - LIFE	9-7-29	85.540
K	CONSOLIDATION COAL COMPANY	9-9-3	84.50
L	DONALD DALE MCCARDLE, ET UX	9-9-2	21.11

TAG	SURFACE OWNER	PARCEL	ACRES
M	DONALD DALE MCCARDLE, ET UX	9-12-5	75.28
N	DONALD DALE MCCARDLE, ET UX	9-9-1	20.89
O	DONALD DALE MCCARDLE, ET UX	9-12-8	117.85



**Land & Energy Development**  
Solutions from the ground up.  
P.O. Box 1108 • 12 Vickham Drive • Gilwell, WV 26031 • (504) 482-5634  
www.slsenergy.com

P.S. 677  
*Gregory A. Smith*

(S.P.C. NORTH ZONE) (UTM(M) ZONE 17 NORTH)

NAD83 S.P.C.(FT)	N. 478,149.83	E. 1,836,770.22
NAD83 GEO.	LAT-(N) 39.806778	LONG-(W) 80.680867
NAD83 UTM (M)	N. 4,408,360.53	E. 527,320.34

**LANDING POINT**

NAD83 S.P.C.(FT)	N. 478,244.8	E. 1,839,176.5
NAD83 GEO.	LAT-(N) 39.809889	LONG-(W) 80.672223
NAD83 UTM (M)	N. 4,408,708.2	E. 528,047.8

**BOTTOM HOLE**

NAD83 S.P.C.(FT)	N. 474,823.5	E. 1,641,680.4
NAD83 GEO.	LAT-(N) 39.797822	LONG-(W) 80.683278
NAD83 UTM (M)	N. 4,405,372.1	E. 528,827.1



(+) DENOTES LOCATION OF WELL ON UNITED STATES TOPOGRAPHIC MAPS.

**LEGEND**

- UNIT BOUNDARY
- LEASED TRACTS INSIDE
- UNIT BOUNDARY
- SURFACE LINE
- WELL LATERAL
- 400' OFFSET LINE
- 500' OFFSET LINE
- TIE LINE
- CREEK
- ROAD
- FORCED POOL TRACT
- COUNTY ROUTE
- PROPOSED WELL
- EXISTING WELL
- PERMITTED WELL
- TAX MAP-PARCEL
- SURFACE OWNER (SEE TABLE) (A)
- LEASE # (SEE SHEET 3)

SCALE 1" = 2000' FILE NO. 8655P17HUR2.dwg  
DATE AUGUST 29, 2017  
REVISED JANUARY 15 & APRIL 12, 2018  
OPERATORS WELL NO. TEN HIGH 1S-17HU  
API WELL NO. 47-051-02033H6A  
STATE COUNTY PERMIT

STATE OF WEST VIRGINIA  
DIVISION OF ENVIRONMENTAL PROTECTION  
OFFICE OF OIL AND GAS

WELL OPERATOR TUG HILL OPERATING, LLC DESIGNATED AGENT CT CORPORATION SYSTEM  
ADDRESS 1320 SOUTH UNIVERSITY DRIVE, SUITE 500 ADDRESS 5400 D BIG TYLER ROAD  
FORT WORTH, TX 76107 CHARLESTON, WV 25313

07/13/2018

COUNTY NAME PERMIT

TEN HIGH 1S LEASE  
 UTICA UNIT - 221.76 AC ±  
 WELL 17HU  
 TUG HILL OPERATING



NO.	Lease Name or No.	Tag	Parcel	Oil and Gas Royalty Owner	Deed Book	Page
1	10*15562	A	9-7-24	LARRY LEE CONNOR	853	254
2	10*15563	A	9-7-24	ROY A CONNOR SR	853	311
3	10*15564	A	9-7-24	THERESA ANNE HUGHES	853	343
4	10*15565	A	9-7-24	BRENDA J WITZEL	853	635
5	10*16043	A	9-7-24	DANNY SHAWN KEANS AND AMY LYNN KEANS	905	516
6	10*16043A	A	9-7-24	LARRY W KUHN AND VICKI B KUHN, HUSBAND AND WIFE	905	522
7	10*16043B	A	9-7-24	HUBERT DEAN KUHN AND ANDREA KUHN	905	524
8	10*16040	A	9-7-24	ANDY PAUL & JACKIE KUHN	905	526
9	10*16041	A	9-7-24	HOWARD E KUHN AND MARY L KUHN	905	528
10	10*16020	A	9-7-24	ROBERTA ANN AND DAVID S GIBB	919	237
11	10*17263	A	9-7-24	MYSTI JANE GOODMAN	927	268
12	10*17270	A	9-7-24	KELLY JUNE GOODMAN	927	470
13	10*18255	A	9-7-24	JEFFREY STEPHEN GOODMAN	929	1
14	10*47051295.10	A	9-7-24	DEENA J PALOMO	905	470
15	10*47051295.11	A	9-7-24	REGINA D FIGUEROA AND DAVID FIGUEROA	905	459
16	10*47051295.12	A	9-7-24	EARL D WELLMAN	905	457
17	10*47051295.13	A	9-7-24	THE DOLETTE F WOOD REVOCABLE TRUST BY NICHOLAS CHARLES	904	643
18	10*47051295.2	A	9-7-24	HAEL ANSONIA MOORE REYNOLDS	904	632
19	10*47051295.3	A	9-7-24	LOYD D MOORE	904	659
20	10*47051295.4	A	9-7-24	DALE R MOORE	904	635
21	10*47051295.5	A	9-7-24	MARY BURK JART	904	639
22	10*47051295.7	A	9-7-24	JEANNE V MELICHOIRI	904	463
23	10*47051295.9	A	9-7-24	JAMES E HIMEBICKE JR AND KAREN HIMEBICKE	904	465
24	10*15441	B	9-7-25.2	DEAN P RIGBY AND SUSAN RIGBY	908	197
25	10*15442	B	9-7-25.2	SUSAN NELSON	908	203
26	10*15086	B	9-7-25.2	JOHN OMER BOLTZ	908	160
27	10*15750	B	9-7-25.2	SANDRA KETULL	908	229
28	10*16058	B	9-7-25.2	MATTHE RUTH JACKSON PRESCOTT	908	251
29	10*16116	B	9-7-25.2	RUBY RIDGLE JACKSON	908	233
30	10*16287	B	9-7-25.2	ROBERT A LEADBETTER AND M REBECCA LEADBETTER	908	235
31	10*16288	B	9-7-25.2	GEOFFREY A SHERER AND STEPHANIE L SCHIEFER	908	238
32	10*16383	B	9-7-25.2	ROBERT STEPHEN DRINGERS	908	124
33	10*16414	B	9-7-25.2	MARY ELIZABETH DRINGERS	908	208
34	10*16419	B	9-7-25.2	TERENCE J ANDERSON AND NANCY J ANDERSON	908	213
35	10*16416	B	9-7-25.2	CYNTHIA HUDSON	908	219
36	10*16424	B	9-7-25.2	ROBERT J RIGBY	908	241
37	10*16448	B	9-7-25.2	RALPH L AND JUANITA L GRIM	908	364
38	10*16478	B	9-7-25.2	MARION L AND EMILY CAMPBELL	908	245
39	10*16514	B	9-7-25.2	ALEX RUSSELL AND JOYCE A CAMPBELL	908	248
40	10*16515	B	9-7-25.2	ANNA MARIE JACKSON	908	251
41	10*16516	B	9-7-25.2	WILSON ANDREW JACKSON	908	253
42	10*16518	B	9-7-25.2	ROBERT G & ELLY FOUNDOS	908	260
43	10*16562	B	9-7-25.2	RICHARD THOMAS AND VICKI J MIMS	908	265
44	10*16566	B	9-7-25.2	MICHAEL P PYLE	908	293
45	10*16667	B	9-7-25.2	CHARLES F AND GAIL ANN PYLE	908	266
46	10*16668	B	9-7-25.2	JACK AND MERRILEE PYLE	908	297
47	10*16669	B	9-7-25.2	JOHN S AND PATRICIA S CADD	908	269
48	10*16695	B	9-7-25.2	CHERYLE M TRACEY	927	479
49	10*16688	B	9-7-25.2	SHERYL PYLE BAIR	927	481
50	10*16689	B	9-7-25.2	JOHN C FOUNDS	927	478
51	10*16690	B	9-7-25.2	RICARDO ORTIZ	927	352
52	10*16720	B	9-7-25.2	DONNA ELAINE BRASKETT	927	352
53	10*16738	B	9-7-25.2	CHARLES A RINE AND RUTH KRINE	908	274
54	10*16742	B	9-7-25.2	PAUL C WILSON	927	490
55	10*16747	B	9-7-25.2	WILLIAM DALE BRASKETT	927	96
56	10*16795	B	9-7-25.2	PATRICK A RANKIN AND ROBIN A RANKIN	927	364
57	10*16800	B	9-7-25.2	JAMES KENNETH JACKSON AND JULIE JACKSON	927	93
58	10*16802	B	9-7-25.2	CHRISTOPHER AND TAMMY RICHARDSON	927	495
59	10*16804	B	9-7-25.2	WILLIAM H AND SHERRY D TAYLOR	927	510
60	10*16805	B	9-7-25.2	WIRGINIA WHITMAN TRUST DTD 7-25-1984 DON WHITMAN TRUST	927	518
61	10*16807	B	9-7-25.2	DAVID TULLER AND SUSAN STORTS TULLER	927	513
62	10*16808	B	9-7-25.2	MICHAEL L ORTIZ	927	349
63	10*16815	B	9-7-25.2	HAROLD W PYLE	927	397
64	10*16819	B	9-7-25.2	TERESA ORTIZ BIGGS	927	347
65	10*16821	B	9-7-25.2	SHEILA BRASKETT WISCHY	927	518
66	10*16836	B	9-7-25.2	RICK AND LENORA A STORTS	927	507
67	10*16837	B	9-7-25.2	TERRY L AND THELMA A PCFF	927	472
68	10*16838	B	9-7-25.2	ROBERT G FURNARI	927	43
69	10*16839	B	9-7-25.2	JAMES B FOUNDS AND LYNN M MOWERY	927	73
70	10*16863	B	9-7-25.2	TINA MOORE	927	334
71	10*16868	B	9-7-25.2	MICHAEL W STORTS AND JESSICA M STORTS	927	504
72	10*16879	B	9-7-25.2	MARK E AND LESLEY A STORTS	927	501

NO.	Lease Name or No.	Tag	Parcel	Oil and Gas Royalty Owner	Deed Book	Page
73	10*16880	B	9-7-25.2	BEVERLY ANN STORTS	927	498
74	10*16902	B	9-7-25.2	MARY BARCAW DUKE	927	105
75	10*16902	B	9-7-25.2	DENNIS P AND BARBARA EZELL FLORY	927	70
76	10*16976	B	9-7-25.2	LESTER G AND CONSTANCE B NICKOLSON	927	345
77	10*16977	B	9-7-25.2	JEREMY COOK-FOUR	927	101
78	10*16987	B	9-7-25.2	LALIBRE EZELL FOWRY	927	335
79	10*16989	B	9-7-25.2	BRITTANY RICHARDSON	927	376
80	10*16991	B	9-7-25.2	MARVELLEN FOUNDS AND LAUREN FOUNDS	927	79
81	10*16996	B	9-7-25.2	THOMAS RANKIN	927	75
82	10*17130	B	9-7-25.2	CINDY L BARBER	927	137
83	10*17155	B	9-7-25.2	JESSELTON JR AND TERESA GAIL EZELLE	927	117
84	10*17156	B	9-7-25.2	HENRI NELL JACKSON KENT BARNES	927	120
85	10*17167	B	9-7-25.2	JAMES N REEVES JR AND RITA M REEVES	927	387
86	10*17198	B	9-7-25.2	THOMAS G AND DIANE W BAILESS	927	143
87	10*17205	B	9-7-25.2	SANDRA JEAN WILSON	927	524
88	10*17208	B	9-7-25.2	PATRECK S GALLAGHER AND JOYCE ANN FOUNDS	927	86
89	10*17224	B	9-7-25.2	DAVID H WILSON	927	474
90	10*17275	B	9-7-25.2	JOHN R REEVES AND MONA G REEVES	927	373
91	10*17276	B	9-7-25.2	BIRTHA EZELL WYATT	927	526
92	10*17278	B	9-7-25.2	MICHAEL E ZELLE	927	121
93	10*17339	B	9-7-25.2	JOSEPH W FOUNDS	927	78
94	10*17377	B	9-7-25.2	MILTON HOWARD EZELLE JR AND ELIZABETH A EZELLE	927	123
95	10*17436	B	9-7-25.2	ANDREW M ORTIZ	927	346
96	10*17438	B	9-7-25.2	DENNIS M WILSON	927	479
97	10*17440	B	9-7-25.2	KENDRA WALISA	927	484
98	10*17441	B	9-7-25.2	RALPH J WILSON	927	522
99	10*17442	B	9-7-25.2	SHANE ALLEN AND MENDY JEAN ALLEN	927	134
100	10*17443	B	9-7-25.2	MICHELLE MORROW-BACK	927	337
101	10*17444	B	9-7-25.2	KELLY FOUNDS CAMPBELL	927	99
102	10*17449	B	9-7-25.2	PHYLIS J BLAKE	927	150
103	10*17482	B	9-7-25.2	TERESA EZELLE RALYA AND DAVID L RALYA	927	467
104	10*17483	B	9-7-25.2	RICHARD I PYLE	927	359
105	10*17484	B	9-7-25.2	NELDA S JACKSON	927	330
106	10*17485	B	9-7-25.2	MARGIE ANN JACKSON ROBBINS GRAHAM	927	91
107	10*17526	B	9-7-25.2	JEFFREY L REEVES AND JODYL REEVES	927	370
108	10*17527	B	9-7-25.2	JAMES MICHAEL EZELL AND LUCILLE EZELL	927	111
109	10*17552	B	9-7-25.2	JOHN BEVACQUA AND PATRICIA A BEVACQUA	927	144
110	10*17554	B	9-7-25.2	MICHAEL T RANKIN	927	361
111	10*17561	B	9-7-25.2	ROGER L TYRELL AND KATHRYN L TYRELL	927	519
112	10*17564	B	9-7-25.2	JAMES RONALD NICKOLSON AND TRACEY E NICKOLSON	927	340
113	10*17565	B	9-7-25.2	JESSE ALLEN JACKSON AND ELIZABETH Q JACKSON	927	327
114	10*17566	B	9-7-25.2	NATHAN F ERODSSY AND BARBARA T ERODSSY	927	106
115	10*17568	B	9-7-25.2	JAMES M JACKSON	927	325
116	10*17589	B	9-7-25.2	MARY CHRISTINE MCKENNA	927	312
117	10*17677	B	9-7-25.2	GEORGE M GOONIA JR	927	69
118	10*17744	B	9-7-25.2	SAMPRESLEY EZELL	927	116
119	10*18021	B	9-7-25.2	CHRISTOPHER & JACKIE HANIFAN	927	267
120	10*18022	B	9-7-25.2	DALE P & CYNTHIA J WARD	927	264
121	10*47051223.12	B	9-7-25.2	ALICE GORBY MARBIN	908	52
122	10*47051223.13	B	9-7-25.2	JAMES A GORBY	908	42
123	10*47051223.15	B	9-7-25.2	LARRY D TAUNT AND NANCY L TAUNT	908	14
124	10*47051223.20	B	9-7-25.2	BARBARA A BUZZARD	908	24
125	10*47051223.21	B	9-7-25.2	GARY T WARD AND SHARON D WARD	908	19
126	10*47051223.30	B	9-7-25.2	LAURIE DRIGGERS MANDERSON	908	265
127	10*47051223.35	B	9-7-25.2	NANCY CIAFFAGNONE HODRSLEY	908	285
128	10*47051223.35	B	9-7-25.2	DEBRA L CIAFFAGNONE	908	290
129	10*47051223.4	B	9-7-25.2	JOSHUA RINE AND REBECCA RINE	907	634
130	10*47051223.9	B	9-7-25.2	LINDA DELBERT	908	32
131	10*47051303.1	B	9-7-25.2	THOMAS R WHITFIELD	880	403
132	10*47051303.2	B	9-7-25.2	KIMBERLY A WHITFIELD	880	403
133	10*15501	C	9-7-12.1	RONALD AND EDNA MOORE	861	449
134	10*19117	D	9-7-11	MARK H FOX	864	263
135	10*19364	E	9-7-11.1	WVA DEPT OF HIGHWAY	3917	286
136	10*29115	F	9-7-27	CAROL J ANDERSON ET AL - SEE ATTACHED DOCUMENT	772	225
137	10*29143	G	9-7-28	VICTOR CAMERON AND CLAIRE CAMERON	873	171
138	10*29135	H	9-7-29.1	CAROL J ANDERSON ET AL - SEE ATTACHED DOCUMENT	772	226
139	10*29183	I	9-7-28.1	EVILYN M WILLIAMS	772	180
140	10*19135	J	9-7-23	CAROL J ANDERSON ET AL - SEE ATTACHED DOCUMENT	772	226
141	10*47051304.0	K	9-8-3	UNITED BANK INC	908	8
142	**UNRELEASED	L	9-8-2	LUCY MCCARDLE		
143	10*47051223.1	M	9-7-25	DONALD D MCCARDLE AND LUCY MCCARDLE	879	314
144	**UNRELEASED	N	9-8-1	LUCY MCCARDLE		
145	10*47051289.1	O	9-12-8	JANICE M HIXSON AND HARRY C HIXSON	888	401
146	10*47051289.2	O	9-12-8	KENNETH D MCMEHEN	888	403

\*\*FORCE POOL INTEREST

47-051-02033H6A

FILE NO. 8655P17HUR2.dwg

DATE AUGUST 29, 20 17

REVISED JANUARY 15 & APRIL 12, 20 18

OPERATORS WELL NO. TEN HIGH 1S-17HU

API WELL 47

NO. STATE COUNTY PERMIT



STATE OF WEST VIRGINIA  
 DIVISION OF  
 ENVIRONMENTAL PROTECTION  
 OFFICE OF OIL AND GAS

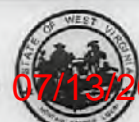

P.S.  
677

*Gregory A. Smith*

WELL OPERATOR TUG HILL OPERATING, LLC  
 ADDRESS 1320 SOUTH UNIVERSITY DRIVE, SUITE 500  
 FORT WORTH, TX 76107

DESIGNATED AGENT DIANNA STAMPER  
 ADDRESS CT CORPORATION SYSTEM  
 5400 D BIG TYLER ROAD  
 CHARLESTON, WV 25313

COUNTY PERMIT