

FORM WW 6
LATITUDE
 39° 57' 30"

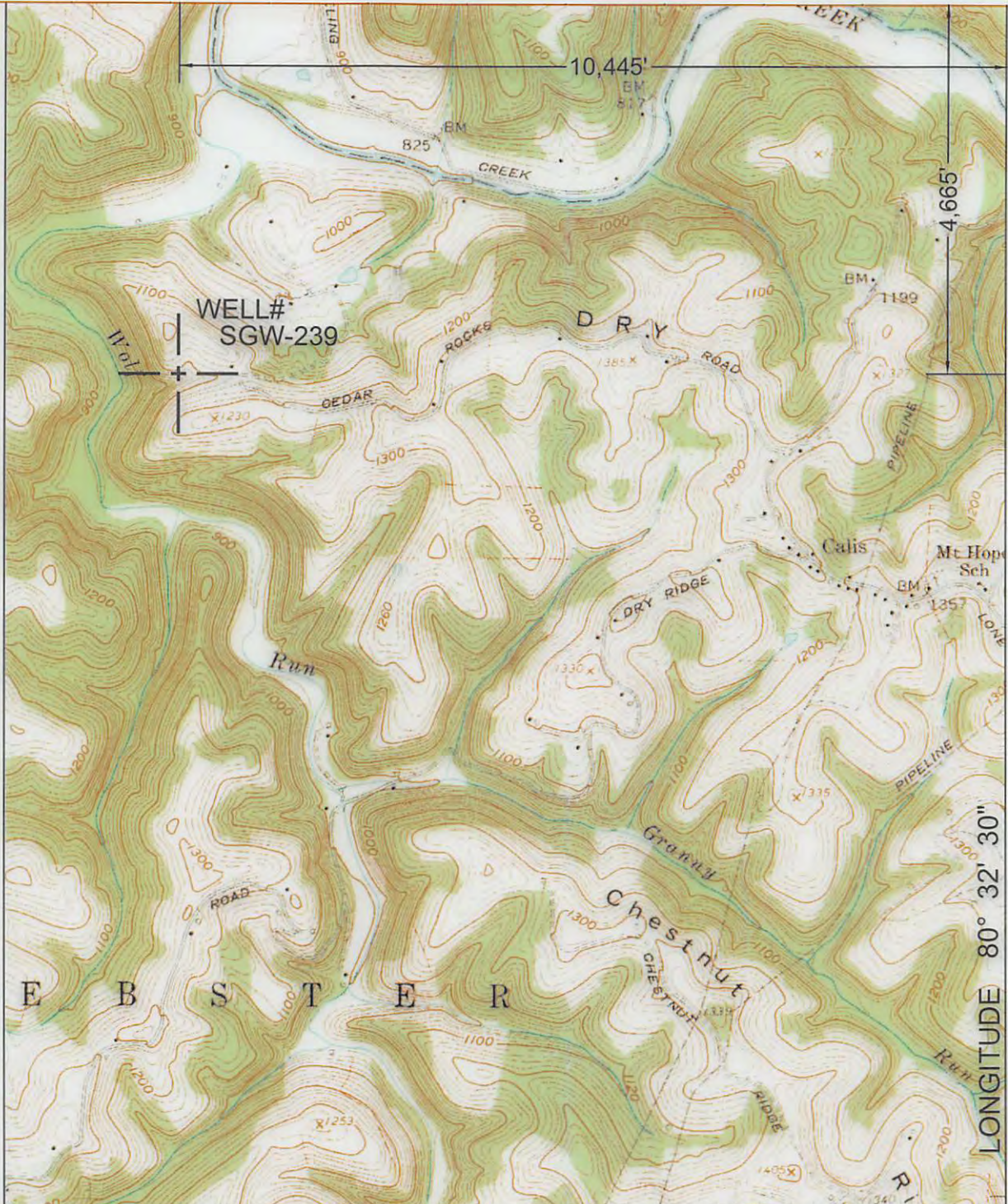

NORTH

SURROUNDING WELLS
 WITHIN 1200' RADIUS



LONGITUDE 80° 32' 30"

UTM ZONE 17N NAD83 CONUS	LAT/LONG NAD27 CONUS
NORTHING 4,421,799 METERS	39° 56' 43.71" N
EASTING 535,989 METERS	80° 34' 44.13" W

I THE UNDERSIGNED, HEREBY CERTIFY THAT THIS PLAT IS CORRECT TO THE BEST OF MY KNOWLEDGE AND BELIEF AND SHOWS ALL THE INFORMATION REQUIRED BY LAW AND THE REGULATIONS ISSUED AND PRESCRIBED BY THE DEPARTMENT OF ENVIRONMENTAL PROTECTION.
 P.S.
 2002



(+) DENOTES LOCATION OF WELL ON UNITED STATES TOPOGRAPHIC MAPS.

DATE MARCH 11, 20 18
 OPERATORS WELL NO. SGW-239
 API WELL NO. 47 - 51 - 020269
 STATE COUNTY PERMIT

MINIMUM DEGREE OF ACCURACY: 1 / 2500 FILE NO.: MAJORSVILLE5.DWG
 SCALE: 1"=2000'
 PROVEN SOURCE OF ELEVATION: GPS METADATA OR COMPANY NETWORK TIED INTO U.S.G.S.

WV DEP
OFFICE OF OIL AND GAS
 601 57TH ST., CHARLESTON, WV 25304



WELL TYPE: OIL GAS LIQUID INJECTION WASTE DISPOSAL "GAS" PRODUCTION STORAGE DEEP SHALLOW

LOCATION: ELEVATION: 1085.57' WATERSHED: WOLF RUN OF WHEELING CREEK
 DISTRICT: WEBSTER COUNTY: MARSHALL QUADRANGLE: MAJORSVILLE, WV-PA 7.5'
 SURFACE OWNER: BETTY SUE & ALBERT J. PACZEWSKI ACREAGE: 72.13± ACRES
 ROYALTY OWNER: _____ LEASE ACREAGE: _____
 PROPOSED WORK: _____ LEASE NO.: 04/13/2018
 DRILL: _____ CONVERT: _____ DRILL DEEPER: _____ REDRILL: _____ FRACTURE OR STIMULATE: _____ PLUG OFF OLD: _____
 FORMATION: _____ PERFORATE NEW FORMATION: _____ PLUG AND ABANDON: CLEAN OUT AND REPLUG: _____ OTHER: _____
 PHYSICAL CHANGE IN WELL (SPECIFY): _____ TARGET FORMATION: NONE
 ESTIMATED DEPTH: _____

WELL OPERATOR: CONSOLIDATION COAL COMPANY DESIGNATED AGENT: DAVID RODDY
 ADDRESS: 6126 ENERGY DRIVE, MOUNDSVILLE WV 26041 ADDRESS: 6126 ENERGY DRIVE, MOUNDSVILLE WV 26041

COUNTY NAME
 PERMIT

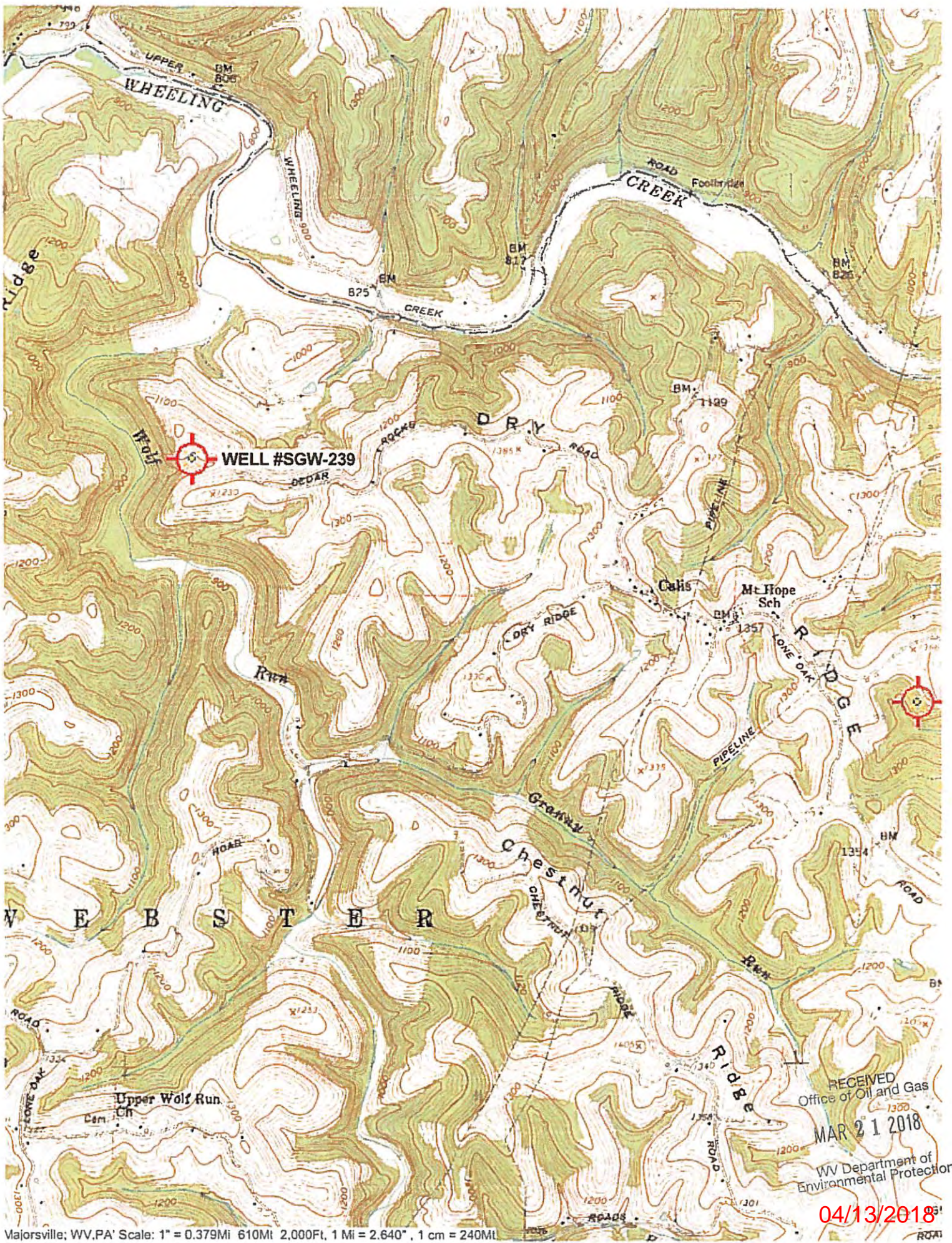

Majorsville; WV, PA' Scale: 1" = 0.379Mi 610Ml 2,000Ft, 1 Mi = 2.640" , 1 cm = 240Ml

RECEIVED
Office of Oil and Gas
MAR 21 2018
WV Department of
Environmental Protection

04/13/2018