

BHL is located on topo map 13,245 feet south of Latitude: 39° 57' 30"
 SHL is located on topo map 8,592 feet south of Latitude: 39° 57' 30"

NOTES:

1. There are no water wells or developed springs within 250' of proposed well.
2. Proposed well is greater than 100' from perennial stream, wetland, pond, reservoir or lake.
3. There are no native trout streams within 300' of proposed well.
4. Proposed well is greater than 1000' from surface groundwater intake or public water supply.
5. It is not the purpose or intention of this plat to represent surveyed locations of the surface or mineral parcels depicted hereon. The location of the boundary lines, as shown, are based on record deed descriptions, field evidence found and/or tax map position, unless otherwise noted.
6. There are no existing buildings within 625' of proposed well.

SURFACE HOLE LOCATION (SHL)
 UTM 17-NAD83(M)
 N:4420612.22
 E:538572.20
 NAD83, WV NORTH
 N:524299.059
 E:1674474.931
 LAT/LON-NAD83
 LAT:39°56'05.085"
 LON:80°32'54.787"

APPROX. LANDING POINT
 UTM 17-NAD83(M)
 N:4420686.02
 E:538983.35
 NAD83, WV NORTH
 N:524518.672
 E:1675828.159
 LAT/LON-NAD83
 LAT:39°56'07.410"
 LON:80°32'37.448"

LEGEND

- TOPO MAP POINT
- WELL
- ALL ARE POINTS UNLESS OTHERWISE NOTED.
- LESSORS
- SURFACE OWNERS
- UNIT BOUNDARY
- MINERAL TRACT BOUNDARY
- PARCEL LINES
- LEASE BOUNDARY
- WELL REFERENCE
- PROPOSED HORIZONTAL WELL
- ROAD
- STREAM CENTER LINE

EXISTING GAS WELLS

- EXISTING WELLS
- PLUGGED WELLS

BHL is located on topo map 8,630 feet west of Longitude: 80° 30' 00"
 SHL is located on topo map 1,931 feet west of Longitude: 80° 32' 30"

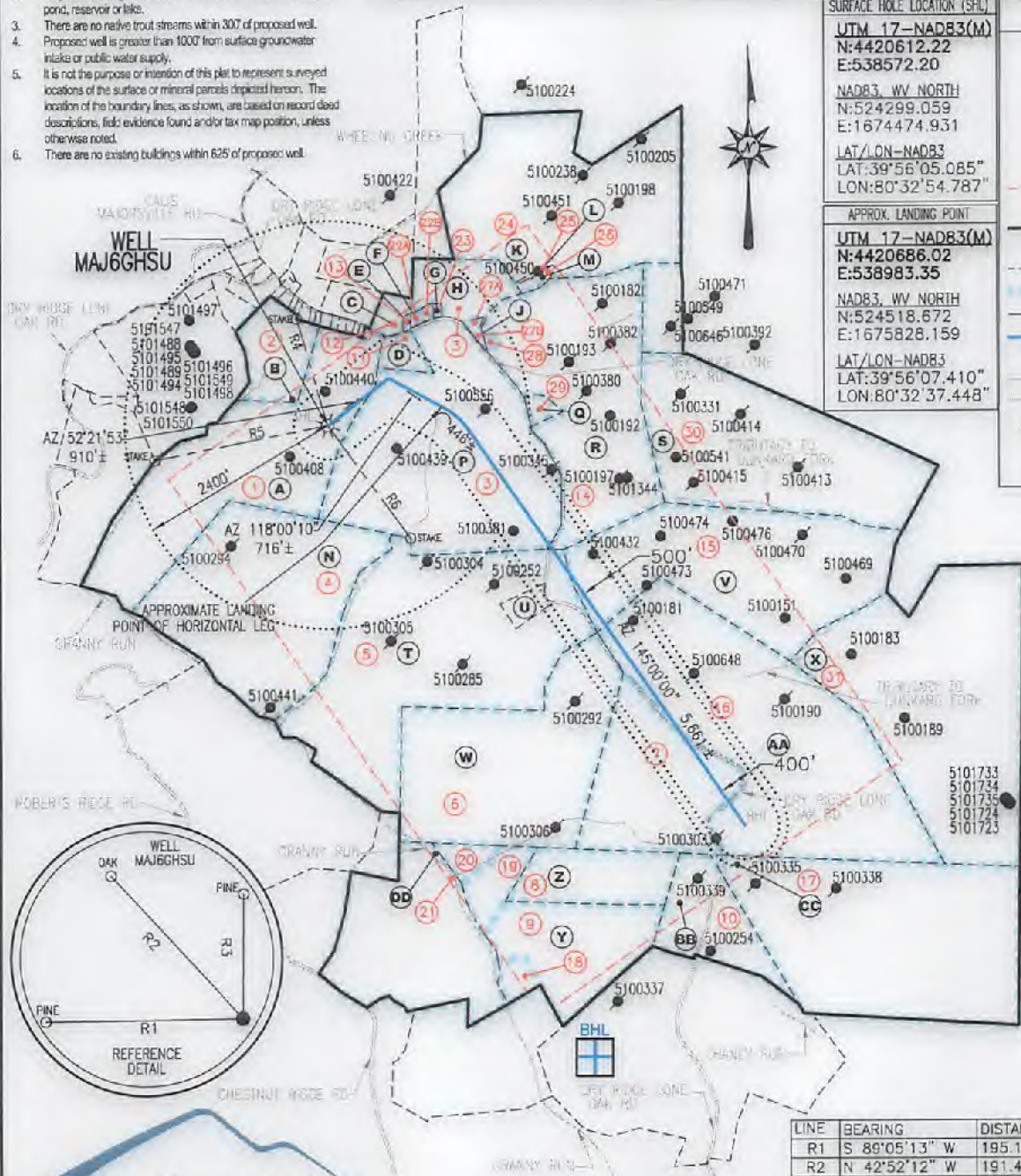

BOTTOM HOLE LOCATION (BHL)
 UTM 17-NAD83(M)
 N:4419205.23
 E:540098.70
 NAD83, WV NORTH
 N:519598.272
 E:1679406.877
 LAT/LON-NAD83
 LAT:39°55'19.105"
 LON:80°31'50.781"

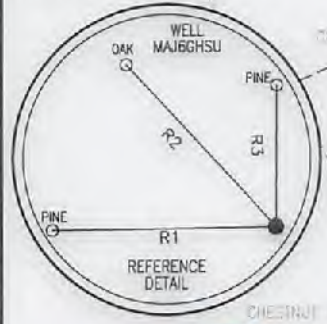

LINE	BEARING	DISTANCE
R1	S 89°05'13" W	195.15'
R2	N 42°52'12" W	191.48'
R3	N 00°23'46" E	122.04'
R4	N 16°11'17" W	1303.91'
R5	S 78°44'38" W	2084.96'
R6	S 36°30'42" E	1649.56'

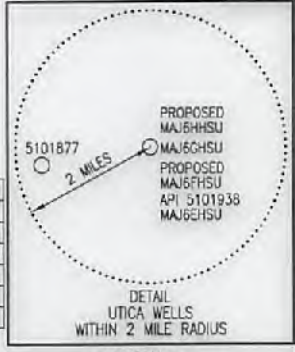

Blue Mountain Inc.
 11023 MASON DIXON HIGHWAY
 BURTON, WV 26562
 PHONE: (304) 662-6486

UNIT ACREAGE - 918.818 ACRES

SEE PAGE 2 FOR SURFACE OWNERS AND LESSORS

FILE #: MAJ6GHSU
 DRAWING #: MAJ6GHSU
 SCALE: 1" = 2000'
 MINIMUM DEGREE OF ACCURACY: 1/2500
 PROVEN SOURCE OF ELEVATION: U.S.G.S. MONUMENT THOMAS 1498.81'

I, THE UNDERSIGNED, HEREBY CERTIFY THAT THIS PLAT IS CORRECT TO THE BEST OF MY KNOWLEDGE AND BELIEF AND SHOWS ALL THE INFORMATION REQUIRED BY LAW AND THE REGULATIONS ISSUED AND PRESCRIBED BY THE DEPARTMENT OF ENVIRONMENTAL PROTECTION.

Signed: George D. Six
 R.P.E.: _____ L.L.S.: P.S. No. 2000



(+) DENOTES LOCATION OF WELL ON UNITED STATES TOPOGRAPHIC MAPS WYDEP
 OFFICE OF OIL & GAS
 601 57TH STREET
 CHARLESTON, WV 25304



DATE: JANUARY 31, 2018
 OPERATOR'S WELL #: MAJ6GHSU
 API WELL #: 47 51 D2009H6A
 STATE COUNTY PERMIT

Well Type: Oil Waste Disposal Production Deep Gas Liquid Injection Storage Shallow

WATERSHED: WHEELING CREEK ELEVATION: 1366.89'

COUNTY/DISTRICT: MARSHALL / WEBSTER QUADRANGLE: MAJORSVILLE, WV 7.5'

SURFACE OWNER: CNX LAND, LLC ACREAGE: 95.23±

OIL & GAS ROYALTY OWNER: CNX GAS COMPANY LLC ACREAGE: 1679.35±

DRILL CONVERT DRILL DEEPER REDRILL FRACTURE OR STIMULATE PLUG OFF OLD FORMATION
 PERFORATE NEW FORMATION PLUG & ABANDON CLEAN OUT & REPLUG OTHER CHANGE

(SPECIFY): _____

TARGET FORMATION: POINT PLEASANT ESTIMATED DEPTH: TVD: 11,850'± TMD: 18,460'±

WELL OPERATOR: CNX GAS COMPANY LLC DESIGNATED AGENT: CHRIS TURNER

Address: 1000 CONSOL ENERGY DRIVE Address: 1 DOMINION DRIVE

City: CANONSBURG State: PA Zip Code: 15317 City: JANE LEW State: WV Zip Code: 26378

08/03/2018

MAJ6GHSU

PAGE 2 OF 2

	SURFACE OWNER	DIST-TM/PAR
A	CNX LAND, LLC	15-5/13
B	CONSOLIDATION COAL COMPANY	15-5/14
C	ROBERT R. RIGGLE	15-5/34.1
D	CONSOL MINING COMPANY LLC	15-5/39
E	ROBERT R. RIGGLE ET UX	15-5/35
F	MT HOPE CEMETERY ASSOC	15-5/36
G	MT HOPE CEMETERY	15-5/37.1
H	ALBERT J. PACZEWSKI JR. ET UX	15-5/37
J	BOARD OF EDUCATION	15-5/38
K	DANFORD & DEBORAH A. O'BRIAN	15-4/14
L	ELIZABETH ANN CAIN - LIFE	15-4/14.2
M	ELIZABETH ANN CAIN - LIFE	15-4/14.1
N	CNX LAND, LLC	15-5/12
P	ALBERT J. PACZEWSKI, JR. ET UX	15-5/40
Q	BRIAN K. & MARY MILLIKEN TRUST	15-5/43.1
R	BRIAN K. & MARY MILLIKEN - TRUST	15-5/43
S	CHARLES ALBERT WITSBERGER II	15-5/44
T	RANDALL B. SCHMIDT	15-5/41
U	RANDALL B. SCHMIDT	15-5/41.1
V	MIKE ROSS INC	15-5/42
W	RANDALL B. SCHMIDT	15-11/10
X	TIM M. TURLEY & TAMMY JENKINS	15-5/48
Y	CNX LAND, LLC	15-11/12
Z	CNX LAND, LLC	15-11/11
AA	ROGER D. MCCrackEN ET AL	15-11/21
BB	MICHAEL S. RIGGLE	15-11/20
CC	MICHAEL S. RIGGLE	15-11/19
DD	DAVID L. KINNEY ET AL	15-11/9

	LESSOR	DIST-TM/PAR
1	ELMER AND OTA HARTLEY	15-5/13
2	HAZEL SAMMONS	P/O 15-5/14
3	THOMAS J. AND RUTH ELDER	15-5/37
		15-5/40
4	ELLSWORTH H. AND BESSIE E. HARSH	15-5/12
	MILDRED HARSH	
	PAUL HARSH	
	CATHERINE H. AND GEORGE E. MCCARRIAN	
	SHERE E. AND BARBARA HARSH	
	JOHN A. AND LUCILLE HARSH	
5	SANDRA C. KOONTZ	15-5/41
	DRY RIDGE RESOURCES, LLC	15-5/41.1
	MARTHA KAY AND CHARLES D. HILL	
6	SANDRA C. KOONTZ	15-11/10
	DRY RIDGE RESOURCES LLC	
	MARTHA KAY AND CHARLES D. HILL	
7, 16	AUGUST W. CHAMBERS, ET AL	P/O 15-11/21
	CHESTNUT HOLDINGS	
8	MARGARET MORAN	15-11/11
9, 18	MARGARET MORAN	P/O 15-11/12
19, 20		
10	MICHAEL S. RIGGLE	15-11/20
11	H. B. CHAMBERS	15-5/39
	AUGUST AND BESSIE CHAMBERS	
	GAIL DOLAN	
12	ROBERT R. AND DONNA S. RIGGLE	15-5/34.1
13	ROBERT R. AND DONNA S. RIGGLE	15-5/35
14	BRIAN K. AND MARY LYNN MILLIKEN	P/O 15-5/43
	JAY K. AND PATRICIA L. WALLACE	
	SARA JANE WALLACE	
15	J. L. AND ELIZABETH V. CROW	15-5/42
17	MICHAEL S. RIGGLE	15-11/19
21	DAVID L. AND RAYMOND P. KINNEY	15-11/9
22A, 22B	CAROL L. COOPER & DALES GITTINGS, CO TRUSTEES OF THE MOUNT HOPE CEMETERY ASSOCIATION	P/O 15-5/36
	VIRGINIA M. BLAKE AND LAURENCE F. PARSONS	
23	MOUNT HOPE CEMETERY ASSOCIATION	15-5/37.1
24	ELLSWORTH H. AND THELMA L. SCHERICH	15-4/14
	JACKIE L. FRYE	
	RICHARD P. AND MARY LEE BARTO	
	SCOTT DOUGLAS REED	
	ROBERT B. ELLIOTT	
	TIERRA OIL COMPANY	
25	JACKIE L. FRYE	15-4/14.2
	RICHARD P. AND MARY LEE BARTO	
	SCOTT DOUGLAS REED	
	ROBERT B. ELLIOTT	
	TIERRA OIL COMPANY	
	ELIZABETH ANN CAIN(LIFE TENANT) AND JACK A. AND NANCY C. CAIN(REMAINDERMEN)	
26	JACKIE L. FRYE	15-4/14.1
	RICHARD P. AND MARY LEE BARTO	
	SCOTT DOUGLAS REED	
	ROBERT B. ELLIOTT	
	TIERRA OIL COMPANY	
	ELIZABETH ANN CAIN(LIFE TENANT) AND JACK A. AND NANCY C. CAIN(REMAINDERMEN)	
27A, 27B	THOMAS J. AND RUTH L. ELDER	P/O 15-5/38
	THE BOARD OF EDUCATION OF MARSHALL CO.	
28	THE BOARD OF EDUCATION OF MARSHALL CO.	P/O 15-5/43
29	BRIAN K. AND MARY LYNN MILLIKEN	15-5/43.1
30	J. L. AND ELIZABETH V. CROW	P/O 15-5/44
31	DORCAS DOMAN, FRANCIS E. DOMAN AND JUNE DOMAN	15-5/48

SURFACE HOLE LOCATION (SHL)
UTM 17-NAD83(M)
 N:4420612.22
 E:538572.20
 NAD83, WV NORTH
 N:524299.059
 E:1674474.931
 LAT/LON-NAD83
 LAT:39°56'05.085"
 LON:80°32'54.787"

APPROX. LANDING POINT
UTM 17-NAD83(M)
 N:4420686.02
 E:538983.35
 NAD83, WV NORTH
 N:524518.672
 E:1675828.159
 LAT/LON-NAD83
 LAT:39°56'07.410"
 LON:80°32'37.448"

BOTTOM HOLE LOCATION (BHL)
UTM 17-NAD83(M)
 N:4419205.23
 E:540098.70
 NAD83, WV NORTH
 N:519598.272
 E:1679406.877
 LAT/LON-NAD83
 LAT:39°55'19.105"
 LON:80°31'50.781"

08/03/2018

47-051-02009 H6A