

State of West Virginia
Department of Environmental Protection - Office of Oil and Gas
Well Operator's Report of Well Work

RECEIVED
Office of Oil and Gas
FEB 03 2020
WV Department of
Environmental Protection

API 47 - 051 - 02009 County MARSHALL District WEBSTER
Quad MAJORSVILLE Pad Name MAJ6HSU Field/Pool Name _____
Farm name MAJORSVILLE Well Number MAJ6GHSU
Operator (as registered with the OOG) CNX GAS COMPANY, LLC
Address 1000 CONSOL ENERGY DRIVE City CANONSBURG State PA Zip 15317

As Drilled location NAD 83/UTM Attach an as-drilled plat, profile view, and deviation survey
Top hole Northing 4420612.22 Easting 538572.20
Landing Point of Curve Northing 4420678.17 Easting 538993.69
Bottom Hole Northing 4419201.31 Easting 540097.05

Elevation (ft) 1344 GL Type of Well New Existing Type of Report Interim Final
Permit Type Deviated Horizontal Horizontal 6A Vertical Depth Type Deep Shallow
Type of Operation Convert Deepen Drill Plug Back Redrilling Rework Stimulate
Well Type Brine Disposal CBM Gas Oil Secondary Recovery Solution Mining Storage Other _____
Type of Completion Single Multiple Fluids Produced Brine Gas NGL Oil Other _____
Drilled with Cable Rotary

Drilling Media Surface hole Air Mud Fresh Water Intermediate hole Air Mud Fresh Water Brine
Production hole Air Mud Fresh Water Brine

Mud Type(s) and Additive(s)
SYNTHETIC BASED FLUID
ADDITIVES: ABS MUL (EMULSIFIER), CALCIUM CHLORIDE, FLR PLUS (GILSONITE), CLAYTONE EM (SUSPENSION AGENT), AES WA II (WETTING AGENT), LIME

Date permit issued 7/31/2018 Date drilling commenced 8/20/2018 Date drilling ceased 4/30/2019
Date completion activities began 5/20/2019 Date completion activities ceased 7/4/2019
Verbal plugging (Y/N) N Date permission granted N/A Granted by N/A

Please note: Operator is required to submit a plugging application within 5 days of verbal permission to plug

Freshwater depth(s) ft 175 Open mine(s) (Y/N) depths N
Salt water depth(s) ft 1960 Void(s) encountered (Y/N) depths N
Coal depth(s) ft 716, 824 TRACE: 350, 450, 500 Cavern(s) encountered (Y/N) depths N
Is coal being mined in area (Y/N) N

Reviewed
Jackie Shuman
for Jim Nicholson 2/5/2020

Reviewed by: _____

State of West Virginia
Department of Environmental Protection - Office of Oil and Gas
Well Operator's Report of Well Work

API 47-051-02009 County MARSHALL District WEBSTER
Quad MAJORSVILLE Pad Name MAJ6HSU Field/Pool Name _____
Farm name MAJORSVILLE Well Number MAJ6GHSU
Operator (as registered with the OOG) CNX GAS COMPANY, LLC
Address 1000 CONSOL ENERGY DRIVE City CANONSBURG State PA Zip 15317

As Drilled location NAD 83/UTM Attach an as-drilled plat, profile view, and deviation survey
Top hole Northing 524261.85 (NAD 27) Easting 1705909.74 (NAD 27)
Landing Point of Curve Northing 524481.44 (NAD 27) Easting 1707262.92 (NAD 27)
Bottom Hole Northing 519551.93 (NAD 27) Easting 1710841.63 (NAD 27)

Elevation (ft) 1344 GL Type of Well New Existing Type of Report Interim Final
Permit Type Deviated Horizontal Horizontal 6A Vertical Depth Type Deep Shallow
Type of Operation Convert Deepen Drill Plug Back Redrilling Rework Stimulate
Well Type Brine Disposal CBM Gas Oil Secondary Recovery Solution Mining Storage Other _____
Type of Completion Single Multiple Fluids Produced Brine Gas NGL Oil Other _____
Drilled with Cable Rotary

Drilling Media Surface hole Air Mud Fresh Water Intermediate hole Air Mud Fresh Water Brine
Production hole Air Mud Fresh Water Brine

Mud Type(s) and Additive(s)
SYNTHETIC BASED FLUID

ADDITIVES: ABS MUL (EMULSIFIER), CALCIUM CHLORIDE, FLR PLUS (GILSONITE), CLAYTONE EM (SUSPENSION AGENT), AES WA II (WETTING AGENT), LIME

Date permit issued 7/31/2018 Date drilling commenced 8/20/2018 Date drilling ceased 4/30/2019
Date completion activities began 5/20/2019 Date completion activities ceased 7/4/2019
Verbal plugging (Y/N) N Date permission granted N/A Granted by N/A

Please note: Operator is required to submit a plugging application within 5 days of verbal permission to plug

Freshwater depth(s) ft 175 Open mine(s) (Y/N) depths N
Salt water depth(s) ft 1960 Void(s) encountered (Y/N) depths N
Coal depth(s) ft 716, 824 TRACE: 350, 450, 500 Cavern(s) encountered (Y/N) depths _____
Is coal being mined in area (Y/N) N

RECEIVED
Office of Oil and Gas
AUG 27 2019
WV Department of
Environmental Protection

Reviewed by:

State of West Virginia
Department of Environmental Protection - Office of Oil and Gas
Well Operator's Report of Well Work

RECEIVED
Office of Oil and Gas

JAN 22 2020

WV Department of
Environmental Protection

API 47-051-02009 County MARSHALL District WEBSTER
Quad MAJORSVILLE Pad Name MAJ6HSU Field/Pool Name _____
Farm name MAJORSVILLE Well Number MAJ6HSU
Operator (as registered with the OOG) CNX GAS COMPANY, LLC
Address 1000 CONSOL ENERGY DRIVE City CANONSBURG State PA Zip 15317

As Drilled location NAD 83/UTM Attach an as-drilled plat, profile view, and deviation survey.
Top hole Northing 524299.059 Easting 1674474.931
Landing Point of Curve Northing 524492.323 Easting 1675861.689
Bottom Hole Northing 519585.482 Easting 1679401.243

Elevation (ft) 1344 GL Type of Well New Existing Type of Report Interim Final
Permit Type Deviated Horizontal Horizontal 6A Vertical Depth Type Deep Shallow
Type of Operation Convert Deepen Drill Plug Back Redrilling Rework Stimulate
Well Type Brine Disposal CBM Gas Oil Secondary Recovery Solution Mining Storage Other _____
Type of Completion Single Multiple Fluids Produced Brine Gas NGL Oil Other _____
Drilled with Cable Rotary

Drilling Media Surface hole Air Mud Fresh Water Intermediate hole Air Mud Fresh Water Brine
Production hole Air Mud Fresh Water Brine

Mud Type(s) and Additive(s)
SYNTHETIC BASED FLUID

ADDITIVES: ABS MUL (EMULSIFIER), CALCIUM CHLORIDE, FLR PLUS (GILSONITE), CLAYTONE EM (SUSPENSION AGENT), AES WA II (WETTING AGENT), LIME

Date permit issued 7/31/2018 Date drilling commenced 8/20/2018 Date drilling ceased 4/30/2019
Date completion activities began 5/20/2019 Date completion activities ceased 7/4/2019
Verbal plugging (Y/N) N Date permission granted N/A Granted by N/A

Please note: Operator is required to submit a plugging application within 5 days of verbal permission to plug

Freshwater depth(s) ft 175 Open mine(s) (Y/N) depths N
Salt water depth(s) ft 1960 Void(s) encountered (Y/N) depths N
Coal depth(s) ft 716, 824 TRACE: 350, 450, 500 Cavern(s) encountered (Y/N) depths N
Is coal being mined in area (Y/N) N

Reviewed by: _____
Reviewed
Jerry Richardson
Jackie Johnston 1/23/2020

API 47-051 - 02009 Farm name MAJORSVILLE Well number MAJ6GHSU

CASING STRINGS	Hole Size	Casing Size	Depth	New or Used	Grade wt/ft	Basket Depth(s)	Did cement circulate (Y/N) * Provide details below*
Conductor		30"	112	NEW	lb/ft	N/A	GROUT TO SURFACE
Surface	24"	18.625"	878	NEW	J-55 87.5lb/ft	N/A	Y - CEMENT TO SURFACE
Coal							
Intermediate 1	17.5"	13.375"	See attachment	NEW	See attachment	N/A	Y - CEMENT TO SURFACE
Intermediate 2	12.25"	9.625"	10965	NEW	P-110 47lb/ft	N/A	Y - TOC @
Intermediate 3							
Production	8.75" & 8.5"	5.5"	See attachment	NEW	See attachment	N/A	Y - TOC @
Tubing	5.5"	2.875	12,168.0	NEW	P-110 6.5 lb/ft	N/A	N/A
Packer type and depth set		N/A					

Comment Details ALL DEPTHS ARE REFERENCED TO RKB = 29' GLE

CEMENT DATA	Class/Type of Cement	Number of Sacks	Slurry wt (ppg)	Yield (ft ³ /sks)	Volume (ft ³)	Cement Top (MD)	WOC (hrs)
Conductor							
Surface	CLASS A	1349	15.6	1.197	1615	0	8
Coal							
Intermediate 1	CLASS A	2247	16	1.15	2584	0	8
Intermediate 2	NEOCEM (LEAD) / HALCEM (TAIL)	1960 (LEAD) / 350 (TAIL)	13.5 (LEAD) / 15 (TAIL)	1.399 (LEAD) / 1.137 (TAIL)	2742 (LEAD) / 398 (TAIL)		8
Intermediate 3							
Production	GASSTOP (LEAD) / NEOCEM (TAIL)	1650 (LEAD) / 1415 (TAIL)	16.5	1.096 (LEAD) / 1.093 (TAIL)	1806 (LEAD) / 1547 (TAIL)		8
Tubing							

Drillers TD (ft) 18521 Loggers TD (ft) 18521
 Deepest formation penetrated POINT PLEASANT Plug back to (ft) N/A
 Plug back procedure N/A

Kick off depth (ft) 11088

Check all wireline logs run caliper density deviated/directional induction
 neutron resistivity gamma ray temperature sonic

Well cored Yes No Conventional Sidewall Were cuttings collected Yes No

DESCRIBE THE CENTRALIZER PLACEMENT USED FOR EACH CASING STRING _____

SURFACE: Centralize first joint and then every 3rd joint to surface

INTERMEDIATE 1: Centralize first joint and then on every joint to 200' above the Storage Zone (from 13-3/8" shoe to 1,077'). Then centralize every 3rd joint from 1,077' to surface.

INTERMEDIATE 2: Centralize every 3rd joint from shoe to 2,720'

PRODUCTION: Centralize every joint from shoe to 4,947'

WAS WELL COMPLETED AS SHOT HOLE Yes No DETAILS Plug and Perforation

RECEIVED
Office of Oil and Gas

WAS WELL COMPLETED OPEN HOLE? Yes No DETAILS _____

AUG 27 2019

WERE TRACERS USED Yes No TYPE OF TRACER(S) USED _____

WV Department of
Environmental Protection

API 47- 051 - 02009 Farm name MAJORSVILLE Well number MAJ6GHSU

<u>PRODUCING FORMATION(S)</u>	<u>DEPTHS</u>		
Utica	12020	TVD	6230 MD
_____	_____	_____	_____
_____	_____	_____	_____

Please insert additional pages as applicable.

GAS TEST Build up Drawdown Open Flow OIL TEST Flow Pump

SHUT-IN PRESSURE Surface 5251 psi Bottom Hole _____ psi DURATION OF TEST _____ hrs

OPEN FLOW Gas 9311 mcfpd Oil 0 bpd NGL 0 bpd Water 1206 bpd GAS MEASURED BY Estimated Orifice Pilot

LITHOLOGY/ FORMATION	TOP DEPTH IN FT NAME TVD	BOTTOM DEPTH IN FT TVD	TOP DEPTH IN FT MD	BOTTOM DEPTH IN FT MD	DESCRIBE ROCK TYPE AND RECORD QUANTITY AND TYPE OF FLUID (FRESHWATER, BRINE, OIL, GAS, H ₂ S, ETC)
UNDIFFERENTIATED SAND	0	300	0	300	SANDSTONE
UNDIFFER. SAND / SILT	300	580	300	580	SANDSTONE / SILTSTONE
UNDIFFERENTIATED SILT	580	600	580	580	SILTSTONE
UNDIFFER. SAND / SILT	600	650	600	650	SANDSTONE / SILTSTONE
UNDIFFERENTIATED LIME	650	716	650	716	LIMESTONE
SEWICKLEY COAL	716	824	716	824	LIMESTONE / SANDSTONE / SILTSTONE
PITTSBURGH COAL	824	831	824	831	SANDSTONE / SILTSTONE
UNDIFFERENTIATED SILT	831	950	831	950	SILTSTONE/ TRACES OF LIMESTONE
UNDIFFERENTIATED SAND	950	1580	950	1580	SANDSTONE / LIMESTONE / TRACES OF RED SHALE
UNDIFFERENTIATED SILT	1580	1780	1580	1780	SILTSTONE
UNDIFFERENTIATED SAND	1780	1910	1780	1910	SANDSTONE
BIG LIME	1910	1960	1910	1960	SANDSTONE / LIMESTONE
BIG INJUN	1960	2480	1960	2480	SANDSTONE/ SILTSTONE
GANTZ	2480	2790	2480	2790	SILTSTONE

Please insert additional pages as applicable.

Drilling Contractor SEE ATTACHMENT
Address _____ City _____ State _____ Zip _____

Logging Company _____
Address _____ City _____ State _____ Zip _____

Cementing Company SEE ATTACHMENT
Address _____ City _____ State _____ Zip _____

Stimulating Company KEANE
Address 5825 North Sam Houston Parkway West Suite 600 City Houston State TX Zip 77086

Please insert additional pages as applicable.

RECEIVED
Office of Oil and Gas

AUG 27 2019

Completed by Michael Horce Telephone 304-884-2138
Signature  Title Superintendent Completions Date 8/21/2019
WV Department of Environmental Protection

Submittal of Hydraulic Fracturing Chemical Disclosure Information Attach copy of FRACFOCUS Registry

MAJ6GHSU – PERFORATION RECORD – ATTACHMENT 1

Stage No.	Perforation Date	Perforation from MD ft.	Perforation to MD ft.	Number of Perforations	Formation(s)
1	5/9/2019	18,218.0	18,380.0	40	Utica Shale
2	6/1/2019	18,005.0	18,193.0	30	Utica Shale
3	6/1/2019	17,805.0	17,993.0	30	Utica Shale
4	6/1/2019	17,605.0	17,793.0	30	Utica Shale
5	6/2/2019	17,405.0	17,593.0	30	Utica Shale
6	6/2/2019	17,205.0	17,393.0	30	Utica Shale
7	6/3/2019	17,005.0	17,193.0	30	Utica Shale
8	6/3/2019	16,805.0	16,993.0	30	Utica Shale
9	6/3/2019	16,605.0	16,793.0	30	Utica Shale
10	6/4/2019	16,405.0	16,593.0	30	Utica Shale
11	6/4/2019	16,205.0	16,393.0	30	Utica Shale
12	6/4/2019	16,005.0	16,193.0	30	Utica Shale
13	6/5/2019	15,805.0	15,993.0	30	Utica Shale
14	6/5/2019	15,605.0	15,793.0	30	Utica Shale
15	6/5/2019	15,405.0	15,593.0	30	Utica Shale
16	6/6/2019	15,205.0	15,393.0	30	Utica Shale
17	6/6/2019	15,005.0	15,193.0	30	Utica Shale
18	6/6/2019	14,805.0	14,993.0	30	Utica Shale
19	6/7/2019	14,605.0	14,793.0	30	Utica Shale
20	6/7/2019	14,405.0	14,593.0	30	Utica Shale
21	6/8/2019	14,205.0	14,393.0	30	Utica Shale
22	6/8/2019	14,005.0	14,193.0	30	Utica Shale
23	6/9/2019	13,805.0	13,993.0	30	Utica Shale
24	6/9/2019	13,605.0	13,793.0	30	Utica Shale
25	6/9/2019	13,405.0	13,593.0	30	Utica Shale
26	6/9/2019	13,205.0	13,393.0	30	Utica Shale
27	6/10/2019	13,005.0	13,193.0	30	Utica Shale
28	6/10/2019	12,805.0	12,993.0	30	Utica Shale
29	6/10/2019	12,605.0	12,793.0	30	Utica Shale
30	6/11/2019	12,405.0	12,593.0	30	Utica Shale
31	6/12/2019	12,205.0	12,393.0	30	Utica Shale

RECEIVED
Office of Oil and Gas

AUG 27 2019

WV Department of
Environmental Protection

MAJ6GHSU – STIMULATION INFORMATION PER STAGE – ATTACHMENT 2

Stage No.	Stimulations Date	Ave Pump Rate (BPM)	Ave Treatment Pressure (PSI)	Max Breakdown Pressure (PSI)	ISIP (PSI)	Amount of Proppant (ibs)	Amount of Water (bbls)	Amount of Nitrogen/other (units)
1	6/1/2019	90	12,151.0	9,928.0	7,830.0	618,045.0	11,764.00	N/A
2	6/1/2019	90	11,857.0	9,156.0	8,593.0	601,644.0	12,164.00	N/A
3	6/1/2019	88	12,168.0	12,683.0	7,813.0	608,822.0	11,072.00	N/A
4	6/2/2019	89	12,281.0	10,477.0	8,497.0	595,849.0	10,760.00	N/A
5	6/2/2019	85	11,806.0	9,992.0	8,446.0	602,304.0	12,931.02	N/A
6	6/3/2019	89	11,885.0	11,148.0	8,817.0	600,187.0	10,535.00	N/A
7	6/3/2019	88	11,824.0	9,453.0	8,499.0	601,438.0	10,466.00	N/A
8	6/3/2019	89	11,923.0	9,317.0	7,681.0	631,061.0	10,500.02	N/A
9	6/4/2019	90	11,841.0	9,430.0	8,146.0	588,335.0	10,028.00	N/A
10	6/4/2019	88	11,925.0	8,620.0	8,197.0	604,964.0	11,012.00	N/A
11	6/4/2019	89	11,755.0	8,595.0	8,065.0	636,160.0	11,551.00	N/A
12	6/4/2019	88	11,860.0	8,912.0	8,197.0	638,675.0	10,347.00	N/A
13	6/5/2019	91	11,913.0	8,114.0	8,263.0	585,778.0	10,686.00	N/A
14	6/5/2019	90	11,811.0	8,293.0	8,245.0	604,508.0	10,651.00	N/A
15	6/5/2019	90	11,777.0	8,269.0	7,632.0	608,455.0	10,777.02	N/A
16	6/6/2019	91	11,858.0	8,778.0	8,557.0	611,982.0	10,476.00	N/A
17	6/6/2019	88	11,472.0	9,562.0	8,054.0	598,959.0	13,405.00	N/A
18	6/6/2019	90	11,428.0	9,731.0	7,820.0	606,005.0	11,402.00	N/A
19	6/7/2019	90	11,464.0	8,508.0	8,430.0	598,746.0	10,469.00	N/A
20	6/7/2019	89	11,486.0	8,984.0	8,732.0	603,820.0	12,860.02	N/A
21	6/8/2019	91	11,523.0	9,855.0	8,845.0	573,434.0	9,995.00	N/A
22	6/8/2019	88	11,079.0	9,050.0	8,015.0	607,284.0	10,597.00	N/A
23	6/9/2019	88	11,225.0	9,119.0	8,403.0	604,041.0	10,537.02	N/A
24	6/9/2019	91	11,516.0	8,826.0	8,630.0	597,795.0	10,436.00	N/A
25	6/9/2019	90	11,698.0	9,324.0	8,356.0	607,731.0	10,581.00	N/A
26	6/10/2019	90	11,446.0	9,357.0	8,475.0	602,058.0	10,353.95	N/A
27	6/10/2019	91	11,474.0	8,728.0	8,231.0	591,281.0	9,535.00	N/A
28	6/10/2019	91	11,723.0	9,716.0	8,820.0	574,499.0	9,900.00	N/A
29	6/11/2019	90	11,382.0	10,271.0	8,758.0	600,751.0	10,596.00	N/A
30	6/11/2019	85	11,420.0	9,547.0	7,587.0	601,596.0	10,420.00	N/A
31	6/12/2019	90	11,308.0	10,260.0	7,964.0	586,776.0	10,124.00	N/A

RECEIVED
Office of Oil and Gas

AUG 27 2019

WV Department of
Environmental Protection

INTERMEDIATE 1 CASING

N-80 68LB/FT: 0' - 2,178'
 J-55 68LB/FT: 2,178' - 3,197'

PRODUCTION CASING

P-110CY 23LB/FT: 0' - 12,163'
 Q-125 23LB/FT: 12,163' - 18,491'

LITHOLOGIES CONTINUED

LITHOLOGY / FORMATION	TOP DEPTH IN FT NAME TVD	BOTTOM DEPTH IN FT NAME TVD	TOP DEPTH IN FT NAME MD	BOTTOM DEPTH IN FT NAME MD	DESCRIBE ROCK TYPE AND RECORD QUANTITY AND TYPE OF FLUID (FRESHWATER, BRINE, OIL, GAS, H2S, ETC)
50 FOOT	2790	2900	2790	2900	SANDSTONE
FOURTH	2900	4264	2900	4265	SANDSTONE/ SILTSTONE
ELK	4264	6366	4265	6368	SILTSTONE
RHINESTREET	6366	6625	6368	6627	SILTSTONE/ SHALE
BURKET	6625	6649	6627	6651	SHALE
TULLY	6649	6675	6651	6677	LIMESTONE
HAMILTON	6675	6789	6677	6791	SHALE
MARCELLUS	6789	6809	6791	6811	SHALE
MIDDLE MARCELLUS	6809	6828	6811	6830	SHALE
CHERRY VALLEY	6828	6833	6830	6835	SHALE
LOWER MARCELLUS	6833	6842	6835	6844	SHALE
ONONDAGA	6842	7072	6844	7074	LIME STONE
ORISKANY	7072	7180	7074	7182	SANDSTONE/ SILTSTONE
HELDERBERG	7180	7370	7182	7372	LIMESTONE
SALINA	7370	8983	7372	8985	DOLOMITE TRACES OF SALT
LOCKPORT	8983	9098	8985	9100	DOLOMITE
ROCHESTER	9098	9370	9100	9372	SHALE
PACKER SHELL	9370	9530	9372	9532	SHALE
TUSCARORA	9530	9763	9532	9765	SANDSTONE/ SILTSTONE
QUEENSTON	9763	10598	9765	10600	RED SHALE
BALD EAGLE	10598	10718	10600	10720	GREY/ RED SHALE
REEDSVILLE	10718	11751	10720	11940	SHALE
UTICA	11751	11880	11940	12189	DARK GREY SHALE
POINT PLEASANT	11880		12189		BLACK SHALE
TD				18521	

RECEIVED
Office of Oil and Gas

AUG 27 2019

WV Department of
Environmental Protection

MAJ6GHSM

47-051-02009



DRILLING CONTRACTOR

TOPHOLE

COMPLETE DRILLING SOLUTIONS
160 TECHNOLOGY DRIVE SUITE 201
CANONSBURG, PA 15317

BIG RIG

PATTERSON-UTI DRILLING COMPANY
207 CARLTON DRIVE
EIGHTY FOUR, PA 15330

CEMENTING COMPANY

(18" CASING & 13" CASING)

BJ SERVICES
11211 FARM TO MARKET 2920
TOMBALL, TX 77375

(9" CASING, PLUGBACK, & 5.5" CASING)

HALLIBURTON
121 CHAMPION WAY SUITE #210
CANONSBURG, PA 15317

RECEIVED
Office of Oil and Gas

AUG 27 2019

WV Department of
Environmental Protection

Hydraulic Fracturing Fluid Product Component Information Disclosure

Job Start Date:	6/1/2019
Job End Date:	6/12/2019
State:	West Virginia
County:	Marshall
API Number:	47-051-022009-00-00
Operator Name:	CNX Gas Company LLC
Well Name and Number:	MAJ6GHSU
Latitude:	39.93474600
Longitude:	-80.54855200
Datum:	NAD83
Federal Well:	NO
Indian Well:	NO
True Vertical Depth:	12,020
Total Base Water Volume (gal):	14,151,102
Total Base Non Water Volume:	0

Hydraulic Fracturing Fluid Composition:

Trade Name	Supplier	Purpose	Ingredients	Chemical Abstract Service Number (CAS #)	Maximum Ingredient Concentration in Additive (% by mass)**	Maximum Ingredient Concentration in HF Fluid (% by mass)**	Comments
Water	CNX	Carrier/Base Fluid	Water	7732-18-5	100.00000	85.76873	None
Sand (Proppant)	Keane	Proppant	Crystalline silica: Quartz (SiO2)	14808-60-7	100.00000	13.50303	None
Hydrochloric Acid (7.5%)	Keane	Acid Inhibitor	Water	7732-18-5	92.50000	0.55974	None
			Hydrochloric Acid	7647-01-0	7.50000	0.04538	None
KFR-48	Keane	Friction Reducer	Water	7732-18-5	47.00000	0.02917	None
			alkanes, C16-20-iso-	90622-59-6	25.00000	0.01552	None
			butene, homopolymer	9003-29-6	25.00000	0.01552	None
			Alcohols, C12-18, ethoxylated	68213-23-0	3.00000	0.00186	None
KWG-111LS	Keane	Gel	Guar gum	9000-30-0	55.00000	0.00750	None
			Distillates (petroleum), hydrotreated light	64742-47-8	55.00000	0.00750	None
KSI-22	Keane	Scale Inhibitor	Methanol	67-56-1	50.00000	0.01177	None



RECEIVED
Office of Oil and Gas
AUG 27 2019
WV Department of
Environmental Protection

			2-propenoic acid, polymer with 2-(1-hydroxy-2-(1-oxo-2-propenyl)amino)-1-propensulfonic acid monosodium salt and sodium phosphinite	2110224-99-2	10.00000	0.00234	None	
MBC-516	Keane	Biocide	glutaral	111-30-8	26.70000	0.00480	None	
			didecyltrimethylammonium chloride	7173-51-5	8.00000	0.00143	None	
			quaternary ammonium compounds, benzyl-C12-16-alkyldimethyl, chlorides	68424-85-1	5.30000	0.00095	None	
			Ethanol	64-17-5	2.80000	0.00050	None	
KFEAC-30	Keane	Iron Control	acetic acid	64-19-7	60.00000	0.00236	None	
			Citric acid	77-92-9	40.00000	0.00157	None	
KAI-12	Keane	Acid Inhibitor	Methanol	67-56-1	90.00000	0.00174	None	
			xylene	1330-20-7	5.00000	0.00010	None	
			Alcohols, C7-9-iso-, C8-rich	68526-83-0	5.00000	0.00010	None	
			Fatty imidazoline	61790-69-0	5.00000	0.00010	None	
			prop-2-yn-1-ol	107-19-7	5.00000	0.00010	None	
			isopropyl alcohol	67-63-0	5.00000	0.00010	None	
			ethylbenzene	100-41-4	1.00000	0.00002	None	
KMBO-2	Keane	Breaker	Sodium persulfate	7775-27-1	99.00000	0.00016	None	
Ingredients shown above are subject to 29 CFR 1910.1200(i) and appear on Material Safety Data Sheets (MSDS). Ingredients shown below are Non-MSDS.								
Other Chemical(s)	Listed Above	See Trade Name(s) List	Water	7732-18-5	92.50000	0.55974		
			alkanes, C16-20-iso-	90622-59-6	25.00000	0.01552		
			butene, homopolymer	9003-29-6	25.00000	0.01552		
			Distillates (petroleum), hydrotreated light	64742-47-8	55.00000	0.00750		
			2-propenoic acid, polymer with 2-(1-hydroxy-2-(1-oxo-2-propenyl)amino)-1-propensulfonic acid monosodium salt and sodium phosphinite	2110224-99-2	10.00000	0.00234		
			Alcohols, C12-18, ethoxylated	68213-23-0	3.00000	0.00186		
			Citric acid	77-92-9	40.00000	0.00157		
			didecyltrimethylammonium chloride	7173-51-5	8.00000	0.00143		
			quaternary ammonium compounds, benzyl-C12-16-alkyldimethyl, chlorides	68424-85-1	5.30000	0.00095		
			Ethanol	64-17-5	2.80000	0.00050		
			prop-2-yn-1-ol	107-19-7	5.00000	0.00010		
			Alcohols, C7-9-iso-, C8-rich	68526-83-0	5.00000	0.00010		
			Fatty imidazoline	61790-69-0	5.00000	0.00010		

- NOTES:
1. There are no water wells or developed springs within 250' of proposed well.
 2. Proposed well is greater than 100' from perennial stream, wetland, pond, reservoir or lake.
 3. There are no native trout streams within 300' of proposed well.
 4. Proposed well is greater than 1000' from surface groundwater intake or public water supply.
 5. It is not the purpose or intention of this plat to represent surveyed locations of the surface or mineral parcels depicted hereon. The location of the boundary lines, as shown, are based on record deed descriptions, field evidence found and/or tax map position, unless otherwise noted.
 6. There are no existing buildings within 625' of proposed well.

BHL is located on topo map 13,245 feet south of Latitude: 39° 57' 30"
 SHL is located on topo map 8,592 feet south of Latitude: 39° 57' 30"

AS DRILLED PLAT

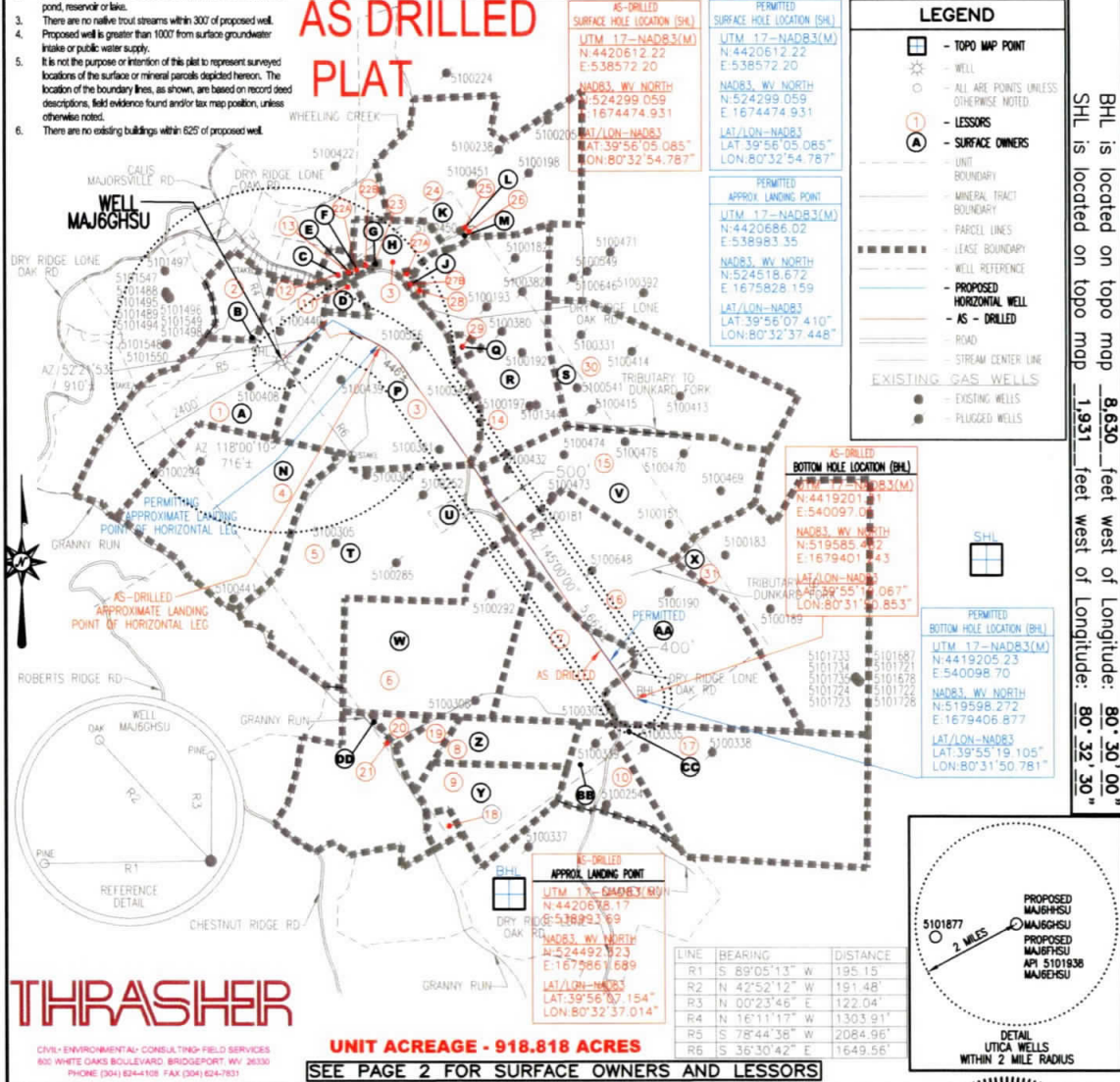

LEGEND

- TOPO MAP POINT
- WELL
- ALL ARE POINTS UNLESS OTHERWISE NOTED
- LESSORS
- SURFACE OWNERS
- UNIT BOUNDARY
- MINERAL TRACT BOUNDARY
- PARCEL LINES
- LEASE BOUNDARY
- WELL REFERENCE
- PROPOSED HORIZONTAL WELL
- AS - DRILLED
- ROAD
- STREAM CENTER LINE
- EXISTING GAS WELLS
- EXISTING WELLS
- PLUGGED WELLS

BHL is located on topo map 8,630 feet west of Longitude: 80° 30' 00"
 SHL is located on topo map 1,931 feet west of Longitude: 80° 32' 30"

THRASHER
 CIVIL - ENVIRONMENTAL - CONSULTING - FIELD SERVICES
 800 WHITE OAKS BOULEVARD, BRIDGEPORT, WV 26030
 PHONE (304) 624-1000 FAX (304) 624-7007

UNIT ACREAGE - 918.818 ACRES
SEE PAGE 2 FOR SURFACE OWNERS AND LESSORS

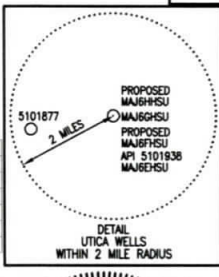

FILE #: MAJ6GHSU-AS DRILLED
 DRAWING #: MAJ6GHSU-AS DRILLED
 SCALE: 1" = 2000'
 MINIMUM DEGREE OF ACCURACY: 1/2500
 PROVEN SOURCE OF ELEVATION: U.S.G.S. MONUMENT THOMAS 1498.81'

I, THE UNDERSIGNED, HEREBY CERTIFY THAT THIS PLAT IS CORRECT TO THE BEST OF MY KNOWLEDGE AND BELIEF AND SHOWS ALL THE INFORMATION REQUIRED BY LAW AND THE REGULATIONS ISSUED AND PRESCRIBED BY THE DEPARTMENT OF ENVIRONMENTAL PROTECTION.

Signed: George D. Six
 R.P.E.: _____ L.L.S.: P.S. No. 2000



(+) DENOTES LOCATION OF WELL ON UNITED STATES TOPOGRAPHIC MAPS WVDEP
 OFFICE OF OIL & GAS
 601 57TH STREET
 CHARLESTON, WV 25304

DATE: JULY 22, 2019
 OPERATOR'S WELL #: MAJ6GHSU-AS DRILLED
 API WELL #: 47 51 02009
 STATE COUNTY PERMIT

Well Type: Oil Waste Disposal Production Deep Gas Liquid Injection Storage Shallow

WATERSHED: WHEELING CREEK ELEVATION: 1366.89'
 COUNTY/DISTRICT: MARSHALL / WEBSTER QUADRANGLE: MAJORSVILLE, WV 7.5'
 SURFACE OWNER: CNX LAND, LLC ACREAGE: 95.23±
 OIL & GAS ROYALTY OWNER: CNX GAS COMPANY LLC ACREAGE: 1679.35±

DRILL CONVERT DRILL DEEPER REDRILL FRACTURE OR STIMULATE PLUG OFF OLD FORMATION
 PERFORATE NEW FORMATION PLUG & ABANDON CLEAN OUT & REPLUG OTHER CHANGE
 (SPECIFY): _____

TARGET FORMATION: POINT PLEASANT ESTIMATED DEPTH: TVD: 11,850± TMD: 18,460±
 WELL OPERATOR CNX GAS COMPANY LLC DESIGNATED AGENT CHRIS TURNER
 Address 1000 CONSOL ENERGY DRIVE Address 1 DOMINION DRIVE
 City CANONSBURG State PA Zip Code 15317 City JANE LEW State WV Zip Code 26378

MAJ6GHSU

PAGE 2 OF 2

AS DRILLED PLAT

	SURFACE OWNER	DIST-TM/PAR
A	CNX LAND, LLC	15-5/13
B	CONSOLIDATION COAL COMPANY	15-5/14
C	ROBERT R. RIGGLE	15-5/34.1
D	CONSOL MINING COMPANY LLC	15-5/39
E	ROBERT R. RIGGLE ET UX	15-5/35
F	MT HOPE CEMETERY ASSOC	15-5/36
G	MT HOPE CEMETERY	15-5/37.1
H	ALBERT J. PACZEWSKI JR. ET UX	15-5/37
J	BOARD OF EDUCATION	15-5/38
K	DANFORD & DEBORAH A. O'BRIAN	15-4/14
L	ELIZABETH ANN CAIN - LIFE	15-4/14.2
M	ELIZABETH ANN CAIN - LIFE	15-4/14.1
N	CNX LAND, LLC	15-5/12
P	ALBERT J. PACZEWSKI, JR. ET UX	15-5/40
Q	BRIAN K. & MARY MILLIKEN TRUST	15-5/43.1
R	BRIAN K. & MARY MILLIKEN - TRUST	15-5/43
S	CHARLES ALBERT WITSBERGER II	15-5/44
T	RANDALL B. SCHMIDT	15-5/41
U	RANDALL B. SCHMIDT	15-5/41.1
V	MIKE ROSS INC	15-5/42
W	RANDALL B. SCHMIDT	15-11/10
X	TIM M. TURLEY & TAMMY JENKINS	15-5/48
Y	CNX LAND, LLC	15-11/12
Z	CNX LAND, LLC	15-11/11
AA	ROGER D. MCCrackEN ET AL	15-11/21
BB	MICHAEL S. RIGGLE	15-11/20
CC	MICHAEL S. RIGGLE	15-11/19
DD	DAVID L. KINNEY ET AL	15-11/9

	LESSOR	DIST-TM/PAR
1	ELMER AND OTA HARTLEY	15-5/13
2	HAZEL SAMMONS	P/O 15-5/14
3	THOMAS J. AND RUTH ELDER	15-5/37
		15-5/40
4	ELLSWORTH H. AND BESSIE E. HARSH	15-5/12
	MILDRED HARSH	
	PAUL HARSH	
	CATHERINE H. AND GEORGE E. MCCARRIAN	
	SHERE E. AND BARBARA HARSH	
	JOHN A. AND LUCILLE HARSH	
5	SANDRA C. KOONTZ	15-5/41
	DRY RIDGE RESOURCES, LLC	15-5/41.1
	MARTHA KAY AND CHARLES D. HILL	
6	SANDRA C. KOONTZ	15-11/10
	DRY RIDGE RESOURCES LLC	
	MARTHA KAY AND CHARLES D. HILL	
7, 16	AUGUST W. CHAMBERS, ET AL	P/O 15-11/21
	CHESTNUT HOLDINGS	
8	MARGARET MORAN	15-11/11
9, 18	MARGARET MORAN	P/O 15-11/12
19, 20		
10	MICHAEL S. RIGGLE	15-11/20
11	H. B. CHAMBERS	15-5/39
	AUGUST AND BESSIE CHAMBERS	
	GAIL DOLAN	
12	ROBERT R. AND DONNA S. RIGGLE	15-5/34.1
13	ROBERT R. AND DONNA S. RIGGLE	15-5/35
14	BRIAN K. AND MARY LYNN MILLIKEN	P/O 15-5/43
	JAY K. AND PATRICIA L. WALLACE	
	SARA JANE WALLACE	
15	J. L. AND ELIZABETH V. CROW	15-5/42
17	MICHAEL S. RIGGLE	15-11/19
21	DAVID L. AND RAYMOND P. KINNEY	15-11/9
22A, 22B	CAROLL L. COOPER & DALES GITTINGS, CO TRUSTEES OF THE MOUNT HOPE CEMETERY ASSOCIATION	P/O 15-5/36
	VIRGINIA M. BLAKE AND LAURENCE F. PARSONS	
23	MOUNT HOPE CEMETERY ASSOCIATION	15-5/37.1
24	ELLSWORTH H. AND THELMA L. SCHERICH	15-4/14
	JACKIE L. FRYE	
	RICHARD P. AND MARY LEE BARTO	
	SCOTT DOUGLAS REED	
	ROBERT B. ELLIOTT	
	TERRA OIL COMPANY	
25	JACKIE L. FRYE	15-4/14.2
	RICHARD P. AND MARY LEE BARTO	
	SCOTT DOUGLAS REED	
	ROBERT B. ELLIOTT	
	TERRA OIL COMPANY	
	ELIZABETH ANN CAIN(LIFE TENANT) AND JACK A. AND NANCY C. CAIN(REMAINDERMEN)	
26	JACKIE L. FRYE	15-4/14.1
	RICHARD P. AND MARY LEE BARTO	
	SCOTT DOUGLAS REED	
	ROBERT B. ELLIOTT	
	TERRA OIL COMPANY	
	ELIZABETH ANN CAIN(LIFE TENANT) AND JACK A. AND NANCY C. CAIN(REMAINDERMEN)	
27A, 27B	THOMAS J. AND RUTH L. ELDER	P/O 15-5/38
	THE BOARD OF EDUCATION OF MARSHALL CO.	
28	THE BOARD OF EDUCATION OF MARSHALL CO.	P/O 15-5/43
29	BRIAN K. AND MARY LYNN MILLIKEN	15-5/43.1
30	J. L. AND ELIZABETH V. CROW	P/O 15-5/44
31	DORCAS DOMAN, FRANCIS E. DOMAN AND JUNE DOMAN	15-5/48

AS-DRILLED
SURFACE HOLE LOCATION (SHL)
UTM 17-NAD83(M)
N:4420612.22
E:538572.20
NAD83, WV NORTH
N:524299.059
E:1674474.931
LAT/LON-NAD83
LAT:39°56'05.085"
LON:80°32'54.787"

AS-DRILLED
APPROX LANDING POINT
UTM 17-NAD83(M)
N:4420678.17
E:538993.69
NAD83, WV NORTH
N:524492.325
E:1675861.689
LAT/LON-NAD83
LAT:39°56'07.154"
LON:80°32'37.014"

AS-DRILLED
BOTTOM HOLE LOCATION (BHL)
UTM 17-NAD83(M)
N:4419201.31
E:540097.05
NAD83, WV NORTH
N:519585.482
E:1679401.243
LAT/LON-NAD83
LAT:39°55'19.067"
LON:80°31'50.853"

PERMITTED
SURFACE HOLE LOCATION (SHL)
UTM 17-NAD83(M)
N:4420612.22
E:538572.20
NAD83, WV NORTH
N:524299.059
E:1674474.931
LAT/LON-NAD83
LAT:39°56'05.085"
LON:80°32'54.787"

PERMITTED
APPROX LANDING POINT
UTM 17-NAD83(M)
N:4420686.02
E:538983.35
NAD83, WV NORTH
N:524518.672
E:1675828.159
LAT/LON-NAD83
LAT:39°56'07.410"
LON:80°32'37.448"

PERMITTED
BOTTOM HOLE LOCATION (BHL)
UTM 17-NAD83(M)
N:4419205.23
E:540098.70
NAD83, WV NORTH
N:519598.272
E:1679406.877
LAT/LON-NAD83
LAT:39°55'19.105"
LON:80°31'50.781"

API WELL #: 47 51 02009
STATE COUNTY PERMIT

JULY 22, 2019

RECEIVED
Office of Oil and Gas

AUG 27 2019

WV Department of
Environmental Protection

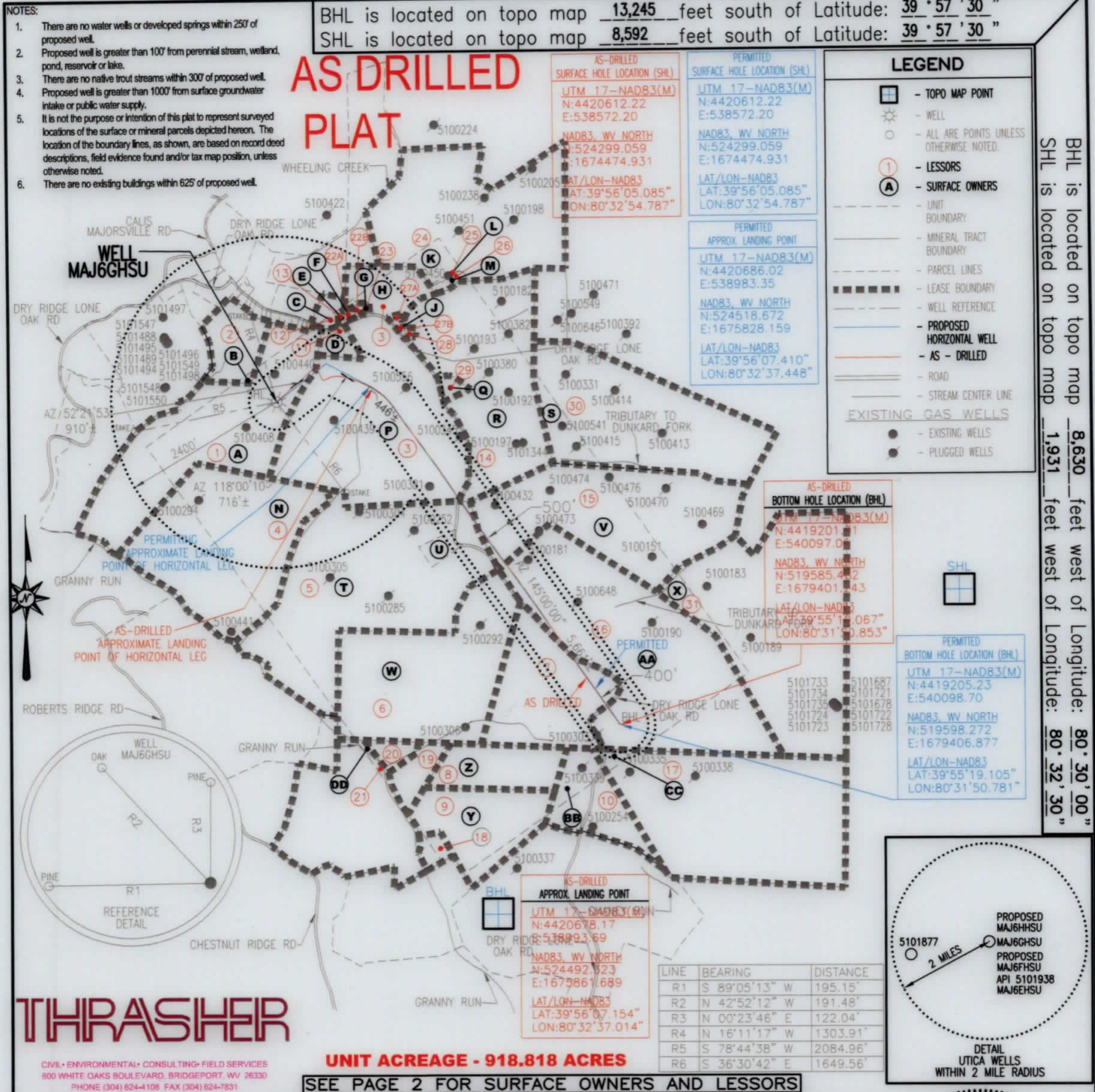

BHL is located on topo map 8,630 feet west of Longitude: 80° 30' 00"
 SHL is located on topo map 1,931 feet west of Longitude: 80° 32' 30"

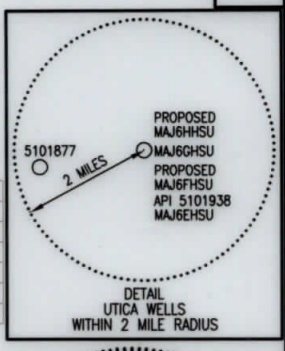

FILE #: MAJ6GHSU-AS DRILLED
 DRAWING #: MAJ6GHSU-AS DRILLED
 SCALE: 1" = 2000'
 MINIMUM DEGREE OF ACCURACY: 1/2500
 PROVEN SOURCE OF ELEVATION: U.S.G.S. MONUMENT THOMAS 1498.81'

I, THE UNDERSIGNED, HEREBY CERTIFY THAT THIS PLAT IS CORRECT TO THE BEST OF MY KNOWLEDGE AND BELIEF AND SHOWS ALL THE INFORMATION REQUIRED BY LAW AND THE REGULATIONS ISSUED AND PRESCRIBED BY THE DEPARTMENT OF ENVIRONMENTAL PROTECTION.

Signed: *George D. Six*
 R.P.E.: _____ L.L.S.: P.S. No. 2000

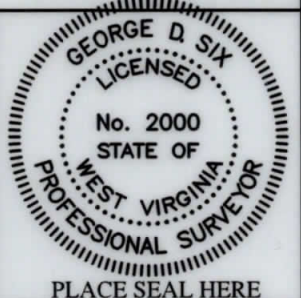

(+) DENOTES LOCATION OF WELL ON UNITED STATES TOPOGRAPHIC MAPS WVDEP
 OFFICE OF OIL & GAS
 601 57TH STREET
 CHARLESTON, WV 25304

DATE: JULY 22, 2019
 OPERATOR'S WELL #: MAJ6GHSU-AS DRILLED
 API WELL #: 47 51 02009
 STATE COUNTY PERMIT

Well Type: Oil Waste Disposal Production Deep Gas Liquid Injection Storage Shallow

WATERSHED: WHEELING CREEK ELEVATION: 1366.89'
 COUNTY/DISTRICT: MARSHALL / WEBSTER QUADRANGLE: MAJORSVILLE, WV 7.5'
 SURFACE OWNER: CNX LAND, LLC ACREAGE: 95.23±
 OIL & GAS ROYALTY OWNER: CNX GAS COMPANY LLC ACREAGE: 1679.35±

DRILL CONVERT DRILL DEEPER REDRILL FRACTURE OR STIMULATE PLUG OFF OLD FORMATION
 PERFORATE NEW FORMATION PLUG & ABANDON CLEAN OUT & REPLUG OTHER CHANGE
 (SPECIFY): _____

TARGET FORMATION: POINT PLEASANT ESTIMATED DEPTH: TVD: 11,850'± TMD: 18,460'±
 WELL OPERATOR CNX GAS COMPANY LLC DESIGNATED AGENT CHRIS TURNER
 Address 1000 CONSOL ENERGY DRIVE Address 1 DOMINION DRIVE
 City CANONSBURG State PA Zip Code 15317 City JANE LEW State WV Zip Code 26378

MAJ6GHSU

PAGE 2 OF 2

AS DRILLED PLAT

	SURFACE OWNER	DIST-TM/PAR
A	CNX LAND, LLC	15-5/13
B	CONSOLIDATION COAL COMPANY	15-5/14
C	ROBERT R. RIGGLE	15-5/34.1
D	CONSOL MINING COMPANY LLC	15-5/39
E	ROBERT R. RIGGLE ET UX	15-5/35
F	MT HOPE CEMETERY ASSOC	15-5/36
G	MT HOPE CEMETERY	15-5/37.1
H	ALBERT J. PACZEWSKI JR. ET UX	15-5/37
J	BOARD OF EDUCATION	15-5/38
K	DANFORD & DEBORAH A. O'BRIAN	15-4/14
L	ELIZABETH ANN CAIN - LIFE	15-4/14.2
M	ELIZABETH ANN CAIN - LIFE	15-4/14.1
N	CNX LAND, LLC	15-5/12
P	ALBERT J. PACZEWSKI, JR. ET UX	15-5/40
Q	BRIAN K. & MARY MILLIKEN TRUST	15-5/43.1
R	BRIAN K. & MARY MILLIKEN - TRUST	15-5/43
S	CHARLES ALBERT WITSBERGER II	15-5/44
T	RANDALL B. SCHMIDT	15-5/41
U	RANDALL B. SCHMIDT	15-5/41.1
V	MIKE ROSS INC	15-5/42
W	RANDALL B. SCHMIDT	15-11/10
X	TIM M. TURLEY & TAMMY JENKINS	15-5/48
Y	CNX LAND, LLC	15-11/12
Z	CNX LAND, LLC	15-11/11
AA	ROGER D. MCCrackEN ET AL	15-11/21
BB	MICHAEL S. RIGGLE	15-11/20
CC	MICHAEL S. RIGGLE	15-11/19
DD	DAVID L. KINNEY ET AL	15-11/9

	LESSOR	DIST-TM/PAR
1	ELMER AND OTA HARTLEY	15-5/13
2	HAZEL SAMMONS	P/O 15-5/14
3	THOMAS J. AND RUTH ELDER	15-5/37
		15-5/40
4	ELLSWORTH H. AND BESSIE E. HARSH	15-5/12
	MILDRED HARSH	
	PAUL HARSH	
	CATHERINE H. AND GEORGE E. MCCARRIAN	
	SHERE E. AND BARBARA HARSH	
	JOHN A. AND LUCILLE HARSH	
5	SANDRA C. KOONTZ	15-5/41
	DRY RIDGE RESOURCES, LLC	15-5/41.1
	MARTHA KAY AND CHARLES D. HILL	
6	SANDRA C. KOONTZ	15-11/10
	DRY RIDGE RESOURCES LLC	
	MARTHA KAY AND CHARLES D. HILL	
7, 16	AUGUST W. CHAMBERS, ET AL	P/O 15-11/21
	CHESTNUT HOLDINGS	
8	MARGARET MORAN	15-11/11
9, 18	MARGARET MORAN	P/O 15-11/12
19, 20		
10	MICHAEL S. RIGGLE	15-11/20
11	H. B. CHAMBERS	15-5/39
	AUGUST AND BESSIE CHAMBERS	
	GAIL DOLAN	
12	ROBERT R. AND DONNA S. RIGGLE	15-5/34.1
13	ROBERT R. AND DONNA S. RIGGLE	15-5/35
14	BRIAN K. AND MARY LYNN MILLIKEN	P/O 15-5/43
	JAY K. AND PATRICIA L. WALLACE	
	SARA JANE WALLACE	
15	J. L. AND ELIZABETH V. CROW	15-5/42
17	MICHAEL S. RIGGLE	15-11/19
21	DAVID L. AND RAYMOND P. KINNEY	15-11/9
22A, 22B	CAROLL L. COOPER & DALES GITTINGS, CO TRUSTEES OF THE MOUNT HOPE CEMETERY ASSOCIATION	P/O 15-5/36
	VIRGINIA M. BLAKE AND LAURENCE F. PARSONS	
23	MOUNT HOPE CEMETERY ASSOCIATION	15-5/37.1
24	ELLSWORTH H. AND THELMA L. SCHERICH	15-4/14
	JACKIE L. FRYE	
	RICHARD P. AND MARY LEE BARTO	
	SCOTT DOUGLAS REED	
	ROBERT B. ELLIOTT	
	TIERRA OIL COMPANY	
25	JACKIE L. FRYE	15-4/14.2
	RICHARD P. AND MARY LEE BARTO	
	SCOTT DOUGLAS REED	
	ROBERT B. ELLIOTT	
	TIERRA OIL COMPANY	
	ELIZABETH ANN CAIN(LIFE TENANT) AND JACK A. AND NANCY C. CAIN(REMAINDERMEN)	
26	JACKIE L. FRYE	15-4/14.1
	RICHARD P. AND MARY LEE BARTO	
	SCOTT DOUGLAS REED	
	ROBERT B. ELLIOTT	
	TIERRA OIL COMPANY	
	ELIZABETH ANN CAIN(LIFE TENANT) AND JACK A. AND NANCY C. CAIN(REMAINDERMEN)	
27A, 27B	THOMAS J. AND RUTH L. ELDER	P/O 15-5/38
	THE BOARD OF EDUCATION OF MARSHALL CO.	
28	THE BOARD OF EDUCATION OF MARSHALL CO.	P/O 15-5/43
29	BRIAN K. AND MARY LYNN MILLIKEN	15-5/43.1
30	J. L. AND ELIZABETH V. CROW	P/O 15-5/44
31	DORCAS DOMAN, FRANCIS E. DOMAN AND JUNE DOMAN	15-5/48

AS-DRILLED
SURFACE HOLE LOCATION (SHL)
UTM 17-NAD83(M)
N:4420612.22
E:538572.20
NAD83, WV NORTH
N:524299.059
E:1674474.931
LAT/LON-NAD83
LAT:39°56'05.085"
LON:80°32'54.787"

AS-DRILLED
APPROX. LANDING POINT
UTM 17-NAD83(M)
N:4420678.17
E:538993.69
NAD83, WV NORTH
N:524492.323
E:1675861.689
LAT/LON-NAD83
LAT:39°56'07.154"
LON:80°32'37.014"

AS-DRILLED
BOTTOM HOLE LOCATION (BHL)
UTM 17-NAD83(M)
N:4419201.31
E:540097.05
NAD83, WV NORTH
N:519585.482
E:1679401.243
LAT/LON-NAD83
LAT:39°55'19.067"
LON:80°31'50.853"

PERMITTED
SURFACE HOLE LOCATION (SHL)
UTM 17-NAD83(M)
N:4420612.22
E:538572.20
NAD83, WV NORTH
N:524299.059
E:1674474.931
LAT/LON-NAD83
LAT:39°56'05.085"
LON:80°32'54.787"

PERMITTED
APPROX. LANDING POINT
UTM 17-NAD83(M)
N:4420686.02
E:538983.35
NAD83, WV NORTH
N:524518.672
E:1675828.159
LAT/LON-NAD83
LAT:39°56'07.410"
LON:80°32'37.448"

PERMITTED
BOTTOM HOLE LOCATION (BHL)
UTM 17-NAD83(M)
N:4419205.23
E:540098.70
NAD83, WV NORTH
N:519598.272
E:1679406.877
LAT/LON-NAD83
LAT:39°55'19.105"
LON:80°31'50.781"

API WELL #: 47 51 02009
STATE COUNTY PERMIT

JULY 22, 2019