

# CORLEY LEASE WELL N-8HM 566.192± ACRES

TOP HOLE LATITUDE: 39°47'30"

BOTTOM HOLE LATITUDE: 39°47'30"

**LEGEND**

- LEASED TRACTS
- SURFACE TRACTS
- UNIT BOUNDARY
- (A) LEASE # (SEE 6A1 FORM)

DETAIL SKETCH "A"  
SCALE 1"=200'

NUMBER	CHORD DIRECTION	RADIUS	ARC LENGTH	CHORD LENGTH
C1	N 03°13' W	167.89	45.02	44.88
C2	N 14°28' W	631.54	83.44	83.38
C3	N 21°03' W	1598.62	154.36	154.30
C4	N 26°27' W	3008.85	295.66	295.54

(BH) BOTTOM HOLE LONGITUDE: 80°45'00"  
(TH) TOP HOLE LONGITUDE: 80°45'00"

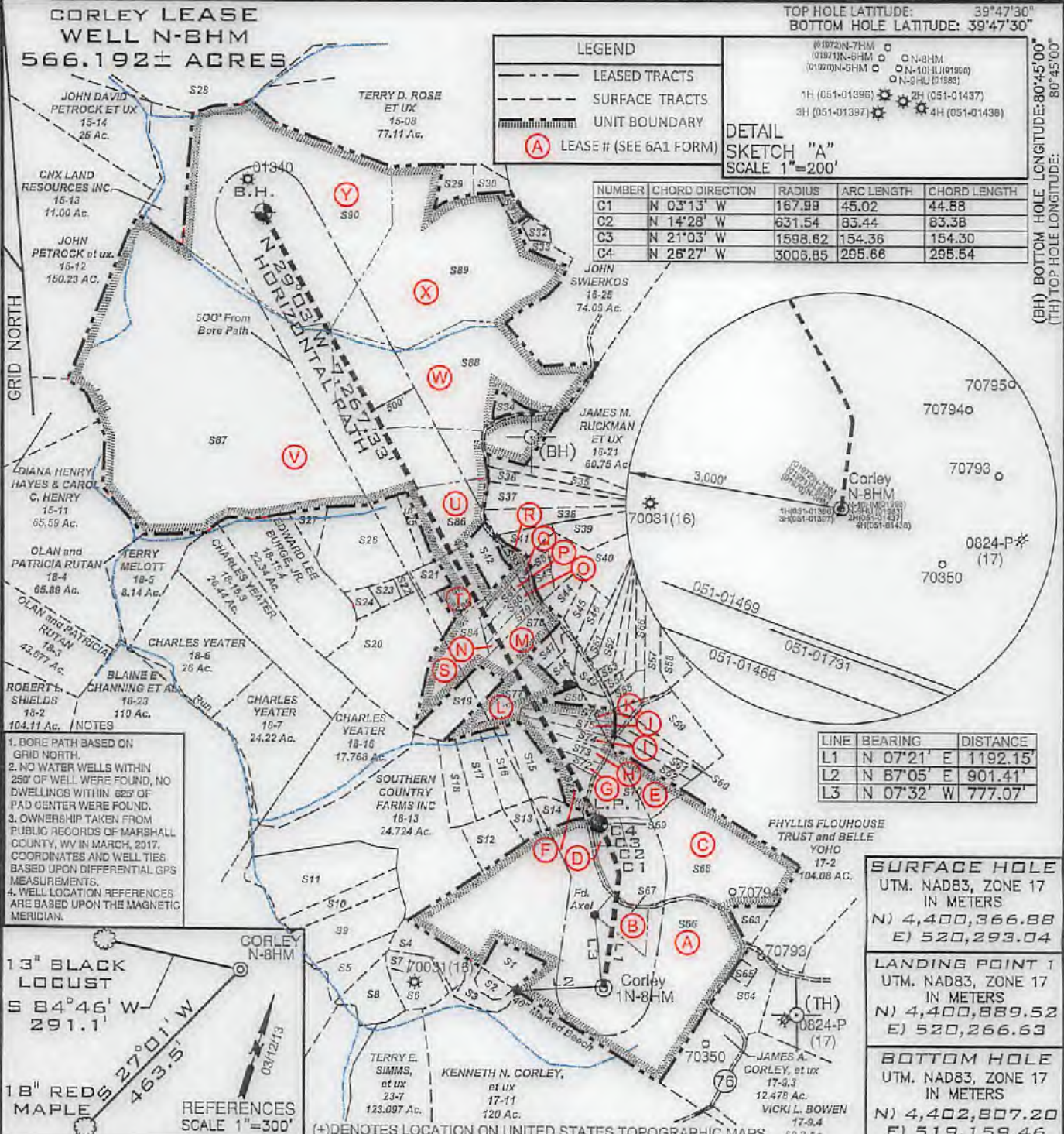

- NOTES**
1. BORE PATH BASED ON GRID NORTH.
  2. NO WATER WELLS WITHIN 250' OF WELL WERE FOUND, NO DWELLINGS WITHIN 825' OF PAD CENTER WERE FOUND.
  3. OWNERSHIP TAKEN FROM PUBLIC RECORDS OF MARSHALL COUNTY, WV IN MARCH, 2017. COORDINATES AND WELL TIES BASED UPON DIFFERENTIAL GPS MEASUREMENTS.
  4. WELL LOCATION REFERENCES ARE BASED UPON THE MAGNETIC MERIDIAN.

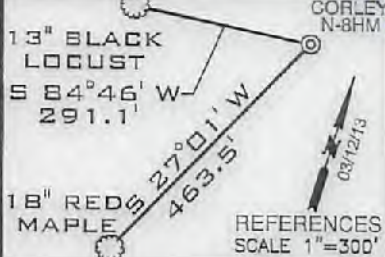

LINE	BEARING	DISTANCE
L1	N 07°21' E	1192.15'
L2	N 87°05' E	901.41'
L3	N 07°32' W	777.07'

TYPE	UTM. NAD83, ZONE 17 IN METERS
<b>SURFACE HOLE</b>	N) 4,400,366.88 E) 520,293.04
<b>LANDING POINT 1</b>	N) 4,400,889.52 E) 520,266.63
<b>BOTTOM HOLE</b>	N) 4,402,807.20 E) 519,159.46

FILE NUMBER \_\_\_\_\_  
 DRAWING NUMBER CORLEY\_WP\_N-8HM  
 SCALE 1" = 1500'  
 MINIMUM DEGREE OF ACCURACY 1/200  
 PROVEN SOURCE OF ELEVATION SUBMETER MAPPING GRADE GPS

I, THE UNDERSIGNED, HEREBY CERTIFY THAT THIS PLAT IS CORRECT TO THE BEST OF MY KNOWLEDGE AND BELIEF AND SHOWS ALL THE INFORMATION REQUIRED BY LAW AND THE RULES ISSUED AND PRESCRIBED BY THE DEPARTMENT OF ENVIRONMENTAL PROTECTION

P.S. 708 *David L Jackson*



JACKSON SURVEYING INC.  
P.O. Box 1460  
Clarksburg, WV 26302  
304-623-8881

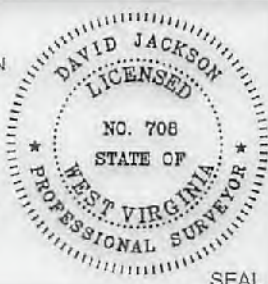

WVDEP  
OFFICE OF OIL & GAS  
601 57TH STREET, SE  
CHARLESTON, WV 25304

WELL TYPE: OIL \_\_\_ GAS X LIQUID INJECTION \_\_\_ WASTE DISPOSAL \_\_\_  
 (IF "GAS") PRODUCTION X STORAGE \_\_\_ DEEP \_\_\_ SHALLOW X  
 LOCATION ELEVATION 1254.22' WATERSHED (HUC 10) Fish Creek  
 DISTRICT Franklin COUNTY Marshall  
 QUADRANGLE Powhatan Point 7.5' LEASE NUMBER SEE 6A1 Form

SURFACE OWNER James A. & Jill C. Corley, et al ACREAGE 92.61  
 OIL & GAS ROYALTY OWNER James A. & Jill C. Corley, et al LEASE ACREAGE 92.61  
 PROPOSED WORK: DRILL X CONVERT \_\_\_ DRILL DEEPER \_\_\_ REDRILL \_\_\_ FRACTURE OR STIMULATE X PLUG OFF OLD FORMATION \_\_\_  
 PERFORATE NEW FORMATION \_\_\_ OTHER PHYSICAL CHANGE (SPECIFY) \_\_\_\_\_  
 TARGET FORMATION Marcellus PLUG & ABANDON \_\_\_ CLEAN OUT & REPLUG \_\_\_  
 ESTIMATED DEPTH TVD: 6,662' TMD: 14,335'  
 WELL OPERATOR TUG HILL OPERATING, LLC DESIGNATED AGENT DIANNA STAMPER  
 ADDRESS 1320 SOUTH UNIVERSITY DRIVE, SUITE 500 ADDRESS 5400 D BIG TYLER ROAD  
FORT WORTH, TX 76107 CHARLESTON, WV 25313

04/13/2018

COUNTY NAME  
PERMIT



**BRYAN LEASE  
WELL S-10HM  
471.0556± ACRES**

GRID NORTH

Number	TAX MAP -PARCEL	ADJOINER OWNER	ACRES	S52	18-49	Tanner Butler	2.023
S1	15-13	CNX Land Resources Inc.	11.0	S53	18-50	Steven Berisford	2.170
S2	15-6.1	Joseph J. Kramer Et Ux	39.40	S54	18-45	Michael Fincham & Kezia Winters	2.07
S3	15-7	Terry D. Rose Et Ux	4.5	S55	18-46	Dale W. & Patricia Gardner	2.030
S4	16-4	John Swierkos	0.96	S56	18-47	Robert Pelley II & Susan Briggs	2.010
S5	16-6	John Swierkos	134.05	S57	18-13.5	Wesley Bryan	1.023
S6	16-3.2	Jimmy Ostrander Sr. Et Ux	1.435	S58	18-36	Ruth Mulligan Est.	2.030
S7	16-3.1	Dennis Jackson Et Ux	0.27	S59	18-15.2	Edward Burge	4.171
S8	16-2	Fredonia Christian Church	0.19	S60	18-11	Benjamin Robinson	1.023
S9	16-1	Fredonia Christian Church	0.50	S61	18-11.2	Edward Lee Burge Jr.	2.0
S10	16-23.1	Ray E. Minor Et Ux	2.0	S62	18-11.1	Edward Lee Burge Jr.	18.0
S11	16-23.4	Michael R. & Brenda K. Bryan	3.0	S63	17-02	Phyllis Flouhouse Trust & Belle Yoho	104.08
S12	16-23.3	Greg & Christina Riddle	1.0	S64	18-15.1	Jason Blair	5.948
S13	16-24	Alan M. Beyser Et Ux	1.083	S65	18-12	William Wayne Et Ux	2.27
S14	16-23.2	Alan M. Beyser Et Ux	1.726	S66	18-10	David & Nancy Anderson	0.907
S15	17-16	Glen A. Gunto	9.702	S67	18-10.2	David Anderson Et Ux	1.377
S16	16-15.1	Glen A. Gunto	10.17	S68	18-10.1	David Anderson Et Ux	1.65
S17	17-15	Glen A. Gunto	10.22	S69	18-15.5	Darrell & Teresa Doley	23.547
S18	18-13	Southern Country Farms Inc.	11.415	S70	18-13.3	Robert Closterman	9.813
S19	18-13.9	Roy & Renee Butler	9.603	S71	18-17	Michael S. Fincham & Kezia M. Winters	6.555
S20	18-13.4	Renee D. Straight	9.938	S72	18-13.1	Betty Tagg Est.	9.248
S21	18-13.12	Charles A. & Mary Nice	5.969	S73	18-13.7	Victor W. Woods Jr. & Jessica L. Woods	5.255
S22	18-13	Southern Country Farms Inc.	8.037	S74	18-13.6	Glenn Eugene Whisler Et Ux	5.384
S23	17-3.1	Wilbur L. Riddle Et Ux	10.148	S75	18-13.13	Glenn E. & Sandra K. Whisler	5.59
S24	17-1.6	Lola M. Slaughter	6.347	S76	18-34	Jodi A. & Gary A. Hall	5.002
S25	17-1.5	Donnie R. & Lola M. Slaughter	5.607	S77	18-13	Southern Country Farms Inc.	24.724
S26	17-1.3	Jody & Michelle Anderson	5.0	S78	18-57	Marvin D. Roberts	2.228
S27	17-1.2	Donnie R. & Lola M. Slaughter	5.073	S79	18-18	Linda Coan	3.0
S28	17-1.1	Donnie R. & Lola M. Slaughter	8.078	S80	17-10.4	Ron Murrin Et Al	2.01
S29	17-1.4	Donnie R. & Lola M. Slaughter	8.844	S81	18-48	Marvin Dean Roberts Et Al	2.920
S30	17-14	Southern Country Farms Inc.	7.314	S82	18-13.14	Glenn & Sandra Whisler	2.116
S31	17-13	Roy E. & Renee Butler	5.433	S83	18-16	Charles Yeater	17.768
S32	17-1.7	Roy E. & Renee Butler	5.22	S84	15-09	CNX Land Resources Inc.	81.98
S33	17-1	Southern Country Farms Inc.	5.030	S85	15-08	Terry D. Rose et ux	77.11
S34	18-13	Southern Country Farms Inc.	8.743	S86	16-23	CNX Land Resources Inc.	60.138
S35	18-58	Kevin W. Roberts	2.435	S87	16-22	James M. Ruckman et ux	54.605
S36	18-35	Mary Anderson	2.635	S88	16-22.1	Heather A. Burgy	1.465
S37	18-42	Roger Howard Hall	2.383	S89	16-21	James M. Ruckman et ux	60.75
S38	18-19	Roger Howard Hall Jr.	10.0	S90	18-56	William O'Hara	3.965
S39	18-53	Christopher M. Previtera	2.0	S91	18-55	William O'Hara	3.202
S40	18-61	Roger White Jr.	2.984	S92	18-28	Dotson Harrison	6.36
S41	18-52	Roger Hall	2.536	S93	18-28.1	Carol Helmick	5.696
S42	18-51	Roger Hall	2.505	S94	18-13.2	Steven Berisford	6.023
S43	18-43	Roy E. & Renee Butler	2.532	S95	18-13	Southern Country Farms, Inc.	11.054
S44	18-44	Renee Straight Butler	2.133	S96	18-27.1	Marlon R. Conner	2.003
S45	18-25	Charles & Maria Rayl	2.133	S97	18-27.2	Linda L. Moore	3.009
S46	18-41	Cory A. Holt	2.308	S98	18-27	Linda L. Moore	2.447
S47	18-40	Cory A. Holt	2.237	S99	18-26	Linda L. Moore	2.624
S48	18-14	Michael Fincham & Kezia Winters	6.386	S100	18-13.11	Linda L. Moore	3.156
S49	18-39	Marlon R. Conner	2.001	S101	18-53.1	Christopher M. Previtera	6.283
S50	18-38	Marlon R. Conner	2.231	S102	18-60	Christopher M. Previtera	6.297
S51	18-37	John W. Wetzel	2.064				

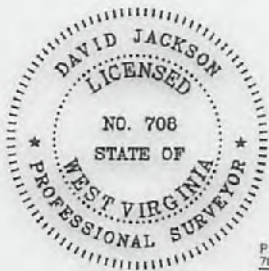

P.S. 708

*David L Jackson*

51-020054/18 04/13/2018

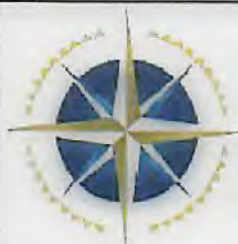

**TUG HILL  
OPERATING**

OPERATOR'S  
WELL #: Bryan S-10HM  
DISTRICT: Franklin  
COUNTY: Marshall  
STATE: WV

WELL PLAT  
PAGE 2 OF 2  
DATE: 01/08/2018