

BHL is located on topo map 9,657 feet south of Latitude: 39° 55' 00"  
 SHL is located on topo map 1,186 feet south of Latitude: 39° 52' 30"

SEE PAGES 4-10 FOR SURFACE OWNERS AND LESSORS 

SEE PAGE 2 FOR PLAT DUE TO LENGTH OF LATERAL

BHL is located on topo map 1,694 feet west of Longitude: 80° 45' 00"  
 SHL is located on topo map 2,757 feet west of Longitude: 80° 42' 30"

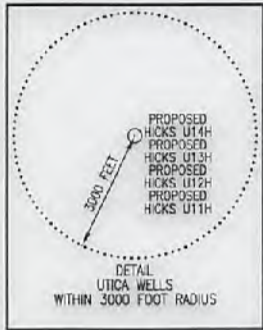

NOTES:

1. There are no water wells or developed springs within 250' of proposed well.
2. Proposed well is greater than 100' from perennial stream, wetland, pond, reservoir or lake.
3. There are no native trout streams within 300' of proposed well.
4. Proposed well is greater than 1000' from surface groundwater intake or public water supply.
5. It is not the purpose or intention of this plat to represent surveyed locations of the surface or mineral parcels depicted hereon. The location of the boundary lines, as shown, are based on record deed descriptions, field evidence found and/or tax map position, unless otherwise noted.
6. There are no existing buildings within 625' of proposed well.

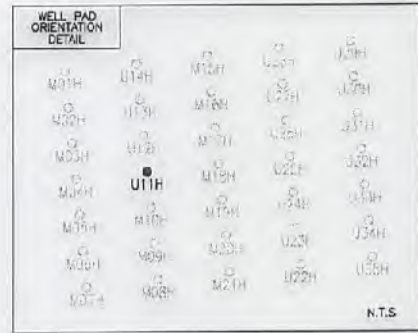

**LEGEND**

- + - TOPO MAP POINT
- ⊗ - WELL - ALL ARE POINTS UNLESS OTHERWISE NOTED.
- - MINERAL TRACT BOUNDARY
- - PARCEL LINES
- - UNIT BOUNDARY
- - WELL REFERENCE
- - PROPOSED HORIZONTAL WELL
- - ROAD
- - STREAM CENTER LINE
- ⊙ - SURFACE OWNERS
- ⊙ - GAS WELLS
- - EXISTING WELLS
- ⊙ - PLUGGED WELLS

<b>SURFACE HOLE LOCATION (SHL)</b>	
UTM 17-NAD83(M)	N:4413560.366
	E:524102.873
NAD83, WV NORTH	
	N:501952.441
	E:1626607.002
APPROX. LANDING POINT	
UTM 17-NAD83(M)	N:4413082.90
	E:523167.08
NAD83, WV NORTH	
	N:500437.000
	E:1623510.000
<b>BOTTOM HOLE LOCATION (BHL)</b>	
UTM 17-NAD83(M)	N:4415594.36
	E:520857.85
NAD83, WV NORTH	
	N:508805.000
	E:1616070.000

UNIT ACREAGE - 413.119 ACRES

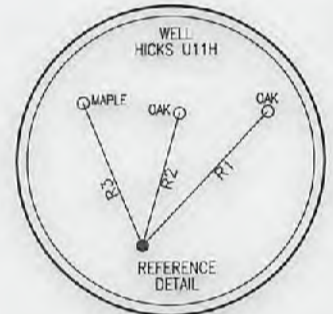

LINE	BEARING	DISTANCE
R1	N 43°25'07" E	160.50'
R2	N 15°37'16" E	120.01'
R3	N 22°55'23" W	135.26'
R4	N 14°50'32" W	1320.08'
R5	N 37°01'14" E	1078.79'
R6	S 44°29'15" E	2040.19'

**Blue Mountain Inc.**  
 11023 MASON DIXON HIGHWAY  
 BURTON, WV 26562  
 PHONE: (304) 662-6486

FILE #: HICKS U11H  
 DRAWING #: HICKS U11H  
 SCALE: 1" = 2000'  
 MINIMUM DEGREE OF ACCURACY: 1/2500  
 PROVEN SOURCE OF ELEVATION: U.S.G.S. MONUMENT THOMAS 1498.81'

I, THE UNDERSIGNED, HEREBY CERTIFY THAT THIS PLAT IS CORRECT TO THE BEST OF MY KNOWLEDGE AND BELIEF AND SHOWS ALL THE INFORMATION REQUIRED BY LAW AND THE REGULATIONS ISSUED AND PRESCRIBED BY THE DEPARTMENT OF ENVIRONMENTAL PROTECTION.

Signed: George D. Six  
 R.P.E.: \_\_\_\_\_ L.L.S.: P.S. No. 2000



(+) DENOTES LOCATION OF WELL ON UNITED STATES TOPOGRAPHIC MAPS WVDEP OFFICE OF OIL & GAS 601 57TH STREET CHARLESTON, WV 25304



DATE: APRIL 24, 2018  
 OPERATOR'S WELL #: HICKS U11H  
 API WELL #: 47 51 02001H6A  
 STATE COUNTY PERMIT

Well Type:  Oil  Waste Disposal  Production  Deep  Gas  Liquid Injection  Storage  Shallow

WATERSHED: MIDDLE GRAVE CREEK-GRAVE CREEK ELEVATION: 1161.57'

COUNTY/DISTRICT: MARSHALL / CLAY QUADRANGLE: GLEN EASTON, WV 7.5'

SURFACE OWNER: THOMAS E. HICKS ACREAGE: 172.100±

OIL & GAS ROYALTY OWNER: CHRISTA DAWN HICKS ET AL. ACREAGE: 1255.101± **06/01/2018**

DRILL  CONVERT  DRILL DEEPER  REDRILL  FRACTURE OR STIMULATE  PLUG OFF OLD FORMATION

PERFORATE NEW FORMATION  PLUG & ABANDON  CLEAN OUT & REPLUG  OTHER CHANGE

(SPECIFY): \_\_\_\_\_

TARGET FORMATION: POINT PLEASANT ESTIMATED DEPTH: TVD: 11,300± TMD:23,576.75 ±

WELL OPERATOR CHEVRON APPALACHIA, LLC DESIGNATED AGENT KENNETH E. TAWNEY

Address 700 CHERRINGTON PARKWAY Address 500 LEE STREET, EAST SUITE 1600

City CORAOPOLIS State PA Zip Code 15108 City CHARLESTON State WV Zip Code 25301-3202

BHL is located on topo map 9,657 feet south of Latitude: 39° 55' 00"  
 SHL is located on topo map 1,186 feet south of Latitude: 39° 52' 30"



# HICKS U11H

## PAGE 2 OF 10

BHL is located on topo map 1,694 feet west of Longitude: 80° 45' 00"  
 SHL is located on topo map 2,757 feet west of Longitude: 80° 42' 30"

**SEE PAGES 4-10 FOR SURFACE OWNERS AND LESSORS**

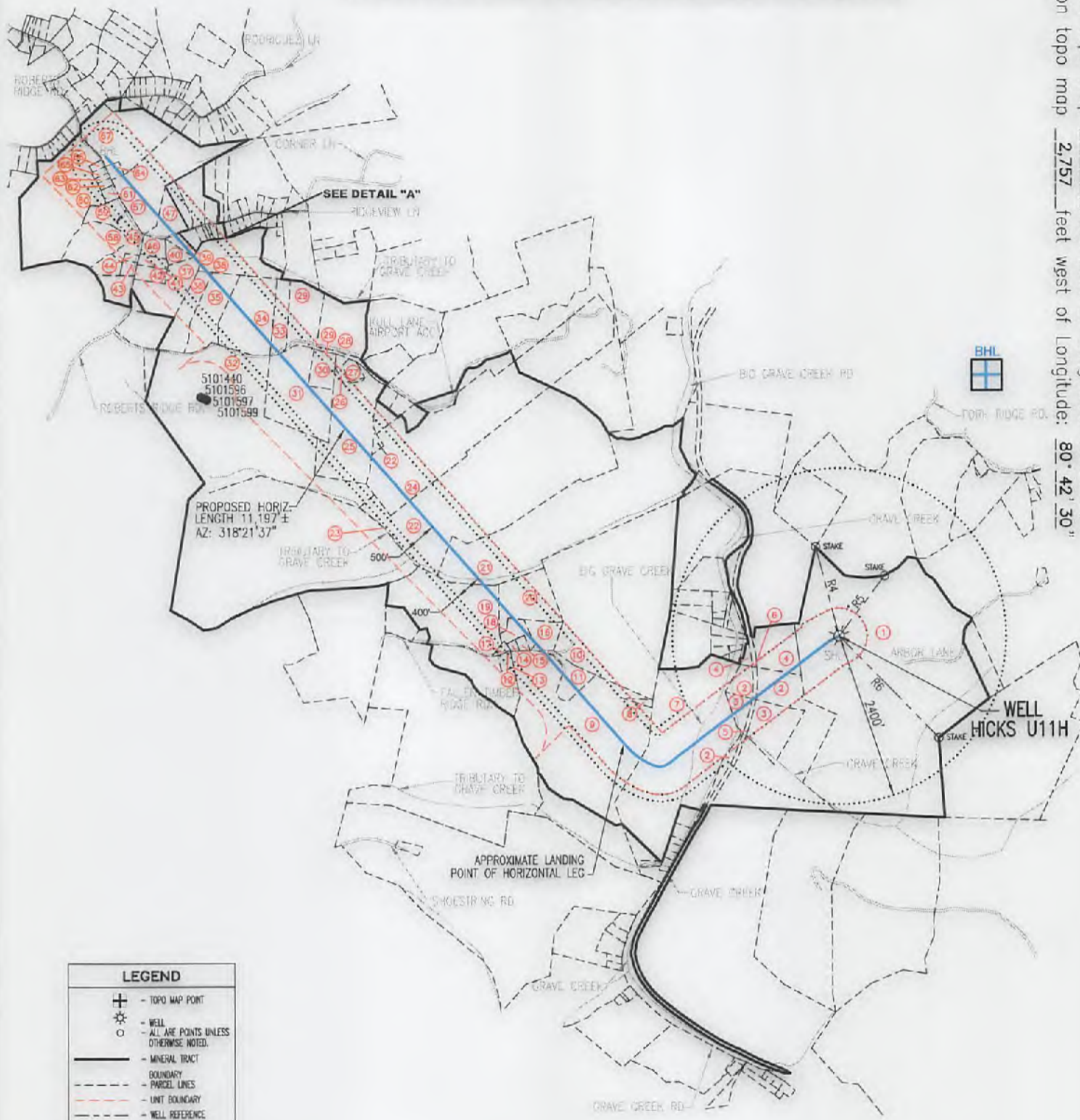

**UNIT ACREAGE - 413.119 ACRES**

*51-02001 H6A* 06/01/2018

SURFACE HOLE LOCATION (SHL)	APPROX. LANDING POINT	BOTTOM HOLE LOCATION (BHL)
UTM 17-NAD83(M) N:4413560.356 E:524102.873	UTM 17-NAD83(M) N:4413082.90 E:523167.08	UTM 17-NAD83(M) N:4415594.36 E:520857.85
NAD83, WV NORTH N:501952.441 E:1626607.002	NAD83, WV NORTH N:500437.000 E:1623510.000	NAD83, WV NORTH N:508805.000 E:1616070.000

# HICKS U11H PAGE 3 OF 10

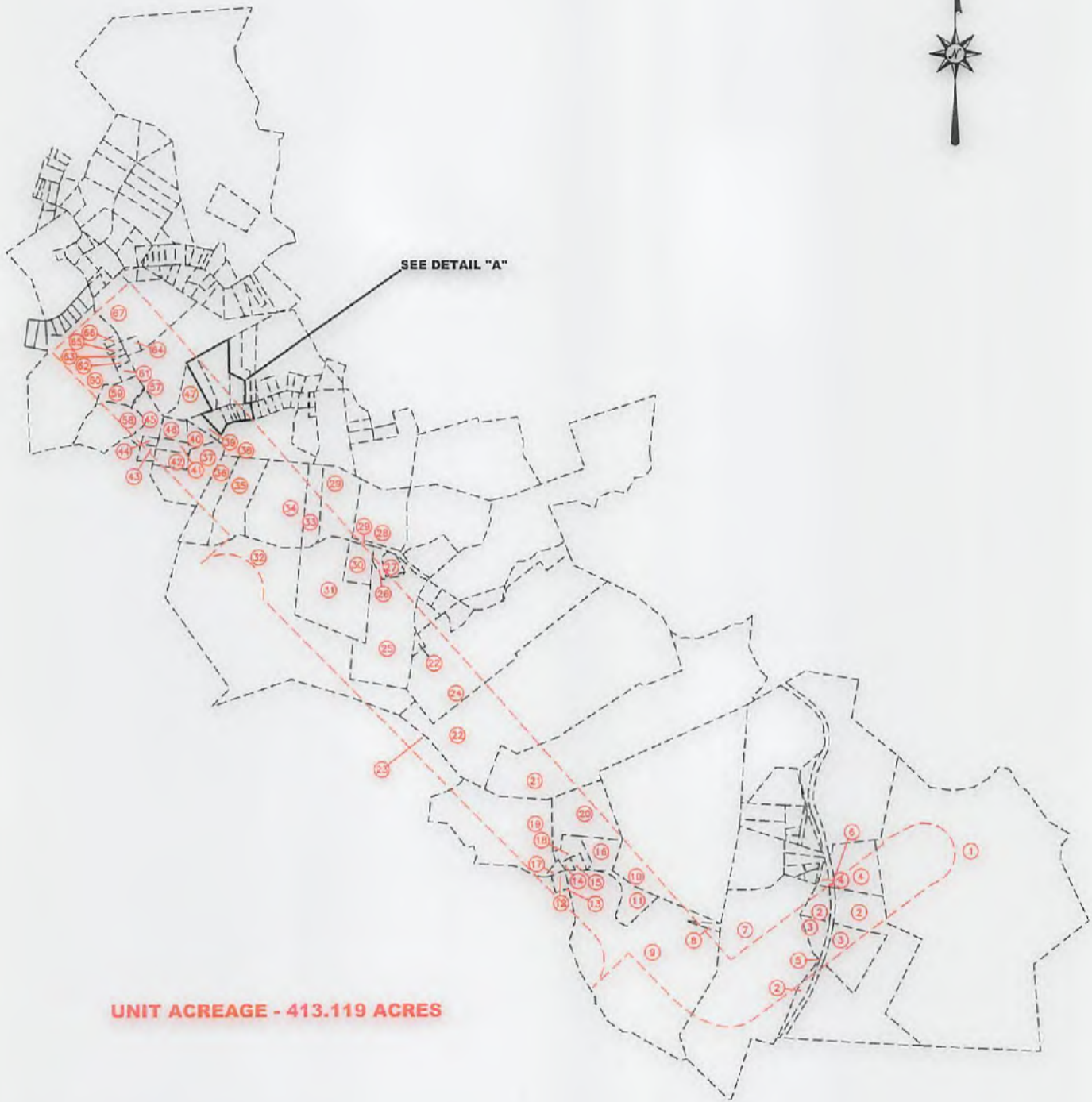

**UNIT ACREAGE - 413.119 ACRES**

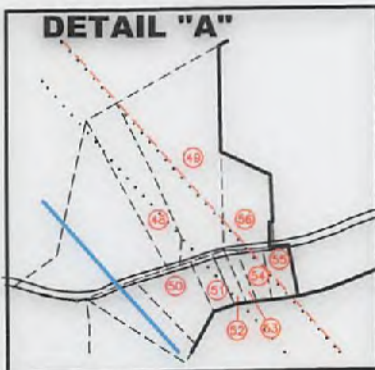

51-02001 H6A

LEGEND	
	- UNIT BOUNDARY
	- PARCEL LINES

06/01/2018

SURFACE HOLE LOCATION (SHL)	APPROX. LANDING POINT	BOTTOM HOLE LOCATION (BHL)
UTM 17-NAD83(M) N:4413560.356 E:524102.873	UTM 17-NAD83(M) N:4413082.90 E:523167.08	UTM 17-NAD83(M) N:4415594.36 E:520857.85
NAD83, WV NORTH N:501952.441 E:1626607.002	NAD83, WV NORTH N:500437.000 E:1623510.000	NAD83, WV NORTH N:508805.000 E:1616070.000

**APRIL 24, 2018**