

BHL is located on topo map 5,966 feet south of Latitude: 39° 55' 00"
 SHL is located on topo map 1,200 feet south of Latitude: 39° 52' 30"

SEE PAGE 2 FOR SURFACE OWNERS AND LESSORS

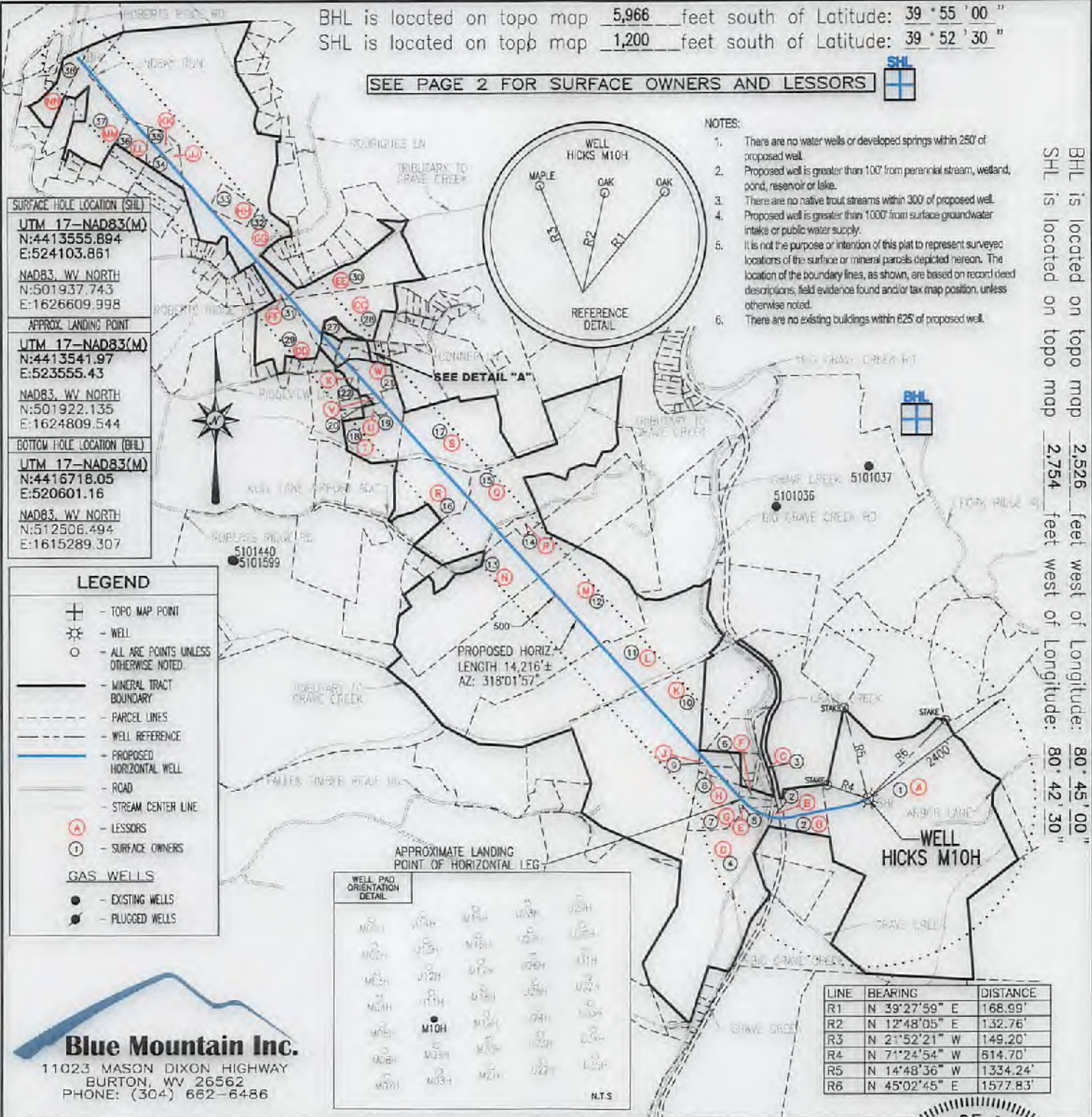

NOTES:

1. There are no water wells or developed springs within 250' of proposed well.
2. Proposed well is greater than 100' from perennial stream, wetland, pond, reservoir or lake.
3. There are no native trout streams within 300' of proposed well.
4. Proposed well is greater than 1000' from surface groundwater intake or public water supply.
5. It is not the purpose or intention of this plat to represent surveyed locations of the surface or mineral parcels depicted hereon. The location of the boundary lines, as shown, are based on record deed descriptions, field evidence found and/or tax map position, unless otherwise noted.
6. There are no existing buildings within 625' of proposed well.

BHL is located on topo map 2,526 feet west of Longitude: 80° 45' 00"
 SHL is located on topo map 2,754 feet west of Longitude: 80° 42' 30"

SURFACE HOLE LOCATION (SHL)
 UTM 17-NAD83(M)
 N:4413555.894
 E:524103.861
 NAD83, WV NORTH
 N:501937.743
 E:1626609.998

APPROX. LANDING POINT
 UTM 17-NAD83(M)
 N:4413541.97
 E:523555.43
 NAD83, WV NORTH
 N:501922.135
 E:1624809.544

BOTTOM HOLE LOCATION (BHL)
 UTM 17-NAD83(M)
 N:4416718.05
 E:520601.16
 NAD83, WV NORTH
 N:512506.494
 E:1615289.307

LEGEND

- TOP MAP POINT
- WELL
- ALL ARE POINTS UNLESS OTHERWISE NOTED.
- MINERAL TRACT BOUNDARY
- PARCEL LINES
- WELL REFERENCE
- PROPOSED HORIZONTAL WELL
- ROAD
- STREAM CENTER LINE
- LESSORS
- SURFACE OWNERS
- GAS WELLS
- EXISTING WELLS
- PLUGGED WELLS

Blue Mountain Inc.
 11023 MASON DIXON HIGHWAY
 BURTON, WV 26562
 PHONE: (304) 662-6486

| LINE | BEARING | DISTANCE |
|------|---------------|----------|
| R1 | N 39°27'59" E | 168.99' |
| R2 | N 12°48'05" E | 132.76' |
| R3 | N 21°52'21" W | 149.20' |
| R4 | N 71°24'54" W | 614.70' |
| R5 | N 14°48'36" W | 1334.24' |
| R6 | N 45°02'45" E | 1577.83' |

FILE #: HICKS M10H
 DRAWING #: HICKS M10H
 SCALE: 1" = 2000'
 MINIMUM DEGREE OF ACCURACY: 1/2500
 PROVEN SOURCE OF ELEVATION: U.S.G.S. MONUMENT THOMAS 1498.81'

I, THE UNDERSIGNED, HEREBY CERTIFY THAT THIS PLAT IS CORRECT TO THE BEST OF MY KNOWLEDGE AND BELIEF AND SHOWS ALL THE INFORMATION REQUIRED BY LAW AND THE REGULATIONS ISSUED AND PRESCRIBED BY THE DEPARTMENT OF ENVIRONMENTAL PROTECTION.

Signed: George D. Six
 R.P.E.: _____ L.L.S.: P.S. No. 2000

GEORGE D. SIX
 LICENSED
 No. 2000
 STATE OF WEST VIRGINIA
 PROFESSIONAL SURVEYOR

PLACE SEAL HERE

(+) DENOTES LOCATION OF WELL ON UNITED STATES TOPOGRAPHIC MAPS WVDEP
 OFFICE OF OIL & GAS
 601 5TH STREET
 CHARLESTON, WV 25304



DATE: OCTOBER 2, 2017
 OPERATOR'S WELL #: HICKS M10H
 API WELL #: 47 51 01995
 STATE COUNTY PERMIT

Well Type: Oil Waste Disposal Production Deep Gas Liquid Injection Storage Shallow

WATERSHED: MIDDLE GRAVE CREEK-GRAVE CREEK ELEVATION: 1161.57'

COUNTY/DISTRICT: MARSHALL / CLAY QUADRANGLE: GLEN EASTON, WV 7.5'

SURFACE OWNER: THOMAS E. HICKS ACREAGE: 172.100±

OIL & GAS ROYALTY OWNER: CHRISTA DAWN HICKS ET AL ACREAGE: 903.944±

DRILL CONVERT DRILL DEEPER REDRILL FRACTURE OR STIMULATE PLUG OFF OLD FORMATION

PERFORATE NEW FORMATION PLUG & ABANDON CLEAN OUT & REPLUG OTHER CHANGE

(SPECIFY): TARGET FORMATION: MARCELLUS ESTIMATED DEPTH: TVD: 6,320'± TMD: 21,536.42'±

WELL OPERATOR CHEVRON APPALACHIA, LLC DESIGNATED AGENT KENNETH E. TAWNEY

Address 700 CHERRINGTON PARKWAY Address 500 LEE STREET, EAST SUITE 1600
 City CORAOPOLIS State PA Zip Code 15108 City CHARLESTON State WV Zip Code 25301-3202

04/6/2018



WATER SUPPLY EXHIBIT HICKS PAD

4705101995

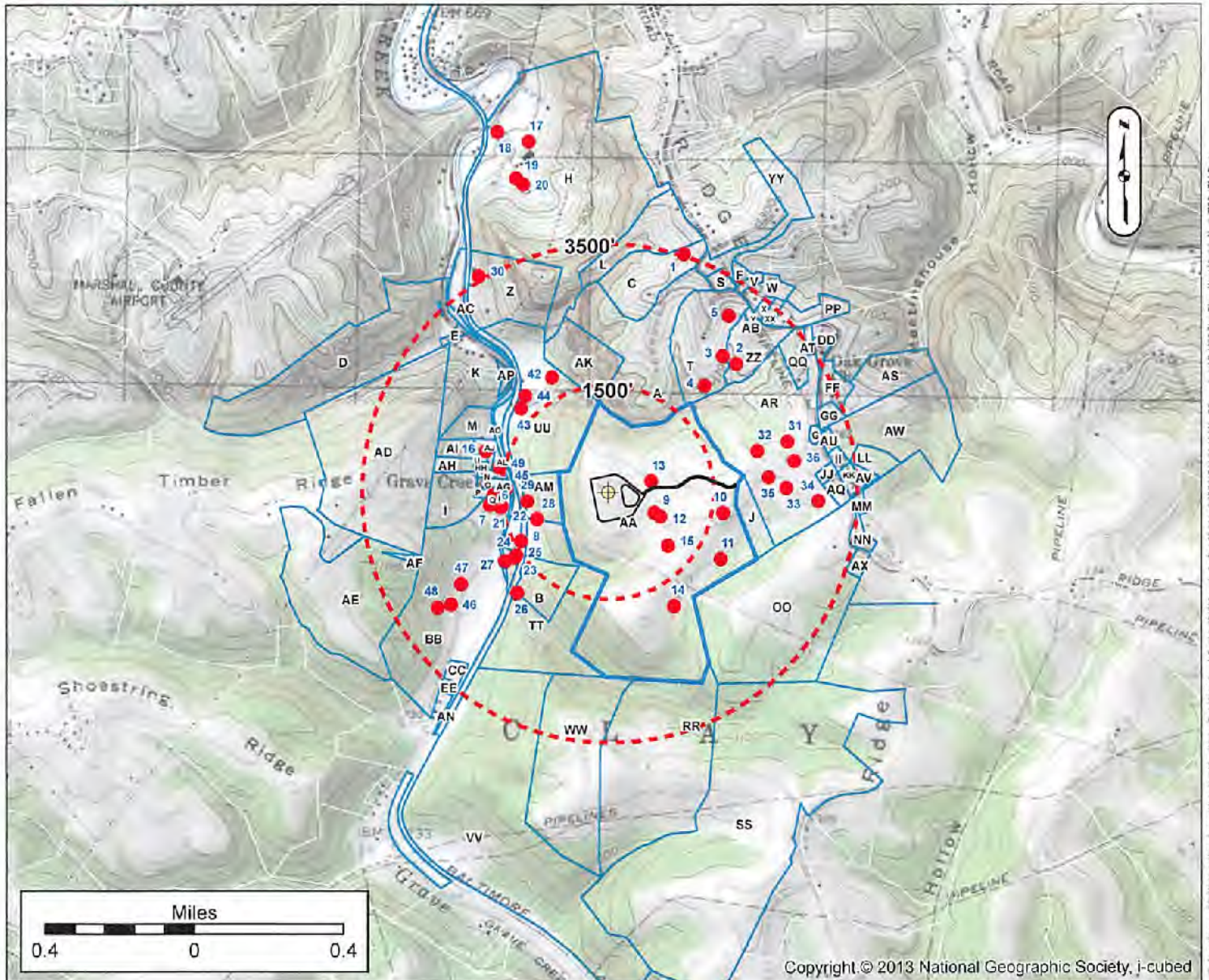

LOT OWNERS

| Label | OWNER | TM | Label | OWNER | TM | Label | OWNER | TM | Label | OWNER | TM |
|-------|-------------------------------|--------------------|-------|---------------------------------|--------------------|-------|----------------------------------|----------------------|-------|------------------------------|--------------------|
| A | SCHABER LESLIE B & LOH | 25-04 800890000000 | Q | CLAFISH RALPH E & KX | 25-04 800250000000 | GG | SCHUMANN GUY RY & SIOZANNE K | 25-04 900020000000 | WW | COSTER EDWARD B ET UN ESTS | 25-04 100020000000 |
| B | FRANK HENRY P ET UX | 25-04 800900000000 | R | FRANK THOMAS P & JUDY T | 25-04 800250000000 | HH | WHELAN JAMES ANTHONY ET UX | 25-04 800290000000 | XC | FRITZEL ROBERT W ET UX | 25-04 800900000000 |
| C | ADAMS IRON B & DAN H | 25-04 800900000000 | S | NICHIE ROBERT L ET AL | 25-04 800280000000 | B | LOSI ROBERT W & JOEY L | 25-04 800230000000 | YY | OSCH JOHN W ET UX | 25-04 800900000000 |
| D | MELICK CHARLES W JR & LUDY | 25-04 800900000000 | T | CHAMBERS MICHAEL J ET UX | 25-04 800300000000 | B | HENRY MARVIN L - LIFE | 25-04 800900000000 | ZZ | CARROLLS HELENA E ANONTE | 25-04 800900000000 |
| E | CLARK PATSY ANN | 25-04 800300000000 | U | LITMAN RICHARD E ET UX | 25-04 800290000000 | KK | KOZMICEK MARTHA J & JAMES L | 25-04 800290000000 | AR | CARPENTER DONALD T ET UX | 25-04 800900000000 |
| F | LITTLETON HARRY LEROY ET UX | 25-04 800900000000 | V | HOO JAMES E ET UX | 25-04 800900000000 | EE | MINOR CAROL LYNN ET UX | 25-04 800290000000 | AC | CONSOLIDATION COAL COMPANY | 25-04 800900000000 |
| G | HECK TERESA M | 25-04 800290000000 | W | TRIPLETT JASON L & TRICIA L | 25-04 800900000000 | MM | LYONS CHRISTINA S | 25-04 800900000000 | AD | ASTON HENRY W & LINDA M LIFE | 25-04 800300000000 |
| H | INCHTAMBER ENTERPRISES LLC | 25-04 800900000000 | X | STERN JAMES MARTIN ET UX | 25-04 800900000000 | DD | MILLER ROBERT D ET UX | 25-04 800300000000 | AE | BUNNAR HENRY W REVOCABLE TR | 25-04 800900000000 |
| I | LITMAN RICHARD E SR | 25-04 800900000000 | Y | CARPENTER DONALD T JR | 25-04 800900000000 | DD | RICHARDSON JAMES R ET UX | 25-04 800300000000 | AF | WILLIAMS MARY ALAMITA | 25-04 800900000000 |
| J | WIKS LUCILLE L | 25-04 800900000000 | Z | RICHMOND JAMES ALDRICH | 25-04 800900000000 | PP | LEWELL ROBERT W ET UX | 25-04 800900000000 | AG | POUND HENRY P & VICTOR L | 25-04 800900000000 |
| K | ANDRUS DONNIE ET UX | 25-04 800900000000 | AA | HED KS THOMAS T | 25-04 800900000000 | QQ | MCGARY RUBY SAUFRAE ET AL - LIFE | 25-04 800900000000 | AH | LITMAN RICHARD E SR | 25-04 800900000000 |
| L | GUNCHORN JOSEPH | 25-04 800900000000 | BB | WILLIAMS MARIL SUANTIA | 25-04 800900000000 | RR | COSE D EDWARD B ET UX ESTS | 25-04 10000000000000 | AJ | LITMAN RICHARD E SR | 25-04 800900000000 |
| M | THOMAS DENVER D ET UX | 25-04 800900000000 | CC | MARTIN MARY L | 25-04 800900000000 | SS | WINDROVE DENNIS D ET UX | 25-04 10000000000000 | AK | LITMAN RICHARD EARL SR | 25-04 800900000000 |
| N | WYBLETACH RICHARD P & JAMIE L | 25-04 800900000000 | DD | GAM GARDIE M E CHURCH | 25-04 800900000000 | TT | GANEY LILLIE LAWREN | 25-04 800900000000 | AL | SCHABER LESLIE B & LOH D | 25-04 800900000000 |
| O | TAGG KENNETH E | 25-04 800900000000 | EE | ALTMAN MICHAEL RAY | 25-04 800900000000 | UU | STERN RONALD D BRYWOOD ET UX | 25-04 800900000000 | AM | LITMAN RICHARD E SR | 25-04 800900000000 |
| P | CLYTON RALPH L ET UX | 25-04 800900000000 | FF | WINTERMAN JASON C & CHRISTINA M | 25-04 800900000000 | VV | MCDONWELL CITY OF | 25-04 10000000000000 | AN | FRANDY CRIS E & DENNY P | 25-04 800900000000 |

Surface Owner: THOMAS E. HICKS

County: MARSHALL

Oil/Gas Owner: THOMAS E. HICKS

Township: MOUNDSVILLE, WV

Well Operator: CHEVRON APPALACHIA, LLC

Groundwater & Environmental
Surveyor: SERVICES, INC.

Address: 700 CHERRINGTON PARKWAY
CORAOPOLIS, PA 15108

Address: 301 COMMERCE PARK DR
CRANBERRY TOWNSHIP, PA 16066

Phone: 724-564-3700

Phone: 800-267-2549

NOTICE: THE INTENT OF THIS EXHIBIT IS TO IDENTIFY EXISTING WATER SUPPLIES IN THE VICINITY OF A PROPOSED GAS WELL, AND IS NOT A COMPLETE SURVEY. PROPERTY LINES AND OWNER INFORMATION WERE OBTAINED FROM DEEDS, TAX RECORDS, AERIAL PHOTOGRAPHY, GIS, AND FIELD SURVEYED EVIDENCE. 04/16/2018