

State of West Virginia
Department of Environmental Protection - Office of Oil and Gas
Well Operator's Report of Well Work

API 47-051-01966 County Marshall District Meade
Quad Glen Easton 7.5' Pad Name Ten High Field/Pool Name _____
Farm name Lawrence & Shirley Conkle, ests. Well Number Ten High 1S-14HU
Operator (as registered with the OOG) _____
Address 380 Southpointe Blvd. St. 200 City Canonsburg State PA Zip 15317

As Drilled location NAD 83/UTM Attach an as-drilled plat, profile view, and deviation survey
Top hole Northing 4,406,363.12 Easting 527,309.21
Landing Point of Curve Northing _____ Easting _____
Bottom Hole Northing _____ Easting _____

Elevation (ft) 1310' GL Type of Well New Existing Type of Report Interim Final
Permit Type Deviated Horizontal Horizontal 6A Vertical Depth Type Deep Shallow
Type of Operation Convert Deepen Drill Plug Back Redrilling Rework Stimulate
Well Type Brine Disposal CBM Gas Oil Secondary Recovery Solution Mining Storage Other _____
Type of Completion Single Multiple Fluids Produced Brine Gas NGL Oil Other _____
Drilled with Cable Rotary

Drilling Media Surface hole Air Mud Fresh Water Intermediate hole Air Mud Fresh Water Brine
Production hole Air Mud Fresh Water Brine
Mud Type(s) and Additive(s) _____

RECEIVED
Office of Oil and Gas
SEP 16 2024
WV Department of
Environmental Protection

Date permit issued 7/19/2018 Date drilling commenced 7/23/2018 Date drilling ceased 7/23/2018
Date completion activities began _____ Date completion activities ceased _____
Verbal plugging (Y/N) N Date permission granted N/A Granted by N/A

Please note: Operator is required to submit a plugging application within 5 days of verbal permission to plug

Freshwater depth(s) ft 70' Open mine(s) (Y/N) depths N
Salt water depth(s) ft N/A Void(s) encountered (Y/N) depths N
Coal depth(s) ft N/A Cavern(s) encountered (Y/N) depths N
Is coal being mined in area (Y/N) N

APPROVED

Reviewed by:
[Signature]
~~10/11/2024~~
10/9/2024

API 47-051 - 01966 Farm name Lawrence & Shirley Conkle Well number Ten High 1S-14HU

CASING STRINGS	Hole Size	Casing Size	Depth	New or Used	Grade wt/ft	Basket Depth(s)	Did cement circulate (Y/N) * Provide details below*
Conductor	36"	30"	120'	NEW	94.5#	N/A	Y
Surface							
Coal							
Intermediate 1							
Intermediate 2							
Intermediate 3							
Production							
Tubing							
Packer type and depth set							

Comment Details _____

CEMENT DATA	Class/Type of Cement	Number of Sacks	Slurry wt (ppg)	Yield (ft ³ /sks)	Volume (ft ³)	Cement Top (MD)	WOC (hrs)
Conductor	A	218 (CALC)	15.6	1.19	259	0	8
Surface							
Coal							
Intermediate 1							
Intermediate 2							
Intermediate 3							
Production							
Tubing							

Drillers TD (ft) 120' Loggers TD (ft) _____
 Deepest formation penetrated SAND/SHALE Plug back to (ft) _____
 Plug back procedure N/A

RECEIVED
Office of Oil and Gas

Kick off depth (ft) N/A

SEP 16 2024

Check all wireline logs run caliper density deviated/directional induction neutron resistivity gamma ray temperature sonic

WV Department of Environmental Protection

Well cored Yes No Conventional Sidewall Were cuttings collected Yes No

DESCRIBE THE CENTRALIZER PLACEMENT USED FOR EACH CASING STRING
 CONDUCTOR - NONE

WAS WELL COMPLETED AS SHOT HOLE Yes No DETAILS _____

WAS WELL COMPLETED OPEN HOLE? Yes No DETAILS _____

WERE TRACERS USED Yes No TYPE OF TRACER(S) USED _____

10/11/2024

API 47-051 - 01966 Farm name Lawrence & Shirley Conkle Well number Ten High 1S-14HU

PERFORATION RECORD

Stage No.	Perforation date	Perforated from MD ft.	Perforated to MD ft.	Number of Perforations	Formation(s)

Please insert additional pages as applicable.

STIMULATION INFORMATION PER STAGE

Complete a separate record for each stimulation stage.

Stage No.	Stimulations Date	Ave Pump Rate (BPM)	Ave Treatment Pressure (PSI)	Max Breakdown Pressure (PSI)	ISIP (PSI)	Amount of Proppant (lbs)	Amount of Water (bbls)	Amount of Nitrogen/other (units)

RECEIVED
 Office of Oil and Gas
 SEP 16 2024
 WV Department of Environmental Protection

Please insert additional pages as applicable.

API 47- 051 - 01966

Farm name Lawrence & Shirley Conkle,

Well number Ten High 1S-14HU

PRODUCING FORMATION(S)	DEPTHS	
		TVD MD
_____	_____	_____
_____	_____	_____
_____	_____	_____

Please insert additional pages as applicable.

GAS TEST Build up Drawdown Open Flow OIL TEST Flow Pump

SHUT-IN PRESSURE Surface _____ psi Bottom Hole _____ psi DURATION OF TEST _____ hrs

OPEN FLOW Gas _____ mcpd Oil _____ bpd NGL _____ bpd Water _____ bpd GAS MEASURED BY Estimated Orifice Pilot

LITHOLOGY/ FORMATION	TOP DEPTH IN FT NAME TVD	BOTTOM DEPTH IN FT TVD	TOP DEPTH IN FT MD	BOTTOM DEPTH IN FT MD	DESCRIBE ROCK TYPE AND RECORD QUANTITY AND TYPE OF FLUID (FRESHWATER, BRINE, OIL, GAS, H ₂ S, ETC)
	0		0		
					RECEIVED Office of Oil and Gas
					SEP 16 2024

RECEIVED
Office of Oil and Gas
SEP 16 2024

Please insert additional pages as applicable.

WV Department of
Environmental Protection

Drilling Contractor _____
Address _____ City _____ State _____ Zip _____

Logging Company _____
Address _____ City _____ State _____ Zip _____

Cementing Company _____
Address _____ City _____ State _____ Zip _____

Stimulating Company _____
Address _____ City _____ State _____ Zip _____

Please insert additional pages as applicable.

Completed by Douglas L. DeMartino Telephone 412-874-7325
Signature _____ Title General Counsel Date May 20, 2024

Well # TEN HIGH 1S-14HU (L027325) Final Formations API# 47-051-01966				
Formation Name	Drill Top MD (ftGRD)	Drill Top (TVD) (ftGRD)	Drill Btm MD (ftGRD)	Drill Btm (TVD) (ftGRD)
Sand/Shale	1	1	120	120

RECEIVED
Office of Oil and Gas

SEP 16 2024

WV Department of
Environmental Protection

10/11/2024

TEN HIGH 1S-14HU UTICA UNIT - 328.13± ACRES TUG HILL OPERATING, LLC

TOP HOLE LATITUDE: 39°50'00"

(TH) 4,017'

(TH) TOP HOLE LONGITUDE: 80°40'00"

NOTES

1. BORE PATH BASED ON GRID NORTH.
2. NO WATER WELLS WITHIN 250' OF WELL WERE FOUND, NO DWELLINGS WITHIN 625' OF PAD CENTER WERE FOUND.
3. OWNERSHIP TAKEN FROM PUBLIC RECORDS OF MARSHALL COUNTY, WV IN JUNE, 2024
4. COORDINATES AND WELL TIES BASED UPON DIFFERENTIAL GPS MEASUREMENTS.
5. WELL LOCATION REFERENCES ARE BASED UPON THE MAGNETIC MERIDIAN.
6. BOUNDARIES ALONG ROADWAYS ARE BASED UPON MEMORANDUM BY DICKIE, MCCAMEY & CHILCOTE, P.C. FILE 0058304.0401147
7. WELL SPOT CIRCLE & TOPO MARK SCALES ARE 1"=2000'.

GRID NORTH

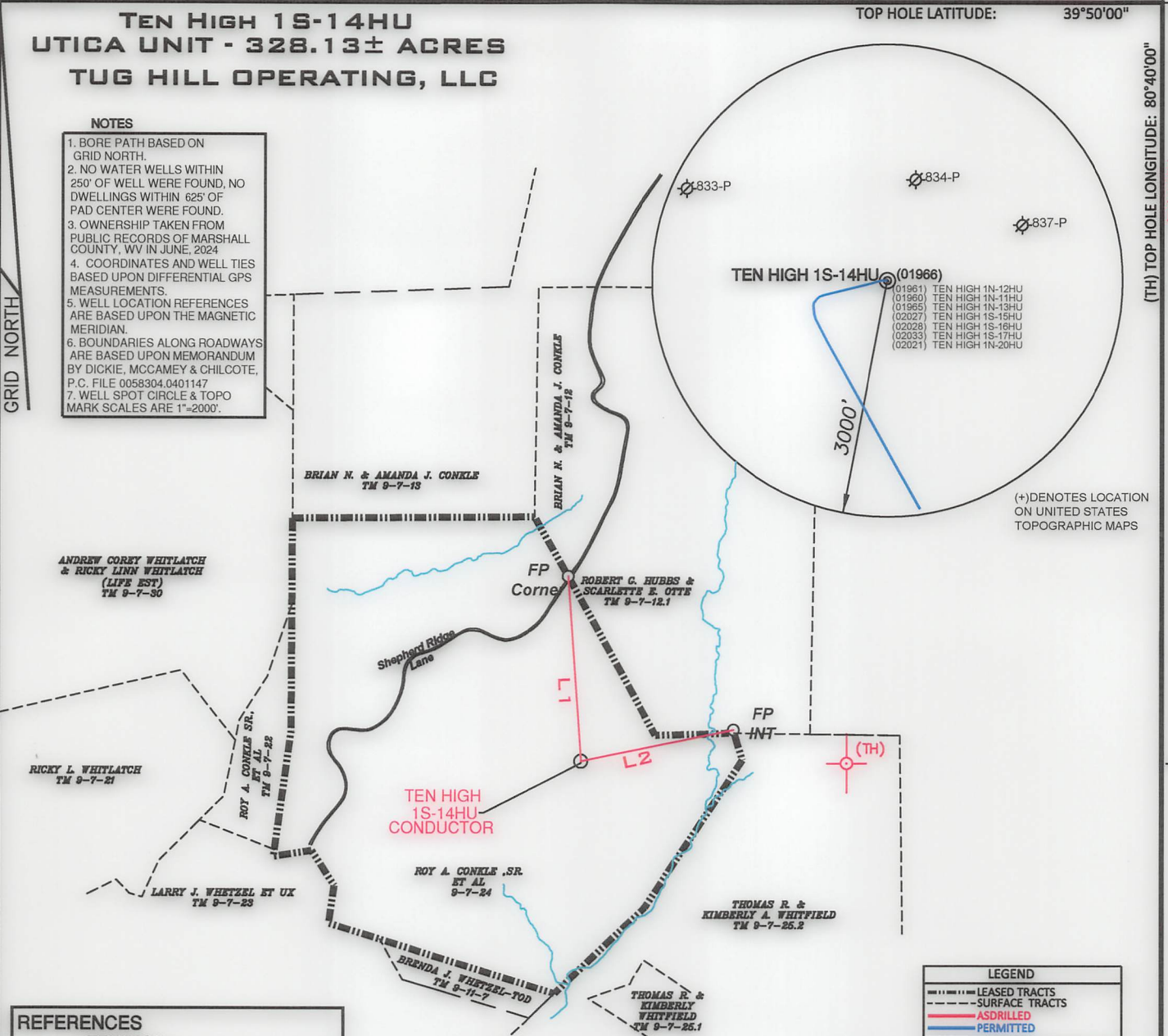

(+)DENOTES LOCATION ON UNITED STATES TOPOGRAPHIC MAPS

LEGEND

- LEASED TRACTS
- SURFACE TRACTS
- ASDRILLED
- PERMITTED

REFERENCES

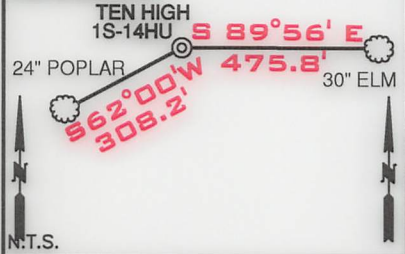

LINE BEARING	DISTANCE
L1 N 03°57' W	1177.52'
L2 N 78°11' E	992.33'

TEN HIGH 1S-14HU

CONDUCTOR
UTM. NAD83, ZONE 17
IN METERS

N) 4,406,363.12
E) 527,309.21

SURFACE HOLE
UTM. NAD83, ZONE 17
IN METERS

N) 4,406,363.07
E) 527,309.20

DETAIL SKETCH "A"

N.T.S.

(01976) Ten High 1S-9HU	(01824) Ten High 1S-7HU
(02074) Ten High 1S-10HU	(01984) Ten High 1S-8HU
(01865) Ten High 1N-13HU	(01923) Ten High 1S-6HU
(02033) Ten High 1N-14HU	(02021) Ten High 1N-20HU
(02028) Ten High 1S-17HU	(01961) Ten High 1N-12HU
(02033) Ten High 1S-17HU	(01960) Ten High 1N-11HU
(01966) Ten High 1S-14HU	(01960) Ten High 1N-11HU
(01945) Ten High 1N-4HU	(01824) Ten High 1S-7HU
(02019) Ten High 1N-18HU	(01961) Ten High 1N-12HU
(02017) Ten High 1N-19HU	(01943) Ten High 1N-11HU

FILE NUMBER _____
DRAWING NUMBER: TEN HIGH_1S-14HU
SCALE 1" = 1000'
MINIMUM DEGREE OF ACCURACY 1/200
PROVEN SOURCE OF ELEVATION SUBMETER MAPPING
GRADE GPS

I, THE UNDERSIGNED, HEREBY CERTIFY THAT THIS PLAT IS CORRECT TO THE BEST OF MY KNOWLEDGE AND BELIEF AND SHOWS ALL THE INFORMATION REQUIRED BY LAW AND THE RULES ISSUED AND PRESCRIBED BY THE DEPARTMENT OF ENVIRONMENTAL PROTECTION

David L Jackson

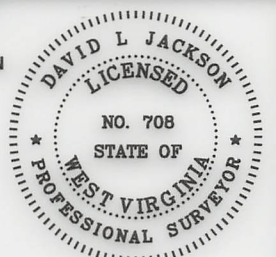

JACKSON SURVEYING INC.
P.O. Box 1480
Clarksburg, WV 26302
304-623-5851

WVDEP
OFFICE OF OIL & GAS
601 57TH STREET, SE
CHARLESTON, WV 25304

DATE: SEPTEMBER 10, 2024

OPERATORS WELL NO. TEN HIGH 1S-14HU

API WELL NO. 47-051-01966

STATE COUNTY PERMIT

LOCATION ELEVATION 1,310.8' WATERSHED (HUC 10) MIDDLE BOWMAN RUN OF FISH CREEK (HUC-10)

DISTRICT MEADE COUNTY MARSHALL

SURFACE OWNER ROY A. CONKLE, SR. ET AL GLEN EASTON 7.5' LEASE NUMBER SEE WW-6A1 FORM

OIL & GAS ROYALTY OWNER LARRY LEE CONKLE ET AL LEASE ACREAGE 139.79

PROPOSED WORK: DRILL CONVERT DRILL DEEPER REDRILL FRACTURE OR STIMULATE PLUG OFF OLD FORMATION
PERFORATE NEW FORMATION OTHER PHYSICAL CHANGE (SPECIFY) ASDRILLED

TARGET FORMATION POINT PLEASANT ESTIMATED DEPTH 120'

WELL OPERATOR EQT PRODUCTION COMPANY DESIGNATED AGENT DARREN BROWN, CT CORP

ADDRESS 1320 SOUTH UNIVERSITY DRIVE, SUITE 500 FORT WORTH, TX 76107 ADDRESS 5098 WASHINGTON STREET WEST, SUITE 407 CHARLESTON, WV 25313-1561

COUNTY NAME PERMIT