

SURFACE HOLE 1915'

BOTTOM HOLE 8887'

JACKSON SURVEYING INC.

Latitude: 39°47'30"

P.O. Box 1480
677 W. Main St.
Clarksburg, WV 26302
304-623-5851

GRID NORTH
UTM, NAD83 DATUM, ZONE 17, US FT

Table with 2 columns: Location Type and UTM Coordinates (Northings, Eastings). Rows include Surface Hole Location (SHL), Turning Point Location (TPL), Landing Point Location (LPL), and Bottom Hole Location (BHL).

Table with 5 columns: Line, Bearing, Distance, Description, Monument. Rows L1-L4 describe survey lines from SHL to landmarks and TPL to LPL.

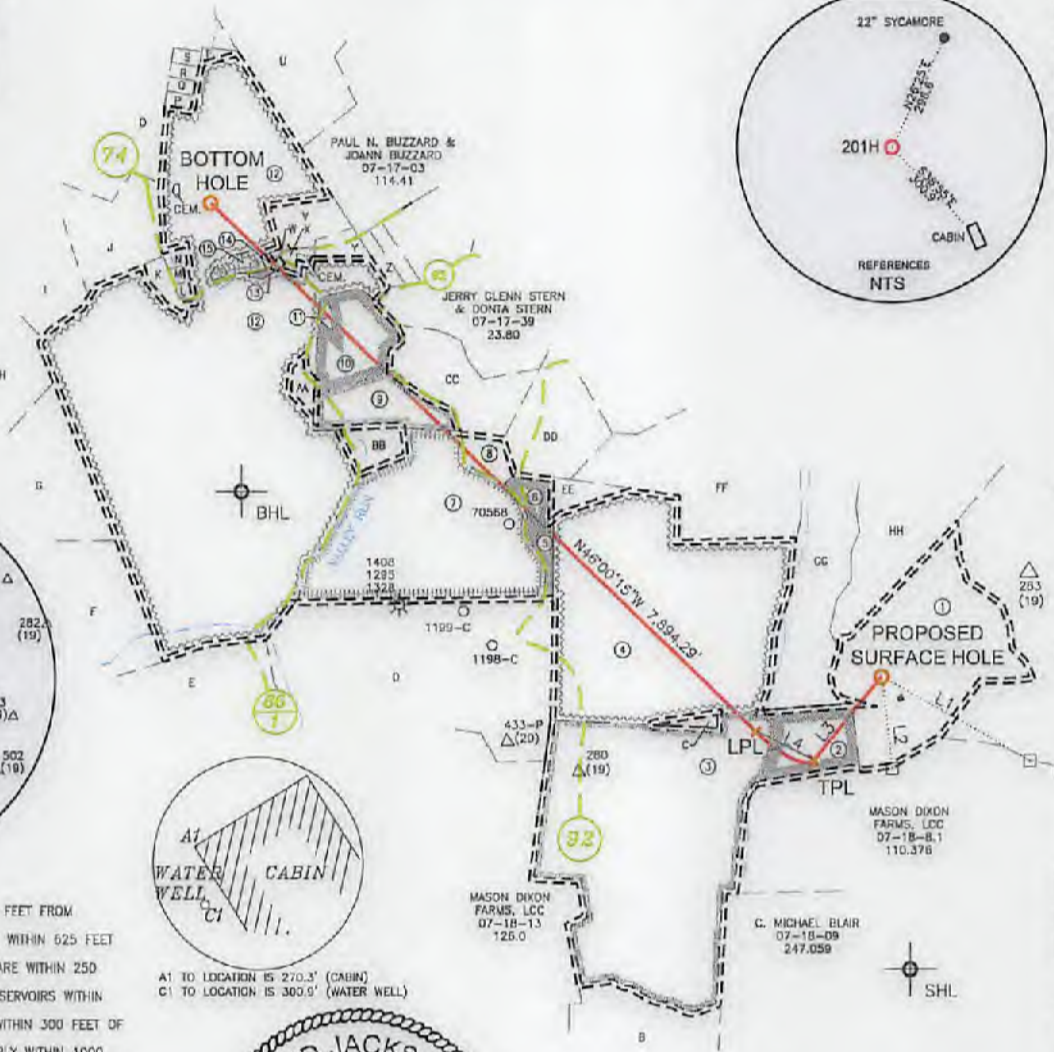
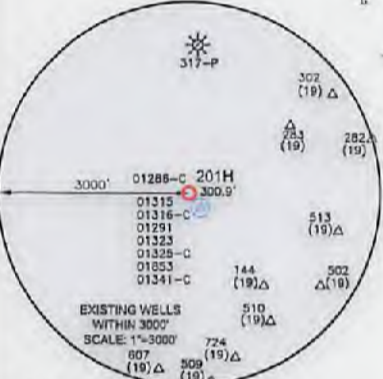
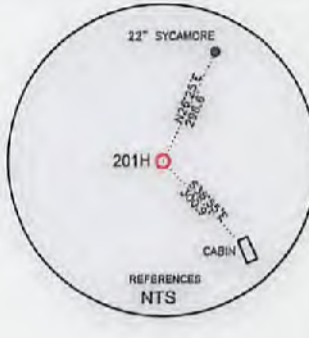

WELL RESTRICTIONS

- 1. A CABIN SHOWN AS A REFERENCE IS 270.3 FEET FROM LOCATION.
2. NO AGRICULTURE BUILDINGS > 2500 SQ. FT. WITHIN 625 FEET OF CENTER OF PAD.
3. NO WATER WELLS OR DEVELOPED SPRINGS ARE WITHIN 250 FEET OF PROPOSED WELL.
4. PERENNIAL STREAMS, LAKES, PONDS, OR RESERVOIRS WITHIN 1000 FEET OF THE LIMITS OF DISTURBANCE.
5. NO NATURALLY PRODUCING TROUT STREAM WITHIN 300 FEET OF LIMITS OF DISTURBANCE.
6. NO GROUND INTAKE OR PUBLIC WATER SUPPLY WITHIN 1000 FEET OF WELL PAD, LIMITS OF DISTURBANCE, E & S CONTROLS OR PUBLIC WATER SUPPLY.

NOTES ON SURVEY

- 1. SURFACE AND ROYALTY OWNER INFORMATION AND THEIR BOUNDARIES SHOWN HEREON WERE PLOTTED FROM DEEDS AND/OR TAX PARCEL MAPS PROVIDED BY CLIENT AND/OR FIELD LOCATIONS.
2. THIS PLAT DOES NOT REPRESENT A BOUNDARY SURVEY OF THE PARCELS SHOWN HEREON.
3. ALL INSETS ARE GRID NORTH UNLESS OTHERWISE DEPICTED.
4. I, THE UNDERSIGNED, HEREBY CERTIFY THAT THIS PLAT IS CORRECT TO THE BEST OF MY KNOWLEDGE AND BELIEF AND SHOWS ALL THE INFORMATION REQUIRED BY LAW AND REGULATIONS ISSUED AND PRESCRIBED BY THE DEPARTMENT OF ENVIRONMENTAL PROTECTION.

P.S. 708 David L Jackson

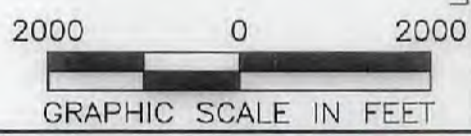

COMPANY: SWN Production Company, LLC

Form containing well details: Well Type (Production), Watershed (Laurel Run of Fish Creek), District (Liberty), Surface Owner (Mason Dixon Farms L.L.C.), Well Operator (SWN Production Company, LLC), and various technical specifications.

09/22/2017

**JACKSON SURVEYING
INC.**

P.O. Box 1460
677 W. Main St.
Clarksburg, WV 26302
304-823-5851

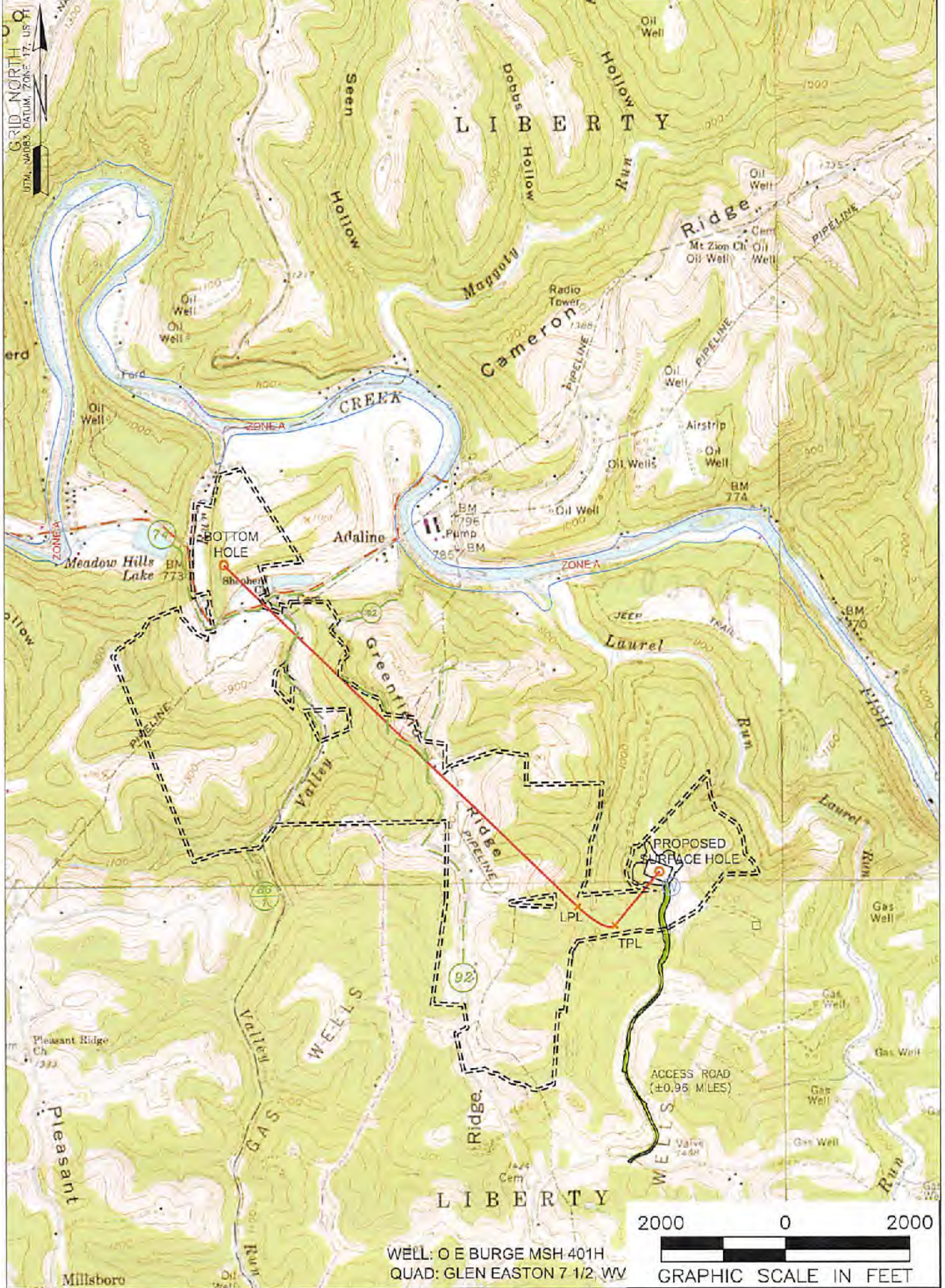

NOTES ON SURVEY

1. SURFACE AND ROYALTY OWNER INFORMATION AND THEIR BOUNDARIES SHOWN HEREON WERE PLOTTED FROM DEEDS AND/OR TAX PARCEL MAPS PROVIDED BY CLIENT AND/OR FIELD LOCATIONS.
2. THIS PLAT DOES NOT REPRESENT A BOUNDARY SURVEY OF THE PARCELS SHOWN HEREON.
4. ALL INSETS ARE GRID NORTH UNLESS OTHERWISE DEPICTED.

LEGEND:

- PROPOSED SURFACE HOLE / BOTTOM HOLE
- ⊛ EXISTING / PRODUCING WELLHEAD
- LPL* LANDING POINT LOCATION
- 🌊 FLOOD PLAIN
- ACCESS ROAD
- PUBLIC ROAD
- ACCESS ROAD TO PREV. SITE
- == LEASE BOUNDARY
- PROPOSED PATH

09/22/2017

WELL OPERATOR: SWN PRODUCTION COMPANY, LLC	Office of Oil and Gas	WELL (FARM) NAME: O E BURGE MSH	WELL # 201H	SERIAL #
ADDRESS: P.O. BOX 1300 JANE LEW, WV 26378	JUL 11 2017	COUNTY - CODE MARSHALL - 051	DISTRICT; LIBERTY	
SURFACE OWNER: MASON DIXON FARMS L.L.C.	WV Department of	USGS 7 1/2 QUADRANGLE MAP NAME GLENN EASTON, WV		