

BHL is located on topo map 14,761 feet south of Latitude: 39° 57' 30"
 SHL is located on topo map 8,619 feet south of Latitude: 39° 57' 30"

LINE	BEARING	DISTANCE
R1	N 83°21'07" W	204.51'
R2	N 39°36'19" W	216.92'
R3	N 02°45'26" W	148.99'
R4	N 72°51'13" W	1133.94'
R5	N 31°02'04" E	1267.95'
R6	S 06°53'54" W	1076.44'

LEGEND

- ⊕ - TOPO MAP POINT
 - ☼ - WELL
 - - ALL ARE POINTS UNLESS OTHERWISE NOTED.
 - - LEASE BOUNDARY
 - - - - - UNIT BOUNDARY
 - - - - - PARCEL LINES
 - - - - - WELL REFERENCE
 - - - - - PROPOSED HORIZONTAL WELL
 - - - - - ROAD
 - - - - - STREAM CENTER LINE
 - ① - SURFACE OWNERS & LESSORS
- GAS WELLS**
- - EXISTING WELLS
 - - PLUGGED WELLS

SURFACE HOLE LOCATION (SHL)

UTM 17-NAD83(M)
 N:4420604.10
 E:538574.78
 NAD83_WW NORTH
 N:524272.274
 E:1674482.941
 LAT/LON-NAD83
 LAT:39°56'04.821"
 LON:80°32'54.680"
 APPROX. LANDING POINT
UTM 17-NAD83(M)
 N:4420239.53
 E:538367.68
 NAD83_WW NORTH
 N:523087.32
 E:1673783.35
 LAT/LON-NAD83
 LAT:39°55'53.03"
 LON:80°33'03.48"
BOTTOM HOLE LOCATION (BHL)
UTM 17-NAD83(M)
 N:4418737.30
 E:539457.47
 NAD83_WW NORTH
 N:518097.955
 E:1677276.993
 LAT/LON-NAD83
 LAT:39°55'04.12"
 LON:80°32'17.90"

BHL is located on topo map 10,745 feet west of Longitude: 80° 30' 00"
 SHL is located on topo map 1,922 feet west of Longitude: 80° 32' 30"

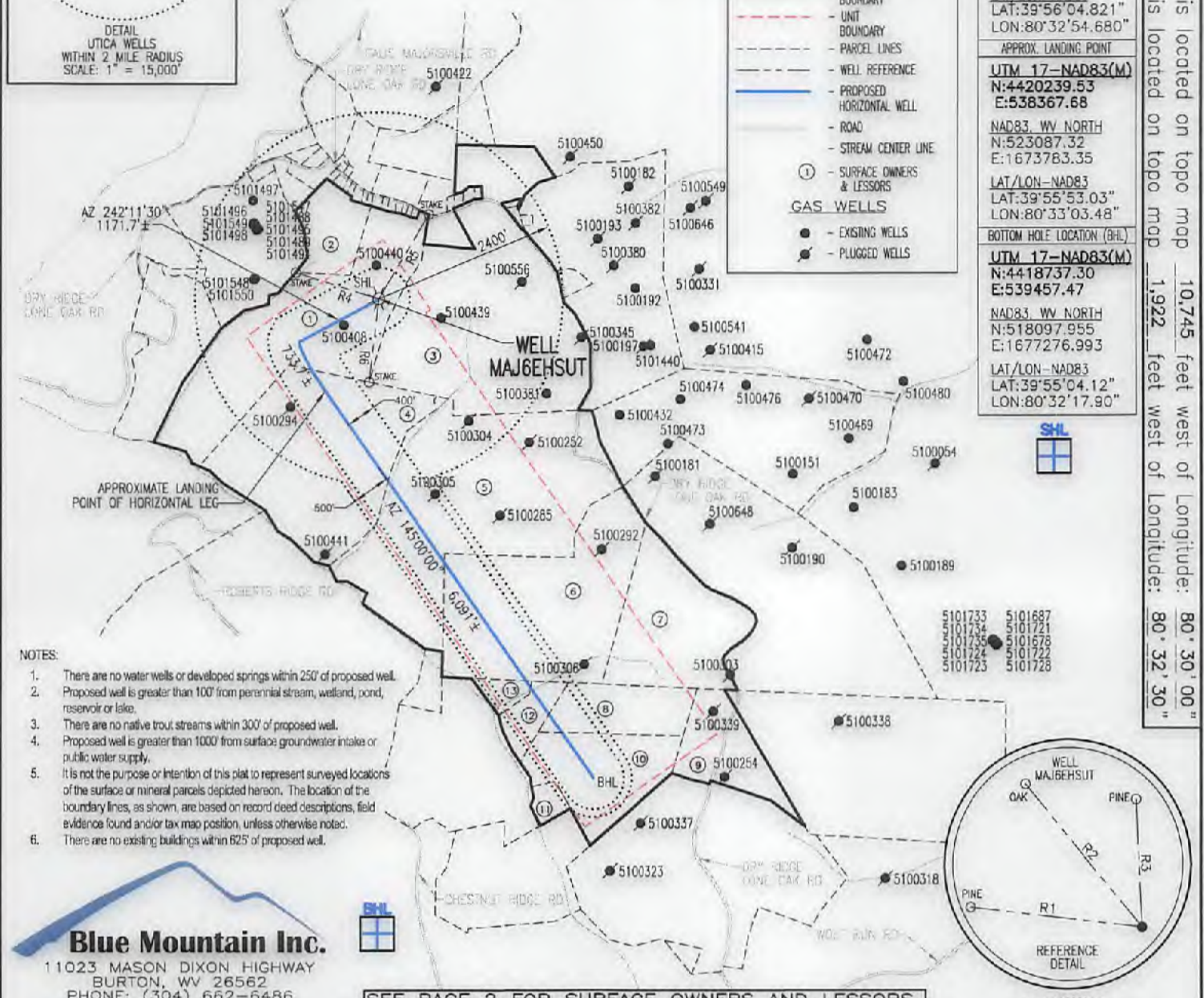
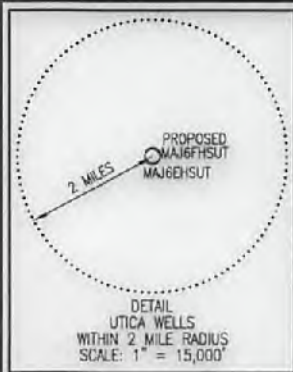

- NOTES:**
- There are no water wells or developed springs within 250' of proposed well.
 - Proposed well is greater than 100' from perennial stream, wetland, pond, reservoir or lake.
 - There are no native trout streams within 300' of proposed well.
 - Proposed well is greater than 1000' from surface groundwater intake or public water supply.
 - It is not the purpose or intention of this plat to represent surveyed locations of the surface or mineral parcels depicted hereon. The location of the boundary lines, as shown, are based on record deed descriptions, field evidence found and/or tax map position, unless otherwise noted.
 - There are no existing buildings within 625' of proposed well.

Blue Mountain Inc.
 11023 MASON DIXON HIGHWAY
 BURTON, WV 26562
 PHONE: (304) 662-6486

SEE PAGE 2 FOR SURFACE OWNERS AND LESSORS

FILE #: MAJ6EHSUT
 DRAWING #: MAJ6EHSUT
 SCALE: 1" = 2000'
 MINIMUM DEGREE OF ACCURACY: 1/2500
 PROVEN SOURCE OF ELEVATION: U.S.G.S. MONUMENT THOMAS 1498.81'

I, THE UNDERSIGNED, HEREBY CERTIFY THAT THIS PLAT IS CORRECT TO THE BEST OF MY KNOWLEDGE AND BELIEF AND SHOWS ALL THE INFORMATION REQUIRED BY LAW AND THE REGULATIONS ISSUED AND PRESCRIBED BY THE DEPARTMENT OF ENVIRONMENTAL PROTECTION.

Signed: George D. Six
 R.P.E.: _____ L.L.S.: P.S. No. 2000



(+) DENOTES LOCATION OF WELL ON UNITED STATES TOPOGRAPHIC MAPS WVDEP
 OFFICE OF OIL & GAS
 601 57TH STREET
 CHARLESTON, WV 25304



DATE: SEPTEMBER 19, 2017
 OPERATOR'S WELL #: MAJ6EHSUT
 API WELL #: 47 51 01938H6A
 STATE COUNTY PERMIT

Well Type: Oil Waste Disposal Production Deep Gas Liquid Injection Storage Shallow

WATERSHED: WHEELING CREEK ELEVATION: 1370.14'

COUNTY/DISTRICT: MARSHALL / WEBSTER QUADRANGLE: MAJORSVILLE, WV 7.5'

SURFACE OWNER: CNX LAND, LLC ACREAGE: 95.23±
 OIL & GAS ROYALTY OWNER: CNX GAS COMPANY LLC ACREAGE: 767.801±

DRILL CONVERT DRILL DEEPER REDRILL FRACTURE OR STIMULATE PLUG OFF OLD FORMATION
 PERFORATE NEW FORMATION PLUG & ABANDON CLEAN OUT & REPLUG OTHER CHANGE

(SPECIFY): _____

TARGET FORMATION: POINT PLEASANT ESTIMATED DEPTH: PILOT TVD: 12,200±, TVD: 11,952±, TMD: 18,600±

WELL OPERATOR CNX GAS COMPANY LLC DESIGNATED AGENT ANTHONY KENDZIORA
 Address 1000 CONSOL ENERGY DRIVE Address 1 DOMINION DRIVE
 City CANONSBURG State PA Zip Code 15317 City JANE LEW State WV Zip Code 26378

01/05/2018

