

BHL is located on topo map 14,957 feet south of Latitude: 39° 55' 00"  
 SHL is located on topo map 3,836 feet south of Latitude: 39° 55' 00"

**SEE PAGE 2 FOR SURFACE OWNERS AND LESSORS**

BHL is located on topo map 3,042 feet west of Longitude: 80° 40' 00"  
 SHL is located on topo map 9,168 feet west of Longitude: 80° 40' 00"

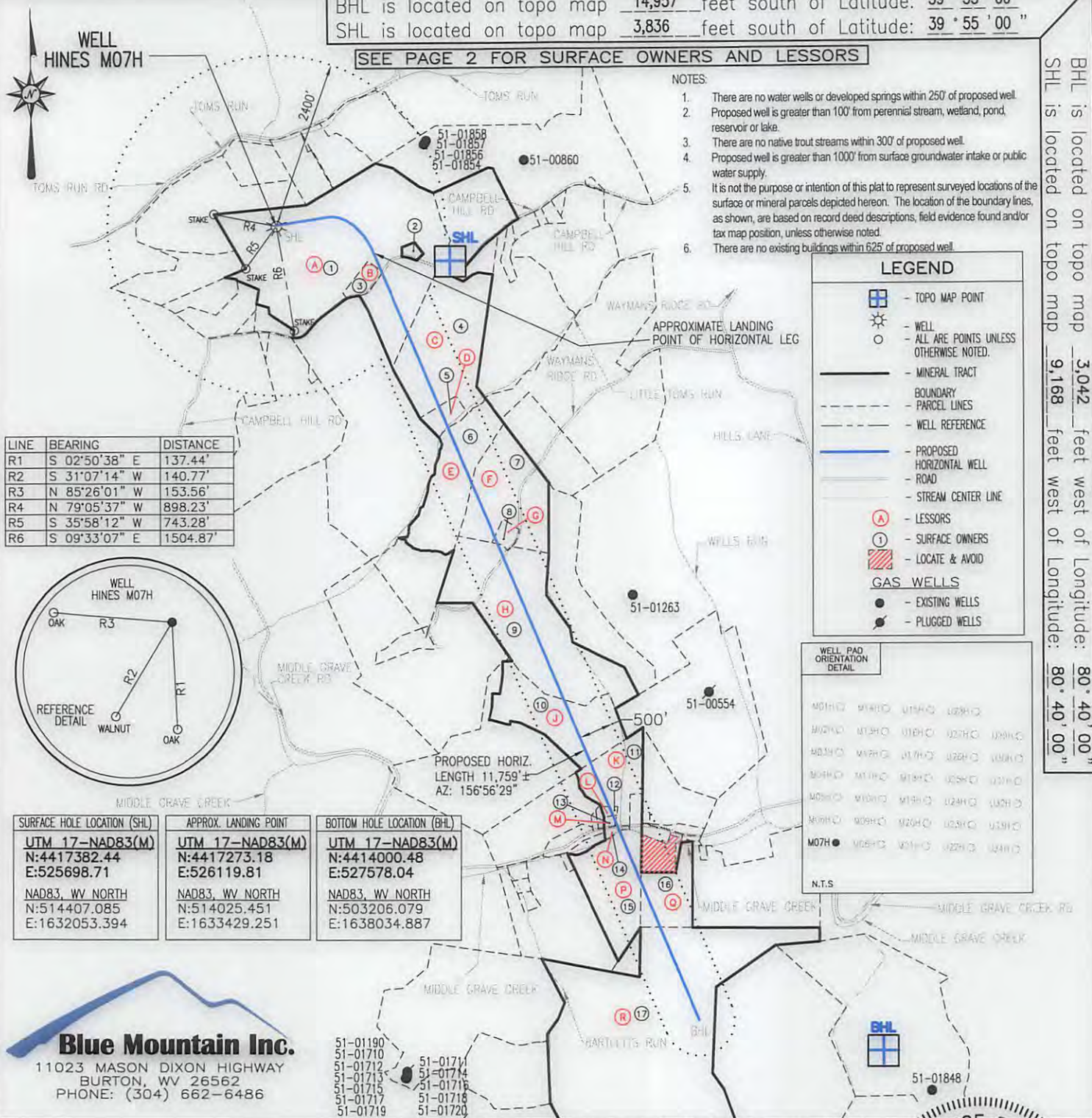

**Blue Mountain Inc.**  
 11023 MASON DIXON HIGHWAY  
 BURTON, WV 26562  
 PHONE: (304) 662-6486

FILE #: HINES M07H  
 DRAWING #: HINES M07H  
 SCALE: 1" = 2000'  
 MINIMUM DEGREE OF ACCURACY: 1/2500  
 PROVEN SOURCE OF ELEVATION: U.S.G.S. MONUMENT THOMAS 1498.81'

I, THE UNDERSIGNED, HEREBY CERTIFY THAT THIS PLAT IS CORRECT TO THE BEST OF MY KNOWLEDGE AND BELIEF AND SHOWS ALL THE INFORMATION REQUIRED BY LAW AND THE REGULATIONS ISSUED AND PRESCRIBED BY THE DEPARTMENT OF ENVIRONMENTAL PROTECTION.

Signed: [Signature]  
 R.P.E.: \_\_\_\_\_ L.L.S.: P.S. No. 2000



(+) DENOTES LOCATION OF WELL ON UNITED STATES TOPOGRAPHIC MAPS  
 WVDEP  
 OFFICE OF OIL & GAS  
 601 57TH STREET  
 CHARLESTON, WV 25304



DATE: MARCH 7, 2017  
 OPERATOR'S WELL #: HINES M07H  
 API WELL #: 47 51 01929 HCA  
 STATE COUNTY PERMIT

Well Type:  Oil  Waste Disposal  Production  Deep  Gas  Liquid Injection  Storage  Shallow

WATERSHED: MIDDLE GRAVE CREEK-GRAVE CREEK ELEVATION: 1125.45'

COUNTY/DISTRICT: MARSHALL / WASHINGTON QUADRANGLE: MOUNDSVILLE, WV 7.5'

SURFACE OWNER: DONALD HINES ET UX ACREAGE: 114.934±

OIL & GAS ROYALTY OWNER: DONALD HINES ET UX ACREAGE: 617.697±

DRILL  CONVERT  DRILL DEEPER  REDRILL  FRACTURE OR STIMULATE  PLUG OFF OLD FORMATION

PERFORATE NEW FORMATION  PLUG & ABANDON  CLEAN OUT & REPLUG  OTHER CHANGE

(SPECIFY): \_\_\_\_\_

TARGET FORMATION: MARCELLUS ESTIMATED DEPTH: TVD: 6,400'± TMD: 18,925'±

WELL OPERATOR CHEVRON APPALACHIA, LLC DESIGNATED AGENT KENNETH E. TAWNEY

Address 800 MOUNTAIN VIEW DRIVE Address 500 LEE STREET, EAST SUITE 1600  
 City SMITHFIELD State PA Zip Code 15478 City CHARLESTON State WV Zip Code 25301-3202

**08/18/2017**

# HINES M07H PAGE 2 OF 2

	LESSOR	DIST-TM/PAR
A	DONALD HINES ET UX	14-12/30
B	DONNA J. GOSSETT	14-12/30.2
	LANCE J. GOSSETT	
C	PATRICIA S. HOSKINS	14-12/31
D	PATRICIA S. HOSKINS	14-12/31.2
E	PATRICIA S. HOSKINS	14-13/4
F	TIMOTHY GEHO	14-13/5
G	RICKY L. WATSON ET UX	14-13/5.1
H	TIMOTHY GEHO	14-13/6
J	RICHARD F. VARGO ET UX	14-13/21
K	ROBERT W. COFFIELD ET UX	14-13/15
L	JERRY W. DURBIN	14-13/15.3
M	ROBERT GOUDY ET UX	14-13/15.2
N	PETER PARKER	14-13/15.1
P	MM MARCELLUS III LP	3-1/2
Q	DONALD G. ROGERSON SR.	3-1/4
R	RICHARD P. FORSHEY	3-1/7

	SURFACE OWNER	DIST-TM/PAR
1	DONALD HINES ET UX	14-12/30
2	TERRY L. DERROW ET UX	14-12/30.3
3	CHEVRON U.S.A. INC.	14-12/30.2
4	PATRICIA SUE HOSKINS	14-12/31
5	CHRISTOPHER BRICE HOSKINS	14-12/31.2
6	PATRICIA SUE HOSKINS	14-13/4
7	TIMOTHY G. GEHO ET UX	14-13/5
8	RICKY L. & TAMMY J. WATSON	14-13/5.1
9	TIMOTHY G. GEHO ET UX	14-13/6
10	RICHARD E. & JADE L. VARGO	14-13/21
11	R. M. COFFIELD FAMILY TRUST	14-13/15
12	JERRY W. DURBIN ET UX	14-13/15.3
13	ROBERT M. GOUDY ET UX	14-13/15.2
14	PETER PARKER	14-13/15.1
15	LARRY D. & BEVERLY J. KIDD	3-1/2
16	DONALD G. ROGERSON SR. - LIFE	3-1/4
17	RICHARD P. FORSHEY	3-1/7

RECEIVED  
Office of Oil and Gas

APR 24 2017

Department of  
Environmental Protection

SURFACE HOLE LOCATION (SHL)
UTM 17-NAD83(M) N:4417382.44 E:525698.71
NAD83, WV NORTH N:514407.085 E:1632053.394

APPROX. LANDING POINT
UTM 17-NAD83(M) N:4417273.18 E:526119.81
NAD83, WV NORTH N:514025.451 E:1633429.251

BOTTOM HOLE LOCATION (BHL)
UTM 17-NAD83(M) N:4414000.48 E:527578.04
NAD83, WV NORTH N:503206.079 E:1638034.887

08/18/2017