

State of West Virginia
Department of Environmental Protection - Office of Oil and Gas
Well Operator's Report of Well Work

RECEIVED
Office of Oil and Gas
APR 5 2022
WV Department of
Environmental Protection

API 47-051-01928 County Marshall District Washington
Quad Moundsville Pad Name Hines Field/Pool Name N/A
Farm name Donald Hines et UX Well Number Hines M06H
Operator (as registered with the OOG) EQT CHAP LLC
Address 400 Woodcliff Drive City Canonsburg State PA Zip 15317

As Drilled location NAD 83/UTM Attach an as-drilled plat, profile view, and deviation survey
Top hole Northing 4,417,386.99 Easting 525,698.84
Landing Point of Curve Northing 4,417,102.39 Easting 525,662.61
Bottom Hole Northing 4,414,686.17 Easting 526,749.59

Elevation (ft) 1125' GL Type of Well New Existing Type of Report Interim Final
Permit Type Deviated Horizontal Horizontal 6A Vertical Depth Type Deep Shallow
Type of Operation Convert Deepen Drill Plug Back Redrilling Rework Stimulate
Well Type Brine Disposal CBM Gas Oil Secondary Recovery Solution Mining Storage Other _____
Type of Completion Single Multiple Fluids Produced Brine Gas NGL Oil Other _____
Drilled with Cable Rotary

Drilling Media Surface hole Air Mud Fresh Water Intermediate hole Air Mud Fresh Water Brine
Production hole Air Mud Fresh Water Brine

Mud Type(s) and Additive(s)

Synthetic Oil Based Mud 12.8 ppg barium sulfate, sodium chloride, xanthan gum, polyanionic cellulose, modified starch, sodium hydroxide, phosphonates and alkyl phosphates, glutaraldehyde solution, calcium hydroxide, partially hydrolyzed polyacrylamide/polyacrylate, potassium chloride, sodium carbonate, ground walnut shells, alcohol and modified fatty acid, ferrochrome lignosulfonate, calcium carbonate, fibrous cellulose

Date permit issued 08/15/2017 Date drilling commenced 12/13/2017 Date drilling ceased 05/11/2018
Date completion activities began _____ Date completion activities ceased _____
Verbal plugging (Y/N) N Date permission granted N/A Granted by N/A

Please note: Operator is required to submit a plugging application within 5 days of verbal permission to plug

Freshwater depth(s) ft 365 Open mine(s) (Y/N) depths N
Salt water depth(s) ft 1039,1595,1632 Void(s) encountered (Y/N) depths N
Coal depth(s) ft 365,655 Cavern(s) encountered (Y/N) depths N
Is coal being mined in area (Y/N) Y

Reviewed

Reviewed by:
MDIC 5/11/22
05/27/2022

API 47-051 - 01928

Farm name Donald Hines et UX

Well number Hines M06H

CASING STRINGS	Hole Size	Casing Size	Depth (GL)	New or Used	Grade wt/ft	Basket Depth(s) (GL)	Did cement circulate (Y/ N) * Provide details below*
Conductor	30"	20"	45'	NEW	X-52 218.82#	N/A	Y
Surface	17-1/2"	13-3/8"	392'	NEW	J-55 54.5#	N/A	Y
Coal							
Intermediate 1	12-3/8"	9-5/8"	1999'	NEW	L-80 40#	N/A	Y
Intermediate 2							
Intermediate 3							
Production	8-1/2"	5-1/2"	15,506'	NEW	P-110 20#	N/A	N
Tubing							
Packer type and depth set							

Comment Details Production Cement job has a calculated TOC of 1633' GL, which is greater than 500' TVD above the producing formation. No issues during cement job.

CEMENT DATA	Class/Type of Cement	Number of Sacks	Slurry wt (ppg)	Yield (ft ³ /sks)	Volume (ft ³)	Cement Top (GL)	WOC (hrs)
Conductor	CLASS A	N/A	N/A	N/A	N/A	0	8+
Surface	CLASS A	344	15.6	1.20	412	0	8
Coal							
Intermediate 1	CLASS A	685	15.6	1.19	815	0	8
Intermediate 2							
Intermediate 3							
Production	CLASS H/CLASS H	776/1842	14.7/15.2	1.13/1.15	876/2118	1633	8+
Tubing							

Drillers TD (ft) 15,531' Loggers TD (ft) N/A
 Deepest formation penetrated MARCELLUS Plug back to (ft) N/A
 Plug back procedure

Kick off depth (ft) 4772'

Check all wireline logs run caliper density deviated/directional induction
 neutron resistivity gamma ray temperature sonic

Well cored Yes No Conventional Sidewall Were cuttings collected Yes No

DESCRIBE THE CENTRALIZER PLACEMENT USED FOR EACH CASING STRING

CONDUCTOR- NONE
 SURFACE- ON SHOE TRACK AND EVERY 500' TO SURFACE
 INTERMEDIATE: ON SHOE TRACK AND EVERY 500' FEET TO SURFACE
 PRODUCTION: ON SHOE TRACK AND EVERY JOINT TO ABOVE TOC

WAS WELL COMPLETED AS SHOT HOLE Yes No DETAILS

WAS WELL COMPLETED OPEN HOLE? Yes No DETAILS

WERE TRACERS USED Yes No TYPE OF TRACER(S) USED

API 47- 051 - 01928 Farm name Donald Hines et UX Well number Hines M06H

Drilling Contractor Precision Drilling
Address 10350 Richmond Ave. Suite 700 City Houston State TX Zip 77042

Logging Company Scientific Drilling International
Address 124 Vista Drive City Charleroi State PA Zip 15022

Logging Company _____
Address _____ City _____ State _____ Zip _____

Drilling Contractor _____
Address _____ City _____ State _____ Zip _____

Well # Hines M06H Final Formations API# 47-051-01928

Formation Name	Drill Top MD (ftGRD)	Drill Top (TVD) (ftGRD)	Drill Btm MD (ftGRD)	Drill Btm (TVD) (ftGRD)
Sand/Shale	1	1	365	365
Waynesburg Coal	365	365	368	368
Sand/Shale	368	368	655	655
Pittsburgh Coal	655	655	661	661
Sand/Shale	661	661	1,595	1,594
Big Lime	1,595	1,594	1,657	1,655
Sand/Shale	1,657	1,655	1,831	1,828
Burgoon	1,831	1,828	1,984	1,979
Sand/Shale	1,984	1,979	2,198	2,192
Berea	2,198	2,192	2,219	2,213
Sand/Shale	2,219	2,213	2,455	2,449
Gordon	2,455	2,449	2,530	2,524
Sand/Shale	2,530	2,524	4,977	4,971
Elk	4,977	4,971	4,978	4,972
Sand/Shale	4,978	4,972	5,638	5,611
Rhinestreet	5,638	5,611	6,021	5,955
Sonyea	6,021	5,955	6,133	6,041
Middlesex	6,133	6,041	6,177	6,072
Genesee	6,177	6,072	6,239	6,113
Geneseo	6,239	6,113	6,282	6,139
Tully	6,282	6,139	6,343	6,173
Hamilton	6,343	6,173	6,526	6,252
Marcellus	6,526	6,252	15,531	6,384

05/27/2022

BHL is located on topo map 12,724 feet south of Latitude: 39° 55' 00"
 SHL is located on topo map 3,821 feet south of Latitude: 39° 55' 00"

NOTES:

1. There are no water wells or developed springs within 250' of proposed well.
2. Proposed well is greater than 100' from perennial stream, wetland, pond, reservoir or lake.
3. There are no native trout streams within 300' of proposed well.
4. Proposed well is greater than 1000' from surface groundwater intake or public water supply.
5. It is not the purpose or intention of this plat to represent surveyed locations of the surface or mineral parcels depicted hereon. The location of the boundary lines, as shown, are based on record deed descriptions, field evidence found and/or tax map position, unless otherwise noted.
6. There are no existing buildings within 625' of proposed well.

SEE PAGE 2 FOR SURFACE OWNERS AND LESSORS

AS DRILLED PLAT

AS-DRILLED LOCATIONS UTM 17-WAD83(N)
SURFACE HOLE LOCATION (SHL)
N:4417386.99 E:525698.84
APPROX LANDING POINT (LP)
N:4417102.39 E:525662.61
BOTTOM HOLE LOCATION (BHL)
N:4414686.17 E:526749.59

BHL is located on topo map 5,815 feet west of Longitude: 80° 40' 00"
 SHL is located on topo map 9,187 feet west of Longitude: 80° 40' 00"

WELL PAD ORIENTATION DETAIL			
M01H0	M18H0	U73H0	U28H0
M02H0	M13H0	U78H0	U29H0
M03H0	M12H0	U77H0	U28H0
M04H0	M11H0	M18H0	U25H0
M05H0	M10H0	M19H0	U24H0
M06H0	M09H0	M20H0	U23H0
M07H0	M08H0	M21H0	U22H0

LEGEND

- TOPO MAP POINT
- WELL
- ALL ARE POINTS UNLESS OTHERWISE NOTED
- MINERAL TRACT BOUNDARY
- PARCEL LINES
- WELL REFERENCE
- ROAD
- STREAM CENTER LINE
- LESSORS
- SURFACE OWNERS
- AS-DRILLED

GAS WELLS

- EXISTING WELLS
- PLUGGED WELLS

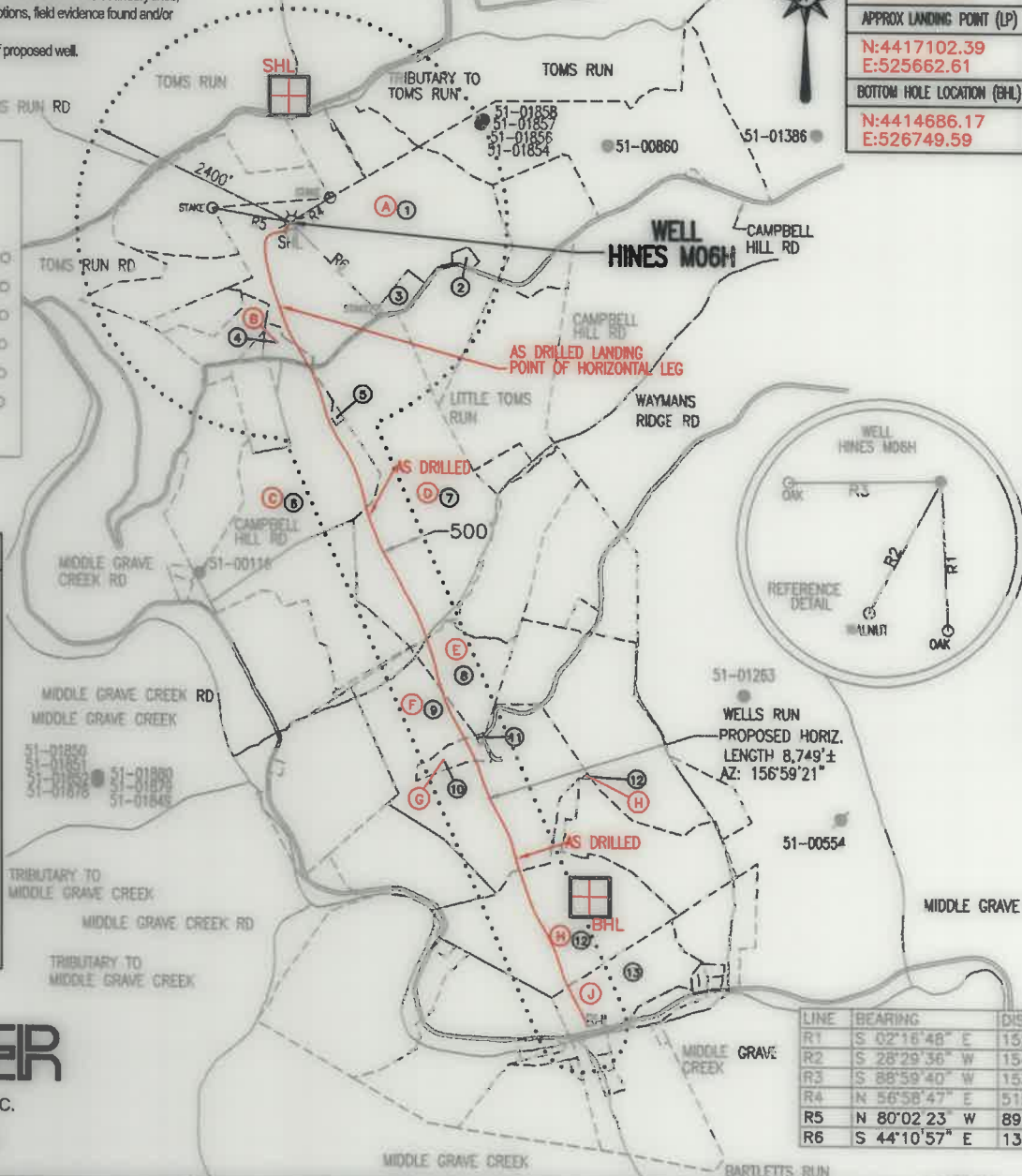

LINE	BEARING	DISTANCE
R1	S 02°16'48" E	152.32'
R2	S 28°29'36" W	154.11'
R3	S 88°59'40" W	153.86'
R4	N 56°58'47" E	515.56'
R5	N 80°02'23" W	896.27'
R6	S 44°10'57" E	1352.60'

THRASHER
 THE THRASHER GROUP, INC.
 600 WHITE OAKS BLVD.
 BRIDGEPORT, WV 26330
 PHONE 304-624-4108

FILE #: HINES M06H - AS DRILLED
 DRAWING #: HINES M06H - AS DRILLED
 SCALE: 1" = 2000'
 MINIMUM DEGREE OF ACCURACY: 1/2500
 PROVEN SOURCE OF ELEVATION: U.S.G.S. MONUMENT THOMAS 1498.81'

I, THE UNDERSIGNED, HEREBY CERTIFY THAT THIS PLAT IS CORRECT TO THE BEST OF MY KNOWLEDGE AND BELIEF AND SHOWS ALL THE INFORMATION REQUIRED BY LAW AND THE REGULATIONS ISSUED AND PRESCRIBED BY THE DEPARTMENT OF ENVIRONMENTAL PROTECTION.

Signed: Joseph H. Lowther
 R.P.E.: _____ L.L.S.: P.S. No. 2346



(+) DENOTES LOCATION OF WELL ON UNITED STATES TOPOGRAPHIC MAPS WVDEP
 OFFICE OF OIL & GAS
 601 57TH STREET
 CHARLESTON, WV 25304



DATE: DECEMBER 13, 2021
 OPERATOR'S WELL #: HINES M06H - AS DRILLED
 API WELL #: 47 51 01928
 STATE COUNTY PERMIT

Well Type: Oil Waste Disposal Production Deep Gas Liquid Injection Storage Shallow

WATERSHED: MIDDLE GRAVE CREEK-GRAVE CREEK ELEVATION: 1125.45'
 COUNTY/DISTRICT: MARSHALL / WASHINGTON QUADRANGLE: MOUNDSVILLE, WV 7.5'
 SURFACE OWNER: DONALD HINES ET UX ACREAGE: 114.934±
 OIL & GAS ROYALTY OWNER: DONALD HINES ET UX ACREAGE: 449.253± **05/27/2022**

DRILL CONVERT DRILL DEEPER REDRILL FRACTURE OR STIMULATE PLUG OFF OLD FORMATION
 PERFORATE NEW FORMATION PLUG & ABANDON CLEAN OUT & REPLUG OTHER CHANGE
 (SPECIFY): AS-DRILLED PLAT

TARGET FORMATION: MARCELLUS ESTIMATED DEPTH: TVD: 6,409'± TMD: 15,556'±
 WELL OPERATOR EQT CHAP, LLC DESIGNATED AGENT JOSEPH C. MALLOW
 Address 400 WOODCLIFF DRIVE Address 427 MIDSTATE DRIVE
 City CANONSBURG State PA Zip Code 15317 City CLARKSBURG State WV Zip Code 26301

HINES M06H PAGE 2 OF 2 AS DRILLED

	LESSOR	DIST-TM/PAR
A	DONALD HINES ET UX	14-12/30
B	GIBBS DAVIDSON ET UX	14-12/30.4
C	SHANNETTE OMEAR	14-12/33
	SANDRA K. FULLER	
	DOUGLAS L. PARSONS	
	DONALD M. BOSTON ET UX	
	DAVID D. PARSONS ET UX	
	JAMES CRAIG PARSONS	
	ROBERT B. FULLER TEST TRUSTEE	
	GRACE I. SCARBOROUGH	
D	DOUGLAS EDWARD GOULDSBERRY ET UX	14-12/32
E	TODD R. KETTLER ET UX	14-13/3
F	TODD R. KETTLER ET UX	14-13/2
G	KEVIN J. BROWN	14-13/2.1
H	RICHARD F. VARGO ET UX	14-13/21.1
J	ROBERT W. COFFIELD ET UX	14-13/18

	SURFACE OWNER	DIST-TM/PAR
1	DONALD HINES ET UX	14-12/30
2	TERRY L. DERROW ET UX	14-12/30.3
3	LANCE J. GOSSETT ET UX	14-12/30.2
4	CHEVRON USA INC.	14-12/30.4
5	ROBERT B. FULLER ET UX	14-12/33.1
6	HENRY T. PARSONS EST ET AL	14-12/33
7	DOUGLAS EDWARD GOULDSBERRY ET UX	14-12/32
8	TODD R. & DAWN R. KETTLER	14-13/3
9	TODD & DAWN R. KETTLER	14-13/2
10	TODD R. & DAWN R. KETTLER	14-13/2.1
11	TODD R. & DAWN R. KETTLER	14-13/3.1
12	RICHARD E. & JADE L. VARGO	14-13/21.1
13	R. M. COFFIELD FAMILY TRUST	14-13/18

AS-DRILLED LOCATIONS UTM 17-MAD83(M)
SURFACE HOLE LOCATION (SHL)
N:4417386.99 E:525698.84
APPROX LANDING POINT (LP)
N:4417102.39 E:525662.61
BOTTOM HOLE LOCATION (BHL)
N:4414686.17 E:526749.59

05/27/2022

THRASHER

THE THRASHER GROUP, INC.
600 WHITE OAKS BLVD.
BRIDGEPORT, WV 26330
PHONE 304-624-4108

DECEMBER 13, 2021