

# EAGLE NATRIUM, LLC / AXIALL CORPORATION

456.62 AC. ± (TOTAL)  
403.636 AC. ± (NET)  
WELL NO. BW #14

NAD '83 LATITUDE 39°45'00"

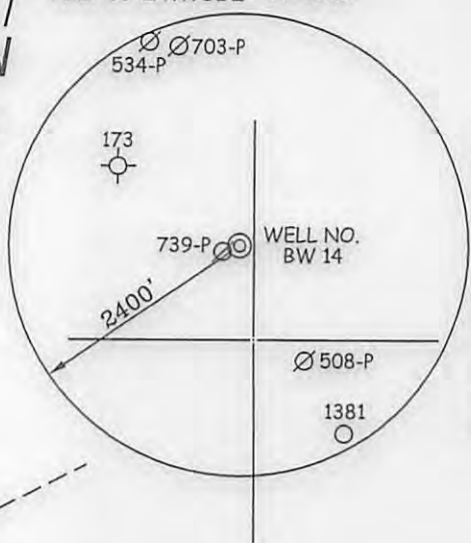

NAD '83 LONGITUDE 80°50'00"

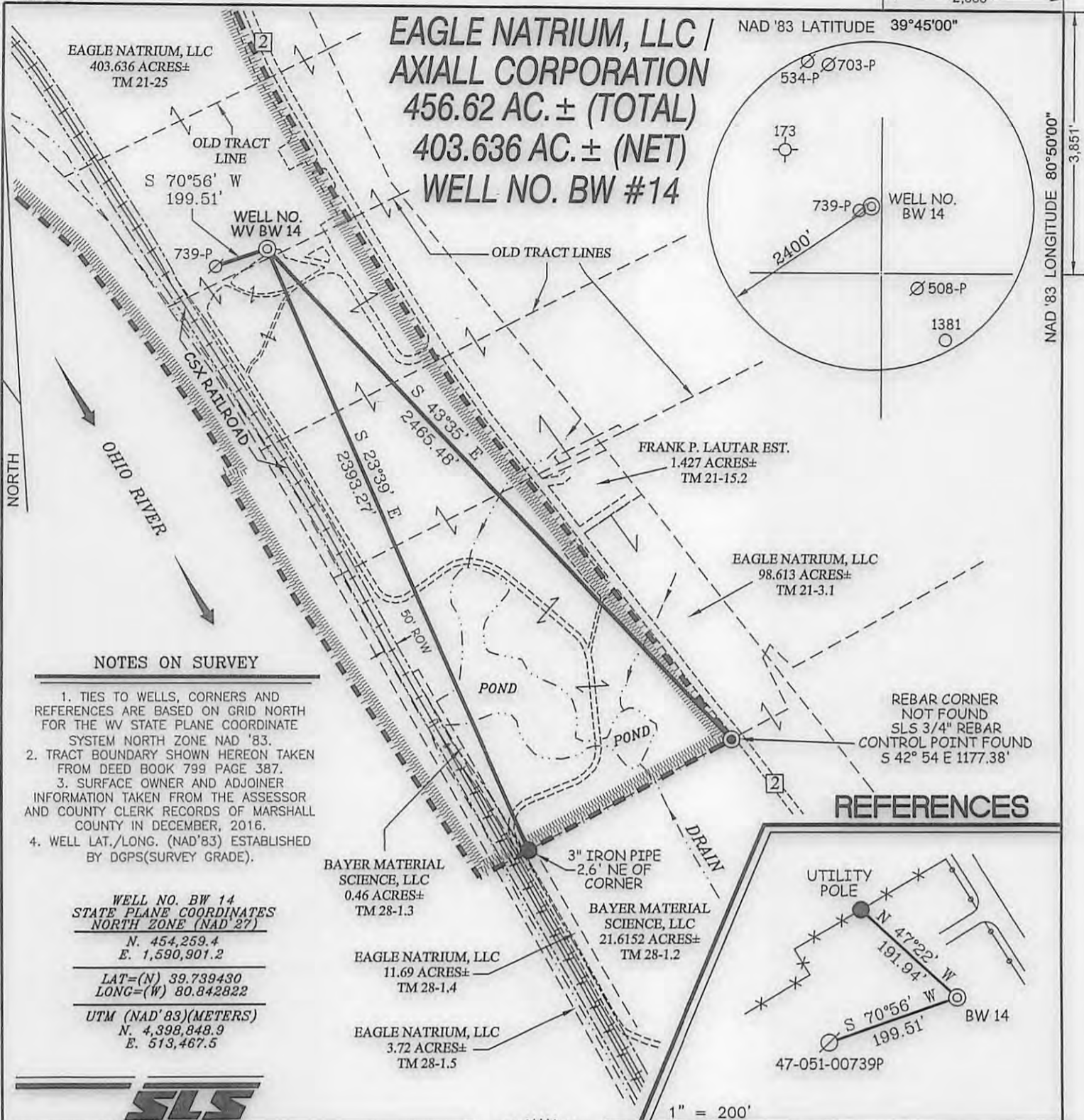

**NOTES ON SURVEY**

1. TIES TO WELLS, CORNERS AND REFERENCES ARE BASED ON GRID NORTH FOR THE WV STATE PLANE COORDINATE SYSTEM NORTH ZONE NAD '83.
2. TRACT BOUNDARY SHOWN HEREON TAKEN FROM DEED BOOK 799 PAGE 387.
3. SURFACE OWNER AND ADJOINER INFORMATION TAKEN FROM THE ASSESSOR AND COUNTY CLERK RECORDS OF MARSHALL COUNTY IN DECEMBER, 2016.
4. WELL LAT./LONG. (NAD'83) ESTABLISHED BY DGPS(SURVEY GRADE).

**WELL NO. BW 14  
STATE PLANE COORDINATES  
NORTH ZONE (NAD 27)**  
N. 454,259.4  
E. 1,590,901.2  
LAT=(N) 39.739430  
LONG=(W) 80.842822  
UTM (NAD'83)(METERS)  
N. 4,398,848.9  
E. 513,467.5

**REFERENCES**

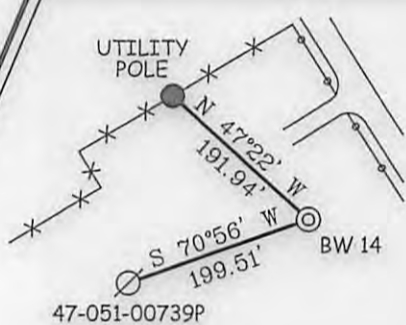

I THE UNDERSIGNED, HEREBY CERTIFY THAT THIS PLAT IS CORRECT TO THE BEST OF MY KNOWLEDGE AND BELIEF AND SHOWS ALL THE INFORMATION REQUIRED BY LAW AND THE REGULATIONS ISSUED AND PRESCRIBED BY THE DIVISION OF ENVIRONMENTAL PROTECTION.

P.S. *C. Victor Moyers*  
849



(+) DENOTES LOCATION OF WELL ON UNITED STATES TOPOGRAPHIC MAPS.  
DATE JANUARY 27, 20 17  
OPERATORS WELL NO. BW 14  
API WELL NO. 47-051-01919B  
STATE COUNTY PERMIT

MINIMUM DEGREE OF ACCURACY 1 / 2500 FILE NO. 7492PBW14  
SCALE 1" = 500'  
HORIZONTAL & VERTICAL CONTROL DETERMINED BY DGPS (SURVEY GRADE TIE TO CORS NETWORK)

STATE OF WEST VIRGINIA  
DIVISION OF ENVIRONMENTAL PROTECTION  
OFFICE OF OIL AND GAS



WELL TYPE: OIL  GAS  BRINE & LIQUID INJECTION  WASTE DISPOSAL  IF "GAS" PRODUCTION  STORAGE  DEEP  SHALLOW

LOCATION: ELEVATION 643' WATERSHED OHIO RIVER  
DISTRICT FRANKLIN COUNTY MARSHALL QUADRANGLE NEW MARTINSVILLE 7.5'  
SURFACE OWNER EAGLE NATRIUM, LLC / AXIALL CORPORATION ACREAGE 456.62± (TOTAL) 403.636± (NET)  
ROYALTY OWNER EAGLE NATRIUM, LLC / AXIALL CORPORATION ACREAGE \_\_\_\_\_  
PROPOSED WORK: DRILL  CONVERT  DRILL DEEPER  REDRILL  FRACTURE OR STIMULATE  PLUG OFF OLD FORMATION  PERFORATE NEW FORMATION  PLUG AND ABANDON  CLEAN OUT AND REPLUG  OTHER \_\_\_\_\_  
PHYSICAL CHANGE IN WELL (SPECIFY) \_\_\_\_\_ TARGET FORMATION SALINA  
ESTIMATED DEPTH 6,700' - 6,800'

WELL OPERATOR EAGLE NATRIUM, LLC / AXIALL CORPORATION DESIGNATED AGENT J. THOMAS HORAN  
ADDRESS P.O. BOX 191 ADDRESS P.O. BOX 191  
NEW MARTINSVILLE, WV 26155 NEW MARTINSVILLE, WV 26155

COUNTY NAME PERMIT

04/07/2017

AND OTHER STA

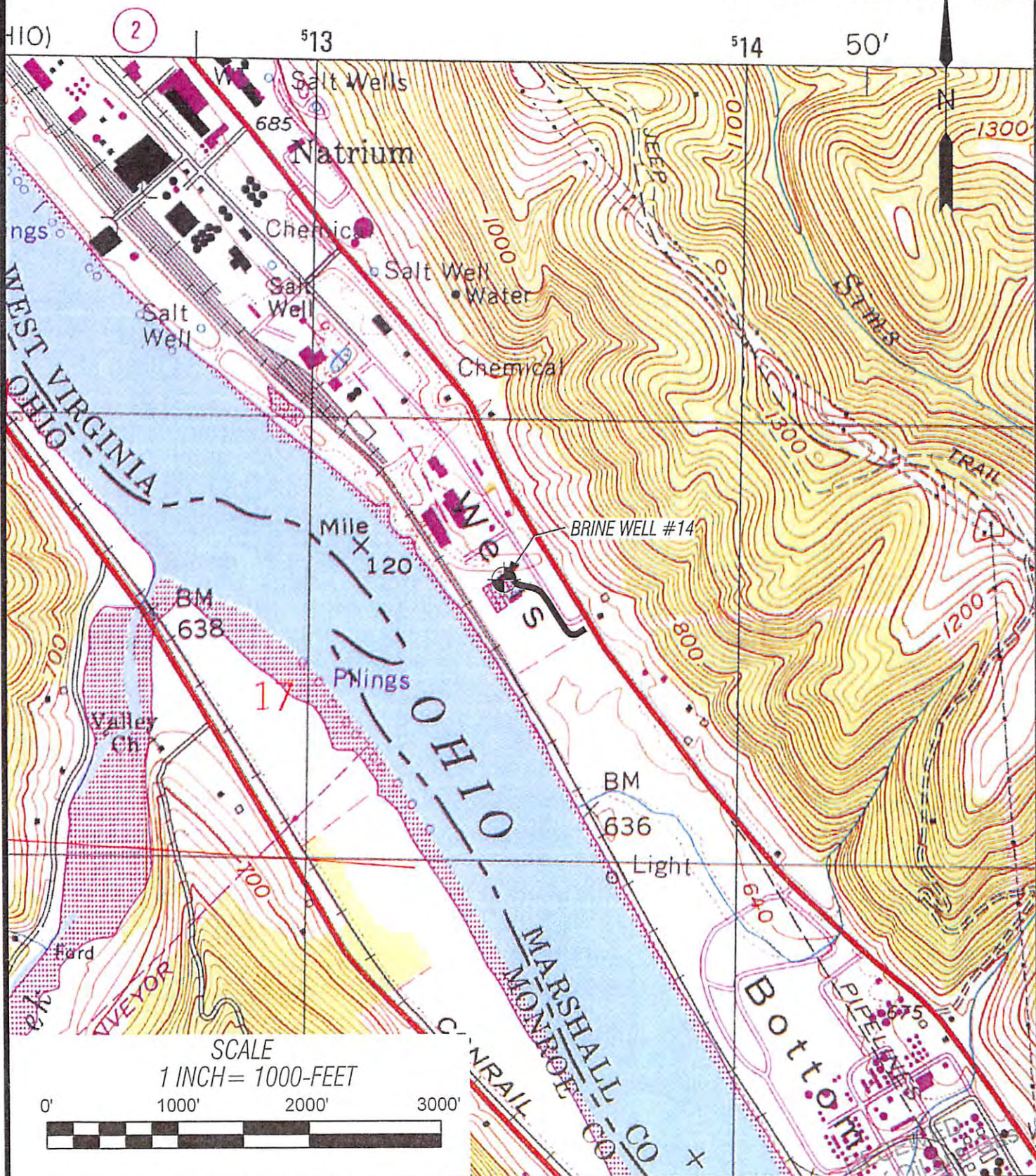

**SLS**  
 Land & Energy Development  
 Solutions from the ground up.  
 P.O. Box 155 • 12 Vinton Drive • Orem, UT 84057 • (801) 462-3624  
 www.slsusa.com

DRAWN BY K.L.H	FILE NO. 7492	DATE 01/27/17	CADD FILE: 7412 STDPLAN 09 14 12.dwg
-------------------	------------------	------------------	-----------------------------------------

TOPO SECTION OF:  
 NEW MARTINSVILLE QUAD

DISTRICT	COUNTY
FRANKLIN	MARSHALL

SCALE 1" = 1000'

OPERATOR:  
 EAGLE NATRIUM LLC/AXTAL CORP.  
 P.O. BOX 191  
 NEW MARTINSVILLE, WY 26155

Office of  
 Environmental Protection  
 FEB 7 2017  
 WY Department of

04/07/2017